Appleton®

DICOM INGENIEROS S.R.L.

Materiales eléctricos
Industriales

GUÍA DE
FICHAS TÉCNICAS

PRODUCTOS ELECTRICOS



MINERIA · ENERGIA · CONSTRUCCIÓN · HIDROCARBUROS · INDUSTRIA · TELECOMUNICACIONES · INFRAESTRUCTURA Y TRANSPORTE

Escanea el QR
Visita nuestro **Catálogo**

Siguenos en **nuestras redes**

+51 991 872 290

Aluminum and Steel Liquidtight Strain Relief Cord and Cable Connectors

NEC/CEC — Suitable for use in:
Class I, Division 2
Class II, Division 1 and 2
Class III,
NEMA Type 4X ①, 3R, 12
IP66

Application

- Provide a liquidtight and strain relief termination for flexible control cord and tray cable.
- For use in wet or dry locations sealing electrical connections against dust and dirt, oil, water or other atmosphere containing moisture.

Cable Types

- Flexible cord, including: S, SO, STO, SJ, SJT, SJTO, and SVO.
- Tray Cables Types: TC, TC-ER, TC-ER-HL, TC-ER-JP, ITC, ITC-ER, ITC-HL, PLTC- PLTC-ER.

Features

- Available in straight or 90°, aluminum or steel construction to meet the requirements of rugged service on all types of equipment.
- Color coded identification label clearly states the catalog number and minimum-maximum cable diameter range for which the connector is designed.
- Liquid-tight. ②
- Neoprene sealing grommet firmly but safely grips cable jacket providing strain relief while protecting internal wiring connections against external tension on cable or cord.
- Steel or Teflon™ ③ washer reduces friction between grommet and connector cap providing even pressure distribution, eliminating leakage resulting from grommet distortion.
- Large aluminum connectors 1-1/2" thru 4" and all steel connectors are constructed with hex head cap.
- For particularly harsh applications, wire mesh strain reliefs may be used with cord and cable connectors.
- CG Series in aluminum construction is available in straight type from 3/8" thru 4", 90° type from 3/8" thru 1-1/4".
- CG Series in steel construction is available in straight type from 3/8" thru 2" and 90° type from 3/8" thru 1-1/4".
- Silicone free.

Standard Materials

- Aluminum connectors
  - — Straight body: copperfree (4/10 of 1% or less) aluminum
  - — 90° body: copperfree (4/10 of 1% or less) cast aluminum
  - — Cap: copperfree (4/10 of 1% or less) aluminum
  - — Sealing grommet: neoprene
  - — Washer: steel or Teflon™ ③
  - — Wire mesh strain relief: stainless steel
  - — Cap on wire mesh: copperfree (4/10 of 1% or less) aluminum
- Steel connectors
  - — Straight body: machined steel
  - — 90° body: malleable iron
  - — Cap: machined steel
  - — Sealing grommet: neoprene
  - — Washer: steel or Teflon™ ③
  - — Wire mesh strain relief: stainless steel
  - — Cap on wire mesh: lead-free steel, zinc plate

NEC/CEC Certifications and Compliances

- UL Standard: 514B
- CSA Standard: C22.2 No. 18.3
- cULus Listed: E14817

Aluminum



Straight **90°**

Steel

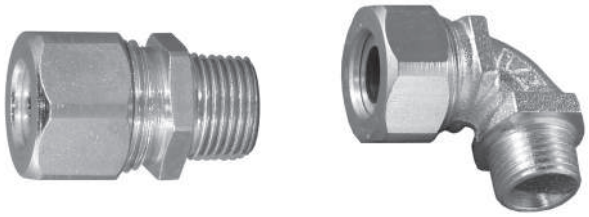

Straight **90°**



Wire Mesh Strain Relief for Cord Connectors

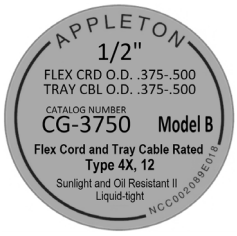

Color coded label

Related Products

- Locknuts are available, refer to *Commercial Fittings*
- Gasketed Sealing Rings, see page # in this catalog

① *Straight-body steel connectors not rated for NEMA 4X.*
② *Knockout applications must use gasketed sealing ring to be liquid-tight*
③ *Teflon™ is a registered trademark of The Chemours Company FC, LLC.*

© September 2026

Aluminum and Steel Liquidtight Strain Relief Cord and Cable Connectors

NEC/CEC — Suitable for use in:
Class I, Division 2
Class II, Division 1 and 2
Class III,
NEMA Type 3R

Cable Range (Inches)	Cable Type	Color Coded Label	Dimensions — mm (in) Depth (A)	Diameter (B)	Weight Per 100 — kg (lb) Aluminum	Steel	Catalog Number Aluminum	Steel
3/8 Inch Hubs ①								
0.125—0.187		Red	20.6 (0.81)	23.9 (0.94)	2.54 (5.60)	6.71 (14.80)	**CG-1238**	**CG-1238S**
0.187—0.312		Brown	20.6 (0.81)	23.9 (0.94)	2.27 (5.00)	5.99 (13.20)	**CG-1838**	**CG-1838S**
0.312—0.437		Yellow	20.6 (0.81)	23.9 (0.94)	2.54 (5.60)	6.71 (14.80)	**CG-3138**	**CG-3138S**
1/2 Inch Hubs ①								
0.125—0.187		Red	20.6 (0.81)	23.9 (0.94)	2.72 (6.00)	7.08 (15.60)	**CG-1250**	**CG-1250S**
0.187—0.312		Brown	20.6 (0.81)	23.9 (0.94)	2.72 (6.00)	7.08 (15.60)	**CG-1850**	**CG-1850S**
0.312—0.437		Yellow	20.6 (0.81)	23.9 (0.94)	2.72 (6.00)	7.08 (15.60)	**APPCG-3150**	**CG-3150S**
0.375—0.500		Purple	20.6 (0.81)	31.8 (1.25)	3.63 (8.00)	9.43 (20.80)	**CG-3750**	**CG-3750S**
0.500—0.625		Pink	20.6 (0.81)	31.8 (1.25)	3.63 (8.00)	9.43 (20.80)	**CG-5050**	**CG-5050S**
0.625—0.750		Orange	20.6 (0.81)	31.8 (1.25)	3.63 (8.00)	9.43 (20.80)	**CG6250** ②	**CG-6250S** ②
3/4 Inch Hubs ①								
0.187—0.250		Blue	22.4 (0.88)	31.8 (1.25)	4.54 (10.00)	11.79 (26.00)	**CG-1275**	**CG-1275S**
0.250—0.375		Green	22.4 (0.88)	31.8 (1.25)	4.54 (10.00)	11.79 (26.00)	**CG-2575**	**CG-2575S**
0.375—0.500		Purple	22.4 (0.88)	31.8 (1.25)	4.54 (10.00)	11.79 (26.00)	**CG-3775**	**CG-3775S**
0.500—0.625		Pink	22.4 (0.88)	31.8 (1.25)	4.54 (10.00)	11.79 (26.00)	**CG-5075**	**CG-5075S**
0.625—0.750		Orange	22.4 (0.88)	35.1 (1.38)	4.54 (10.00)	11.79 (26.00)	**CG-6275**	**CG-6275S**
0.750—0.875		Gray	22.4 (0.88)	35.1 (1.38)	4.54 (10.00)	11.79 (26.00)	**CG-7575** ②	**CG-7575S** ②
1 Inch Hubs ①								
0.375—0.500		Purple	23.9 (0.94)	35.1 (1.38)	6.80 (15.00)	17.69 (39.00)	**CG-37100**	**CG-37100S**
0.500—0.625		Pink	23.9 (0.94)	35.1 (1.38)	6.80 (15.00)	17.69 (39.00)	**CG-50100**	**CG-50100S**
0.625—0.750		Orange	23.9 (0.94)	35.1 (1.38)	6.80 (15.00)	17.69 (39.00)	**CG-62100**	**CG-62100S**
0.750—0.875		Gray	23.9 (0.94)	44.5 (1.75)	6.80 (15.00)	17.69 (39.00)	**CG-75100**	**CG-75100S**
0.875—1.000		Red	23.9 (0.94)	44.5 (1.75)	6.80 (15.00)	17.69 (39.00)	**CG-87100**	**CG-87100S**
1.000—1.125		Blue	23.9 (0.94)	44.5 (1.75)	6.80 (15.00)	17.69 (39.00)	**CG-100100** ②	**CG-100100S** ②
1-1/4 Inch Hubs ①								
0.750—0.875		Gray	26.9 (1.06)	44.5 (1.75)	10.43 (23.00)	27.22 (60.00)	**CG-75125**	**CG-75125S**
0.875—1.000		Red	26.9 (1.06)	44.5 (1.75)	11.34 (25.00)	29.48 (65.00)	**CG-87125**	**CG-87125S**
1.000—1.125		Blue	26.9 (1.06)	54.1 (2.13)	11.34 (25.00)	29.48 (65.00)	**CG-100125**	**CG-100125S**
1.125—1.250		Brown	26.9 (1.06)	54.1 (2.13)	11.34 (25.00)	29.48 (65.00)	**CG-112125**	**CG-112125S**
1.250—1.375		Green	26.9 (1.06)	54.1 (2.13)	9.98 (22.00)	25.85 (57.00)	**CG-125125** ②	**CG-125125S** ②
1.375—1.500		Yellow	26.9 (1.06)	54.1 (2.13)	9.07 (20.00)	23.59 (52.00)	**CG-137125** ②	**CG-137125S** ②
1-1/2 Inch Hubs ①								
1.156—1.312		—	49.3 (1.94)	55.6 (2.19)	14.11 (31.10)	41.73 (92.00)	**CG-115150**	**CG-115150S**
1.281—1.531		—	66.8 (2.63)	65.0 (2.56)	27.76 (61.20)	72.57 (160.00)	**CG-128150**	**CG-128150S**
2 Inch Hubs ①								
1.531—1.780		—	62.0 (2.44)	76.2 (3.00)	43.09 (95.00)	104.33 (230.00)	**CG-153200**	**CG-153200S**
1.650—2.000		—	62.0 (2.44)	81.0 (3.19)	45.36 (100.00)	—	**CG-165200**	—
2-1/2 Inch Hubs ①								
2.000—2.343		—	77.7 (3.06)	87.4 (3.44)	64.09 (141.30)	—	**CG-200250**	—
2.250—2.500		—	77.7 (3.06)	93.7 (3.69)	64.36 (141.90)	—	**CG-225250**	—
3 Inch Hubs ①								
2.500—2.843		—	77.7 (3.06)	103.1 (4.06)	89.04 (196.30)	—	**CG-250300**	—
2.687—3.062		—	82.6 (3.25)	114.3 (4.50)	116.26 (256.30)	—	**CG-268300**	—
3-1/2 Inch Hubs ③								
3.000—3.390		—	82.6 (3.25)	120.7 (4.75)	96.39 (212.50)	—	**CG-300350**	—
3.281—3.515		—	82.6 (3.25)	127.0 (5.00)	102.06 (225.00)	—	**CG-328350**	—
4 Inch Hubs ③								
3.500—3.843		—	82.6 (3.25)	133.4 (5.25)	124.74 (275.00)	—	**CG-350400**	—
3.750—4.000		—	82.6 (3.25)	139.7 (5.50)	133.27 (293.80)	—	**CG-375400**	—

① *UL Listed.*
② *Remove sufficient outer covering of cord or cable to pass conductors through connector body.*
③ *Not UL.*

© September 2026

Aluminum and Steel Liquidtight Strain Relief Cord and Cable Connectors

NEC/CEC — Suitable for use in:
Class I, Division 2
Class II, Division 1 and 2
Class III,
NEMA Type 3R,

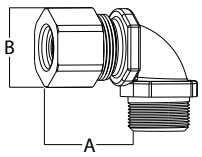

Steel

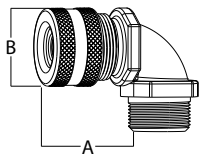

Aluminum

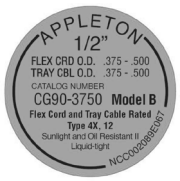

Color coded label

Cable Range (Inches)	Color Coded Label	Dimensions — mm (in) Depth (A)	Diameter (B)	Weight Per 100 — kg (lb) Aluminum	Steel	Catalog Number Aluminum	Steel
3/8 Inch Hubs ①							
0.125—0.187	Red	41.4 (1.63)	23.9 (0.94)	5.90 (13.00)	15.42 (34.00)	**CG90-1238**	**CG90-1238S**
0.187—0.312	Brown	41.4 (1.63)	23.9 (0.94)	3.18 (7.00)	8.35 (18.40)	**CG90-1838**	**CG90-1838S**
0.312—0.437	Yellow	41.4 (1.63)	23.9 (0.94)	3.18 (7.00)	8.35 (18.40)	**CG90-3138** ②	**CG90-3138S** ②
1/2 Inch Hubs ③							
0.187—0.250	Blue	41.4 (1.63)	31.8 (1.25)	5.90 (13.00)	15.42 (34.00)	**CG90-1250**	**CG90-1250S**
0.250—0.375	Green	41.4 (1.63)	31.8 (1.25)	5.90 (13.00)	15.42 (34.00)	**CG90-2550**	**CG90-2550S**
0.375—0.500	Purple	41.4 (1.63)	31.8 (1.25)	5.44 (12.00)	14.15 (31.20)	**CG90-3750**	**CG90-3750S**
0.500—0.625	Pink	38.1 (1.5)	31.8 (1.25)	4.54 (10.00)	11.79 (26.00)	**CG90-5050** ②	**CG90-5050S** ②
0.625—0.750	Orange	38.1 (1.5)	31.8 (1.25)	5.44 (12.00)	14.15 (31.20)	**CG90-6250** ②	**CG90-6250S** ②
3/4 Inch Hubs ③							
0.250—0.375	Green	44.5 (1.75)	35.1 (1.38)	7.26 (16.00)	18.87 (41.60)	**CG90-2575**	**CG90-2575S**
0.375—0.500	Purple	44.5 (1.75)	35.1 (1.38)	7.26 (16.00)	18.87 (41.60)	**CG90-3775**	**CG90-3775S**
0.500—0.625	Pink	44.5 (1.75)	35.1 (1.38)	7.26 (16.00)	18.87 (41.60)	**CG90-5075**	**CG90-5075S**
0.625—0.750	Orange	41.4 (1.63)	35.1 (1.38)	7.26 (16.00)	18.87 (41.60)	**CG90-6275** ②	**CG90-6275S** ②
0.750—0.875	Gray	41.4 (1.63)	35.1 (1.38)	7.26 (16.00)	18.87 (41.60)	**CG90-7575** ②	**CG90-7575S** ②
1 Inch Hubs ③							
0.625—0.750	Orange	55.6 (2.19)	44.5 (1.75)	11.79 (26.00)	30.66 (67.60)	**CG90-62100**	**CG90-62100S**
0.750—0.875	Gray	55.6 (2.19)	44.5 (1.75)	18.14 (40.00)	47.17 (104.00)	**CG90-75100**	**CG90-75100S**
0.875—1.000	Red	55.6 (2.19)	44.5 (1.75)	11.34 (25.00)	29.48 (65.00)	**CG90-87100** ②	**CG90-87100S** ②
1.000—1.125	Blue	55.6 (2.19)	44.5 (1.75)	11.79 (26.00)	30.66 (67.60)	**CG90-100100** ②	**CG90-100100S** ②
1-1/4 Inch Hubs ③							
0.750—0.875	Gray	65.0 (2.56)	54.1 (2.13)	18.14 (40.00)	47.17 (104.00)	**CG90-75125**	**CG90-75125S**
0.875—1.000	Red	65.0 (2.56)	54.1 (2.13)	18.60 (41.00)	48.35 (106.60)	**CG90-87125**	**CG90-87125S**
1.000—1.125	Blue	65.0 (2.56)	54.1 (2.13)	17.69 (39.00)	45.99 (101.40)	**CG90-100125**	**CG90-100125S**
1.125—1.250	Brown	62.0 (2.44)	54.1 (2.13)	17.24 (38.00)	44.81 (98.80)	**CG90-112125** ②	**CG90-112125S** ②
1.250—1.375	Green	62.0 (2.44)	54.1 (2.13)	27.22 (60.00)	70.76 (156.00)	**CG90-125125** ②	**CG90-125125S** ②
1.375—1.500	Yellow	62.0 (2.44)	54.1 (2.13)	15.88 (35.00)	41.28 (91.00)	**CG90-137125** ②	**CG90-137125S** ②

① *UL Recognized.*
② *Remove sufficient outer covering of cord or cable to pass conductors through connector body.*
③ *UL Listed.*

© September 2026

EMERSON

Aluminum and Steel Liquidtight Strain Relief Cord and Cable Connectors

Replacement Glands

NEC/CEC — Suitable for use in:
Class I, Division 2
Class II, Division 1 and 2
Class III,
NEMA Type 3R



For Use With Straight Connectors	For Use With 90º Connectors	Cable Range (Inches)	Weight Per 100 kg (lb)	Catalog Number ①
For Connectors with 3/8 Inch Hubs				
CG-1238	CG90-1238	0.125—0.187 ②	1.13 (2.50)	**CGG-221** ②
CG-1838	CG90-1838	0.187—0.312	0.86 (1.90)	**CGG-222**
CG-3138	CG90-3138	0.312—0.437	0.59 (1.30)	**CGG-223**
For Connectors with 1/2 Inch Hubs				
CG-1250	—	0.125—0.187	1.13 (2.50)	**CGG-221** ②
—	CG90-1250	0.187—0.250	0.86 (1.90)	**CGG-271**
CG-1850	—	0.187—0.312	0.86 (1.90)	**CGG-222**
—	CG90-2550	0.250—0.375	0.59 (1.30)	**CGG-272**
CG-3150	—	0.312—0.437	0.59 (1.30)	**CGG-223**
CG-3750	CG90-3750	0.375—0.500	0.86 (1.90)	**CGG-273**
CG-5050	CG90-5050	0.500—0.625	0.59 (1.30)	**CGG-274**
CG-6250	CG90-6250	0.625—0.750	0.45 (1.00)	**CGG-275**
For Connectors with 3/4 Inch Hubs				
CG-1275	—	0.187—0.250	0.86 (1.90)	**CGG-271**
CG-2575	—	0.250—0.375	0.59 (1.30)	**CGG-272**
—	CG90-2575	0.250—0.375	0.59 (1.30)	**CGG-325**
CG-3775	—	0.375—0.500	0.86 (1.90)	**CGG-273**
—	CG90-3775	0.375—0.500	0.86 (1.90)	**CGG-321**
CG-5075	—	0.500—0.625	0.59 (1.30)	**CGG-274**
—	CG90-5075	0.500—0.625	0.59 (1.30)	**CGG-322**
CG-6275	CG90-6275	0.625—0.750	0.45 (1.00)	**CGG-323**
CG-7575	CG90-7575	0.750—0.875	0.45 (1.00)	**CGG-324**
For Connectors with 1 Inch Hubs				
CG-37100	—	0.375—0.500	0.86 (1.90)	**CGG-321**
CG-50100	—	0.500—0.625	0.59 (1.30)	**CGG-322**
CG-62100	—	0.625—0.750	0.45 (1.00)	**CGG-323**
—	CG90-62100	0.625—0.750	0.45 (1.00)	**CGG-374**
CG-75100	CG90-75100	0.750—0.875	1.32 (2.90)	**CGG-371**
CG-87100	CG90-87100	0.875—1.000	1.13 (2.50)	**CGG-372**
CG-100100	CG90-100100	1.000—1.125	1.00 (2.20)	**CGG-373**
For Connectors with 1-1/4 Inch Hubs				
CG-75125	—	0.750—0.875	1.32 (2.90)	**CGG-371**
—	CG90-75125	0.750—0.875	1.32 (2.90)	**CGG-425**
CG-87125	—	0.875—1.000	1.13 (2.50)	**CGG-372**
—	CG90-87125	0.875—1.000	1.13 (2.50)	**CGG-426**
CG-100125	CG90-100125	1.000—1.125	1.00 (2.20)	**CGG-421**
CG-112125	CG90-112125	1.125—1.250	0.86 (1.90)	**CGG-422**
CG-125125	CG90-125125	1.250—1.375	0.73 (1.60)	**CGG-423**
CG-137125	CG90-137125	1.375—1.500	0.59 (1.30)	**CGG-424**

① *For Gasketed Sealing Rings and Steel Gasketed Sealing Locknuts, see Commercial Fittings.*

© September 2026

Aluminum and Steel Liquidtight Strain Relief Cord and Cable Connectors

Aluminum Wire Mesh Strain Relief for Aluminum Connectors

NEC/CEC — Suitable for use in:
Class I, Division 2
Class II, Division 1 and 2
Class III,
NEMA Type 4X, 3R, 12
IP66

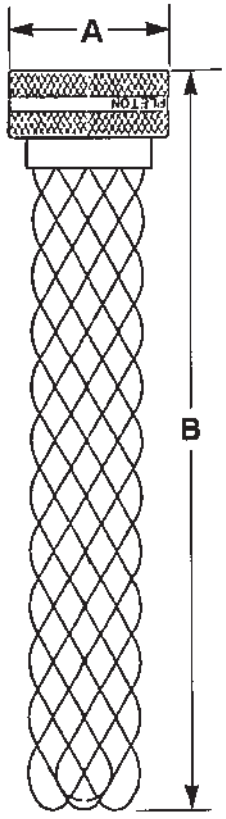

For Aluminum Cord Connectors		Dimensions– mm (in)		Weight Per 100 kg (lb)	Catalog Number
CG–Straight	CG–90°	A	B		
For Connectors with 3/8 Inch Hubs					
CG-1238	CG90-1238	23.9 (0.94)	92.20 (3.63)	2.40 (5.40)	**CG-SR1**
CG-1838	CG90-1838	23.9 (0.94)	111.30 (4.38)	2.40 (5.40)	**CG-SR2**
CG-3138	CG90-3138	23.9 (0.94)	139.70 (5.50)	2.40 (5.40)	**CG-SR3**
For Connectors with 1/2 Inch Hubs					
CG-1250	—	23.90 (0.94)	92.20 (3.63)	5.30 (11.70)	**CG-SR1**
—	CG90-1250	31.80 (1.25)	111.30 (4.38)	5.30 (11.70)	**CG-SR4**
CG-1850	—	23.90 (0.94)	111.30 (4.38)	5.30 (11.70)	**CG-SR2**
—	CG90-2550	31.80 (1.25)	139.70 (5.50)	5.30 (11.70)	**CG-SR5**
CG-3150	—	23.90 (0.94)	139.70 (5.50)	5.30 (11.70)	**CG-SR3**
CG-3750	CG90-3750	31.80 (1.25)	155.70 (6.13)	5.30 (11.70)	**CG-SR6**
CG-5050	CG90-5050	31.80 (1.25)	174.80 (6.88)	5.30 (11.70)	**CG-SR7**
CG-6250	CG90-6250	31.80 (1.25)	238.30 (9.38)	5.30 (11.70)	**CG-SR8**
For Connectors with 3/4 Inch Hubs					
CG-1275	—	31.80 (1.25)	111.30 (4.38)	7.30 (16.10)	**CG-SR4**
CG-2575	—	31.80 (1.25)	139.70 (5.50)	7.30 (16.10)	**CG-SR5**
—	CG90-2575	35.10 (1.38)	104.90 (4.13)	7.30 (16.10)	**CG-SR9**
CG-3775	—	31.80 (1.25)	155.70 (6.13)	7.30 (16.10)	**CG-SR6**
—	CG90-3775	35.10 (1.38)	139.70 (5.50)	7.30 (16.10)	**CG-SR10**
CG-5075	—	31.80 (1.25)	174.80 (6.88)	7.30 (16.10)	**CG-SR7**
—	CG90-5075	35.10 (1.38)	162.10 (6.38)	7.30 (16.10)	**CG-SR11**
CG-6275	CG90-6275	35.10 (1.38)	212.90 (8.38)	7.30 (16.10)	**CG-SR12**
CG-7575	CG90-7575	35.10 (1.38)	231.90 (9.13)	7.30 (16.10)	**CG-SR13**
For Connectors with 1 Inch Hubs					
CG-37100	—	35.10 (1.38)	139.70 (5.50)	8.50 (18.70)	**CG-SR10**
CG-50100	—	35.10 (1.38)	162.10 (6.38)	8.50 (18.70)	**CG-SR11**
CG-62100	—	35.10 (1.38)	212.90 (8.38)	8.50 (18.70)	**CG-SR12**
—	CG90-62100	44.50 (1.75)	230.10 (9.06)	8.50 (18.70)	**CG-SR14**
CG-75100	CG90-75100	44.50 (1.75)	230.10 (9.06)	8.50 (18.70)	**CG-SR15**
CG-87100	CG90-87100	44.50 (1.75)	201.70 (7.94)	8.50 (18.70)	**CG-SR16**
CG-100100	CG90-100100	44.50 (1.75)	201.70 (7.94)	8.50 (18.70)	**CG-SR17**
For Connectors with 1-1/4 Inch Hubs					
CG-75125	—	44.50 (1.75)	230.10 (9.06)	9.70 (21.40)	**CG-SR15**
—	CG90-75125	54.10 (2.13)	227.10 (8.94)	9.70 (21.40)	**CG-SR18**
CG-87125	—	44.50 (1.75)	201.70 (7.94)	9.70 (21.40)	**CG-SR16**
—	CG90-87125	54.10 (2.13)	201.70 (7.94)	9.70 (21.40)	**CG-SR19**
CG-100125	CG90-100125	54.10 (2.13)	220.70 (8.69)	9.70 (21.40)	**CG-SR20**
CG-112125	CG90-112125	54.10 (2.13)	236.50 (9.31)	9.70 (21.40)	**CG-SR21**
CG-125125	CG90-125125	54.10 (2.13)	293.60 (11.56)	9.70 (21.40)	**CG-SR22**
CG-137125	CG90-137125	54.10 (2.13)	274.60 (10.81)	9.70 (21.40)	**CG-SR23**

© September 2026

Aluminum and Steel Liquidtight Strain Relief Cord and Cable Connectors

Aluminum Wire Mesh Strain Relief for Steel Connectors

NEC/CEC — Suitable for use in:
Class I, Division 2
Class II, Division 1 and 2
Class III,
NEMA Type 3R
IP66

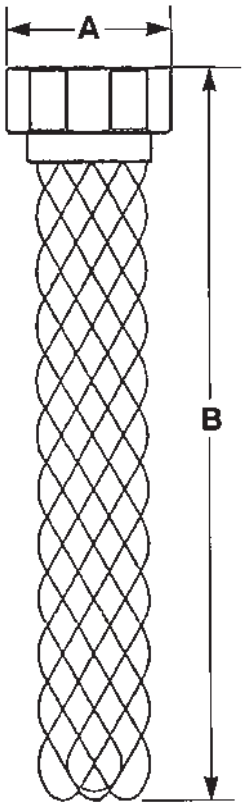

Steel Cord Connectors		Dimensions– mm (in)		Weight Per 100	Catalog
CG–Straight	CG–90°	A	B	kg (lb)	Number
For Connectors with 3/8 Inch Hubs					
CG-1238S	CG90-1238S	23.90 (0.94)	92.20 (3.63)	2.40 (5.40)	**CG-SR1S**
CG-1838S	CG90-1838S	23.90 (0.94)	111.30 (4.38)	2.40 (5.40)	**CG-SR2S**
CG-3138S	CG90-3138S	23.90 (0.94)	139.70 (5.50)	2.40 (5.40)	**CG-SR3S**
For Connectors with 1/2 Inch Hubs					
CG-1250S	—	23.90 (0.94)	92.20 (3.63)	5.30 (11.70)	**CG-SR1S**
—	CG90-1250S	31.80 (1.25)	111.30 (4.38)	5.30 (11.70)	**CG-SR4S**
CG-1850S	—	23.90 (0.94)	111.30 (4.38)	5.30 (11.70)	**CG-SR2S**
—	CG90-2550S	31.80 (1.25)	139.70 (5.50)	5.30 (11.70)	**CG-SR5S**
CG-3150S	—	23.90 (0.94)	139.70 (5.50)	5.30 (11.70)	**CG-SR3S**
CG-3750S	CG90-3750S	31.80 (1.25)	155.70 (6.13)	5.30 (11.70)	**CG-SR6S**
CG-5050S	CG90-5050S	31.80 (1.25)	174.80 (6.88)	5.30 (11.70)	**CG-SR7S**
CG-6250S	CG90-6250S	31.80 (1.25)	238.30 (9.38)	5.30 (11.70)	**CG-SR8S**
For Connectors with 3/4 Inch Hubs					
CG-1275S	—	31.80 (1.25)	111.30 (4.38)	7.30 (16.10)	**CG-SR4S**
CG-2575S	—	31.80 (1.25)	139.70 (5.50)	7.30 (16.10)	**CG-SR5S**
—	CG90-2575S	35.10 (1.38)	104.90 (4.13)	7.30 (16.10)	**CG-SR9S**
CG-3775S	—	31.80 (1.25)	155.70 (6.13)	7.30 (16.10)	**CG-SR6S**
—	CG90-3775S	35.10 (1.38)	139.70 (5.50)	7.30 (16.10)	**CG-SR10S**
CG-5075S	—	31.80 (1.25)	174.80 (6.88)	7.30 (16.10)	**CG-SR7S**
—	CG90-5075S	35.10 (1.38)	162.10 (6.38)	7.30 (16.10)	**CG-SR11S**
CG-6275S	CG90-6275S	35.10 (1.38)	212.90 (8.38)	7.30 (16.10)	**CG-SR12S**
CG-7575S	CG90-7575S	35.10 (1.38)	231.90 (9.13)	7.30 (16.10)	**CG-SR13S**
For Connectors with 1 Inch Hubs					
CG-37100S	—	35.10 (1.38)	139.70 (5.50)	8.50 (18.70)	**CG-SR10S**
CG-50100S	—	35.10 (1.38)	162.10 (6.38)	8.50 (18.70)	**CG-SR11S**
CG-62100S	—	35.10 (1.38)	212.90 (8.38)	8.50 (18.70)	**CG-SR12S**
—	CG90-62100S	44.50 (1.75)	230.10 (9.06)	8.50 (18.70)	**CG-SR14S**
CG-75100S	CG90-75100S	44.50 (1.75)	230.10 (9.06)	8.50 (18.70)	**CG-SR15S**
CG-87100S	CG90-87100S	44.50 (1.75)	201.70 (7.94)	8.50 (18.70)	**CG-SR16S**
CG-100100S	CG90-100100S	44.50 (1.75)	201.70 (7.94)	8.50 (18.70)	**CG-SR17S**
For Connectors with 1-1/4 Inch Hubs					
CG-75125S	—	44.50 (1.75)	230.10 (9.06)	9.70 (21.40)	**CG-SR15S**
—	CG90-75125S	54.10 (2.13)	227.10 (8.94)	9.70 (21.40)	**CG-SR18S**
CG-87125S	—	44.50 (1.75)	201.70 (7.94)	9.70 (21.40)	**CG-SR16S**
—	CG90-87125S	54.10 (2.13)	201.70 (7.94)	9.70 (21.40)	**CG-SR19S**
CG-100125S	CG90-100125S	54.10 (2.13)	220.70 (8.69)	9.70 (21.40)	**CG-SR20S**
CG-112125S	CG90-112125S	54.10 (2.13)	236.50 (9.31)	9.70 (21.40)	**CG-SR21S**
CG-125125S	CG90-125125S	54.10 (2.13)	293.60 (11.56)	9.70 (21.40)	**CG-SR22S**
CG-137125S	CG90-137125S	54.10 (2.13)	274.60 (10.81)	9.70 (21.40)	**CG-SR23S**

© September 2026