



Electrical Construction Products

Appleton and O-Z/Gedney

A complete selection of industrial location fittings, commercial construction products, cord reels and switches.



EMERSON SUPPLIES LONG-TERM, PRACTICAL AND HIGH QUALITY SOLUTIONS.

Appleton™ and O-Z/Gedney™ products are manufactured to keep you and your job site safe and efficient. Superior design standards and a wide range of options meet the needs of a variety of application driven requirements. From Commercial Fittings, Industrial Location Fittings, and Reels and Switches — Emerson delivers the best products and services along with safe reliable power where you need it.

Emerson provides commercial products that connect your wire and conduit to make electrical installations safer, more productive and more reliable. From industrial grade extension cords and GFCIs to explosion proof, weather protected and special purpose Reelites™, Emerson meets the vast scope of your needs.

Notes

Electrical Construction Products

Table of Contents

Description	Page
Table of Contents	iii
Product Safety Statement	iv
Standard Materials	v
Alphanumeric Index	vii
Commercial Fittings and Industrial Location Fittings	1
Reels and Switches	575

Product Safety Statement

The information contained in this catalog is based on our experience to date and is believed to be reliable. All weights and dimensions are approximate. This catalog supersedes and voids all previous literature.

Information in this catalog is subject to change without notice. At times, it may be necessary to modify the materials, finishes, or other components of the product. These modifications will meet or exceed the performance or functional requirements of the product.

Appleton Group designs and manufactures a range of electrical products that meet the electrical codes of different geographic markets. Many of these products are evaluated by internationally recognized third-party product safety testing and certification agencies.

As a safety precaution, users of these products must verify the product is appropriate for their application by consulting the electrical code and safety standards for their area.

Appleton Group products should be installed in accordance with the installation instructions provided with the product and all applicable electrical codes. Additional safety requirements are indicated by appropriate Danger, Warning and Caution statements which follow the suggested format of the American National Standards Institute (ANSI).

These statements are intended to inform not only knowledgeable, sophisticated installers and users, but also those who will have casual contact with the product. Failure to follow this information could result in serious personal injury. Where appropriate these statements may appear on:

1. The product carton
2. The label attached to the product carton
3. The instruction sheet
4. The product itself in a conspicuous manner where physical space allows

Any questions with regard these statements or safety should be addressed to:

Product Safety Officer
Appleton Group
9377 W. Higgins Road
Rosemont, IL 60018
1-800-621-1506
www.emerson.com

Ferrous Cast Metals

The principal cast metals used to manufacture our extensive product line are malleable iron, ductile iron or gray iron.

Malleable Iron

- Malleable Iron has excellent elongation and deformation properties, corrosion resistance and shock absorption during impact. Its castability in thin sections results in a durable impact resistant material.
- Mechanical Properties:
 - ASTM A47, 32510
 - Tensile 50,000 psi
 - Yield 32,500 psi
 - Elongation 10%

Ductile Iron

- Ductile Iron has excellent elongation and deformation properties, corrosion resistance and shock absorption during impact. In heavy sections, ductile iron produces sound, uniform castings in a durable, impact resistant material.
- Mechanical Properties:
 - ASTM A536, 654512
 - Tensile 65,000 psi
 - Yield 45,000 psi
 - Elongation 12%

Grayloy®

- Gray Iron has good corrosion resistance, excellent wear resistance and high vibration damping capacity. Yield and elongation properties are compensated with heavy wall sections.
- Mechanical Properties:
 - ASTM A-48, Class 25
 - Tensile 25,000 psi
 - ASTM A-42, Class 30
 - Tensile 30,000 psi
 - ASTM A-48, Class 45
 - Tensile 45,000 psi
- Note: The yield and elongation of gray iron is not specified because it is not a significant property of this metal.

Finish (all Ferrous Cast Metals)

- To enhance the corrosion resistance of the base ferrous metals, each product is coated with one of the following processes:
 - Zinc electroplate (also referred to as “electrogalvanize”)
 - Mechanical galvanize
 - Hot-dip galvanize
- Corrosion resistance is a function of the thickness of the protective coating of zinc over the base ferrous metal. In short, the thicker the coating, the longer the coating will remain in place to protect the base metal. Appleton offers an enhanced measure of corrosion protection through the mechanical or hot-dip galvanize method which is standard on many products.
- The minimum thickness of these unique coatings follows:
 - Zinc electroplate per UL 514B:
 - Steel (inside a box) = 00015” or 3.8 microns
 - Steel (outside a box) = 0005” or 12.5 microns
 - Iron = 00015” or 3.8 microns
 - Mechanical Galvanize = .002” or 50 microns per ASTM B695
 - Hot Dip Galvanize = .002” or 50 microns per ASTM A123.

Non-Ferrous Cast Metals

Aluminum

- Copper-free aluminum (maximum 4/10 of 1% copper) provides good corrosion resistance in a lightweight durable material.
- Mechanical Properties:
 - ASTM B26, 712.0
 - Tensile 34,000 psi
 - Yield 25,000 psi
 - Elongation 5%
 - ATSM B26, 535.0
 - Tensile 40,000 psi
 - Yield 21,000 psi
 - Elongation 13%
 - ASTM B179, A360.1
 - Tensile 46,000 psi
 - Yield 24,000 psi
 - Elongation 3.5%
 - ASTM B26,319.0
 - Tensile 27,000 psi
 - Yield 18,000 psi
 - Elongation 2%
 - ATSM B179, A413.1
 - Tensile 42,000 psi
 - Yield 19,000 psi
 - Elongation 3.5%

Aluminum Finish

- Most aluminum products have an aluminum enamel finish or a gray vinyl enamel applied over a zinc chromate wash primer.

Copper Alloys

- Copper alloys provide excellent corrosion resistance and electrical and thermal conductivity.
- Mechanical Properties:
 - CDA83600
 - Tensile 37,000 psi
 - Yield 17,000 psi
 - Elongation 30%
- Note: CDA = Copper Development Association

Copper Alloy Finish

- Copper Alloys are inherently corrosion resistant and do not require secondary protective coatings.
- Power conducting and grounding products made with copper alloys may require a tin electroplate for use with aluminum conductors (CU-AL).

Zinc Alloys

- Zinc die cast fittings are manufactured from Zamak #3 zinc alloy.

Zinc Alloy Finish

- Zinc Diecast fittings produced with Zamak #3 alloy do not require a secondary protective coating.

Cast Stainless Steel

- Grade 304
- Mechanical Properties:
 - Tensile 89,900 psi
 - Yield 47,900 psi
 - Elongation 62%

Alphanumeric Index

Catalog Number	Page	Catalog Number	Page	Catalog Number	Page	Catalog Number	Page
94	499	1203	83	1810	269	8474	474
95	506	1211	83	1810	408	8484	484
101	354	1212	83	1810	440	8485	488
102	354	1213	83	1812	83	8486	489
103	354	1214	83	1813	83	8487	486
104	354	1222	83	1814	83	8489	484
105	354	1223	83	1815	83	8490	484
106	354	1224	83	1816	83	8494	485
107	354	1225	83	1901	408	8495	484
108	354	1244	83	1902	408	8496	485
109	354	1245	83	1903	408	8497	485
110	354	1246	83	1904	408	8498	485
111	499	1247	83	1905	408	8499	485
112	354	1250	83	1906	408	8628	581
113	354	1251	83	1957	598	8634	581
170	26	1252	83	2510	495	8638	581
180	40	1253	83	2520	495	8658	581
222	499	1272	83	2538	495	8663	581
225	500	1273	83	2539	495	8667	581
270	26	1274	83	2540	495	8685	581
280	40	1275	83	2555	495	8694	581
333	501	1294	83	2594	495	8706	582
335	501	1295	83	7383	393	8707	582
336	502	1296	83	7384	393	8729	582
370	26	1297	83	7385	393	Jul-38	187
380	40	1401	571	7386	393	15233	395
383	506	1402	571	7387	393	15233	559
384	506	1490	520	7388	393	15233	561
389	509	1575	598	7483	394	15234	395
470	26	1650	598	7484	394	15234	559
480	40	1702	567	7485	394	15234	561
570	26	1703	567	7486	394	15235	395
580	40	1704	567	7487	394	15235	559
670	26	1710	567	7488	394	15235	561
680	40	1740	567	7489	394	15236	395
806	388	1801	269	7490	394	15236	559
806	558	1801	440	8320	450	15236	561
870	26	1802	269	8360	471	15237	395
880	40	1802	440	8361	471	15237	559
892	520	1803	269	8362	471	15237	561
896	520	1803	440	8363	471	Feb-50	342
907	388	1804	269	8364	471	Mar-50	343
907	558	1804	440	8367	472	Apr-50	173
908	388	1805	269	8368	472	Jul-50	187
908	558	1805	440	8374	472	Sep-50	174
909	388	1806	269	8377	473	25494	598
909	558	1806	440	8378	473	Feb-75	342
970	26	1807	269	8379	473	Mar-75	343
980	40	1807	408	8403	458	Apr-75	173
1050	567	1807	440	8409	458	Jul-75	187
1053	567	1808	269	8413	458	Sep-75	174
1070	570	1808	408	8461	476	-	392
1071	570	1808	440	8465	474	-	338
1200	83	1809	269	8466	475	-	520
1201	83	1809	408	8468	475	FSK-1VR-A	112
1202	83	1809	440	8470	477	(Gray iron)	131

Alphanumeric Index

Catalog Number	Page	Catalog Number	Page	Catalog Number	Page	Catalog Number	Page
0090-9973	598	0140-4004N	596	0831-1317N	591	0861-1307N	592
0090-9986	598	0140-4005N	596	0831-1318N	591	0861-2302N	592
0090-9988	598	0140-4006N	596	0851-1301N	592	0861-2303N	592
0121-0001N	595	0140-4007N	596	0851-1304N	592	0861-2305N	592
0121-0002N	595	0140-4010N	596	0851-1307N	592	0861-2306N	592
0121-0003N	595	0140-4011N	596	0851-2302N	592	0861-2308N	592
0121-0004N	595	0140-4012N	596	0851-2303N	592	0862-0001N	588
0121-0005N	595	0140-4013N	596	0851-2305N	592	0862-0002N	588
0121-0006N	595	0140-4014N	596	0851-2306N	592	0862-0003N	588
0121-0007N	595	0140-4015N	596	0851-2308N	592	0862-0004N	588
0121-0009N	595	0140-4016N	596	0852-0001N	588	0862-00011N	588
0121-0010N	595	0140-4017N	596	0852-0002N	588	0862-0012N	588
0121-0011N	595	0140-4020N	596	0852-0003N	588	0862-0013N	588
0121-0012N	595	0140-4021N	596	0852-0004N	588	0862-0014N	588
0121-0013N	595	0140-4022N	596	0852-0011N	588	0862-0021N	588
0121-0014N	595	0140-4023N	596	0852-0012N	588	0862-0022N	588
0121-0015N	595	0140-4024N	596	0852-0013N	588	0862-0023N	588
0121-0017N	595	0140-4025N	596	0852-0014N	588	0862-0024N	588
0121-0018N	595	0140-4026N	596	0852-0021N	588	0862-1101N	589
0121-0019N	595	0140-4027N	596	0852-0022N	588	0862-1111N	589
0121-0020N	595	0801-0310N	591	0852-0023N	588	0862-1121N	589
0121-0021N	595	0801-0311N	591	0852-0024N	588	0862-1301N	589
0121-0022N	595	0801-0312N	591	0852-1101N	589	0862-1311N	589
0121-0023N	595	0801-1310AN	591	0852-1111N	589	0862-1321N	589
0121-0043N	595	0801-1310N	591	0852-1121N	589	0862-1401N	589
0121-0044N	595	0801-1311AN	591	0852-1301N	589	0862-1411N	589
0121-0045N	595	0801-1311N	591	0852-1311N	589	0862-2102N	589
0127-0001N	595	0801-1312AN	591	0852-1321N	589	0862-2103N	589
0140-3000N	595	0801-1312N	591	0852-1401N	589	0862-2112N	589
0140-3001N	595	0811-0310N	591	0852-1411N	589	0862-2113N	589
0140-3002N	595	0811-1310AN	591	0852-2102N	589	0862-2122N	589
0140-3003N	595	0811-1310N	591	0852-2103N	589	0862-2123N	589
0140-3004N	595	0821-0313N	591	0852-2112N	589	0862-2302N	589
0140-3005N	595	0821-0314N	591	0852-2113N	589	0862-2303N	589
0140-3006N	595	0821-0316N	591	0852-2122N	589	0862-2312N	589
0140-3007N	595	0821-0317N	591	0852-2123N	589	0862-2313N	589
0140-3010N	595	0821-0318N	591	0852-2302N	589	0862-2322N	589
0140-3011N	595	0821-1313N	591	0852-2303N	589	0862-2323N	589
0140-3012N	595	0821-1314N	591	0852-2312N	589	0862-2402N	589
0140-3013N	595	0821-1316N	591	0852-2313N	589	0862-2403N	589
0140-3014N	595	0821-1317N	591	0852-2322N	589	0862-2412N	589
0140-3015N	595	0821-1318N	591	0852-2323N	589	0862-2413N	589
0140-3016N	595	0831-0311N	591	0852-2402N	589	0862-4111N	589
0140-3017N	595	0831-0312N	591	0852-2403N	589	0862-4112N	589
0140-3020N	595	0831-0313N	591	0852-2412N	589	0862-4311N	589
0140-3021N	595	0831-0314N	591	0852-2413N	589	0862-4312N	589
0140-3022N	595	0831-0316N	591	0852-4111N	589	0862-5111N	589
0140-3023N	595	0831-0317N	591	0852-4112N	589	0862-5112N	589
0140-3024N	595	0831-0318N	591	0852-4311N	589	0862-5311N	589
0140-3025N	595	0831-1311AN	591	0852-4312N	589	0862-5312N	589
0140-3026N	595	0831-1311N	591	0852-5111N	589	OZG170	33
0140-3027N	595	0831-1312AN	591	0852-5112N	589	OZG170F	33
0140-4000N	596	0831-1312N	591	0852-5311N	589	OZG170FIG	35
0140-4001N	596	0831-1313N	591	0852-5312N	589	OZG170FIGSA	35
0140-4002N	596	0831-1314N	591	0861-1301N	592	OZG170IG	35
0140-4003N	596	0831-1316N	591	0861-1304N	592	OZG170IGSA	35

Alphanumeric Index

Catalog Number	Page	Catalog Number	Page	Catalog Number	Page	Catalog Number	Page
OZG270	33	OZGGASK574	33	OZGTA67	31	14-200S	256
OZG270F	33	OZGGASK575	33	OZGTB17	32	14-250G	256
OZG270FIG	35	OZGGASK576	33	OZGTB27	32	14-250G	438
OZG270FIGSA	35	OZGGASK578	33	OZGTB37	32	14-250S	256
OZG270IG	35	OZGGASK579	33	OZGTB47	32	14-250S	436
OZG270IGSA	35	OZGL17	31	OZGTB57	32	14-25G	256
OZG370	33	OZGL27	31	OZGTB67	32	14-25G	563
OZG370F	33	OZGL37	31	OZGX17	32	142G	257
OZG370FIG	35	OZGL47	31	OZGX27	32	142G	438
OZG370FIGSA	35	OZGL57	31	OZGX37	32	14-300G	256
OZG370IG	35	OZGL67	31	OZGX47	32	14-300G	438
OZG370IGSA	35	OZGLB107	31	OZGX57	32	14-300S	256
OZG470	33	OZGLB17	31	OZGX67	32	14-300S	436
OZG470F	33	OZGLB27	31	1000P	223	14-350G	256
OZG470FIG	35	OZGLB37	31	100N	597	14-350G	438
OZG470FIGSA	35	OZGLB47	31	1069-N	570	14-350S	256
OZG470IG	35	OZGLB57	31	1070-N	570	14-350S	436
OZG470IGSA	35	OZGLB67	31	1071-N	570	14-38G	256
OZG570	33	OZGLB77	31	1072-N	570	14-38G	563
OZG570F	33	OZGLB87	31	1-100A	354	143G	257
OZG570FIG	35	OZGLB97	31	1-100S	353	143G	438
OZG570FIGSA	35	OZGLL107	31	111HB	499	14-400G	256
OZG570IG	35	OZGLL17	31	111LE	499	14-400G	438
OZG570IGSA	35	OZGLL27	31	1-125A	354	14-400S	256
OZG670	33	OZGLL37	31	1-125S	353	14-400S	436
OZG670F	33	OZGLL47	31	1-150A	354	144G	257
OZG670FIG	35	OZGLL57	31	1-150S	353	144G	438
OZG670FIGSA	35	OZGLL67	31	1-200A	354	14-500G	256
OZG670IG	35	OZGLL77	31	1200P	223	14-50G	256
OZG670IGSA	35	OZGLL87	31	1-200S	353	14-50S	256
OZG870	33	OZGLL97	31	1-250	353	145G	257
OZG870F	33	OZGLR107	32	1-250A	354	145G	438
OZG870FIG	35	OZGLR17	32	1-300	353	14-600G	256
OZG870FIGSA	35	OZGLR27	32	1-300A	354	146G	257
OZG870IG	35	OZGLR37	32	132APEK	503	146G	438
OZG870IGSA	35	OZGLR47	32	132APFB-SPL	503	14-75G	256
OZG970	33	OZGLR57	32	132AP-SPL	503	14-75S	256
OZG970F	33	OZGLR67	32	133APFB-1/2	494	147G	257
OZG970FIG	35	OZGLR77	32	134APFB-1/2	494	147G	438
OZG970FIGSA	35	OZGLR87	32	1-350	353	148G	257
OZG970IG	35	OZGLR97	32	1-350A	354	148G	438
OZG970IGSA	35	OZGT107	32	1-38S	353	149G	257
OZGC17	31	OZGT17	32	1-400	353	149G	438
OZGC27	31	OZGT27	32	1-400A	354	1-500	353
OZGC37	31	OZGT37	32	1400P	223	1-500A	354
OZGC47	31	OZGT47	32	14-100G	256	1-50A	354
OZGC57	31	OZGT57	32	14-100S	256	150G	257
OZGC67	31	OZGT67	32	14-125G	256	150G	438
OZGC77	31	OZGT77	32	14-125S	256	1-50S	353
OZGC87	31	OZGT87	32	14-150G	256	15-100G	438
OZGE17	31	OZGT97	32	14-150S	256	15-100S	436
OZGE27	31	OZGTA17	31	14-18G	256	15-125G	438
OZGE37	31	OZGTA27	31	14-18G	563	15-125S	436
OZGGASK571	33	OZGTA37	31	141G	257	15-150G	438
OZGGASK572	33	OZGTA47	31	141G	438	15-150S	436
OZGGASK573	33	OZGTA57	31	14-200G	256	151G	257

Alphanumeric Index

Catalog Number	Page	Catalog Number	Page	Catalog Number	Page	Catalog Number	Page
151G	438	180G	496	28-150T	191	31-150T	189
15-200G	438	180IG	41	28-200	191	31-200	189
15-200S	436	180T	496	28-200T	191	31-200T	189
15233-DC	560	180W	496	28-250	191	3-125	343
15233-DC	562	180X	496	28-250T	191	31-250	189
15234-DC	560	181-1/2	494	28-300	191	31-250T	189
15234-DC	562	184E	494	28-300T	191	3125W	423
15235-DC	560	18LES	511	28-350	191	31-300	189
15235-DC	562	18LESNX	513	28-350T	191	31-300T	189
152G	257	190IG	66	28-400	191	31-350	189
152G	438	200P	223	28-400T	191	31-350T	189
15-50G	438	2-100	342	28-500	191	31-400	189
15-50S	436	2-125	342	28-500T	191	31-400T	189
15-75G	438	2-150	342	29-050	192	3-150	343
15-75S	436	2-200	342	29-075	192	31-500	189
1-600	353	222LE	500	290IG	66	31-500T	189
1-600A	354	222NL	500	29-100	192	31-600	189
1600P	223	222-OW	500	29-125	192	31-600T	189
1610-2	598	222VB-PL	500	29-150	192	3-200	343
16LE	511	2-250	342	29-200	192	320-R	341
16LES	511	2-300	342	29-250	192	321-R	341
16LESN	511	2-350	342	29-300	192	322-R	341
16LE-VB	511	2-400	342	29-350	192	323-R	341
170F	26	24-100	382	29-400	192	324-R	341
170F-SA	26	24-100T	382	29-500	192	3-250	343
170-SA	26	24-125	382	29-600	192	325-R	341
17-100G	551	24-125T	382	2G5075S	515	326-R	341
17-125G	551	24-150	382	2GC75N	516	327-R	341
17-150G	551	24-150T	382	30-050	190	328-R	341
171F	512	24-200	382	30-075	190	329-R	341
17-200G	551	24-200T	382	300P	223	3-300	343
17-250G	551	24-250	382	30-1/2	451	330-R	341
17-300G	551	24-250T	382	30-100	190	331-R	341
173F	512	24-300	382	30-125	190	332-R	341
173FHB	513	24-300T	382	30-150	190	333D	501
173FNL	512	24-34	382	30-200	190	333D-LE	502
173FVB	512	24-34T	382	30-250	190	333G	436
173FVBP	512	2-500	342	30-300	190	333G	563
17-400G	551	250P	223	30-350	190	333LE	501
1749G	554	25-38C	385	30-400	190	333-R	341
174F	513	2-600	342	30-500	190	333VB	501
174FVB-PL	513	270F	26	3050W	423	334G	436
1751G	554	270F-SA	26	30-600	190	334G	563
1752G	554	270-SA	26	3075W	423	334-R	341
1753G	554	28-050	191	30E-1/2	451	3-350	343
1754G	554	28-050T	191	3-100	343	335G	436
1-75A	354	28-075	191	3100W	423	335G	563
175F	513	28-075T	191	31-050	189	335-R	341
175FP	514	280F	40	31-050T	189	336-R	341
175FVB	514	280FIG	41	31-075	189	337-R	341
1-75S	353	280IG	41	31-075T	189	339-R	341
17-75G	551	28-100	191	31-100	189	3-400	343
180-1/2	494	28-100T	191	31-100T	189	340-R	341
180A	496	28-125	191	31-125	189	341-R	341
180F	40	28-125T	191	31-125T	189	342-R	341
180FIG	41	28-150	191	31-150	189	349-R	341

Alphanumeric Index

Catalog Number	Page	Catalog Number	Page	Catalog Number	Page	Catalog Number	Page
3-500	343	4075S	410	490IG	66	4Q-250L	303
350P	223	4075ST	410	4CL	450	4Q-250LT	303
350-R	341	4075US	414	4CS-1/2	491	4Q-250T	294
355-R	341	4075UST	414	4CS-3/4	491	4Q-250TG	295
356-R	341	4-100	173	4CSE1/2	493	4Q-250WMM	301
357-R	341	4100S	410	4CSL-1/2	491	4Q-300	294
3-600	343	4100ST	410	4CSVB-1/2	491	4Q-300FM	300
370F	26	4100US	414	4CSX-1/2PL	492	4Q-300FML	306
370F-SA	26	4100UST	414	4G5075S	515	4Q-300L	303
370-SA	26	4-125	173	4GC75N	516	4Q-300LT	303
380F	40	4125-0001N	593	4Q-1/2	452	4Q-300T	294
380FIG	41	4125-0002N	593	4Q-3/4	452	4Q-300TG	295
380IG	41	4125-0003N	594	4Q-1/2	452	4Q-300WMM	301
3838SLC	398	4125-0004N	594	4Q-3/4	452	4Q-350	294
3838SLCBULK	398	4125S	410	4Q-1/2	452	4Q-350FM	300
384D	509	4125ST	410	4Q-3/4	452	4Q-350FML	306
384DLE	509	4125US	414	4Q-1/2	452	4Q-350L	303
384DLEP	510	4125UST	414	4Q-3/4	452	4Q-350LT	303
384D-NL	510	4-150	173	4Q-1/2	452	4Q-350T	294
384DP	509	4150S	410	4Q-3/4	452	4Q-350TG	295
384D-VBPL	510	4150ST	410	4Q-1/2	452	4Q-38	294
384D-VBPLP	510	4150US	414	4Q-3/4	452	4Q-38FM	300
384DW-PL	507	4150UST	414	4Q-1/2	452	4Q-38FML	306
384LE	506	4-200	173	4Q-3/4	452	4Q-38L	303
384LES	508	4200S	410	4Q-1/2	452	4Q-38LT	303
384LES-VB	508	4200ST	410	4Q-3/4	452	4Q-38T	294
384LR	506	4200US	414	4Q-1/2	452	4Q-38TG	295
384NL	507	4200UST	414	4Q-3/4	452	4Q-38WMM	301
384-OW	507	4-250	173	4Q-1/2	452	4Q-400	294
384VB-PL	507	4250S	410	4Q-3/4	452	4Q-400FM	300
384VB-PL2G	508	4250ST	410	4Q-1/2	452	4Q-400FML	306
385-LES	508	4250US	414	4Q-3/4	452	4Q-400L	303
385-LESN	508	4250UST	414	4Q-1/2	452	4Q-400LT	303
388DW	505	4-300	173	4Q-3/4	452	4Q-400T	294
388HB	504	4300S	410	4Q-1/2	452	4Q-400TG	295
388LE-OR-44LE	504	4300ST	410	4Q-3/4	452	4Q-400WMM	301
388LES	505	4300US	414	4Q-1/2	452	4Q-4100	297
388LESN	505	4300UST	414	4Q-3/4	452	4Q-4100	299
388LR-OR-44LR	504	4-350	173	4Q-1/2	452	4Q-4100L	304
388NL-OR-44NL	505	4350S	410	4Q-3/4	452	4Q-4100LT	304
388-OR-44	504	4350ST	410	4Q-1/2	452	4Q-4100T	297
388VB-OR-44VB	504	4350US	414	4Q-3/4	452	4Q-4100TG	299
388VB-PL2G	505	4350UST	414	4Q-1/2	452	4Q-4125	297
3890SLC	398	4-400	173	4Q-3/4	452	4Q-4125	299
389VB	509	4400S	410	4Q-1/2	452	4Q-4125L	304
38SLC	398	4400ST	410	4Q-3/4	452	4Q-4125LT	304
38SLCOW	398	4400US	414	4Q-1/2	452	4Q-4125T	297
38SLCBULK	398	4400UST	414	4Q-3/4	452	4Q-4125TG	299
390IG	66	4-500	173	4Q-1/2	452	4Q-4150	297
3G5075S	515	4-600	173	4Q-3/4	452	4Q-4150	299
3GC75N	516	470F	26	4Q-1/2	452	4Q-4150L	304
400P	223	470F-SA	26	4Q-3/4	452	4Q-4150LT	304
4050S	410	470-SA	26	4Q-1/2	452	4Q-4150T	297
4050ST	410	480F	40	4Q-3/4	452	4Q-4150TG	299
4050US	414	480FIG	41	4Q-1/2	452	4Q-4200	297
4050UST	414	480IG	41	4Q-3/4	452	4Q-4200	299

Alphanumeric Index

Catalog Number	Page	Catalog Number	Page	Catalog Number	Page	Catalog Number	Page
4Q-4200L	304	4Q-50L	303	4Q-938L	305	4QS-400	308
4Q-4200LT	304	4Q-50LT	303	4Q-938LT	305	4QS-400T	308
4Q-4200T	297	4Q-50T	294	4Q-938T	297	4QS-4100	308
4Q-4200TG	299	4Q-50TG	295	4Q-938TG	299	4QS-4100T	308
4Q-4250	297	4Q-50WM	301	4Q-9400	297	4QS-4125	308
4Q-4250	299	4Q-600	294	4Q-9400	299	4QS-4125T	308
4Q-4250L	304	4Q-600L	303	4Q-9400L	305	4QS-4150	308
4Q-4250LT	304	4Q-600LT	303	4Q-9400LT	305	4QS-4150T	308
4Q-4250T	297	4Q-600T	294	4Q-9400T	297	4QS-4200	308
4Q-4250TG	299	4Q-600TG	295	4Q-9400TG	299	4QS-4200T	308
4Q-4300	297	4Q-75	294	4Q-950	297	4QS-4250	308
4Q-4300	299	4Q-75FM	300	4Q-950	299	4QS-4250T	308
4Q-4300L	304	4Q-75FML	306	4Q-9500	297	4QS-4300	308
4Q-4300LT	304	4Q-75L	303	4Q-9500	299	4QS-4300T	308
4Q-4300T	297	4Q-75LT	303	4Q-9500L	305	4QS-4350	308
4Q-4300TG	299	4Q-75T	294	4Q-9500LT	305	4QS-4350T	308
4Q-438	297	4Q-75TG	295	4Q-9500T	297	4QS-438	308
4Q-438	299	4Q-75WM	301	4Q-9500TG	299	4QS-438T	308
4Q-438L	304	4Q-9100	297	4Q-950L	305	4QS-4400	308
4Q-438LT	304	4Q-9100	299	4Q-950LT	305	4QS-4400T	308
4Q-438T	297	4Q-9100L	305	4Q-950T	297	4QS-450	308
4Q-438TG	299	4Q-9100LT	305	4Q-950TG	299	4QS-450T	308
4Q-4400	297	4Q-9100T	297	4Q-975	297	4QS-475	308
4Q-4400	299	4Q-9100TG	299	4Q-975	299	4QS-475T	308
4Q-4400L	304	4Q-9125	297	4Q-975L	305	4QS-50	308
4Q-4400LT	304	4Q-9125	299	4Q-975LT	305	4QS-50T	308
4Q-4400T	297	4Q-9125L	305	4Q-975T	297	4QS-75	308
4Q-4400TG	299	4Q-9125LT	305	4Q-975TG	299	4QS-75T	308
4Q-450	297	4Q-9125T	297	4QG-100	302	4QS-9100	308
4Q-450	299	4Q-9125TG	299	4QG-125	302	4QS-9100T	308
4Q-4500	297	4Q-9150	297	4QG-150	302	4QS-9125	308
4Q-4500	299	4Q-9150	299	4QG-200	302	4QS-9125T	308
4Q-4500L	304	4Q-9150L	305	4QG-250	302	4QS-9150	308
4Q-4500LT	304	4Q-9150LT	305	4QG-300	302	4QS-9150T	308
4Q-4500T	297	4Q-9150T	297	4QG-350	302	4QS-9200	308
4Q-4500TG	299	4Q-9150TG	299	4QG-400	302	4QS-9200T	308
4Q-450L	304	4Q-9200	297	4QG-50	302	4QS-9250	308
4Q-450LT	304	4Q-9200	299	4QG-50	302	4QS-9250T	308
4Q-450T	297	4Q-9200L	305	4QG-500	302	4QS-9300	308
4Q-450TG	299	4Q-9200LT	305	4QG-75	302	4QS-9300T	308
4Q-475	297	4Q-9200T	297	4QS-100	308	4QS-9350	308
4Q-475	299	4Q-9200TG	299	4QS-100T	308	4QS-9350T	308
4Q-475L	304	4Q-9250	297	4QS-125	308	4QS-938	308
4Q-475LT	304	4Q-9250	299	4QS-125T	308	4QS-938T	308
4Q-475T	297	4Q-9250L	305	4QS-150	308	4QS-9400	308
4Q-475TG	299	4Q-9250LT	305	4QS-150T	308	4QS-9400T	308
4Q-50	294	4Q-9250T	297	4QS-200	308	4QS-950	308
4Q-500	294	4Q-9250TG	299	4QS-200T	308	4QS-950T	308
4Q-500FM	300	4Q-9300	297	4QS-250	308	4QS-975	308
4Q-500FML	306	4Q-9300	299	4QS-250T	308	4QS-975T	308
4Q-500L	303	4Q-9300L	305	4QS-300	308	4QSS-100T	309
4Q-500LT	303	4Q-9300LT	305	4QS-300T	308	4QSS-125T	309
4Q-500T	294	4Q-9300T	297	4QS-350	308	4QSS-150T	309
4Q-500TG	295	4Q-9300TG	299	4QS-350T	308	4QSS-200T	309
4Q-50FM	300	4Q-938	297	4QS-38	308	4QSS-38T	309
4Q-50FML	306	4Q-938	299	4QS-38T	308	4QSS-4100T	309

Alphanumeric Index

Catalog Number	Page	Catalog Number	Page	Catalog Number	Page	Catalog Number	Page
4QSS-4125T	309	4SOB-EK	461	5075US	415	600P	223
4QSS-4150T	309	4SP	460	5090SLC	398	6050GSR	419
4QSS-4200T	309	4SPD	463	5100S	411	6050S	413
4QSS-438T	309	4SPJD	482	5100US	415	6050US	417
4QSS-450T	309	4SRAB-EK	465	510L	450	6075GSR	419
4QSS-475T	309	4SRB-EK	464	510LC	450	6075S	413
4QSS-50T	309	4SRD	465	5125S	411	6075US	417
4QSS-75T	309	4SRDVB-PL	465	5125US	415	6100GSR	419
4QSS-9100T	309	4SR-EK	464	5150S	411	6100S	413
4QSS-9125T	309	4SROB-EK	464	5150US	415	6100US	417
4QSS-9150T	309	4SR-SB2-1/2	469	515C	584	6125GSR	419
4QSS-9200T	309	4SR-SB3-5/8	469	515P	584	6125S	413
4QSS-938T	309	4SRVB-EK-PL	464	5200S	411	6125US	417
4QSS-950T	309	4SRVB-EK-PLP	464	5200US	415	6150GSR	419
4QSS-975T	309	4SS	491	5250S	411	6150S	413
4S-1/2	459	4SSBE-SPL	470	5250US	415	6150US	417
4S1/2-DR	459	4SSBE-SPLRD	470	5300S	411	6200GSR	419
4S-1/2RD	459	4SSL1/2-DR	492	5300US	415	6200S	413
4S1/2-SB2-1/2	468	4SSL-3/4	492	5350S	411	6200US	417
4S1/2-SB3-5/8	468	4SSL3/4-DR	492	5350US	415	6250GSR	419
4S-3/4	459	4SSLD-1/2	493	5351-0213	583	6250S	413
4S3/4-DR	459	4SSLE-1/2	493	5351-0223	583	6250US	417
4SAB-EK	461	4SSL-EK	492	5351-0253	583	6300GSR	419
4SB-EK	461	4SSLS-1/2	491	5351-0273	583	6300S	413
4SD-3/4	462	4SSLVB-EK	493	5351-0413	583	6300US	417
4SD-EK	462	4SSLX-EKPL	493	5351-0423	583	6350GSR	419
4SD-EKP	462	4S-SPL	460	5351-0453	583	6350S	413
4SD-EKRD	462	4S-SPL-DR	460	5351-0473	583	6350US	417
4SD-SPL	463	4S-SPL-DRP	460	5351-0613	583	6400GSR	419
4SD-SPLP	463	4S-SPL-DRRD	460	5351-0623	583	6400S	413
4SD-SPLRD	463	4S-SPL-SB2-1/2	468	5351-0653	583	6400US	417
4SDVB-EK-PL	462	4S-SPL-SB3-5/8	468	5351-0673	583	670F	26
4SDVB-EK-PLP	463	4SVB3/4PL	461	5400S	411	670F-SA	26
4SDVB-EK-PLRD	462	4SVB-EK-PL	461	5400US	415	670-SA	26
4SE-1/2	470	4SVB-EK-PLRD	461	551L	456	680F	40
4SE-3/4	470	4SXAB-EK	466	551LDJB	456	680FIG	41
4SEK	460	4SXB-EK-PL	466	551LJB	456	680IG	41
4SEKP	460	4SXD	467	560L	451	690IG	66
4SES	470	4SXDVB-PL	467	560LVB	451	6G5075S	515
4SESRD	470	4SX-EK	466	560LXE	451	6GC75N	516
4SJ-3/4	481	4SX-EKP	466	561L	454	7050GSR	418
4SJD-1	482	4SX-SB2-1/2	469	561LD	454	7050GSRT	418
4SJD-1-1/4	482	4SX-SB3-5/8	469	561LDJB	455	7050S	412
4SJD-1-VB	483	4SXVB-EK-PL	466	561LJB	454	7050ST	412
4SJD-3/4	481	5002-0510	585	561LVB	454	7050US	416
4SJD-3/4-1	482	5002-0511	585	561LXE	454	7050UST	416
4SJDE-1	483	5002-0512	585	561N	454	7075GSR	418
4SJDE-1/2-3/4	483	5002-0518	585	570F	26	7075GSRT	418
4SJDE-1/2-3/4RD	483	5002-0519	585	570F-SA	26	7075S	412
4SJD-EK	481	5002-0520	585	570-SA	26	7075ST	412
4SJD-EKP	481	5002-0528	585	580F	40	7075US	416
4SJD-EKRD	481	5005-0530	587	580FIG	41	7075UST	416
4SJD-EK-VB	483	500P	223	580IG	41	7-100	187
4SJ-EK	481	5050S	411	590IG	66	7100GSR	418
4SJ-EKP	481	5050US	415	5G5075S	515	7100GSRT	418
4SL-1/2	459	5075S	411	5GC75N	516	7100S	412

Alphanumeric Index

Catalog Number	Page	Catalog Number	Page	Catalog Number	Page	Catalog Number	Page
7100ST	412	7350S	412	8075W	423	8486C	489
7-100T	187	7350ST	412	8075WT	423	8486D	489
7100US	416	7-350T	187	8100SS	422	8486E	489
7100UST	416	7350US	416	8100W	423	8486F	489
7-125	187	7350UST	416	8125W	423	8487K	486
7125GSR	418	7380V	392	8150W	423	8487P	486
7125GSRT	418	7380VI	392	8200W	423	8487RD	486
7125S	412	7381V	392	8301A	450	8488A	486
7125ST	412	7381VI	392	8365N	472	8488B	486
7-125T	187	7382V	392	8371N	472	8488C	486
7125US	416	7382VI	392	8373N	472	8488D	487
7125UST	416	7383I	393	8375N	473	8488E	487
7-150	187	7384I	393	8409A	458	8491N	484
7150GSR	418	7385I	393	8419LR	458	8492N	485
7150GSRT	418	7386I	393	8420LR	458	8493N	485
7150S	412	7387I	393	846-100	479	856-100	490
7150ST	412	7388I	393	846-125	479	856-125	490
7-150T	187	7-400	187	846-150	479	856-150	490
7150US	416	7400GSR	418	8461A	476	856-200	490
7150UST	416	7400GSRT	418	8461B	476	857-100	490
7-200	187	7400S	412	8461C	476	857-150	490
7200GSR	418	7400ST	412	8461D	476	857-200	490
7200GSRT	418	7-400T	187	8461E	476	8600-001	581
7200S	412	7400US	416	846-200	479	8600-001	582
7200ST	412	7400UST	416	846-50	479	870F	26
7-200T	187	7480V	392	8465P	474	870F-SA	26
7200US	416	7480VI	392	8465RD	474	870F-SA	26
7200UST	416	7481V	392	8466A	475	870-SA	26
7230V	390	7481VI	392	846-75	479	870-SA	26
7240V	391	7482V	392	8468A	475	880F	40
7240V	391	7482VI	392	8468B	475	880F	40
7245V	391	7483I	394	8468C	475	880FIG	41
7246V	391	7484I	394	8468F	474	880IG	41
7247V	391	7485I	394	8468WB	474	889IG	66
7-250	187	7486I	394	8469A	478	8E-4100	424
7250GSR	418	7487I	394	8469B	478	8E-450	424
7250GSRT	418	7488I	394	8470A	477	8E-475	424
7250S	412	7489I	394	8470B	477	8G5075S	515
7250ST	412	7490I	394	8470C	477	8GC75N	516
7-250T	187	7-500	187	8470F	477	90-0001N	593
7250US	416	7-500T	187	8470WB	477	90-0002N	593
7250UST	416	7-50T	187	847-100	480	90-0003N	594
7265V	392	7-600	187	847-125	480	9038-W	426
7287V	390	7-600T	187	847-150	480	9050-W	426
7288V	390	7-75T	187	847-200	480	906F	389
7-300	187	7G5075S	515	847-50	480	906F	557
7300GSR	418	7GC75N	516	847-75	480	906T	388
7300GSRT	418	800P	223	8484A	484	906T	558
7300S	412	8050SS	422	8484BN	484	906Z	388
7300ST	412	8050W	423	8485A	488	906Z	558
7-300T	187	8050WT	423	8485B	488	9075-W	426
7300US	416	806F	557	8485C	488	907F	389
7300UST	416	806F	389	8485D	488	907F	557
7-350	187	806T	388	8485E	488	907T	388
7350GSR	418	806T	558	8486A	489	907T	558
7350GSRT	418	8075SS	422	8486B	489	908F	389

Alphanumeric Index

Catalog Number	Page	Catalog Number	Page	Catalog Number	Page	Catalog Number	Page
908F	557	A-350	331	ABJ-50-24	165	AC-75	384
908T	388	A-400	331	ABJ-60-24	165	AC-75T	384
908T	558	A-50	331	ABLG-0504	338	AC-90	400
909F	389	A-500	331	ABLG-0522	338	AC-95	400
909F	557	A-600	331	ABLG-0704	338	AC-96	400
909T	388	A-75	331	ABLG-0722	338	AC-97	400
909T	558	AB-100	334	ABLG-1104	338	AC-98	400
9-100	174	AB-125	334	ABLG-1122	338	AC-985	400
91-0001N	593	AB-150	334	ABLG-1204	338	ACI-99	400
91-0002N	593	AB-200	334	ABLG-1222	338	ACI-90	400
91-0003N	594	AB-250	334	ABLG-1504	338	ACI-95	400
9-100T	174	AB-300	334	ABLG-1522	338	ACI-96	400
9100-W	426	AB-350	334	ABLG-2004	338	ACV-50	383
9-125	174	AB-400	334	ABLG-2022	338	ACV-50T	383
9-125T	174	AB-50	334	ABLG-2604	338	ACV-75	383
9125-W	426	AB-500	334	ABLG-2622	338	ACV-75T	383
9150-W	426	AB-600	334	ABLG-2624	338	ACV-938	383
92-0001N	593	AB-75	334	ABLG-3104	338	ACV-938T	383
92-0002N	593	ABB-100	332	ABLG-3122	338	AJ-100	262
92-0003N	594	ABB-125	332	ABLG-3124	338	AJ-125-150	262
9200-W	426	ABB-150	332	ABLG-3604	338	AJ-200	262
92T050	420	ABB-200	332	ABLG-3622	338	AJ-50-75	262
92T075	420	ABB-250	332	ABLG-3624	338	All FD	129
92T100	420	ABB-300	332	ABLG-4104	338	ALS-50-525	387
93-0001N	593	ABB-350	332	ABLG-4122	338	AMC-50	396
93-0002N	593	ABB-400	332	ABLG-4124	338	AMC-5075	396
93-0003N	594	ABB-50	332	ABLG-5104	338	AMC-52	396
93-1001N	593	ABB-500	332	ABLG-5122	338	AMC-75	396
93-1002N	593	ABB-600	332	ABLG-5124	338	APP170FIG	28
93-1003N	594	ABB-75	332	ABLG-6104	338	APP170FIGSA	28
93-2001N	593	ABG-0304	368	ABLG-6122	338	APP170IG	28
93-2002N	593	ABG-0322	368	ABLG-6124	338	APP170IGSA	28
93-2003N	594	ABG-0325	368	AC-100	383	APP190	65
93-3001N	593	ABG-0725	368	AC-100T	383	APP270FIG	28
93-3002N	593	ABG-1104	368	AC-125	383	APP270FIGSA	28
93-3003N	594	ABG-1125	368	AC-125T	383	APP270IG	28
93-4001N	593	ABG-1525	368	AC-150	383	APP270IGSA	28
93-4002N	593	ABJ-0507-14	165	AC-150T	383	APP290	65
93-4003N	594	ABJ-0507-24	165	AC-200	383	APP370FIG	28
9-50T	174	ABJ-10-14	165	AC-200T	383	APP370FIGSA	28
970F	26	ABJ-10-24	165	AC-250	383	APP370IG	28
970F-SA	26	ABJ-12-14	165	AC-250-D	400	APP370IGSA	28
970-SA	26	ABJ-12-24	165	AC-250T	383	APP390	65
9-75T	174	ABJ-15-14	165	AC-300	383	APP470FIG	28
980F	40	ABJ-15-24	165	AC-300-D	400	APP470FIGSA	28
980FIG	41	ABJ-20-14	165	AC-300T	383	APP470IG	28
980IG	41	ABJ-20-24	165	AC-350	383	APP470IGSA	28
989IG	66	ABJ-25-14	165	AC-350-D	400	APP490	65
A-1	395	ABJ-25-24	165	AC-350T	383	APP570FIG	28
A-1	561	ABJ-30-14	165	AC-38	384	APP570FIGSA	28
A-100	331	ABJ-30-24	165	AC-38T	384	APP570IG	28
A-125	331	ABJ-35-14	165	AC-400	383	APP570IGSA	28
A-150	331	ABJ-35-24	165	AC-400-D	400	APP590	65
A-200	331	ABJ-40-14	165	AC-400T	383	APP670FIG	28
A-250	331	ABJ-40-24	165	AC-50	384	APP670FIGSA	28
A-300	331	ABJ-50-14	165	AC-50T	384	APP670IG	28

Alphanumeric Index

Catalog Number	Page	Catalog Number	Page	Catalog Number	Page	Catalog Number	Page
APP670IGSA	28	B-350	334	BBL-350	332	BDM-2	330
APP690	65	B-400	334	BBL-400	332	BG100	69
APP870FIG	28	B-50	334	BBL-50	332	BG100	70
APP870FIGSA	28	B-500	334	BBL-500	332	BG150	69
APP870IG	28	B-600	334	BBL-600	332	BG150	70
APP870IGSA	28	B-75	334	BBL-75	332	BGC125	69
APP889	65	BB-100	331	BBU100	344	BGC125	70
APP970FIG	28	BB1-050	85	BBU100H	344	BGC200	69
APP970FIGSA	28	BB1-075	85	BBU125	344	BGC200	70
APP970IG	28	BB1-100	85	BBU125H	344	BGC250	69
APP970IGSA	28	BB1-125	85	BBU150	344	BGC250	70
APP989	65	BB1-150	85	BBU150H	344	BGC300	69
AS-0-100	407	BB1-200	85	BBU200	344	BGC300	70
AS-1-100	407	BB-125	331	BBU200H	344	BGC350	69
AS-2-100	407	BB1-250	85	BBU250	344	BGC350	70
AS-3-50	407	BB1-300	85	BBU250H	344	BGC400	69
AS-4-50	407	BB1-350	85	BBU300	344	BGC400	70
AX-100	161	BB1-400	85	BBU300H	344	BGL125	69
AX-125	161	BB-150	331	BBU350	344	BGL125	70
AX-150	161	BB-200	331	BBU350H	344	BGL200	69
AX-200	161	BB2-050	85	BBU400	344	BGL200	70
AX-250	161	BB2-075	85	BBU400H	344	BGL250	69
AX-300	161	BB2-100	85	BBU50	344	BGL300	69
AX-350	161	BB2-125	85	BBU50H	344	BGL350	69
AX-400	161	BB2-150	85	BBU75	344	BGL350	69
AX-50	161	BB2-200	85	BBU75H	344	BGL400	69
AX-500	161	BB2-250	85	BC100-A	69	BH-500	252
AX-75	161	BB2-300	85	BC-100G	21	BH-500-10	252
AX-8-100	161	BB2-350	85	BC100-M	69	BH-501	252
AX-8-125	161	BB2-400	85	BC125-A	69	BH-502	252
AX-8-150	161	BB-250	331	BC-125G	21	BH-503	252
AX-8-200	161	BB-300	331	BC125-M	69	BJ-0507-14	161
AX-8-250	161	BB3-050	85	BC150-A	69	BJ-0507-14	164
AX-8-300	161	BB3-075	85	BC150-M	69	BJ-0507-24	161
AX-8-350	161	BB3-100	85	BC200-A	69	BJ-0507-24	162
AX-8-400	161	BB3-125	85	BC-200G	21	BJ-0507-24	163
AX-8-50	161	BB3-150	85	BC200-M	69	BJ-0507-24	164
AX-8-500	161	BB3-200	85	BC-250	272	BJ-1012-14	161
AX-8-75	161	BB3-250	85	BC-250	442	BJ-1012-14	164
AXDX-100	168	BB3-300	85	BC250-A	69	BJ-1012-24	161
AXDX-125	168	BB3-350	85	BC-250G	21	BJ-1012-24	162
AXDX-150	168	BB3-400	85	BC250-M	69	BJ-1012-24	163
AXDX-200	168	BB-350	331	BC300-A	69	BJ-1012-24	164
AXDX-250	168	BB3-500	85	BC300-M	69	BJ-1520-14	161
AXDX-300	168	BB3-600	85	BC350-A	69	BJ-1520-14	164
AXDX-350	168	BB-400	331	BC-350G	21	BJ-1520-24	161
AXDX-400	168	BB-50	331	BC350-M	69	BJ-1520-24	162
AXDX-50	168	BB-500	331	BC400-A	69	BJ-1520-24	163
AXDX-500	168	BB-600	331	BC400-M	69	BJ-1520-24	164
AXDX-75	168	BB-75	331	BC-50G	21	BJ-2530-14	161
B-100	334	BBL-100	332	BC-75G	21	BJ-2530-14	164
B-125	334	BBL-125	332	BD-1	330	BJ-2530-24	161
B-150	334	BBL-150	332	BD-1A	330	BJ-2530-24	162
B-200	334	BBL-200	332	BD-1B	330	BJ-2530-24	163
B-250	334	BBL-250	332	BD-1D	330	BJ-2530-24	164
B-300	334	BBL-300	332	BDM-1	330	BJ-3540-14	161

Alphanumeric Index

Catalog Number	Page	Catalog Number	Page	Catalog Number	Page	Catalog Number	Page
BJ-3540-14	161	BKGL350-A	69	BL400A	354	BLG-4122	336
BJ-3540-14	164	BKGL350-M	69	BL50	353	BLG-4124	336
BJ-3540-24	161	BKGL400-A	69	BL500	353	BLG-4150	336
BJ-3540-24	162	BKGL400-M	69	BL50A	354	BLG-5104	336
BJ-3540-24	163	BKGU300-A	69	BL600	353	BLG-5122	336
BJ-3540-24	164	BKGU300-M	69	BL75	353	BLG-5124	336
BJ-5060-14	161	BKGU400-A	69	BL75A	354	BLG-5150	336
BJ-5060-14	164	BKGU400-M	69	BLB100-A	69	BLG-6104	336
BJ-5060-24	161	BKXD-1	99	BLB100-A,M	71	BLG-6122	336
BJ-5060-24	163	BKXD-1A	99	BLB100-M	69	BLG-6124	336
BJ-5060-24	164	BKXD-1B	100	BLB125-A	69	BLG-6150	336
BKG	99	BKXD-1BA	100	BLB125-A,M	71	BLL100-A	70
BKG100-A	69	BKXD-2	99	BLB125-M	69	BLL100-M	70
BKG100-A	70	BKXD-2A	99	BLB150-A	69	BLL125-A	70
BKG100-M	69	BKXD-2B	100	BLB150-A,M	71	BLL125-M	70
BKG100-M	70	BKXD-2BA	100	BLB150-M	69	BLL150-A	70
BKG150-A	69	BKXD-3	99	BLB200-A	69	BLL150-M	70
BKG150-A	70	BKXD-3A	99	BLB200-A,M	71	BLL200-A	70
BKG150-M	69	BKXD-3B	100	BLB200-M	69	BLL200-M	70
BKG150-M	70	BKXD-3BA	100	BLB250-A	69	BLR100-A	70
BKGC125-A	69	BKXM-1	99	BLB250-A,M	71	BLR100-M	70
BKGC125-A	70	BKXM-1A	99	BLB250-M	69	BLR125-A	70
BKGC125-M	69	BKXM-1B	100	BLB300-A	69	BLR125-M	70
BKGC125-M	70	BKXM-1BA	100	BLB300-A,M	71	BLR150-A	70
BKGC200-A	69	BKXM-2	99	BLB300-M	69	BLR150-M	70
BKGC200-A	70	BKXM-2A	99	BLB350-A	69	BLR200-A	70
BKGC200-M	69	BKXM-2B	100	BLB350-A,M	71	BLR200-M	70
BKGC200-M	70	BKXM-2BA	100	BLB350-M	69	BLSG100	353
BKGC250-A	69	BKXM-3	99	BLB400-A	69	BLSG125	353
BKGC250-A	70	BKXM-3A	99	BLB400-A,M	71	BLSG150	353
BKGC250-M	69	BKXM-3B	100	BLB400-M	69	BLSG200	353
BKGC250-M	70	BKXM-3BA	100	BLG-0504	336	BLSG250	353
BKGC300-A	69	BKXS-1	99	BLG-0522	336	BLSG300	353
BKGC300-A	70	BKXS-1A	99	BLG-0704	336	BLSG350	353
BKGC300-M	69	BKXS-1B	100	BLG-0722	336	BLSG400	353
BKGC300-M	70	BKXS-1BA	100	BLG-1104	336	BLSG50	353
BKGC350-A	69	BKXS-2	99	BLG-1122	336	BLSG500	353
BKGC350-A	70	BKXS-2A	99	BLG-1204	336	BLSG600	353
BKGC350-M	69	BKXS-2B	100	BLG-1222	336	BLSG75	353
BKGC350-M	70	BKXS-2BA	100	BLG-1504	336	Boxes	129
BKGC400-A	69	BL100	353	BLG-1522	336	BS-100A	53
BKGC400-A	70	BL100A	354	BLG-2004	336	BS-100A	60
BKGC400-M	69	BL125	353	BLG-2022	336	BS-100S	21
BKGC400-M	70	BL125A	354	BLG-2604	336	BS-125A	53
BKGL125-A	69	BL150	353	BLG-2622	336	BS-125A	60
BKGL125-A	70	BL150A	354	BLG-2624	336	BS-125S	21
BKGL125-M	69	BL200	353	BLG-2650	336	BS-200A	53
BKGL125-M	70	BL200A	354	BLG-3104	336	BS-200A	60
BKGL200-A	69	BL250	353	BLG-3122	336	BS-200S	21
BKGL200-A	70	BL250A	354	BLG-3124	336	BS-250A	53
BKGL200-M	69	BL300	353	BLG-3150	336	BS-250A	60
BKGL200-M	70	BL300A	354	BLG-3604	336	BS-250S	21
BKGL250-A	69	BL350	353	BLG-3622	336	BS-350A	53
BKGL250-M	69	BL350A	354	BLG-3624	336	BS-350A	60
BKGL300-A	69	BL38	353	BLG-3650	336	BS-350S	21
BKGL300-M	69	BL400	353	BLG-4104	336	BS-50A	53

Alphanumeric Index

Catalog Number	Page	Catalog Number	Page	Catalog Number	Page	Catalog Number	Page
BS-50A	60	BUB100-A,M	71	C-125A	52	C-350A	44
BS-50S	21	BUB100-M	69	C-125ACG	56	C-350A	52
BS-75A	53	BUB125-A	69	C-125ACGA	48	C-350G	16
BS-75A	60	BUB125-A,M	71	C-125ATW	59	C-350M	10
BS-75S	21	BUB125-M	69	C-125CG	19	C37	24
BT100-A	70	BUB150-A	69	C-125G	16	C-37SA	24
BT100-M	70	BUB150-A,M	71	C-125M	10	C38	38
BT125-A	70	BUB150-M	69	C-125TA	44	C39	63
BT125-M	70	BUB200-A	69	C-150	16	C-400	16
BT150-A	70	BUB200-A,M	71	C-1500	569	C-4004-BO	205
BT150-M	70	BUB200-M	69	C-1501-R	569	C-400A	44
BT200-A	70	BUB250-A	69	C-150A	44	C-400A	52
BT200-M	70	BUB250-A,M	71	C-150A	52	C-400G	16
BT250-A	70	BUB250-M	69	C-150ACG	56	C-400M	10
BT250-M	70	BUB300-A	69	C-150ACGA	48	C448	38
BT300-A	70	BUB300-A,M	71	C-150ATW	59	C47	24
BT300-M	70	BUB300-M	69	C-150CG	19	C-47SA	24
BT350-A	70	BUB350-A	69	C-150G	16	C49	63
BT350-M	70	BUB350-A,M	71	C-150M	10	C-5	382
BT400-A	70	BUB350-M	69	C-150TA	44	C-50	16
BT400-M	70	BUB400-A	69	C-15L	386	C-500	405
BU100	342	BUB400-A,M	71	C17	24	C-5004-BO	205
BU100I	342	BUB400-M	69	C-17SA	24	C-50A	44
BU100SI	343	BUC100	343	C18	38	C-50A	52
BU125	342	BUC125	343	C19	63	C-50ACG	56
BU125I	342	BUC150	343	C-1Z	386	C-50ACGA	48
BU125SI	343	BUC200	343	C-200	16	C-50ATW	59
BU150	342	BUC250	343	C-2000	569	C-50CG	19
BU150I	342	BUC300	343	C-2001-R	569	C-50G	16
BU150SI	343	BUC350	343	C-2004-BO	205	C-50M	10
BU200	342	BUC400	343	C-200A	44	C-50TA	44
BU200I	342	BUC50	343	C-200A	52	C-510	401
BU200SI	343	BUC500	343	C-200ACG	56	C-550	404
BU250	342	BUC600	343	C-200ACGA	48	C57	24
BU250I	342	BUC75	343	C-200ATW	59	C-57SA	24
BU250SI	343	BX-50	409	C-200CG	19	C58	38
BU300	342	C-100	16	C-200G	16	C59	63
BU300I	342	C-1000	569	C-200M	10	C-6004-BO	205
BU300SI	343	C-1001-R	405	C-250	16	C67	24
BU350	342	C-1001-R	569	C-2504-BO	205	C-67SA	24
BU350I	342	C-100A	44	C-250A	44	C68	38
BU350SI	343	C-100A	52	C-250A	52	C69	63
BU400	342	C-100ACG	56	C-250G	16	C-75	16
BU400I	342	C-100ACGA	48	C-250M	10	C-750	405
BU400SI	343	C-100ATW	59	C27	24	C-750	569
BU50	342	C-100CG	19	C-27SA	24	C-75A	44
BU500	342	C-100G	16	C28	38	C-75A	52
BU500I	342	C-100M	10	C29	63	C-75ACG	56
BU50I	342	C-100TA	44	C-300	16	C-75ACGA	48
BU50SI	343	C1089	63	C-3004-BO	205	C-75ATW	59
BU600	342	C-11LS	388	C-300A	44	C-75CG	19
BU600I	342	C-11LST	388	C-300A	52	C-75G	16
BU75	342	C-125	16	C-300G	16	C-75M	10
BU75I	342	C-1250	569	C-300M	10	C-75TA	44
BU75SI	343	C-1251-R	569	C-350	16	C77	24
BUB100-A	69	C-125A	44	C-3504-BO	205	C-77SA	24

Alphanumeric Index

Catalog Number	Page	Catalog Number	Page	Catalog Number	Page	Catalog Number	Page
C78	38	CE-050	174	CG-153200	314	CG-3150NASR	321
C789	63	CE-075	174	CG-153200S	314	CG-3150S	314
C-8	382	CF-100	252	CG-156200NA	321	CG-3150SS	320
C87	24	CF-125	252	CG-156200SS	320	CG-3150SSSR	320
C-87SA	24	CF-150	252	CG-165200	314	CG-3175	369
C88	38	CF-200	252	CG-168200NA	321	CG-328350	314
C889	63	CF-250	252	CG-168200SS	320	CG-350400	314
C-8T	382	CF-250H	252	CG-1838	314	CG-3604	369
C8X-100M	77	CF-300H	252	CG-1838NA	321	CG-3622	369
C8X-100MA	77	CF-350H	252	CG-1838NASR	321	CG-3625	369
C8X-125M	77	CF-375	252	CG-1838S	314	CG-3650	369
C8X-125MA	77	CF-400H	252	CG-1838SS	320	CG-3675	369
C8X-150M	77	CF-500	252	CG-1838SSSR	320	CG-37100	314
C8X-150MA	77	CF-750	252	CG-1850	314	CG-37100S	314
C8X-200M	77	CG-0625	314	CG-1850NA	321	CG-3738NA	321
C8X-200MA	77	CG-0625S	314	CG-1850NASR	321	CG-3738NASR	321
C8X-250M	77	CG-100100	314	CG-1850S	314	CG-3738SS	320
C8X-250MA	77	CG-100100S	314	CG-1850SS	320	CG-3738SSSR	320
C8X-300M	77	CG-100125	314	CG-1850SSSR	320	CG-3750	314
C8X-300MA	77	CG-100125NA	321	CG-200250	314	CG-3750NA	321
C8X-350M	77	CG-100125S	314	CG-2004	369	CG-3750NASR	321
C8X-350MA	77	CG-100125SS	320	CG-2022	369	CG-3750S	314
C8X-400M	77	CG-100150NA	321	CG-2025	369	CG-3750SS	320
C8X-400MA	77	CG-100150SS	320	CG-2050	369	CG-3750SSSR	320
C989	63	CG-112125	314	CG-225250	314	CG-375400	314
CB	99	CG-112125S	314	CG-250125NA	321	CG-3775	314
CB-100	384	CG-112150NA	321	CG-250125SS	320	CG-3775S	314
CB205	103	CG-112150SS	320	CG-250300	314	CG-4104	369
CB205B	100	CG-115150	314	CG-2538NA	321	CG-4122	369
CB205CN	106	CG-115150S	314	CG-2538NASR	321	CG-4125	369
CB-50	384	CG-1238	314	CG-2538SS	320	CG-4150	369
CB-75	384	CG-1238NA	321	CG-2538SSSR	320	CG-4175	369
CB-A	99	CG-1238S	314	CG-2550NA	321	CG-43100NA	321
CBC-1	265	CG-1238SS	320	CG-2550NASR	321	CG-43100NASR	321
CBC-2	265	CG-1250	314	CG-2550SS	320	CG-43100SS	320
CBK	99	CG-1250NA	321	CG-2550SSSR	320	CG-43100SSSR	320
CBK-1	99	CG-1250S	314	CG-2575	314	CG-4350NA	321
CBK-1A	99	CG-1250SS	320	CG-2575S	314	CG-4350NASR	321
CBK-2	99	CG-125125	314	CG-2604	369	CG-4350SS	320
CBK-2A	99	CG-125125NA	321	CG-2622	369	CG-4350SSSR	320
CBK-A	99	CG-125125S	314	CG-2625	369	CG-4375NA	321
CBK-G	100	CG-125125SS	320	CG-2650	369	CG-4375NASR	321
CBK-GA	100	CG-125150NA	321	CG-268300	314	CG-4375SS	320
CC-100	88	CG-125150SS	320	CG-300350	314	CG-4375SSSR	320
CC-100	94	CG-125200NA	321	CG-3104	369	CG-50100	314
CC-125	88	CG-125200SS	320	CG-3122	369	CG-50100NA	321
CC-125	94	CG-1275	314	CG-3125	369	CG-50100NASR	321
CC-200	88	CG-1275S	314	CG-3138	314	CG-50100S	314
CC-200	94	CG-128150	314	CG-3138NA	321	CG-50100SS	320
CC-250	88	CG-128150S	314	CG-3138NASR	321	CG-50100SSSR	320
CC-400	88	CG-137125	314	CG-3138S	314	CG-5050	314
CC-50	88	CG-137125S	314	CG-3138SS	320	CG-5050NA	321
CC-50	94	CG-143200NA	321	CG-3138SSSR	320	CG-5050NASR	321
CC-75	88	CG-143200SS	320	CG-3150	314	CG-5050S	314
CC-75	94	CG-1525	314	CG-3150	369	CG-5050SS	320
CE-0100	174	CG-1525S	314	CG-3150NA	321	CG-5050SSSR	320

Alphanumeric Index

Catalog Number	Page	Catalog Number	Page	Catalog Number	Page	Catalog Number	Page
CG-5075	314	CG-6815OSS	320	CG90-2550S	315	CGA-150-1250	327
CG-5075NA	321	CG-6875NA	321	CG90-2575	315	CGA-150-1250M	329
CG-5075NASR	321	CG-6875NASR	321	CG90-2575S	315	CGA-150-1375	327
CG-5075S	314	CG-6875SS	320	CG90-3138	315	CGA-150-1375M	329
CG-5075SS	320	CG-6875SSSR	320	CG90-3138S	315	CGA-150-875	327
CG-5075SSSR	320	CG-75100	314	CG90-3750	315	CGA-200-1375	327
CG-5122	369	CG-75100NA	321	CG90-3750S	315	CGA-200-1562	327
CG-5125	369	CG-75100NASR	321	CG90-3775	315	CGA-200-1562M	329
CG-5150	369	CG-75100S	314	CG90-3775S	315	CGA-200-1688	327
CG-5175	369	CG-75100SS	320	CG90-5050	315	CGA-200-1688M	329
CG-5375NA	321	CG-75100SSSR	320	CG90-5050S	315	CGA-200-1812	327
CG-5375NASR	321	CG-75125	314	CG90-5075	315	CGA-200-1812M	329
CG-5375SS	320	CG-75125NA	321	CG90-5075S	315	CGA-38-188	327
CG-5375SSSR	320	CG-75125S	314	CG90-62100	315	CGA-38-250	327
CG-56100NA	321	CG-75125SS	320	CG90-62100S	315	CGA-38-250M	329
CG-56100NASR	321	CG-75150NA	321	CG90-6250	315	CGA-38-312	327
CG-56100SS	320	CG-75150SS	320	CG90-6250S	315	CGA-38-312M	329
CG-56100SSSR	320	CG-7575	314	CG90-6275	315	CGA-38-375	327
CG-56125NA	321	CG-7575S	314	CG90-6275S	315	CGA-38-375M	329
CG-56125SS	320	CG-81100NA	321	CG90-75100	315	CGA-38-438	327
CG-56150NA	321	CG-81100NASR	321	CG90-75100S	315	CGA-38-438M	329
CG-56150SS	320	CG-81100SS	320	CG90-75125	315	CGA-50-188	327
CG-5650NA	321	CG-81100SSSR	320	CG90-75125S	315	CGA-50-250	327
CG-5650NASR	321	CG-8125	369	CG90-7575	315	CGA-50-250M	329
CG-5650SS	320	CG-8150	369	CG90-7575S	315	CGA-50-312	327
CG-5650SSSR	320	CG-8175	369	CG90-87100	315	CGA-50-312M	329
CG-5675NA	321	CG-8192	369	CG90-87100S	315	CGA-50-375	327
CG-5675NASR	321	CG-87100	314	CG90-87125	315	CGA-50-375M	329
CG-5675SS	320	CG-87100NA	321	CG90-87125S	315	CGA-50-438	327
CG-5675SSSR	320	CG-87100NASR	321	CGA-100-562	327	CGA-50-438M	329
CG-6122	369	CG-87100S	314	CGA-100-562M	329	CGA-50-500	327
CG-6125	369	CG-87100SS	320	CGA-100-625	327	CGA-50-500M	329
CG-6150	369	CG-87100SSSR	320	CGA-100-625M	329	CGA-50-562	327
CG-6175	369	CG-87125	314	CGA-100-688	327	CGA-50-562M	329
CG-6192	369	CG-87125NA	321	CGA-100-688M	329	CGA-50-625	327
CG-62100	314	CG-87125S	314	CGA-100-750	327	CGA-50-625M	329
CG-62100NA	321	CG-87125SS	320	CGA-100-750M	329	CGA-75-562	327
CG-62100NASR	321	CG-87150NA	321	CGA-100-812	327	CGA-75-562M	329
CG-62100S	314	CG-87150SS	320	CGA-100-812M	329	CGA-75-625	327
CG-62100SS	320	CG90-100100	315	CGA-100-875	327	CGA-75-625M	329
CG-62100SSSR	320	CG90-100100S	315	CGA-100-875M	329	CGA-75-688	327
CG6250	314	CG90-100125	315	CGA-100-938	327	CGA-75-688M	329
CG-6250S	314	CG90-100125S	315	CGA-100-938M	329	CGA-75-750	327
CG-6275	314	CG90-112125	315	CGA-125-1000	327	CGA-75-750M	329
CG-6275NA	321	CG90-112125S	315	CGA-125-1000M	329	CGA-75-812	327
CG-6275NASR	321	CG90-1238	315	CGA-125-1125	327	CGA-75-812M	329
CG-6275S	314	CG90-1238S	315	CGA-125-1125M	329	CGA-9100-562	328
CG-6275SS	320	CG90-1250	315	CGA-125-1250	327	CGA-9100-562M	329
CG-6275SSSR	320	CG90-1250S	315	CGA-125-1250M	329	CGA-9100-625	328
CG-68100NA	321	CG90-125125	315	CGA-125-1375	327	CGA-9100-625M	329
CG-68100NASR	321	CG90-125125S	315	CGA-125-1375M	329	CGA-9100-688	328
CG-68100SS	320	CG90-137125	315	CGA-125-875	327	CGA-9100-688M	329
CG-68100SSSR	320	CG90-137125S	315	CGA-150-1000	327	CGA-9100-750	328
CG-68125NA	321	CG90-1838	315	CGA-150-1000M	329	CGA-9100-750M	329
CG-68125SS	320	CG90-1838S	315	CGA-150-1125	327	CGA-9100-812	328
CG-68150NA	321	CG90-2550	315	CGA-150-1125M	329	CGA-9100-812M	329

Alphanumeric Index

Catalog Number	Page	Catalog Number	Page	Catalog Number	Page	Catalog Number	Page
CGA-9100-875	328	CGA-975-625M	329	CG-SR21	317	CH-350T	176
CGA-9100-875M	329	CGA-975-688	328	CG-SR21S	318	CH-400	175
CGA-9100-938	328	CGA-975-688M	329	CG-SR22	317	CH-400-B	270
CGA-9100-938M	329	CGA-975-750	328	CG-SR22S	318	CH-400-B	439
CGA-9125-1000	328	CGA-975-750M	329	CG-SR23	317	CH-400T	175
CGA-9125-1000M	329	CGA-975-812	328	CG-SR23S	318	CH-400T	176
CGA-9125-1125	328	CGA-975-812M	329	CG-SR2S	318	CH-50	175
CGA-9125-1125M	329	CGG-221	316	CG-SR3	317	CH-50	263
CGA-9125-1250	328	CGG-221	316	CG-SR3S	318	CH-500	175
CGA-9125-1250M	329	CGG-222	316	CG-SR3S	318	CH-500-B	270
CGA-9125-1375	328	CGG-223	316	CG-SR4	317	CH-500-B	439
CGA-9125-1375M	329	CGG-271	316	CG-SR4S	318	CH-500T	175
CGA-9125-875	328	CGG-272	316	CG-SR5	317	CH-500	263
CGA-9150-1000	328	CGG-273	316	CG-SR5S	318	CH-50S	263
CGA-9150-1000M	329	CGG-274	316	CG-SR6	317	CH-50T	175
CGA-9150-1125	328	CGG-275	316	CG-SR6S	318	CH-600	175
CGA-9150-1125M	329	CGG-321	316	CG-SR6S	318	CH-600-B	270
CGA-9150-1250	328	CGG-322	316	CG-SR7	317	CH-600-B	439
CGA-9150-1250M	329	CGG-323	316	CG-SR7S	318	CH-600T	175
CGA-9150-1375	328	CGG-324	316	CG-SR8	317	CH-700-B	270
CGA-9150-1375M	329	CGG-325	316	CG-SR8S	318	CH-700-B	439
CGA-9150-875	328	CGG-371	316	CG-SR9	317	CH-75	175
CGA-9200-1375	328	CGG-372	316	CG-SR9S	318	CH-75	263
CGA-9200-1562	328	CGG-373	316	CH	263	CH-75T	175
CGA-9200-1562M	329	CGG-374	316	CH-050-B	270	CH-800-B	270
CGA-9200-1688	328	CGG-421	316	CH-050-B	439	CH-800-B	439
CGA-9200-1688M	329	CGG-422	316	CH-100	175	CH-900-B	270
CGA-9200-1812	328	CGG-423	316	CH-100	263	CH-900-B	439
CGA-9200-1812M	329	CGG-424	316	CH-100-B	270	CHL-125	263
CGA-938-188	328	CGG-425	316	CH-100-B	439	CHL-125D	263
CGA-938-250	328	CGG-426	316	CH-100T	175	CHL-50	263
CGA-938-250M	329	CG-SR1	317	CH-125	175	CHL-50D	263
CGA-938-312	328	CG-SR10	317	CH-125D	263	CHM-100	176
CGA-938-312M	329	CG-SR10S	318	CH-125S	263	CHM-100T	176
CGA-938-375	328	CG-SR11	317	CH-125T	175	CHM-125	176
CGA-938-375M	329	CG-SR11S	318	CH-125T	176	CHM-150	176
CGA-938-438	328	CG-SR12	317	CH-150	175	CHM-200	176
CGA-938-438M	329	CG-SR12S	318	CH-150T	175	CHM-250	176
CGA-950-188	328	CG-SR13	317	CH-150T	176	CHM-300	176
CGA-950-250	328	CG-SR13S	318	CH-200	175	CHM-350	176
CGA-950-250M	329	CG-SR14	317	CH-200-B	270	CHM-400	176
CGA-950-312	328	CG-SR14S	318	CH-200-B	439	CHM-50	176
CGA-950-312M	329	CG-SR15	317	CH-200T	175	CHM-500	176
CGA-950-375	328	CG-SR15S	318	CH-200T	176	CHM-500T	176
CGA-950-375M	329	CG-SR16	317	CH-250	175	CHM-50T	176
CGA-950-438	328	CG-SR16S	318	CH-250-B	270	CHM-600	176
CGA-950-438M	329	CG-SR17	317	CH-250-B	439	CHM-600T	176
CGA-950-500	328	CG-SR17S	318	CH-250T	175	CHM-75	176
CGA-950-500M	329	CG-SR18	317	CH-250T	176	CHM-75T	176
CGA-950-562	328	CG-SR18S	318	CH-300	175	CL-100	254
CGA-950-562M	329	CG-SR19	317	CH-300-B	270	CL-100CB	254
CGA-950-625	328	CG-SR19S	318	CH-300-B	439	CL-100MN	253
CGA-950-625M	329	CG-SR1S	318	CH-300T	175	CL-125	254
CGA-975-562	328	CG-SR2	317	CH-300T	176	CL-125MN	253
CGA-975-562M	329	CG-SR20	317	CH-350	175	CL-150	254
CGA-975-625	328	CG-SR20S	318	CH-350T	175	CL-150MN	253

Alphanumeric Index

Catalog Number	Page	Catalog Number	Page	Catalog Number	Page	Catalog Number	Page
CL-200	254	CN-38	187	CSBG-200P-0	217	CSMG-600P	222
CL-200MN	253	CN-400	187	CSBG-200P-1	217	CSMI-1000P	222
CL-25	254	CN-400I	187	CSBG-250P-0	217	CSMI-1200P	222
CL-250	254	CN-50	187	CSBG-250P-1	217	CSMI-1400P	222
CL-250MN	253	CN-500	187	CSBG-300P-0	217	CSMI-1600P	222
CL-300	254	CN-500I	187	CSBG-300P-1	217	CSMI-200P	222
CL-300MN	253	CN-50I	187	CSBG-350P-0	217	CSMI-250P	222
CL-350	254	CN-600	187	CSBG-350P-1	217	CSMI-300P	222
CL-350MN	253	CN-600I	187	CSBG-400P-0	217	CSMI-350P	222
CL-38	254	CN-75	187	CSBG-400P-1	217	CSMI-400P	222
CL-400	254	CN-75I	187	CSBG-500P-0	217	CSMI-500P	222
CL-400MN	253	CNI-100	249	CSBG-500P-1	217	CSMI-600P	222
CL-50	254	CNI-200	249	CSBG-600P-0	217	CSMI-800P	222
CL-500MN	253	CNI-300	249	CSBG-600P-1	217	CSML-1000P	222
CL-50CB	254	CNI-400	249	CSBI-150P-0	217	CSML-1200P	222
CL-50MN	253	CNI-500	249	CSBI-150P-1	217	CSML-1400P	222
CL-600MN	253	CNI-600	249	CSBI-200P-0	217	CSML-1600P	222
CL-75	254	CNN-100	249	CSBI-200P-1	217	CSML-200P	222
CL-75CB	254	CNN-1000	249	CSBI-250P-0	217	CSML-250P	222
CL-75MN	253	CNN-200	249	CSBI-250P-1	217	CSML-300P	222
CLB-100	254	CNN-300	249	CSBI-300P-0	217	CSML-350P	222
CLB-100MN	253	CNN-400	249	CSBI-300P-1	217	CSML-400P	222
CLB-125MN	253	CNN-500	249	CSBI-350P-0	217	CSML-500P	222
CLB-150MN	253	CNN-600	249	CSBI-350P-1	217	CSML-600P	222
CLB-200MN	253	CNN-700	249	CSBI-400P-0	217	CSML-800P	222
CLB-250MN	253	CNN-800	249	CSBI-400P-1	217	CT-100G	552
CLB-300MN	253	CNN-900	249	CSBI-500P-0	217	CT-125G	552
CLB-350MN	253	CPL-50	431	CSBI-500P-1	217	CT-150G	552
CLB-400MN	253	CPL-75	431	CSBI-600P-0	217	CT-200G	552
CLB-50	254	CRC-125	226	CSBI-600P-1	217	CT-2-125G	553
CLB-500MN	253	CRC-150	226	CSMC-200P	222	CT-75G	552
CLB-50MN	253	CRC-200	226	CSMC-250P	222	CTC-0507	267
CLB-600MN	253	CRC-250	226	CSMC-300P	222	CTC-1012	267
CLB-75	254	CRC-300	226	CSMC-350P	222	CTC-150	267
CLB-75MN	253	CRC-350	226	CSMC-400P	222	CTC-200	267
CMT-2000-BO	203	CRC-400	226	CSMC-500P	222	CTC-250	267
CMT-2500-BO	203	CRC-500	226	CSMC-600P	222	CTC-300	267
CMT-3000-BO	203	CRC-600	226	CSMC-800P	222	CTC-350	267
CMT-3500-BO	203	CSBE-150P-0	217	CSME-1000P	222	CTC-400	267
CMT-4000-BO	203	CSBE-150P-1	217	CSME-1200P	222	CTGC-6-25A	362
CMT-5000-BO	203	CSBE-200P-0	217	CSME-1400P	222	DC-10	573
CMT-6000-BO	203	CSBE-200P-1	217	CSME-1600P	222	DC-50	573
CN-100	187	CSBE-250P-0	217	CSME-200P	222	DC-5500	401
CN-100I	187	CSBE-250P-1	217	CSME-250P	222	DOZ-220G	235
CN-125	187	CSBE-300P-0	217	CSME-300P	222	DOZ-220Q	235
CN-125I	187	CSBE-300P-1	217	CSME-350P	222	DOZ-225G	235
CN-150	187	CSBE-350P-0	217	CSME-400P	222	DOZ-225Q	235
CN-150I	187	CSBE-350P-1	217	CSME-500P	222	DOZ-230G	235
CN-200	187	CSBE-400P-0	217	CSME-600P	222	DOZ-230Q	235
CN-200I	187	CSBE-400P-1	217	CSME-800P	222	DUC-1	574
CN-250	187	CSBE-500P-0	217	CSMG-200P	222	DUC-5	574
CN-250I	187	CSBE-500P-1	217	CSMG-250P	222	DX-100	167
CN-300	187	CSBE-600P-0	217	CSMG-300P	222	DX-125	167
CN-300I	187	CSBE-600P-1	217	CSMG-350P	222	DX-150	167
CN-350	187	CSBG-150P-0	217	CSMG-400P	222	DX-200	167
CN-350I	187	CSBG-150P-1	217	CSMG-500P	222	DX-250	167

Alphanumeric Index

Catalog Number	Page	Catalog Number	Page	Catalog Number	Page	Catalog Number	Page
DX-300	167	EFL-50	193	FB-300-20-1	376	FD-3A	134
DX-350	167	EFL-75	193	FB-400-10-2	376	FD-3G	153
DX-400	167	EGC-50	429	FB-400-15-2	376	FD-3GL	153
DX-50	167	EGC-75	429	FB-400-20-1	376	FD-3L	142
DX-500	167	ESR-100	421	FB-500-15-1	376	FD-3L	152
DX-600	167	ESR-50	421	FB-500-20-1	376	FD-4G	153
DX-75	167	ESR-75	421	FB-50-03-1	376	FD-4GL	153
E-100A	44	ETR-100	421	FB-600-15-1	376	FD-4L	142
E-100M	10	ETR-125	421	FB-600-20-1	376	FD-4L	152
E-125M	10	ETR-150	421	FB-700-20-2	376	FDA-1	134
E-150M	10	ETR-200	421	FB-800-20-2	376	FDA-1-50ED	123
E17	24	ETR-50	421	FB-900-20-2	376	FDA-1-75ED	123
E-17SA	24	ETR-75	421	FC-5501	402	FDA-1A	134
E27	24	EX-100	163	FD-1	134	FDA-2	134
E-27SA	24	EX-125	163	FD-1-100	110	FDA-2A	134
E37	24	EX-150	163	FD-1-100	123	FDB-1L	147
E-37SA	24	EX-200	163	FD-1-100-A	110	FDB-1L	150
E-50A	44	EX-250	163	FD-12	139	FDB-1L-A	147
E-50M	10	EX-300	163	FD-12A	139	FDB-2GL	147
E-50TA	44	EX-350	163	FD-1-50	123	FDB-2GL	150
E-75A	44	EX-400	163	FD-1-50	108	FDB-2L	147
E-75M	10	EX-50	163	FD-1-50-A	123	FDB-2L	150
EC-100	173	EX-500	163	FD-1-50-A	108	FDB-2L-A	147
EC-125	173	EX-600	163	FD-1-50-AED	123	FDB-3GL	147
EC-150	173	EX-75	163	FD-1-50ED	123	FDB-3GL	150
EC-200	173	EXPB-100	169	FD-1-50L	110	FDB-3L	147
EC-250	173	EXPB-125	169	FD-1-50L-A	110	FDB-3L	150
EC-300	173	EXPB-150	169	FD-1-75	123	FDB-3L-A	147
EC-350	173	EXPB-200	169	FD-1-75	108	FDC-1	134
EC-400	173	EXPB-250	169	FD-1-75-A	123	FDC-1-100	110
EC-50	173	EXPB-300	169	FD-1-75-A	108	FDC-1-100	123
EC-500	173	EXPB-350	169	FD-1-75-AED	123	FDC-1-100-A	110
EC-600	173	EXPB-400	169	FD-1-75ED	123	FDC-1-100-AED	123
EC-75	173	EXPB-50	169	FD-1-75L	110	FDC-1-100ED	123
ECO-100	565	EXPB-500	169	FD-1-75L-A	110	FDC-12	139
ECO-101	565	EXPB-600	169	FD-1A	134	FDC-12A	139
ECO-102	565	EXPB-75	169	FD-1L	142	FDC-1-50	123
ECO-103	565	F-3020	211	FD-1L	152	FDC-1-50	108
ECO-104	565	F-4030	211	FD-2	134	FDC-1-50-A	123
ECO-105	565	F-5040	211	FD-2-100	116	FDC-1-50-A	108
ECO-106	565	F-6050	211	FD-2-100	130	FDC-1-50-AED	123
ECO-107	565	FAHD-16	159	FD-22	139	FDC-1-50ED	123
ECO-108	565	FAHD-1611	159	FD-22A	139	FDC-1-50L	110
ECO-109	565	FAHD-1612	159	FD-2-50	116	FDC-1-50L-A	110
ECS-105	566	FB-1000-20-3	376	FD-2-50	130	FDC-1-75	123
ECS-106	566	FB-100-05-1	376	FD-2-75	116	FDC-1-75	108
ECS-107	566	FB-1100-20-4	376	FD-2-75	130	FDC-1-75-A	123
ECS-108	566	FB-1200-20-4	376	FD-2-75-A	116	FDC-1-75-A	108
ECS-109	566	FB-1300-20-4	376	FD-2A	134	FDC-1-75-AED	123
EF-100	193	FB-1400-20-4	376	FD-2G	153	FDC-1-75ED	123
EF-50	193	FB-1500-20-3	376	FD-2GL	153	FDC-1-75L	110
EF-75	193	FB-150-05-2	376	FD-2L	142	FDC-1-75L-A	110
EFC-100	429	FB-200-07-1	376	FD-2L	152	FDC-1A	134
EFC-50	429	FB-250-08-1	376	FD-3	134	FDC-2	134
EFC-75	429	FB-300-10-1	376	FD-32	139	FDC-2-100	116
EFL-100	193	FB-300-15-1	376	FD-32A	139	FDC-2-100	130

Alphanumeric Index

Catalog Number	Page	Catalog Number	Page	Catalog Number	Page	Catalog Number	Page
FDC-22	139	FDS-1-100	108	FG-75	94	FS-2-100	130
FDC-22A	139	FDS-1-100-A	108	FR-100	227	FS-22	139
FDC-2-50	116	FDS-1-50	108	FR-125	227	FS-22A	139
FDC-2-50	130	FDS-1-50-A	108	FR-150	227	FS-2-50	116
FDC-2-75	116	FDS-1-75	108	FR-200	227	FS-2-50	130
FDC-2-75	130	FDS-1-75-A	108	FR-250	227	FS-2-50-A	116
FDC-2-75-A	116	FDS-2-75	116	FR-300	227	FS-2-75	116
FDC-2A	134	FDT-1-100	109	FR-350	227	FS-2-75	130
FDC-3	134	FDT-1-50	109	FR-400	227	FS-2-75-A	116
FDC-32	139	FDT-1-75	109	FR-500	227	FS-2-75-A	130
FDC-32A	139	FDT-1-75A	109	FS-0720	212	FS-2A	134
FDC-33	141	FDT-3	135	FS-0830	212	FS-2-BC	
FDC-33A	141	FDT-3A	135	FS-0940	212	FS-2-BCA	131
FDC-3A	134	FDX-1	135	FS-1	134	FS-2-BCS	131
FDCC-1-100	109	FDX-1-100	109	FS-100G	136	FS-2-DCS	131
FDCC-1-100	124	FDX-1-50	109	FS-1050	212	FS-2EXT	116
FDCC-1-50	109	FDX-1-50	124	FS-1-100	108	FS-2G	153
FDCC-1-50	124	FDX-1-50ED	124	FS-1-100	123	FS-2GL	153
FDCC-1-50A	109	FDX-1-75	109	FS-1-100-A	108	FS-2-SCS	131
FDCC-1-50ED	124	FDX-1-75	124	FS-1-100-A	123	FS-2-SDCS	131
FDCC-1-75	109	FDX-1-75ED	124	FS-12	139	FS-2-SG	131
FDCC-1-75	124	FDX-1A	135	FS-12A	139	FS-2T-50	110
FDCC-1-75-A	109	FDX-2	135	FS-1-50	108	FS-2T-75	110
FDCC-1-75ED	124	FDX-2A	135	FS-1-50	123	FS-2T-75	125
FDCT-1	134	FDX-3	135	FS-1-50-A	108	FS-2-WSCA	131
FDCT-1-100	109	FDX-3A	135	FS-1-50-A	123	FS-3	134
FDCT-1-100	124	FF-050	173	FS-1-50L	110	FS-300G	141
FDCT-1-100ED	124	FF-075	173	FS-1-75	108	FS-3-100	119
FDCT-1-50	109	FF-100	173	FS-1-75	123	FS-3-75	119
FDCT-1-50	124	FF-125	173	FS-1-75-A	108	FS-3A	134
FDCT-1-50ED	124	FF-150	173	FS-1-75-A	123	FS-3G	153
FDCT-1-75	109	FF-200	173	FS-1-75L	110	FS-3GL	153
FDCT-1-75	124	FFL-100	173	FS-1A	134	FS-4	136
FDCT-1-75A	109	FFL-125	173	FS1-BC	126	FS-42	140
FDCT-1-75ED	124	FFL-150	173	FS1-BC-A	126	FS-4G	153
FDCT-1A	134	FFL-200	173	FS1-BCS	126	FS-4GL	153
FDCT-2	134	FFL-50	173	FS-1D-50	110	FS-5	136
FDCT-2A	134	FFL-75	173	FS-1D-75	110	FS-52	140
FDCT-3	134	FFS-4CL-NBH	448	FS-1D-75A	110	FS-6	136
FDCT-3A	134	FFS-561L	449	FS1-DC	127	FS-62	140
FDD-1	134	FFS-561LD	449	FS1-DC-A	127	FS-63	141
FDD-1A	134	FFS-561LD-NBH	449	FS1-DCS	126	FS-65	140
FDD-2	134	FFS-561LD-OBH	449	FS-1EXT	110	FS-69	140
FDD-2A	134	FFS-561LD-VB-NW	449	FS1-GFCA	127	FS-8	136
FDL-1-50ED	123	FFS-561L-NBH	449	FS-1GL	153	FS-9	136
FDL-1-75ED	123	FG-100	88	FS1-LRCS	126	FS-92	140
FDO-1	142	FG-100	94	FS1-SCS	126	FS-93	141
FDO-1A	142	FG-125	88	FS1-SG	127	FSA-1	134
FDO-2	142	FG-125	94	FS1-SRCS	126	FSA-1A	134
FDO-2A	142	FG-200	88	FS1-WDC-A	127	FSA-1TSG-CCN	137
FDO-3	142	FG-200	94	FS1-WPCA	127	FSA-2	134
FDO-3A	142	FG-250	88	FS1-WRCA	127	FSA-2A	134
FDO-4	142	FG-400	88	FS1-WSCA	127	FSC-1	134
FDO-4A	142	FG-50	88	FS-2	134	FSC-1-100	108
FDR-1-50ED	123	FG-50	94	FS-200G	140	FSC-1-100	123
FDR-1-75ED	123	FG-75	88	FS-2-100	116	FSC-1-100-A	108

Alphanumeric Index

Catalog Number	Page	Catalog Number	Page	Catalog Number	Page	Catalog Number	Page
FSC-12	139	FSCS-5055	245	FSK-1350-160	247	FSK-1TSG	111
FSC-12A	139	FSCS-55	245	FSK-138-25	241	FSK-1TSG-C	112
FSC-1-50	108	FSCS-55-CEV	246	FSK-138-25	247	FSK-1TSG-CA	112
FSC-1-50	123	FSCS-70	245	FSK-140-1113	247	FSK-1TSG-CACN	137
FSC-1-50-A	108	FSCS-7080	245	FSK-140-1150	247	FSK-1V	112
FSC-1-50-A	123	FSCS-80	245	FSK-140-1200	247	FSK-1V-A	112
FSC-1-50L	110	FSCT-1	134	FSK-140-1275	247	FSK-1V-A	127
FSC-1-75	108	FSCT-1-100	109	FSK-140-1331	247	FSK-1V-ACN	
FSC-1-75	123	FSCT-1-100	124	FSK-140-1350	247	FSK-1VCN	137
FSC-1-75-A	108	FSCT-1-50	109	FSK-140-1413	247	FSK-1VDR	112
FSC-1-75-A	123	FSCT-1-50	124	FSK-140160	247	FSK-1VDR	137
FSC-1-75L	110	FSCT-1-50A	109	FSK-1413-160	247	FSK-1VDR-A	112
FSC-1A	134	FSCT-1-75	109	FSK-166-35	241	FSK-1VDR-A	137
FSC-1D-50	110	FSCT-1-75	124	FSK-166-35	247	FSK-1VR	112
FSC-1D-75	110	FSCT-1-75A	109	FSK-193-35	241	FSK-1VRCN	137
FSC-2	134	FSCT-1A	134	FSK-193-35	247	FSK-1VS	112
FSC-2-100	116	FSCT-2	134	FSK-1B	111	FSK-1VS-A	112
FSC-2-100	130	FSCT-2A	134	FSK-1B-A	111	FSK-1VS-ACN	137
FSC-22	139	FSCT-3	134	FSK-1B-C	112	FSK-1VSCN	137
FSC-22A	139	FSCT-3A	134	FSK-1B-CA	112	FSK-1VTS	112
FSC-23	141	FSCT-212	139	FSK-1DR	111	FSK-1VTSA	112
FSC-23A	141	FSD-212A	139	FSK-1DR-A	111	FSK-1VTSACN	137
FSC-2-50	116	FSD-2-75	116	FSK-1DR-C	112	FSK-1VTSACN	137
FSC-2-50	130	FS-GKR-1N	112	FSK-1DR-CCN	137	FSK-1WD-3	111
FSC-2-75	116	FS-GKR-1N	137	FSK-1J	111	FSK-20-166	241
FSC-2-75	130	FS-GKR-2N	117	FSK-1J	136	FSK-20-166	247
FSC-2A	134	FS-GKR-2N	140	FSK-1JA	111	FSK-20-193	241
FSC-2T-50	110	FS-GKR-3N	119	FSK-1JA	136	FSK-20-193	247
FSC-2T-75	110	FS-GKR-4N	154	FSK-1JAC	112	FSK-20-213	241
FSC-3	134	FSK-1000-120	247	FSK-1JACA	112	FSK-20-213	247
FSC-3A	134	FSK-100-1000	247	FSK-1J-C	112	FSK-20-250	241
FSCA-1-50	109	FSK-100-1075	247	FSK-1-JCA	112	FSK-20-250	247
FSCA-1-75	109	FSK-100120	247	FSK-1JG	111	FSK-2030	241
FSCC-1	134	FSK-100-173	247	FSK-1JG	136	FSK-213-35	241
FSCC-1-50	109	FSK-100-813	247	FSK-1JGC	112	FSK-213-35	247
FSCC-1-50	124	FSK-100-863	247	FSK-1JGCA	112	FSK-250-35	241
FSCC-1-75	109	FSK-100-913	247	FSK-1JO	111	FSK-250-35	247
FSCC-1-75	124	FSK-100-943	247	FSK-1JO	136	FSK-263-45	241
FSCC-1-75A	109	FSK-10-113	241	FSK-1JOC	112	FSK-263-45	247
FSCC-1-75A	124	FSK-10-113	247	FSK-1JOCA	112	FSK-288-45	241
FSCC-1A	134	FSK-10-138	241	FSK-1PB	111	FSK-288-45	247
FSCC-21	134	FSK-10-138	247	FSK-1PBS	112	FSK-2B	117
FSCC-21A	134	FSK-1020	241	FSK-1R-Q	111	FSK-2B-A	117
FSCD-1-50	109	FSK-1020	247	FSK-1R-Q-A	111	FSK-2B-CA	117
FSCD-1-75	109	FSK-10-68	241	FSK-1R-T	111	FSK-2B-CM	117
FSCS-20	245	FSK-10-68	247	FSK-1R-W	111	FSK-2DR	117
FSCS-2025	245	FSK-1075-120	247	FSK-1R-W-A	111	FSK-2DR-A	117
FSCS-25	245	FSK-10-88	241	FSK-1R-X	111	FSK-2R-L	117
FSCS-30	245	FSK-10-88	247	FSK-1R-Y	111	FSK-2R-M	117
FSCS-3035	245	FSK-1113-160	247	FSK-1R-Y-A	111	FSK-2R-Q	117
FSCS-35	245	FSK-113-25	241	FSK-1R-Z	112	FSK-2RS-K	117
FSCS-40	245	FSK-113-25	247	FSK-1R-ZCN	137	FSK-2R-T	117
FSCS-4045	245	FSK-1150-160	247	FSK-1TS	111	FSK-2R-W	117
FSCS-45	245	FSK-1200-160	247	FSK-1TS-A	111	FSK-2TS	117
FSCS-45-CEV	246	FSK-1275-160	247	FSK-1TS-C	112	FSK-2TS-A	117
FSCS-50	245	FSK-1331-160	247	FSK-1TS-CCN	137	FSK-2VTS	140

Alphanumeric Index

Catalog Number	Page	Catalog Number	Page	Catalog Number	Page	Catalog Number	Page
FSK-30-263	241	FSK-6070	241	FST-1	135	GASK579	26
FSK-30-263	247	FSK-610-80	247	FST-1-50	109	GASK805N	40
FSK-30-288	241	FSK6-15	138	FST-1-75	109	GASK806N	40
FSK-30-288	247	FSK6-15-A	138	FST-1A	135	GASK808N	40
FSK-30-313	241	FSK6-20	138	FST-2	135	GASK808N	65
FSK-30-313	247	FSK6-20-A	138	FST-2A	135	GASK809N	40
FSK-30-350	241	FSK-663-80	241	FSWP5-15	138	GASK809N	65
FSK-30-350	247	FSK-68-25	241	FSWP5-20	138	GASK851N	40
FSK-3040	241	FSK-68-25	247	FSWP6-15	138	GASK852N	40
FSK-313-45	241	FSK-713-120	247	FSWP6-20	138	GASK853N	40
FSK-313-45	247	FSK-813-120	247	FSWPL5-15	138	GASK854N	40
FSK-350-45	241	FSK-863-120	247	FSWPL6-15	138	GB-100	355
FSK-350-45	247	FSK-88-25	241	FSWPL7-15	138	GB-1000	355
FSK-366-55	241	FSK-88-25	247	FSX-1	135	GB-200	355
FSK-366-55	247	FSK-913-120	247	FSX-1-50	109	GB-300	355
FSK-380-55	241	FSK-943-120	247	FSX-1-50	124	GB-400	355
FSK-380-55	247	FSKD5-15	115	FSX-1-75	109	GB-500	355
FSK-3B	119	FSKD5-20	115	FSX-1-75	124	GB-600	355
FSK-3B-CM	119	FSKD6-15	115	FSX-1A	135	GB-700	355
FSK-3TS	119	FSKD6-20	115	FSX-2	135	GB-800	355
FSK-3VTS	141	FSK-ITS-G	136	FSX-2A	135	GB-900	355
FSK-40-366	241	FSKJ5-15	115	FT-3020	212	GBL-100	356
FSK-40-366	247	FSKJ5-20	115	FT-4030	212	GBL-1000	356
FSK-40-380	241	FSKJ6-15	115	FT-5040	212	GBL-200	356
FSK-40-380	247	FSKJ6-20	115	FT-6050	212	GBL-300	356
FSK-40-410	241	FSKJL5-15	115	G-04S	210	GBL-400	356
FSK-40-410	247	FSKJL6-15	115	G-1000B	364	GBL-500	356
FSK-40-450	241	FSKJL7-15	115	G-1000G	364	GBL-600	356
FSK-40-450	247	FSKL5-15	138	G-1200B	364	GBL-700	356
FSK-4050	241	FSKL6-15	138	G-1200G	364	GBL-800	356
FSK-410-55	241	FSKL7-15	138	G-200B	364	GBL-900	356
FSK-410-55	247	FSK-SBA	115	G-200G	364	GC-100	402
FSK-450-55	241	FSK-WGF1	115	G-22S	210	GC-100-02B	367
FSK-450-55	247	FSK-WR1	115	G-24S	210	GC-125	402
FSK-480-80	241	FSK-WR2	115	G-25S	210	GC-150	402
FSK-480-80	247	FSK-WRD	115	G-350B	364	GC-1-DB	378
FSK-4TS	154	FSK-WT2	115	G-350G	364	GC-1Z	377
FSK-506-80	241	FSL-2	134	G-500B	364	GC-2	377
FSK-506-80	247	FSL-2A	134	G-500G	364	GC-200	402
FSK5-15	138	FSLA-1-50	108	G-600B	364	GC-200-02B	367
FSK5-15-A	138	FSS-1	135	G-600G	364	GC-38	402
FSK5-20	138	FSS-1-50	108	G-800B	364	GC-4	377
FSK5-20-A	138	FSS-1-50	123	G-800G	364	GC-5	377
FSK-530-80	241	FSS-1-50-A	108	GASK1941	65	GC-50	402
FSK-530-80	247	FSS-1-75	108	GASK1942	65	GC-5B	377
FSK-563-80	241	FSS-1-75	123	GASK1943	65	GC-6	377
FSK-60-480	241	FSS-1-75-A	108	GASK1944	65	GC-75	402
FSK-60-480	247	FSS-1-75-A	123	GASK1945	65	GCA-100-04B	367
FSK-60-506	241	FSS-1A	135	GASK1946	65	GCI-38	402
FSK-60-506	247	FSS-2	135	GASK571	26	GCI-50	402
FSK-60-530	241	FSS-2-100	116	GASK572	26	GCI-75	402
FSK-60-530	247	FSS-2-50	116	GASK573	26	GES-02	365
FSK-60-563	241	FSS-2-75	116	GASK574	26	GH-100B	366
FSK-60-610	241	FSS-2-75-A	116	GASK575	26	GH-100G	366
FSK-60-610	247	FSS-2A	135	GASK576	26	GH-125B	366
FSK-60-663	241	FSS-3-75	119	GASK578	26	GH-125G	366

Alphanumeric Index

Catalog Number	Page	Catalog Number	Page	Catalog Number	Page	Catalog Number	Page
GH-50B	366	GIB-400L-20BC	352	GK-48-500	83	GRE-400	233
GH-50G	366	GIB-400L-25AC	350	GK-48-600	83	GRE-500	233
GH-75B	366	GIB-400L-25BC	352	GK50-N	46	GRE-600	233
GH-75G	366	GIB-400L-4AC	350	GK50-V	46	GRK-100	232
GIB-100L-20AC	349	GIB-400L-4BC	352	GK75-N	46	GRK-125	232
GIB-100L-20BC	351	GIB-400LS-20AC	346	GK75-V	46	GRK-150	232
GIB-100L-4AC	349	GIB-400LS-25AC	346	GL100	354	GRK-200	232
GIB-100L-4BC	351	GIB-400LS-4AC	346	GL-1000-D	358	GRK-250	232
GIB-100LS-20AC	345	GIB-500L-20AC	350	GL-100-D	358	GRK-300	232
GIB-100LS-4AC	345	GIB-500L-20BC	352	GL125	354	GRK-350	232
GIB-125L-20AC	349	GIB-500L-25AC	350	GL150	218	GRK-400	232
GIB-125L-20BC	351	GIB-500L-25BC	352	GL150	354	GRK-500	232
GIB-125L-4AC	349	GIB-500L-4AC	350	GL200	218	GRK-600	232
GIB-125L-4BC	351	GIB-500L-4BC	352	GL200	354	GS-GK20-R	104
GIB-125LS-20AC	345	GIB-500LS-20AC	346	GL-200-D	358	GS-GK20-RCN	106
GIB-125LS-4AC	345	GIB-500LS-25AC	346	GL250	218	GSK-50-20	103
GIB-150L-20AC	349	GIB-500LS-4AC	346	GL250	354	GSK-50-20A	106
GIB-150L-20BC	351	GIB-50L-4AC	349	GL300	218	GSK-50-20B	104
GIB-150L-4AC	349	GIB-50L-4BC	351	GL300	354	GSK-50-20BCN	106
GIB-150L-4BC	351	GIB-50LS-4AC	345	GL-300-D	358	GSK-50-20C	104
GIB-150LS-20AC	345	GIB-600L-20AC	350	GL350	218	GSK-50-20CN	106
GIB-150LS-4AC	345	GIB-600L-20BC	352	GL350	354	GSK-75-20	103
GIB-200L-20AC	349	GIB-600L-25AC	350	GL400	354	GSK-75-20A	106
GIB-200L-20BC	351	GIB-600L-25BC	352	GL-400-D	358	GSK-75-20B	104
GIB-200L-4AC	349	GIB-600L-4AC	350	GL4AX00	218	GSK-75-20BCN	106
GIB-200L-4BC	351	GIB-600L-4BC	352	GL50	354	GSK-75-20C	104
GIB-200LS-20AC	345	GIB-600LS-20AC	346	GL500	218	GSK-75-20CN	106
GIB-200LS-4AC	345	GIB-600LS-25AC	346	GL-500-D	358	GSK-BC-20	103
GIB-250L-20AC	349	GIB-600LS-4AC	346	GL600	218	GSK-BC-20A	106
GIB-250L-20BC	351	GIB-75L-4AC	349	GL-600-D	358	GSK-BC-20CN	106
GIB-250L-25AC	349	GIB-75L-4BC	351	GL-700-D	358	GSK-LR20	103
GIB-250L-25BC	351	GIB-75LS-4AC	345	GL75	354	GSU-100	103
GIB-250L-4AC	349	GK100-N	46	GL-800-D	358	GSU-20	103
GIB-250L-4BC	351	GK100-V	46	GL-900-D	358	GSU-20A	106
GIB-250LS-20AC	345	GK-12-100	83	GPE-100	234	GSU-20CN	106
GIB-250LS-25AC	345	GK-12-150	83	GPE-125	234	GX-150	403
GIB-250LS-4AC	345	GK-12-200	83	GPE-150	234	GX-200	403
GIB-300L-20AC	349	GK125-150-N	46	GPE-200	234	GX-50	403
GIB-300L-20BC	351	GK125-150-V	46	GPE-250	234	GX-51	403
GIB-300L-25AC	349	GK-18-150	83	GPE-300	234	GX-52	403
GIB-300L-25BC	351	GK-18-150	83	GPE-350	234	GX-53	403
GIB-300L-4AC	349	GK-18-200	83	GPE-400	234	H-0SBS	261
GIB-300L-4BC	351	GK-18-250	83	GPE-500	234	H-0WBS	261
GIB-300LS-20AC	345	GK200-N	46	GPE-600	234	H100-SWB	261
GIB-300LS-25AC	345	GK200-V	46	GR12	520	H100WB	261
GIB-300LS-4AC	345	GK-24-150	83	GRC-50-02B	363	H125-SWB	261
GIB-350L-20AC	350	GK-24-200	83	GRC-62-02B	363	H125WB	261
GIB-350L-20BC	352	GK-24-300	83	GRC-62-10B	363	H150-SWB	261
GIB-350L-25AC	350	GK250-300-N	46	GRC-75-10B	363	H150WB	261
GIB-350L-25BC	352	GK-250-300-V	46	GRE-100	233	H-1SBS	261
GIB-350L-4AC	350	GK350-400-N	46	GRE-125	233	H-1WBS	261
GIB-350L-4BC	352	GK-350-400-V	46	GRE-150	233	H200-SWB	261
GIB-350LS-20AC	346	GK-36-300	83	GRE-200	233	H200WB	261
GIB-350LS-25AC	346	GK-36-400	83	GRE-250	233	H250WB	261
GIB-350LS-4AC	346	GK-48-300	83	GRE-300	233	H-2SBS	261
GIB-400L-20AC	350	GK-48-400	83	GRE-350	233	H-2WBS	261

Alphanumeric Index

Catalog Number	Page	Catalog Number	Page	Catalog Number	Page	Catalog Number	Page
H300WB	261	HBLG-4150	336	HUB-250A	183	HUBG-400A	183
H350WB	261	HBLG-5104	336	HUB-250B	177	HUBG-400DN	185
H-3SBS	261	HBLG-5122	336	HUB-250DN	185	HUBG400ZAGC	180
H-3WBS	261	HBLG-5124	336	HUB-300	179	HUBG400ZGC	180
H400WB	261	HBLG-5150	336	HUB-300A	183	HUBG-50A	183
H-4SBS	261	HBLG-6104	336	HUB-300B	177	HUBG-50DN	185
H-4WBS	261	HBLG-6122	336	HUB-300DN	185	HUBG50ZAGC	180
H50-SWB	261	HBLG-6124	336	HUB-350	179	HUBG50ZGC	180
H50WB	261	HBLG-6150	336	HUB-350A	183	HUBG-75A	183
H-5SBS	261	HL-102	521	HUB-350B	177	HUBG-75DN	185
H-5WBS	261	HL-500	251	HUB-350DN	185	HUBG75ZAGC	180
H-6WBS	261	HL-750	251	HUB-400	179	HUBG75ZGC	180
H75-SWB	261	HPE-100	230	HUB-400A	183	IB-100	344
H75WB	261	HPE-125	230	HUB-400B	177	IB-125	344
H-7WBS	261	HPE-150	230	HUB-400DN	185	IB-150	344
H-8WBS	261	HPE-200	230	HUB-50	178	IB-200	344
H-9WBS	261	HPE-250	230	HUB-500MB	177	IB-250	344
HB-100	334	HPE-300	230	HUB-50A	183	IB-300	344
HB-125	334	HPE-350	230	HUB-50B	177	IB-350	344
HB-150	334	HPE-400	230	HUB-50DN	185	IB-400	344
HB-200	334	HPE-500	230	HUB-600MB	177	IB-50	344
HB-250	334	HRE-100	229	HUB-75	178	IB-500	344
HB-300	334	HRE-125	229	HUB-75A	183	IB-600	344
HB-350	334	HRE-150	229	HUB-75B	177	IB-75	344
HB-400	334	HRE-200	229	HUB-75DN	185	IBC-100	342
HB-50	334	HRE-250	229	HUB-90100	179	IBC-100L-20AC	349
HB-500	334	HRE-300	229	HUB-9050	179	IBC-100L-20BC	351
HB-600	334	HRE-350	229	HUB-9075	179	IBC-100L-4AC	349
HB-75	334	HRE-400	229	HUBG-100A	183	IBC-100L-4BC	351
HBLG-0504	336	HRE-500	229	HUBG-100DN	185	IBC-100LS-20AC	345
HBLG-0522	336	HRK-100	228	HUBG100ZAGC	180	IBC-100LS-20BC	347
HBLG-0704	336	HRK-125	228	HUBG100ZGC	180	IBC-100LS-4AC	345
HBLG-0722	336	HRK-150	228	HUBG-125A	183	IBC-100LS-4BC	347
HBLG-1104	336	HRK-200	228	HUBG-125DN	185	IBC-100S	343
HBLG-1122	336	HRK-250	228	HUBG125ZAGC	180	IBC-125	342
HBLG-1204	336	HRK-300	228	HUBG125ZGC	180	IBC-125L-20AC	349
HBLG-1222	336	HRK-350	228	HUBG-150A	183	IBC-125L-20BC	351
HBLG-1504	336	HRK-400	228	HUBG-150DN	185	IBC-125L-4AC	349
HBLG-1522	336	HRK-500	228	HUBG150ZAGC	180	IBC-125L-4BC	351
HBLG-2004	336	HUB-100	178	HUBG150ZGC	180	IBC-125LS-20AC	345
HBLG-2022	336	HUB-100A	183	HUBG-200A	183	IBC-125LS-20BC	347
HBLG-2604	336	HUB-100B	177	HUBG-200DN	185	IBC-125LS-4AC	345
HBLG-2622	336	HUB-100DN	185	HUBG200ZAGC	180	IBC-125LS-4BC	347
HBLG-2624	336	HUB-125	179	HUBG200ZGC	180	IBC-125S	343
HBLG-2650	336	HUB-125A	183	HUBG-250A	183	IBC-150	342
HBLG-3104	336	HUB-125B	177	HUBG-250DN	185	IBC-150L-20AC	349
HBLG-3122	336	HUB-125DN	185	HUBG250ZAGC	180	IBC-150L-20BC	351
HBLG-3124	336	HUB-150	179	HUBG250ZGC	180	IBC-150L-4AC	349
HBLG-3150	336	HUB-150A	183	HUBG-300A	183	IBC-150L-4BC	351
HBLG-3604	336	HUB-150B	177	HUBG-300DN	185	IBC-150LS-20AC	345
HBLG-3622	336	HUB-150DN	185	HUBG300ZAGC	180	IBC-150LS-20BC	347
HBLG-3624	336	HUB-200	179	HUBG300ZGC	180	IBC-150LS-4AC	345
HBLG-3650	336	HUB-200A	183	HUBG-350A	183	IBC-150LS-4BC	347
HBLG-4104	336	HUB-200B	177	HUBG-350DN	185	IBC-150S	343
HBLG-4122	336	HUB-200DN	185	HUBG350ZAGC	180	IBC-200	342
HBLG-4124	336	HUB-250	179	HUBG350ZGC	180	IBC-200L-20AC	349

Alphanumeric Index

Catalog Number	Page	Catalog Number	Page	Catalog Number	Page	Catalog Number	Page
IBC-200L-20BC	351	IBC-400L-4BC	352	ICC-600	188	JBX-50	96
IBC-200L-4AC	349	IBC-400LS-20AC	346	ICC-75	188	JBX-50L	96
IBC-200L-4BC	351	IBC-400LS-20BC	348	IS-500	258	JBX50L-A	96
IBC-200LS-20AC	345	IBC-400LS-25AC	346	IS-501	258	JBX-75	96
IBC-200LS-20BC	347	IBC-400LS-25BC	348	IS-502	258	JBX-75L	96
IBC-200LS-4AC	345	IBC-400LS-4AC	346	IS-503	258	JBX75L-A	96
IBC-200LS-4BC	347	IBC-400LS-4BC	348	IS-509	258	JC-12-S	442
IBC-200S	343	IBC-400S	343	ISO 10032-STB	292	K100-A	46
IBC-250	342	IBC-50	342	ISO 3816-STB	292	K100-CA	46
IBC-250L-20AC	349	IBC-500	342	ISO 5020-STB	292	K125-150-A	46
IBC-250L-20BC	351	IBC-500L-20AC	350	ISO 7525-STB	292	K125-150-CA	46
IBC-250L-25AC	349	IBC-500L-20BC	352	ISO45 10032-STB	292	K-1503-BO	206
IBC-250L-25BC	351	IBC-500L-25AC	350	ISO45 3816-STB	292	K-2003-BO	206
IBC-250L-4AC	349	IBC-500L-25BC	352	ISO45 5020-STB	292	K200-A	46
IBC-250L-4BC	351	IBC-500L-4AC	350	ISO45 7525-STB	292	K200-CA	46
IBC-250LS-20AC	345	IBC-500L-4BC	352	ISO90 10032-STB	292	K250-300-A	46
IBC-250LS-20BC	347	IBC-500LS-20AC	346	ISO90 3816-STB	292	K250-300-CA	46
IBC-250LS-25AC	345	IBC-500LS-20BC	348	ISO90 5020-STB	292	K-2503-BO	206
IBC-250LS-25BC	347	IBC-500LS-25AC	346	ISO90 7525-STB	292	K-3003-BO	206
IBC-250LS-4AC	345	IBC-500LS-25BC	348	J-100G	264	K-3503-BO	206
IBC-250LS-4BC	347	IBC-500LS-4AC	346	J-125G	264	K350-400-A	46
IBC-250S	343	IBC-500LS-4BC	348	J-150G	264	K350-400-CA	46
IBC-300	342	IBC-50L-4AC	349	J-200G	264	K-4003-BO	206
IBC-300L-20AC	349	IBC-50L-4BC	351	J-2530G	264	K-5003-BO	206
IBC-300L-20BC	351	IBC-50LS-4AC	345	J-3540G	264	K50-A	46
IBC-300L-25AC	349	IBC-50LS-4BC	347	J-50G	264	K50-CA	46
IBC-300L-25BC	351	IBC-50S	343	J-75G	264	K-6003-BO	206
IBC-300L-4AC	349	IBC-600	342	JBDX-100	96	K75-A	46
IBC-300L-4BC	351	IBC-600L-20AC	350	JBDX-100L	96	K75-CA	46
IBC-300LS-20AC	345	IBC-600L-20BC	352	JBDX-50	96	KC-100	381
IBC-300LS-20BC	347	IBC-600L-25AC	350	JBDX-50L	96	KC-125	381
IBC-300LS-25AC	345	IBC-600L-25BC	352	JBDX-75	96	KC-125T	381
IBC-300LS-25BC	347	IBC-600L-4AC	350	JBDX-75L	96	KC-150	381
IBC-300LS-4AC	345	IBC-600L-4BC	352	JB-GK-N	97	KC-150T	381
IBC-300LS-4BC	347	IBC-600LS-20AC	346	JBK-1B-CA	97	KC-200	381
IBC-300S	343	IBC-600LS-20BC	348	JBK-50	97	KC-200T	381
IBC-350	342	IBC-600LS-25AC	346	JBK-50-A	97	KC-250	381
IBC-350L-20AC	350	IBC-600LS-25BC	348	JBK-50-BS	97	KC-250T	381
IBC-350L-20BC	352	IBC-600LS-4AC	346	JBK-50-BS	99	KC-300	381
IBC-350L-25AC	350	IBC-600LS-4BC	348	JBK-50-CS	97	KC-300T	381
IBC-350L-25BC	352	IBC-75	342	JBK-50-CS	99	KC-350	381
IBC-350L-4AC	350	IBC-75L-4AC	349	JBK-75	97	KC-350T	381
IBC-350L-4BC	352	IBC-75L-4BC	351	JBK-75-A	97	KC-400	381
IBC-350LS-20AC	346	IBC-75LS-4AC	345	JBK-75-BS	97	KC-400T	381
IBC-350LS-20BC	348	IBC-75LS-4BC	347	JBK-75-BS	99	KC-50	381
IBC-350LS-25AC	346	IBC-75S	343	JBK-75-CS	97	KC-500	381
IBC-350LS-25BC	348	ICC-100	188	JBK-75-CS	99	KC-500T	381
IBC-350LS-4AC	346	ICC-125	188	JBK-B	97	KC-50T	381
IBC-350LS-4BC	348	ICC-150	188	JBLX-100L	96	KC-51	381
IBC-350S	343	ICC-200	188	JBLX-100L-A	96	KC-75	381
IBC-400	342	ICC-250	188	JBLX-50L	96	KC-75T	381
IBC-400L-20AC	350	ICC-300	188	JBLX-50L-A	96	KC-76	381
IBC-400L-20BC	352	ICC-350	188	JBLX-75L	96	KGM-04	371
IBC-400L-25AC	350	ICC-400	188	JBLX-75L-A	96	KGM-22	371
IBC-400L-25BC	352	ICC-50	188	JBX-100	96	KGM-25	371
IBC-400L-4AC	350	ICC-500	188	JBX-100L	96	KGM-50	371

Alphanumeric Index

Catalog Number	Page	Catalog Number	Page	Catalog Number	Page	Catalog Number	Page
KGM-75	371	L17	24	LB-150A	51	LB-350G	16
KGM-92	371	L-200	357	LB-150ACG	56	LB-350M	10
KO-100	521	L-200-D	357	LB-150ACGA	48	LB37	24
KO-125	521	L27	24	LB-150ATW	59	LB-37SA	24
KO-150	521	L-300	357	LB-150CG	19	LB38	38
KO-200	521	L-300-D	357	LB-150-D	86	LB39	63
KO-50	521	L37	24	LB-150DCG	89	LB-400	16
KO-75	521	L-400	357	LB-150DCGSST	91	LB-400A	45
KR-100	231	L-400-D	357	LB-150G	16	LB-400A	51
KR-125	231	L47	24	LB-150M	10	LB-400-D	86
KR-150	231	L-500	357	LB-150-SS	94	LB-400DCG	89
KR-200	231	L-500-D	357	LB-150TA	45	LB-400DCGSS	91
KR-250	231	L57	24	LB17	24	LB-400G	16
KR-300	231	L-600	357	LB-17SA	24	LB-400M	10
KR-350	231	L-600-D	357	LB18	38	LB448	38
KR-400	231	L67	24	LB19	63	LB47	24
KR-500	231	L-700	357	LB-200	16	LB-47SA	24
KR-600	231	L-700-D	357	LB-200A	45	LB49	63
KVF-1515	209	L-800	357	LB-200A	51	LB-50	16
KVF-1515	214	L-800-D	357	LB-200ACG	56	LB-500M	10
KVF-2020	209	L-900	357	LB-200ACGA	48	LB-50A	45
KVF-2020	214	L-900-D	357	LB-200ATW	59	LB-50A	51
KVF-2525	209	LB-100	16	LB-200CG	19	LB-50ACG	56
KVF-2525	214	LB-100A	45	LB-200-D	86	LB-50ACGA	48
KVF-3030	209	LB-100A	51	LB-200DCG	89	LB-50ATW	59
KVF-3030	214	LB-100ACG	56	LB-200DCGSST	91	LB-50CG	19
KVF-3535	209	LB-100ACGA	48	LB-200G	16	LB-50-D	86
KVF-3535	214	LB-100ATW	59	LB-200M	10	LB-50DCG	89
KVF-4040	209	LB-100CG	19	LB-200-SS	94	LB-50DCGSST	91
KVF-4040	214	LB-100-D	86	LB-200TA	45	LB-50G	16
KVF-5050	209	LB-100DCG	89	LB-250	16	LB-50M	10
KVF-5050	214	LB-100DCGSST	91	LB-250A	45	LB-50-SS	94
KVF-6060	209	LB-100G	16	LB-250A	51	LB-50TA	45
KVF-6060	214	LB-100M	10	LB-250-D	86	LB57	24
KVM-1515	209	LB-100-SS	94	LB-250DCG	89	LB-57SA	24
KVM-1515	214	LB-100TA	45	LB-250DCGSS	91	LB58	38
KVM-2020	209	LB107	24	LB-250G	16	LB59	63
KVM-2020	214	LB-107SA	24	LB-250M	10	LB-600M	10
KVM-2525	209	LB108	38	LB27	24	LB67	24
KVM-2525	214	LB1089	63	LB-27SA	24	LB-67SA	24
KVM-3030	209	LB-125	16	LB28	38	LB68	38
KVM-3030	214	LB-125A	45	LB29	63	LB69	63
KVM-3535	209	LB-125A	51	LB-300	16	LB6X-100M	77
KVM-3535	214	LB-125ACG	56	LB-300A	45	LB6X-100MA	77
KVM-4040	209	LB-125ACGA	48	LB-300A	51	LB6X-125M	77
KVM-4040	214	LB-125ATW	59	LB-300-D	86	LB6X-125MA	77
KVM-5050	209	LB-125CG	19	LB-300DCG	89	LB6X-150M	77
KVM-5050	214	LB-125-D	86	LB-300DCGSS	91	LB6X-150MA	77
KVM-6060	209	LB-125DCG	89	LB-300G	16	LB6X-200M	77
KVM-6060	214	LB-125DCGSST	91	LB-300M	10	LB6X-200MA	77
L-100	357	LB-125G	16	LB-350	16	LB6X-250M	77
L-1000	357	LB-125M	10	LB-350A	45	LB6X-250MA	77
L-1000-D	357	LB-125-SS	94	LB-350A	51	LB6X-300M	77
L-100-D	357	LB-125TA	45	LB-350-D	86	LB6X-300MA	77
L-1100	357	LB-150	16	LB-350DCG	89	LB6X-350M	77
L-1200	357	LB-150A	45	LB-350DCGSS	91	LB6X-350MA	77

Alphanumeric Index

Catalog Number	Page	Catalog Number	Page	Catalog Number	Page	Catalog Number	Page
LB6X-400M	77	LC-200DCGSST	93	LL-150DCG	89	LL-47SA	24
LB6X-400MA	77	LC-250DCGSS	93	LL-150DCGSST	92	LL49	64
LB-75	16	LC-300DCGSS	93	LL-150G	17	LL-50	17
LB-75A	45	LC-350DCGSS	93	LL-150M	11	LL-50A	45
LB-75A	51	LC-400DCGSS	93	LL-150TA	45	LL-50A	51
LB-75ACG	56	LC-50	87	LL17	24	LL-50ACG	56
LB-75ACGA	48	LC-50DCG	90	LL-17SA	24	LL-50ACGA	48
LB-75ATW	59	LC-50DCGSST	93	LL18	39	LL-50ATW	59
LB-75CG	19	LC-75	87	LL19	64	LL-50CG	19
LB-75-D	86	LC-75DCG	90	LL-200	17	LL-50-D	86
LB-75DCG	89	LC-75DCGSST	93	LL-200A	45	LL-50DCG	89
LB-75DCGSST	91	LF90-50	174	LL-200A	51	LL-50DCGSST	92
LB-75G	16	LF90-75	174	LL-200ACG	56	LL-50G	17
LB-75M	10	LG-04	372	LL-200ACGA	48	LL-50M	11
LB-75-SS	94	LG-22	372	LL-200ATW	59	LL-50TA	45
LB-75TA	45	LG-25	372	LL-200CG	19	LL57	24
LB77	24	LG-50	372	LL-200-D	86	LL-57SA	24
LB-77SA	24	LG-75	372	LL-200DCG	89	LL58	39
LB78	38	LG-92	372	LL-200DCGSST	92	LL59	64
LB789	63	LL-100	17	LL-200G	17	LL67	24
LB87	24	LL-100A	45	LL-200M	11	LL-67SA	24
LB-87SA	24	LL-100A	51	LL-200TA	45	LL68	39
LB888	38	LL-100ACG	56	LL-250	17	LL69	64
LB889	63	LL-100ACGA	48	LL-250A	45	LL6X-100M	77
LB97	24	LL-100ATW	59	LL-250A	51	LL6X-100MA	77
LB-97SA	24	LL-100CG	19	LL-250DCGSS	92	LL6X-125M	77
LB98	38	LL-100-D	86	LL-250G	17	LL6X-125MA	77
LB989	63	LL-100DCG	89	LL-250M	11	LL6X-150M	77
LBD100-M	82	LL-100DCGSST	92	LL27	24	LL6X-150MA	77
LBD125-A	82	LL-100G	17	LL-27SA	24	LL6X-200M	77
LBD125-M	82	LL-100M	11	LL28	39	LL6X-200MA	77
LBD150-A	82	LL-100TA	45	LL29	64	LL-75	17
LBD150-M	82	LL107	24	LL-300	17	LL-75A	45
LBD200-A	82	LL-107SA	24	LL-300A	45	LL-75A	51
LBD200-M	82	LL1089	64	LL-300A	51	LL-75ACG	56
LBD50-M	82	LL-125	17	LL-300DCGSS	92	LL-75ACGA	48
LBD75-M	82	LL-125A	45	LL-300G	17	LL-75ATW	59
LBDN250-A	82	LL-125A	51	LL-300M	11	LL-75CG	19
LBDN250-M	82	LL-125ACG	56	LL-350	17	LL-75-D	86
LBDN300-A	82	LL-125ACGA	48	LL-350A	45	LL-75DCG	89
LBDN300-M	82	LL-125ATW	59	LL-350A	51	LL-75DCGSST	92
LBDN350-A	82	LL-125CG	19	LL-350DCGSS	92	LL-75G	17
LBDN350-M	82	LL-125-D	86	LL-350G	17	LL-75M	11
LBDN400-A	82	LL-125DCG	89	LL-350M	11	LL-75TA	45
LBDN400-M	82	LL-125DCGSST	92	LL37	24	LL77	24
LC-100	87	LL-125G	17	LL-37SA	24	LL-77SA	24
LC-100DCG	90	LL-125M	11	LL38	39	LL78	39
LC-100DCGSST	93	LL-125TA	45	LL39	64	LL789	64
LC-125	87	LL-150	17	LL-400	17	LL87	24
LC-125DCG	90	LL-150A	45	LL-400A	45	LL-87SA	24
LC-125DCGSST	93	LL-150A	51	LL-400A	51	LL888	39
LC-150	87	LL-150ACG	56	LL-400DCGSS	92	LL889	64
LC-150DCG	90	LL-150ACGA	48	LL-400G	17	LL97	24
LC-150DCGSST	93	LL-150ATW	59	LL-400M	11	LL-97SA	24
LC-200	87	LL-150CG	19	LL448	39	LL989	64
LC-200DCG	90	LL-150-D	86	LL47	24	LMF90-100	174

Alphanumeric Index

Catalog Number	Page	Catalog Number	Page	Catalog Number	Page	Catalog Number	Page
LMF90-50	174	LR-100A	44	LR-200TA	44	LR68	39
LMF90-50L	174	LR-100A	51	LR-250	17	LR69	64
LMF90-75	174	LR-100ACG	56	LR-250A	44	LR6X-100M	78
LMF90-75L	174	LR-100ACGA	48	LR-250A	51	LR6X-100MA	78
LMFL90-100	174	LR-100ATW	59	LR-250DCGSS	92	LR6X-125M	78
LMFL90-125	174	LR-100-D	87	LR-250G	17	LR6X-125MA	78
LMFL90-150	174	LR-100DCG	90	LR-250M	11	LR6X-150M	78
LMFL90-200	174	LR-100DCGSST	92	LR27	25	LR6X-150MA	78
LMFL90-50	174	LR-100G	17	LR-27SA	25	LR6X-200M	78
LMFL90-75	174	LR-100M	11	LR28	39	LR6X-200MA	78
LML-01	311	LR-100TA	44	LR29	64	LR-75	17
LML-02	311	LR107	25	LR-300	17	LR-75	19
LML-11	311	LR-107SA	25	LR-300A	44	LR-75A	44
LML-12	311	LR1089	64	LR-300A	51	LR-75A	51
LML-21	311	LR-125	17	LR-300DCGSS	92	LR-75ACG	56
LML-22	311	LR-125	19	LR-300G	17	LR-75ACGA	48
LML-31	311	LR-125A	44	LR-300M	11	LR-75ATW	59
LML-32	311	LR-125A	51	LR-350	17	LR-75-D	87
LML-41	311	LR-125ACG	56	LR-350A	44	LR-75DCG	90
LML-42	311	LR-125ACGA	48	LR-350A	51	LR-75DCGSST	92
LML-51	311	LR-125ATW	59	LR-350DCGSS	92	LR-75G	17
LML-52	311	LR-125-D	87	LR-350G	17	LR-75M	11
LML-61	311	LR-125DCG	90	LR-350M	11	LR-75TA	44
LML-62	311	LR-125DCGSST	92	LR37	25	LR77	25
LML-71	311	LR-125G	17	LR-37SA	25	LR-77SA	25
LML-72	311	LR-125M	11	LR38	39	LR78	39
LML-81	311	LR-125TA	44	LR39	64	LR789	64
LML-82	311	LR-150	17	LR-400	17	LR87	25
LML-85	311	LR-150	19	LR-400A	44	LR-87SA	25
LML-86	311	LR-150A	44	LR-400A	51	LR888	39
LML-91	311	LR-150A	51	LR-400DCGSS	92	LR889	64
LML-92	311	LR-150ACG	56	LR-400G	17	LR97	25
LMM-01	310	LR-150ACGA	48	LR-400M	11	LR-97SA	25
LMM-02	310	LR-150ATW	59	LR448	39	LR989	64
LMM-11	310	LR-150-D	87	LR47	25	LRL-100M	10
LMM-12	310	LR-150DCG	90	LR-47SA	25	LRL-125M	10
LMM-21	310	LR-150DCGSST	92	LR49	64	LRL-150M	10
LMM-22	310	LR-150G	17	LR-50	17	LRL-200M	10
LMM-31	310	LR-150M	11	LR-50	19	LRL-50M	10
LMM-32	310	LR-150TA	44	LR-50A	44	LRL-75M	10
LMM-41	310	LR17	25	LR-50A	51	LS-100	358
LMM-42	310	LR-17SA	25	LR-50ACG	56	LS-1000	358
LMM-51	310	LR18	39	LR-50ACGA	48	LS-200	358
LMM-52	310	LR19	64	LR-50ATW	59	LS-300	358
LMM-61	310	LR-200	17	LR-50-D	87	LS-400	358
LMM-62	310	LR-200	19	LR-50DCG	90	LS-500	358
LMM-71	310	LR-200A	44	LR-50DCGSST	92	LS-600	358
LMM-72	310	LR-200A	51	LR-50G	17	LS-700	358
LMM-81	310	LR-200ACG	56	LR-50M	11	LS-800	358
LMM-82	310	LR-200ACGA	48	LR-50TA	44	LS-900	358
LMM-85	310	LR-200ATW	59	LR57	25	LVP-1N	516
LMM-86	310	LR-200-D	87	LR-57SA	25	LVP-250	517
LMM-91	310	LR-200DCG	90	LR58	39	LVP-350	518
LMM-92	310	LR-200DCGSST	92	LR59	64	M1-250	517
LR-100	17	LR-200G	17	LR67	25	M1-350	518
LR-100	19	LR-200M	11	LR-67SA	25	M-1520-B0	207

Alphanumeric Index

Catalog Number	Page	Catalog Number	Page	Catalog Number	Page	Catalog Number	Page
M-2025-BO	207	MKGC250-M	79	NTC-125	189	PB-500-D	355
M2-250	517	MKGC300-A	79	NTC-150	189	PB-600	171
M2-350	518	MKGC300-M	79	NTC-200	189	PB-600-D	355
M-2530-BO	207	MKGC350-A	79	NTC-250	189	PB-700-D	355
M-3035-BO	207	MKGC350-M	79	NTC-300	189	PB-75	171
M3-250	517	MKGC400-A	79	NTC-350	189	PB-800-D	355
M3-350	518	MKGC400-M	79	NTC-400	189	PB-900-D	355
M-3540-BO	207	MKGL125-A	79	NTC-50	189	PBS-100-12S	171
M-4050-BO	207	MKGL125-A	79	NTC-75	189	PBS-100-18S	171
M4-250	517	MKGL125-M	79	NTCC-100	190	PBS-125-12S	171
M4-350	518	MKGL200-A	79	NTCC-125	190	PBS-125-18S	171
M-5060-BO	207	MKGL200-M	79	NTCC-150	190	PBS-150-12S	171
ME100-125	186	MKGL250-A	79	NTCC-200	190	PBS-150-18S	171
ME50-75	186	MKGL250-M	79	NTCC-250	190	PBS-150-24S	171
ME75-100	186	MKGL300-A	79	NTCC-300	190	PBS-200-12S	171
MF-050	174	MKGL300-M	79	NTCC-350	190	PBS-200-18S	171
MF-050T	174	MKGL350-A	79	NTCC-400	190	PBS-200-24S	171
MF-075	174	MKGL350-M	79	NTCC-50	190	PBS-250-12S	171
MF-075T	174	MKGL400-A	79	NTCC-75	190	PBS-250-18S	171
MF-100	174	MKGL400-M	79	OCB404-SA	160	PBS-250-24S	171
MF-100T	174	MKGU300-A	79	OCF	497	PBS-250-30S	171
MF-125	174	MKGU300-M	79	OCF-3/8	497	PBS-250-36S	171
MF-125T	174	MKGU400-A	79	OCR2	497	PBS-300-12S	171
MF-150	174	MKGU400-M	79	OCR2-1/2	497	PBS-300-18S	171
MF-150T	174	MS-4	409	OCR3	497	PBS-300-24S	171
MF-200	174	MSC-OBN	520	OCR3-1/2	497	PBS-300-30S	171
MF-200T	174	NBFS-38	519	OCR4	497	PBS-300-36S	171
MFL-100	174	NBFS-38M	519	OE-100	422	PBS-350-12S	171
MFL-125	174	NC-1069	570	OE-50	422	PBS-350-18S	171
MFL-150	174	NC-1070	570	OE-75	422	PBS-350-24S	171
MFL-200	174	NC-1071	570	OEG-100	424	PBS-350-30S	171
MFL-50	174	NG-100	88	OEG-50	424	PBS-350-36S	171
MFL-75	174	NG-125150	88	OEG-75	424	PBS-350-48S	171
MG100	79	NG-200	88	OFN-100	186	PBS-350-60S	171
MG150	79	NG-250300	88	OFN-125	186	PBS-400-12S	171
MGC125	79	NG-350400	88	OFN-150	186	PBS-400-18S	171
MGC200	79	NG-50	88	OFN-200	186	PBS-400-24S	171
MGC250	79	NG-75	88	OFN-50	186	PBS-400-30S	171
MGC300	79	NL90-50L	190	OFN-75	186	PBS-400-36S	171
MGC350	79	NL90-75L	190	PB-100	171	PBS-400-48S	171
MGC400	79	NML-01	312	PB-1000-D	355	PBS-400-60S	171
MGL125	79	NML-11	312	PB-100-D	355	PBS-450-12S	171
MGL200	79	NML-21	312	PB-1100-D	355	PBS-450-18S	171
MGL250	79	NML-31	312	PB-1200-D	355	PBS-450-24S	171
MGL300	79	NMM-01	312	PB-125	171	PBS-450-30S	171
MGL350	79	NMM-11	312	PB-150	171	PBS-450-36S	171
MGL400	79	NMM-21	312	PB-200	171	PBS-450-48S	171
MKG100-A	79	NMM-31	312	PB-200-D	355	PBS-450-60S	171
MKG100-M	79	NS-901	271	PB-250	171	PBS-500-12S	171
MKG150-A	79	NS-901	441	PB-300	171	PBS-500-18S	171
MKG150-M	79	NS-902	271	PB-300-D	355	PBS-500-24S	171
MKGC125-A	79	NS-902	441	PB-350	171	PBS-500-30S	171
MKGC125-M	79	NS-903	271	PB-400	171	PBS-500-36S	171
MKGC200-A	79	NS-903	441	PB-400-D	355	PBS-500-48S	171
MKGC200-M	79	NST-50	406	PB-50	171	PBS-500-60S	171
MKGC250-A	79	NTC-100	189	PB-500	171	PBS-600-12S	171

Alphanumeric Index

Catalog Number	Page	Catalog Number	Page	Catalog Number	Page	Catalog Number	Page
PBS-600-18S	171	PC-50PAR	259	PG-78-05	380	RB-350B	334
PBS-600-24S	171	PC-50RA	259	PG-89-05	380	RB-4	361
PBS-600-30S	171	PC-600RA	259	PG-89-07	380	RB-400	334
PBS-600-36S	171	PC-75ET	259	PG90 100-STB	291	RB-5	361
PBS-600-48S	171	PC-75PAR	259	PG90 125-STB	291	RB-50	334
PBS-600-60S	171	PC-75RA	259	PG90 150-STB	291	RB-500	334
PBS-700-12S	171	PFFL-100	174	PG90 200-STB	291	RB-6	361
PBS-700-18S	171	PFFL-50	174	PG90 3811-STB	291	RB-600	334
PBS-700-24S	171	PFFL-75	174	PG90 3813-STB	291	RB-7	361
PBS-700-30S	171	PG 100-STB	291	PG90 50-STB	291	RB-75	334
PBS-700-36S	171	PG 125-STB	291	PG90 75-STB	291	RB-8	361
PBS-700-48S	171	PG 150-STB	291	PG-98-05	380	RB-9	361
PBS-700-60S	171	PG 200-STB	291	PG-98-07	380	RBLG-0504	338
PBS-800-12S	171	PG 3811-STB	291	PK-100	379	RBLG-0522	338
PBS-800-18S	171	PG 3813-STB	291	PK-101	379	RBLG-0704	338
PBS-800-24S	171	PG 50-STB	291	PK-125	379	RBLG-0722	338
PBS-800-30S	171	PG 75-STB	291	PK-150	379	RBLG-1104	338
PBS-800-36S	171	PG-107-07	380	PK-200	210	RBLG-1122	338
PBS-800-48S	171	PG-107-10	380	PK-200	379	RBLG-1204	338
PBS-800-60S	171	PG-121-07	380	PK-250	379	RBLG-1222	338
PBW-100	171	PG-121-10	380	PK-300	379	RBLG-1504	338
PBW-125	171	PG-138-10	380	PK-350	379	RBLG-1522	338
PBW-150	171	PG-138-12	380	PK-400	379	RBLG-2004	338
PBW-200	171	PG-163-12	380	PK-500	379	RBLG-2022	338
PBW-250	171	PG-188-12	380	PK-600	379	RBLG-2604	338
PBW-300	171	PG-200-15	380	PK-75	379	RBLG-2622	338
PBW-350	171	PG-219-15	380	PK-751	379	RBLG-2624	338
PBW-400	171	PG-219-20	380	PVC-100	568	RBLG-2650	338
PBW-50	171	PG-240-20	380	PVC-101	568	RBLG-3104	338
PBW-500	171	PG-261-20	380	PVC-102	568	RBLG-3122	338
PBW-600	171	PG-263-25	380	PVC-103	568	RBLG-3124	338
PBW-75	171	PG-275-20	380	PVC-104	568	RBLG-3150	338
PC-100ET	259	PG-283-25	380	PVC-105	568	RBLG-3604	338
PC-100PAR	259	PG-300-25	380	R-1501-B0	201	RBLG-3622	338
PC-100RA	259	PG-300-30	380	R-2001-B0	201	RBLG-3624	338
PC-125ET	259	PG-322-25	380	R-2501-B0	201	RBLG-3650	338
PC-125PAR	259	PG-322-30	380	R-3001-B0	201	RBLG-4104	338
PC-125RA	259	PG-347-30	380	R-3501-B0	201	RBLG-4122	338
PC-150ET	259	PG-363-30	380	R-4001-B0	201	RBLG-4124	338
PC-150PAR	259	PG-363-35	380	R-5001-B0	201	RBLG-4150	338
PC-150RA	259	PG-388-35	380	R-6001-B0	201	RBLG-5104	338
PC-200ET	259	PG-410-35	380	RB-10	361	RBLG-5122	338
PC-200PAR	259	PG-410-40	380	RB-100	334	RBLG-5124	338
PC-200RA	259	PG-428-40	380	RB-11	361	RBLG-5150	338
PC-250ET	259	PG-447-40	380	RB-12	361	RBLG-6104	338
PC-250PAR	259	PG45 100-STB	291	RB-125	334	RBLG-6122	338
PC-250RA	259	PG45 125-STB	291	RB-13	361	RBLG-6124	338
PC-300ET	259	PG45 150-STB	291	RB-14	361	RBLG-6150	338
PC-300PAR	259	PG45 200-STB	291	RB-15	361	RC-500	378
PC-300RA	259	PG45 3811-STB	291	RB-150	334	RC-625	378
PC-350PAR	259	PG45 3813-STB	291	RB-16	361	RC-750	378
PC-350RA	259	PG45 50-STB	291	RB-2	361	RCC38-50	192
PC-400PAR	259	PG45 75-STB	291	RB-200	334	RCC-50	192
PC-400RA	259	PG-465-40	380	RB-250	334	RCC-75	192
PC-500RA	259	PG-57-05	380	RB-3	361	RE-7S2G	577
PC-50ET	259	PG-66-05	380	RB-300	334	RE-7SV2G	577

Alphanumeric Index

Catalog Number	Page	Catalog Number	Page	Catalog Number	Page	Catalog Number	Page
RE-7SV2G-AS	577	RW200-150	360	S-4000-B0	198	SC-150	399
RE-PBS-1	577	RW200-50	360	S50	519	SC-200	399
RE-PBS-2	580	RW200-75	360	S-5000-B0	198	SC-250	399
RE-PPB	580	RW-20S	359	S-6000-B0	198	SC-300	399
RL5340	579	RW-21S	359	S75	519	SC-350	399
RL5360	579	RW-22S	359	SB1	503	SC-38	399
RL5367	579	RW-25S	359	SB-100	334	SC-400	399
RL5368	579	RW-26S	359	SB-125	334	SC-50	399
RL5440	579	RW-27S	359	SB-150	334	SC-75	399
RN-100	250	RW-28S	359	SB-200	334	SCC-100	172
RN-125	250	RW-29S	359	SB-250	334	SCC-125	172
RN-150	250	RW-2S	359	SB-300	334	SCC-150	172
RN-200	250	RW-34S	359	SB-350	334	SCC-200	172
RN-50	250	RW-35S	359	SB-400	334	SCC-250	172
RN-75	250	RW-36S	359	SB-50	334	SCC-300	172
RNTC-100	189	RW-37S	359	SB-500	334	SCC-350	172
RNTC-125	189	RW-3S	359	SB-600	334	SCC-400	172
RNTC-150	189	RW-43S	359	SB-75	334	SCC-50	172
RNTC-200	189	RW-44S	359	SBLG-0504	340	SCC-75	172
RNTC-50	189	RW-45S	359	SBLG-0522	340	SCI-50	399
RNTC-75	189	RW-46S	359	SBLG-0704	340	SCI-75	399
RPLG-2001-1	204	RW-4S	359	SBLG-0722	340	SCR1032	520
RPLG-2001-2	204	RW-5S	359	SBLG-1104	340	SCR1032-PTL10B	520
RPLG-2501-1	204	RW-6S	359	SBLG-1122	340	SCR1032-PTL10C	520
RPLG-2501-2	204	RW75-50	360	SBLG-1204	340	SE-1001	555
RPLG-3001-1	204	RW-7S	359	SBLG-1222	340	SE-1001	556
RPLG-3001-2	204	RW-8S	359	SBLG-1504	340	SE-1002	555
RPLG-3501-1	204	RW-9S	359	SBLG-1522	340	SE-1002	556
RPLG-3501-2	204	RWN-503	361	SBLG-2004	340	SE-1003	555
RPLG-4001-1	204	RWN-504	361	SBLG-2022	340	SE-1003	556
RPLG-4001-2	204	RWN-505	361	SBLG-2604	340	SE-1004	555
RPLG-5001-1	204	RWN-506	361	SBLG-2622	340	SE-1004	556
RPLG-5001-2	204	RWN-507	361	SBLG-2624	340	SE-1251	555
RPLG-6001-1	204	RWN-508	361	SBLG-3104	340	SE-1251	556
RPLG-6001-2	204	RWN-509	361	SBLG-3122	340	SE-1252	555
RW100-50	360	RWN-510	361	SBLG-3124	340	SE-1252	556
RW100-75	360	RWN-511	361	SBLG-3604	340	SE-1253	555
RW-10S	359	RWN-512	361	SBLG-3622	340	SE-1253	556
RW-11S	359	RWN-513	361	SBLG-3624	340	SE-1504	555
RW125-100	360	RWN-514	361	SBLG-4104	340	SE-1504	556
RW125-50	360	RWN-515	361	SBLG-4122	340	SE-1505	555
RW125-75	360	RWN-516	361	SBLG-4124	340	SE-1505	556
RW-12S	359	RWN-517	361	SBLG-5104	340	SE-1506	555
RW-13S	359	RX-125	406	SBLG-5122	340	SE-1506	556
RW-14S	359	RX-150	406	SBLG-5124	340	SE-20010	555
RW150-100	360	RX-50	406	SBLG-6104	340	SE-20010	556
RW150-125	360	RX-75	406	SBLG-6122	340	SE-2006	555
RW150-50	360	S100	519	SBLG-6124	340	SE-2006	556
RW150-75	360	S125	519	SBT-100	334	SE-2007	555
RW-15S	359	S150	519	SBT-125	334	SE-2007	556
RW-16S	359	S-1500-B0	198	SBT-150	334	SE-2008	555
RW-17S	359	S200	519	SBT-200	334	SE-2008	556
RW-18S	359	S-2000-B0	198	SBT-50	334	SE-2009	555
RW-19S	359	S-2500-B0	198	SBT-75	334	SE-2009	556
RW200-100	360	S-3000-B0	198	SC-100	399	SE-501	555
RW200-125	360	S-3500-B0	198	SC-125	399	SE-501	556

Alphanumeric Index

Catalog Number	Page	Catalog Number	Page	Catalog Number	Page	Catalog Number	Page
SE-751	555	SGN-350	53	SNTCC-150	192	SR-506	325
SE-751	556	SGN-350	60	SNTCC-200	192	SR-50-625	322
SE-752	555	SGN-50	21	SNTCC-250	192	SR-507	325
SE-752	556	SGN-50	53	SNTCC-300	192	SR-7510	325
SE-753	555	SGN-50	60	SNTCC-350	192	SR-752	325
SE-753	556	SGN-75	21	SNTCC-400	192	SR-75-250	322
SEH-50	102	SGN-75	53	SNTCC-50	192	SR-753	325
SEH-75	102	SGN-75	60	SNTCC-75	192	SR-75-375	322
SEHC-50	102	SH-100-D	272	SP-100	521	SR-754	325
SEHC-75	102	SH-100-D	442	SP-150	521	SR-755	325
SEH-GK	102	SH-142	272	SR-10010	325	SR-75-500	322
SEHK-50	102	SH-142	442	SR-100-1000	322	SR-756	325
SEHK-B	102	SLB-100	564	SR-100-1125	322	SR-75-625	322
SEHK-BC	102	SLB-125	564	SR-10012	325	SR-757	325
SEHL-50	102	SLB-125-XL	564	SR-1002	325	SR-75-750	322
SEHL-75	102	SLB-150	564	SR-1003	325	SR-758	325
SEHT-50	102	SLB-200	564	SR-1004	325	SR-75-875	322
SEHT-75	102	SLB-200-XL	564	SR-1005	325	SR-759	325
SEHX-50	102	SLB-50	564	SR-1006	325	SR9-10010	326
SEHX-75	102	SLB-75	564	SR-1007	325	SR-9100-1000	323
SF1773-L4050	213	SLG-100S	353	SR-100-750	322	SR9-1002	326
SF1773-L4060	213	SLG-125S	353	SR-1008	325	SR9-1003	326
SG-100	21	SLG-150S	353	SR-100-875	322	SR9-1004	326
SG-100	53	SLG-200S	353	SR-1009	325	SR9-1005	326
SG-100	60	SLG-250S	353	SR-12510	325	SR9-1006	326
SG-125	21	SLG-300S	353	SR-125-1000	322	SR9-1007	326
SG-125	53	SLG-350S	353	SR-12512	325	SR9-1008	326
SG-125	60	SLG-400S	353	SR-125-1375	322	SR-9100-875	323
SG-200	21	SLG-50S	353	SR-12514	325	SR9-1009	326
SG-200	53	SLG-75S	353	SR-15012	325	SR9-12510	326
SG-200	60	SN-1000	273	SR-150-1375	322	SR-9125-1000	323
SG-250	21	SN-1000	443	SR-15014	325	SR9-12512	326
SG-250	53	SN-1050	273	SR-15016	325	SR-9125-1375	323
SG-250	60	SN-1050	443	SR-150-1750	322	SR9-15012	326
SG-350	21	SN-1100	273	SR-15018	325	SR9-15014	326
SG-350	53	SN-1100	443	SR-20014	325	SR9-20014	326
SG-350	60	SN-3000	273	SR-20016	325	SR9-20016	326
SG-50	21	SN-3000	443	SR-200-1750	322	SR9-20018	326
SG-50	53	SN-400	273	SR-20018	325	SR9-502	326
SG-50	60	SN-400	443	SR-25018	325	SR-950-250	323
SG-75	21	SN-405	273	SR-250-2000	322	SR9-503	326
SG-75	53	SN-405	443	SR-25021	325	SR-950-375	323
SG-75	60	SN-410	273	SR-250-2250	322	SR9-504	326
SGN-100	21	SN-410	443	SR-25024	325	SR9-505	326
SGN-100	53	SNTC-100	191	SR-30018	325	SR-950-500	323
SGN-100	60	SNTC-125	191	SR-30021	325	SR9-506	326
SGN-125	21	SNTC-150	191	SR-300-2250	322	SR-950-625	323
SGN-125	53	SNTC-200	191	SR-30024	325	SR9-507	326
SGN-125	60	SNTC-250	191	SR-300-2500	322	SR9-752	326
SGN-200	21	SNTC-300	191	SR-502	325	SR-975-250	323
SGN-200	53	SNTC-350	191	SR-50-250	322	SR9-753	326
SGN-200	60	SNTC-400	191	SR-503	325	SR-975-375	323
SGN-250	21	SNTC-50	191	SR-50-375	322	SR9-754	326
SGN-250	53	SNTC-75	191	SR-504	325	SR9-755	326
SGN-250	60	SNTCC-100	192	SR-505	325	SR-975-500	323
SGN-350	21	SNTCC-125	192	SR-50-500	322	SR9-756	326

Alphanumeric Index

Catalog Number	Page	Catalog Number	Page	Catalog Number	Page	Catalog Number	Page
SR-975-625	323	ST-300L	283	ST-90300	276	STB-4538	277
SR9-757	326	ST-350	276	ST-90300L	283	STB-4538L	284
SR-975-750	323	ST-350L	283	ST-9038	276	STB-4538SR	280
SR9-758	326	ST-38	276	ST-9038AL	285	STB-45400	277
SR-975-875	323	ST-38AL	285	ST-9038L	283	STB-45400L	284
SRNTC-100	191	ST-38F	278	ST-90400	276	STB-4550	277
SRNTC-125	191	ST-38FSR	280	ST-90400L	283	STB-4550L	284
SRNTC-150	191	ST-38L	283	ST-9050	276	STB-4550SR	280
SRNTC-200	191	ST-400	276	ST-9050AL	285	STB-4575	277
SRNTC-250	191	ST-400AL	285	ST-9050L	283	STB-4575L	284
SRNTC-300	191	ST-400F	278	ST-9075	276	STB-4575SR	280
SRNTC-350	191	ST-400L	283	ST-9075AL	285	STB-50	277
SRNTC-400	191	ST-45100	276	ST-9075L	283	STB-50L	284
SRNTC-50	191	ST-45100L	283	STB-100	277	STB-50SR	280
SRNTC-75	191	ST-45125	276	STB-100L	284	STB-75	277
SSP-100	172	ST-45125L	283	STB-100SR	280	STB-75L	284
SSP-125	172	ST-45150	276	STB-125	277	STB-75SR	280
SSP-150	172	ST-45150L	283	STB-125L	284	STB-90100	277
SSP-200	172	ST-45200	276	STB-125SR	280	STB-90100L	284
SSP-250	172	ST-45200L	283	STB-150	277	STB-90100SR	280
SSP-300	172	ST-45250	276	STB-150L	284	STB-90125	277
SSP-350	172	ST-45250L	283	STB-150SR	280	STB-90125L	284
SSP-400	172	ST-45300	276	STB-200	277	STB-90125SR	280
SSP-50	172	ST-45300L	283	STB-200L	284	STB-90150	277
SSP-500	172	ST-4538	276	STB-200SR	280	STB-90150L	284
SSP-600	172	ST-4538L	283	STB-250	277	STB-90150SR	280
SSP-75	172	ST-45400	276	STB-250L	284	STB-90200	277
ST-100	276	ST-45400L	283	STB-250SR	280	STB-90200L	284
ST-100AL	285	ST-4550	276	STB-300	277	STB-90200SR	280
ST-100F	278	ST-4550L	283	STB-300L	284	STB-90250	277
ST-100FSR	280	ST-4575	276	STB-300SR	280	STB-90250L	284
ST-100L	283	ST-4575L	283	STB-350	277	STB-90250SR	280
ST-125	276	ST-50	276	STB-350L	284	STB-90300	277
ST-125AL	285	ST-50AL	285	STB-38	277	STB-90300L	284
ST-125F	278	ST-50F	278	STB-38L	284	STB-90300SR	280
ST-125FSR	280	ST-50FSR	280	STB-38SR	280	STB-9038	277
ST-125L	283	ST-50L	283	STB-400	277	STB-9038L	284
ST-150	276	ST-75	276	STB-400L	284	STB-9038SR	280
ST-150AL	285	ST-75AL	285	STB-45100	277	STB-90400	277
ST-150F	278	ST-75F	278	STB-45100L	284	STB-90400L	284
ST-150FSR	280	ST-75FSR	280	STB-45100SR	280	STB-9050	277
ST-150L	283	ST-75L	283	STB-45125	277	STB-9050L	284
ST-200	276	ST-90100	276	STB-45125L	284	STB-9050SR	280
ST-200AL	285	ST-90100AL	285	STB-45125SR	280	STB-9075	277
ST-200F	278	ST-90100L	283	STB-45150	277	STB-9075L	284
ST-200FSR	280	ST-90125	276	STB-45150L	284	STB-9075SR	280
ST-200L	283	ST-90125AL	285	STB-45150SR	280	STF-100	293
ST-250	276	ST-90125L	283	STB-45200	277	STF-125	293
ST-250AL	285	ST-90150	276	STB-45200L	284	STF-150	293
ST-250F	278	ST-90150AL	285	STB-45200SR	280	STF-200	293
ST-250FSR	280	ST-90150L	283	STB-45250	277	STF-250	293
ST-250L	283	ST-90200	276	STB-45250L	284	STF-300	293
ST-300	276	ST-90200AL	285	STB-45250SR	280	STF-350	293
ST-300AL	285	ST-90200L	283	STB-45300	277	STF-38	293
ST-300F	278	ST-90250	276	STB-45300L	284	STF-400	293
ST-300FSR	280	ST-90250L	283	STB-45300SR	280	STF-50	293

Alphanumeric Index

Catalog Number	Page	Catalog Number	Page	Catalog Number	Page	Catalog Number	Page
STF-75	293	STNM-SR150	289	T19	63	T67	25
STG-100N	293	STNM-SR200	289	T-200	16	T-67SA	25
STG-125N	293	STNM-SR38	289	T-200A	44	T68	38
STG-150N	293	STNM-SR50	289	T-200A	51	T69	63
STG-200N	293	STNM-SR75	289	T-200ACG	56	T-75	16
STG-250N	293	ST-SR100	293	T-200ACGA	48	T-75A	44
STG-25N	293	ST-SR125	293	T-200ATW	59	T-75A	51
STG-300N	293	ST-SR150	293	T-200CG	19	T-75ACG	56
STG-350N	293	ST-SR200	293	T-200G	16	T-75ACGA	48
STG-38N	293	ST-SR250	293	T-200M	10	T-75ATW	59
STG-400N	293	ST-SR300	293	T-250	16	T-75CG	19
STG-50N	293	ST-SR38	293	T-250A	44	T-75G	16
STG-75N	293	ST-SR50	293	T-250A	51	T-75M	10
STN-100	287	ST-SR75	293	T-250G	16	T-75TA	44
STN-100SR	281	SX115	498	T-250M	10	T77	25
STN-125	287	SX115-40-1/2	453	T27	25	T-77SA	25
STN-125SR	281	SX115-551L	456	T-27SA	25	T78	38
STN-150	287	SX115-561L	455	T28	38	T789	63
STN-150SR	281	SX160	498	T29	63	T87	25
STN-200	287	SX18	498	T-300	16	T-87SA	25
STN-200SR	281	SX18-561L	455	T-300A	44	T88	38
STN-250	287	SX26	498	T-300A	51	T889	63
STN-250SR	281	T-100	16	T-300G	16	T8X-100M	78
STN-300	287	T-100A	44	T-300M	10	T8X-100MA	78
STN-300SR	281	T-100A	51	T-350	16	T8X-125M	78
STN-38	287	T-100ACG	56	T-350A	44	T8X-125MA	78
STN-38SR	281	T-100ACGA	48	T-350A	51	T8X-150M	78
STN-400	287	T-100ATW	59	T-350G	16	T8X-150MA	78
STN-50	287	T-100CG	19	T-350M	10	T8X-200M	78
STN-50SR	281	T-100G	16	T37	25	T8X-200MA	78
STN-75	287	T-100M	10	T38	38	T8X-250M	78
STN-75SR	281	T-100TA	44	T39	63	T8X-250MA	78
STN-90100	287	T107	25	T400	16	T8X-300M	78
STN-90100SR	281	T-107SA	25	T-400A	44	T8X-300MA	78
STN-9038	287	T1089	63	T-400A	51	T8X-350M	78
STN-9038SR	281	T-125	16	T-400A	16	T8X-350MA	78
STN-9050	287	T-125A	44	T-400G	16	T8X-400M	78
STN-9050SR	281	T-125A	51	T-400M	10	T8X-400MA	78
STN-9075	287	T-125ACG	56	T448	38	T97	25
STN-9075SR	281	T-125ACGA	48	T47	25	T-97SA	25
STNM-100	289	T-125ATW	59	T-47SA	25	T989	63
STNM-125	289	T-125CG	19	T49	63	TA-100M	10
STNM-150	289	T-125G	16	T-50	16	TA17	24
STNM-200	289	T-125M	10	T-50A	44	TA27	24
STNM-38	289	T-150	16	T-50A	51	TA37	24
STNM-50	289	T-150A	44	T-50ACG	56	TA-38	404
STNM-75	289	T-150A	51	T-50ACGA	48	TA47	24
STNM-90100	289	T-150ACG	56	T-50ATW	59	TA-50M	10
STNM-90125	289	T-150ACGA	48	T-50CG	19	TA57	24
STNM-90150	289	T-150ATW	59	T-50G	16	TA67	24
STNM-90200	289	T-150CG	19	T-50M	10	TA-75M	10
STNM-9038	289	T-150G	16	T-50TA	44	TB-100	16
STNM-9050	289	T-150M	10	T57	25	TB-100A	45
STNM-9075	289	T17	25	T-57SA	25	TB-100A	52
STNM-SR100	289	T-17SA	25	T58	38	TB-100G	16
STNM-SR125	289	T18	38	T59	63	TB-100M	11

Alphanumeric Index

Catalog Number	Page	Catalog Number	Page	Catalog Number	Page	Catalog Number	Page
TB-125	16	TC-150DCG	90	TCC-250300G	268	TH-1906	408
TB-125A	45	TC-150DCGSST	93	TCC-350400G	268	THL-500	431
TB-125A	52	TC-200	87	TCC-50100G	268	THL-500G	431
TB-125G	16	TC-200DCG	90	TCCD-125200G	268	THL-750	431
TB-125M	11	TC-200DCGSST	93	TCCD-50100G	268	THL-750G	431
TB-150	16	TC-250DCGSS	93	TCGC	268	THR-100S	256
TB-150A	45	TC-300DCGSS	93	TCI-501	428	THR-125S	256
TB-150A	52	TC-350DCGSS	93	TCI-502	428	THR-150S	256
TB-150G	16	TC-400DCGSS	93	TCI-503	428	THR-200S	256
TB-150M	11	TC-50	87	TCI-504	428	THR-250S	256
TB17	25	TC-501	428	TCI-505	428	THR-250S	436
TB-17SA	25	TC-502	428	TCI-506	428	THR-300S	256
TB18	38	TC-503	428	TCI-507	428	THR-300S	436
TB19	63	TC-504	428	TCI-508	428	THR-350S	256
TB-200	16	TC-505	428	TCI-509	428	THR-350S	436
TB-200A	45	TC-506	428	TCI-510	428	THR-400S	256
TB-200A	52	TC-507	428	TCI-601	427	THR-400S	436
TB-200G	16	TC-508	428	TCI-602	427	THR-50S	256
TB-200M	11	TC-509	428	TCI-603	427	THR-75S	256
TB27	25	TC-50DCG	90	TCI-604	427	THTW-100S	436
TB-27SA	25	TC-50DCGSST	93	TCI-605	427	THTW-125S	436
TB28	38	TC-510	428	TCI-606	427	THTW-150S	436
TB29	63	TC-511	428	TCI-607	427	THTW-200S	436
TB37	25	TC-512	428	TCI-608	427	THTW-50S	436
TB-37SA	25	TC-513	428	TCI-609	427	THTW-75S	436
TB38	38	TC-514	428	TCI-610	427	TN-50	432
TB39	63	TC-515	428	TG-24	370	TNS-150	194
TB448	38	TC-516	428	TH-1801	269	TNS-200	194
TB47	25	TC-517	428	TH-1801	440	TNS-250	194
TB-47SA	25	TC-518	428	TH-1802	269	TNS-300	194
TB49	63	TC-519	428	TH-1802	440	TNS-350	194
TB-50	16	TC-520	428	TH-1803	269	TNS-400	194
TB-50A	45	TC-601	427	TH-1803	440	TNS-500	194
TB-50A	52	TC-602	427	TH-1804	269	TNS-600	194
TB-50G	16	TC-603	427	TH-1804	440	TPC-100	250
TB-50M	11	TC-604	427	TH-1805	269	TPC-125	250
TB57	25	TC-605	427	TH-1805	440	TPC-150	250
TB-57SA	25	TC-606	427	TH-1806	269	TPC-200	250
TB58	38	TC-607	427	TH-1806	440	TPC-250	250
TB59	63	TC-608	427	TH-1807	269	TPC-300	250
TB67	25	TC-609	427	TH-1807	408	TPC-350	250
TB-67SA	25	TC-610	427	TH-1807	440	TPC-400	250
TB68	38	TC-611	427	TH-1808	269	TPC-50	250
TB69	63	TC-612	427	TH-1808	408	TPC-75	250
TB-75	16	TC-613	427	TH-1808	440	TW2100	434
TB-75A	45	TC-614	427	TH-1809	269	TW2125	434
TB-75A	52	TC-615	427	TH-1809	408	TW2150	434
TB-75G	16	TC-616	427	TH-1809	440	TW2200	434
TB-75M	11	TC-617	427	TH-1810	269	TW2500	434
TC-100	87	TC-618	427	TH-1810	408	TW2750	434
TC-100DCG	90	TC-619	427	TH-1810	440	TW38-50DC	390
TC-100DCGSST	93	TC-620	427	TH-1901	408	TW38-50DC	420
TC-125	87	TC-75	87	TH-1902	408	TWAD-100	95
TC-125DCG	90	TC-75DCG	90	TH-1903	408	TWAD-125	95
TC-125DCGSST	93	TC-75DCGSST	93	TH-1904	408	TWAD-150	95
TC-150	87	TCC-125200G	268	TH-1905	408	TWAD-200	95

Alphanumeric Index

Catalog Number	Page	Catalog Number	Page	Catalog Number	Page	Catalog Number	Page
TWAD-50	95	UB6X-125M	78	UPC-50G	259	WC-1006	572
TWAD-75	95	UB6X-125MA	78	UPC-75G	259	WC-1008	572
TWCC-100	420	UB6X-150M	78	V-2005-1	204	WC-1010	572
TWCC38-50	420	UB6X-150MA	78	V-2005-2	204	WC-1012	572
TWCC-50	420	UB6X-200M	78	V-2005-B0	204	WC-1014	572
TWCC-75	420	UB6X-200MA	78	V-2505-1	204	WC-1016	572
TWCL-100	434	UB6X-250M	78	V-2505-2	204	WC-1018	572
TWCL-100MN	433	UB6X-250MA	78	V-2505-B0	204	WC-1020	572
TWCL-125	434	UB6X-300M	78	V-3005-1	204	WC-1022	572
TWCL-125MN	433	UB6X-300MA	78	V-3005-2	204	WC-1024	572
TWCL-150	434	UB6X-350M	78	V-3005-B0	204	WC-1026	572
TWCL-150MN	433	UB6X-350MA	78	V-3505-1	204	WC-1028	572
TWCL-200	434	UB6X-400M	78	V-3505-2	204	WC1150	533
TWCL-200MN	433	UB6X-400MA	78	V-3505-B0	204	WC12L	533
TWCL-50	434	UBC-100	260	V-4005-1	204	WC1350	533
TWCL-50MN	433	UBC-100G	259	V-4005-2	204	WC1350GNM	548
TWCL-75	434	UBC-125	260	V-4005-B0	204	WC1350WNNM	548
TWCL-75MN	433	UBC-125G	259	V-5005-1	204	WCB1	529
TWL-100L	425	UBC-150	260	V-5005-2	204	WCB14	529
TWL-50	430	UBC-150G	259	V-5005-B0	204	WCB14GNM	548
TWL-50L	425	UBC-200	260	V-6005-1	204	WCB14WNNM	548
TWL-75	430	UBC-200G	259	V-6005-2	204	WCB24	536
TWL-75L	425	UBC-250	260	V-6005-B0	204	WCB24GNM	549
TWLL-100L	425	UBC-250G	259	W-1508-1-LS	208	WCB24WNNM	549
TWLL-125L	425	UBC-300	260	W-1508-1-OS	208	WCBR	542
TWLL-50L	425	UBC-300G	259	W-1508-2-LS	208	WCBRGNM	550
TWLL-75L	425	UBC-350	260	W-1508-2-OS	208	WCBRWNNM	550
TWR-100	420	UBC-350G	259	W-2008-1-LS	208	WCDIU1	534
TWR-125	420	UBC-400	260	W-2008-1-OS	208	WCE1	529
TWR-50	420	UBC-400G	259	W-2008-2-LS	208	WCIU	534
TWR-75	420	UBC-50	260	W-2008-2-OS	208	WCIU1DH	535
TX-100	162	UBC-500	260	W-2508-1-LS	208	WCIU1DV	535
TX-125	162	UBC-500G	259	W-2508-1-OS	208	WCIU2	540
TX-150	162	UBC-50G	259	W-2508-2-LS	208	WCIU2SD	539
TX-200	162	UBC-600	260	W-2508-2-OS	208	WCR150	542
TX-250	162	UBC-600G	259	W-3008-1-LS	208	WCR2L	542
TX-300	162	UBC-75	260	W-3008-1-OS	208	WCR350	542
TX-350	162	UBC-75G	259	W-3008-2-LS	208	WCR350GNM	550
TX-400	162	UEC-100G	259	W-3008-2-OS	208	WCR350WNNM	550
TX-50	162	UEC-125G	259	W-3508-1-LS	208	WCRB3W	543
TX-75	162	UEC-150G	259	W-3508-1-OS	208	WCRB4W	458
Type	129	UEC-200G	259	W-3508-2-LS	208	WCRB4W	543
U-100SG	260	UEC-250G	259	W-3508-2-OS	208	WCRD2LW	543
U-125SG	260	UEC-300G	259	W-4008-1-LS	208	WCT1	529
U-150SG	260	UEC-50G	259	W-4008-1-OS	208	WCT113	529
U-200SG	260	UEC-75G	259	W-4008-2-LS	208	WCT115	529
U-250SG	260	UF-50	572	W-4008-2-OS	208	WCT1GNM	548
U-300SG	260	UF-75	572	W-5008-1-LS	208	WCT1WNNM	548
U-350SG	260	UPC-100G	259	W-5008-1-OS	208	WDK210	527
U-400SG	260	UPC-125G	259	W-5008-2-LS	208	WDK210	528
U-500SG	260	UPC-150G	259	W-5008-2-OS	208	WDK250	527
U-50SG	260	UPC-200G	259	W-6008-1-LS	208	WDK250	528
U-600SG	260	UPC-250G	259	W-6008-1-OS	208	WDK275	527
U-75SG	260	UPC-300G	259	W-6008-2-LS	208	WDK275	528
UB6X-100M	78	UPC-350G	259	W-6008-2-OS	208	WDM110	523
UB6X-100MA	78	UPC-400G	259	WC-1004	572	WDM110	525

Alphanumeric Index

Catalog Number	Page	Catalog Number	Page	Catalog Number	Page	Catalog Number	Page
WDM150	523	WPLG104	545	WSK-140-1113	248	WSK-40-410	248
WDM150	525	WPLG504	545	WSK-140-1150	248	WSK-40-450	243
WDM175	523	WPLG754	545	WSK-140-1200	248	WSK-40-450	248
WDM175	525	WRX50	541	WSK-140-1275	248	WSK-4050	243
WDP210	527	WRX50CG	541	WSK-140-1331	248	WSK-410-55	243
WDP210	528	WRX50GNM	547	WSK-140-1350	248	WSK-410-55	248
WDP250	527	WRX50GNM	547	WSK-140-1413	248	WSK-450-55	243
WDP250	528	WRX50WNM	547	WSK-140160	248	WSK-450-55	248
WDP275	527	WRX50WNM	547	WSK-1413-160	248	WSK-480-80	243
WDP275	528	WRX75	541	WSK-166-35	243	WSK-480-80	248
WDX110	524	WRX75CG	541	WSK-166-35	248	WSK-506-80	243
WDX110	525	WSGS-20	245	WSK-193-35	243	WSK-506-80	248
WDX150	524	WSGS-2025	245	WSK-193-35	248	WSK-530-80	243
WDX150	525	WSGS-25	245	WSK-20-166	243	WSK-530-80	248
WDX175	524	WSGS-30	245	WSK-20-166	248	WSK-563-80	243
WDX175	525	WSGS-3035	245	WSK-20-193	243	WSK-60-480	243
WE1	524	WSGS-35	245	WSK-20-193	248	WSK-60-480	248
WE2	527	WSGS-40	245	WSK-20-213	243	WSK-60-506	243
WEFX50	524	WSGS-4045	245	WSK-20-213	248	WSK-60-506	248
WEFX75	524	WSGS-45	245	WSK-20-250	243	WSK-60-530	243
WERX50	541	WSGS-50	245	WSK-20-250	248	WSK-60-530	248
WERX75	541	WSGS-5055	245	WSK-2030	243	WSK-60-563	243
WFA1050G	544	WSGS-55	245	WSK-213-35	243	WSK-60-610	243
WFA1075G	544	WSGS-70	245	WSK-213-35	248	WSK-60-610	248
WFA2050G	544	WSGS-7080	245	WSK250	526	WSK-60-663	243
WFA2075G	544	WSGS-80	245	WSK250	528	WSK-6070	243
WFC1050G	544	WSK-1000-120	248	WSK-250-35	243	WSK-610-80	248
WFC1075G	544	WSK-100-1000	248	WSK-250-35	248	WSK-663-80	243
WFC2050G	544	WSK-100-1075	248	WSK-263-45	243	WSK-68-25	243
WFC2075G	544	WSK-100120	248	WSK-263-45	248	WSK-68-25	248
WFG1	545	WSK-100-173	248	WSK275	526	WSK-713-120	248
WFG2	545	WSK-100-813	248	WSK275	528	WSK-813-120	248
WFGL1	545	WSK-100-863	248	WSK-288-45	243	WSK-863-120	248
WFGL2	545	WSK-100-913	248	WSK-288-45	248	WSK-88-25	243
WFW1050G	544	WSK-100-943	248	WSK-30-263	243	WSK-88-25	248
WFW1075G	544	WSK-10-113	243	WSK-30-263	248	WSK-913-120	248
WFW2050G	544	WSK-10-113	248	WSK-30-288	243	WSK-943-120	248
WFW2075G	544	WSK-10-138	243	WSK-30-288	248	WSL150	525
WGSK1	545	WSK-10-138	248	WSK-30-313	243	WSL150	523
WGSK2	545	WSK-1020	243	WSK-30-313	248	WSL175	523
WGSKD1	545	WSK-1020	248	WSK-30-350	243	WSL175	525
WGSKEL	545	WSK-10-68	243	WSK-30-350	248	WSL250	526
WHD1	530	WSK-10-68	248	WSK-3040	243	WSL250	528
WHD1GNM	548	WSK-1075-120	248	WSK-313-45	243	WSL275	526
WHD1WNM	548	WSK-10-88	243	WSK-313-45	248	WSL275	528
WHD1WR	530	WSK-10-88	248	WSK-350-45	243	WSM110	523
WHD01	530	WSK-1113-160	248	WSK-350-45	248	WSM110	525
WHG1	532	WSK-113-25	243	WSK-366-55	243	WSM150	525
WHS1	531	WSK-113-25	248	WSK-366-55	248	WSM150	523
WLI	542	WSK-1150-160	248	WSK-380-55	243	WSM150GNM	547
WLIGNM	550	WSK-1200-160	248	WSK-380-55	248	WSM150GNM	547
WLWNM	550	WSK-1275-160	248	WSK-40-366	243	WSM150WNM	547
WLU1	542	WSK-1331-160	248	WSK-40-366	248	WSM150WNM	547
WLUGS	545	WSK-1350-160	248	WSK-40-380	243	WSM175	523
WPHOTO	545	WSK-138-25	243	WSK-40-380	248	WSM175	525
WPHOTO50	545	WSK-138-25	248	WSK-40-410	243	WSM210	526

Alphanumeric Index

Catalog Number	Page	Catalog Number	Page	Catalog Number	Page
WSM210	528	WVTGUVNM	550	XLH222	375
WSM250	526	WVTGWDT	549	XLH241	375
WSM250	528	WVTT2	537	XLH242	375
WSM275	526	WVTT2GNM	549	XLH301	375
WSM275	528	WVTT2WNM	549	XLH302	375
WSP150	523	X-100	17	XLH501	375
WSP150	525	X-100A	45	XLH502	375
WSP175	523	X-100A	52	XLH751	375
WSP175	525	X-100G	17	XLH752	375
WSP250	526	X-100M	11	XLH921	375
WSP250	528	X-125	17	XLH922	375
WSP25075GNM	547	X-125A	52	XTP-2104	374
WSP25075GNM	547	X-125G	17	XTP-2121	374
WSP25075WNM	547	X-125M	11	XTP-2404	374
WSP25075WNM	547	X-150	17	XTP-2421	374
WSP275	526	X-150A	52	XTP-2424	374
WSP275	528	X-150G	17	XTP-3004	374
WSR250	526	X-150M	11	XTP-3021	374
WSR250	528	X17	25	XTP-3024	374
WSR275	526	X-17SA	25	XTP-3030	374
WSR275	528	X18	39	XTP-5004	374
WST250	527	X19	64	XTP-5021	374
WST250	528	X-200	17	XTP-5024	374
WST275	527	X-200A	52	XTP-5030	374
WST275	528	X-200G	17	XTP-5050	374
WSWITCH	545	X-200M	11	XTP-7521	374
WSX110	523	X27	25	XTP-7524	374
WSX110	525	X-27SA	25	XTP-7530	374
WSX150	523	X28	39	XTP-7550	374
WSX150	525	X29	64	XTP-7575	374
WSX175	523	X37	25	XTP-9221	374
WSX175	525	X-37SA	25	XTP-9230	374
WSX210	527	X38	39	XTP-9250	374
WSX210	528	X39	64	XTP-9292	374
WSX250	527	X448	39	XTPC-2104	374
WSX250	528	X47	25	XTPC-2121	374
WSX275	527	X-47SA	25	XTPC-2404	374
WSX275	528	X-50	17	XTPC-2421	374
WVD1	530	X-50A	45	XTPC-2424	374
WVDD2	538	X-50A	52	XTPC-3004	374
WVDG2	536	X-50G	17	XTPC-3021	374
WVDL1	530	X-50M	11	XTPC-3024	374
WVG1	532	X57	25	XTPC-3030	374
WVG2	536	X-57SA	25	XTPC-5004	374
WVP161	531	X58	39	XTPC-5021	374
WVP211	531	X67	25	XTPC-5024	374
WVP211L1	531	X-67SA	25	XTPC-5030	374
WVS1	531	X68	39	XTPC-5050	374
WVSD2	538	X-75	17	XTPC-7521	374
WVSG2	536	X-75A	45	XTPC-7524	374
WVSS2	538	X-75A	52	XTPC-7530	374
WVTG2	537	X-75G	17	XTPC-7550	374
WVTG2GTG	549	X-75M	11	XTPC-7575	374
WVTG2GTW	549	XLH011	375		
WVTGGDT	549	XLH012	375		
WVTGUGNM	550	XLH221	375		

Commercial and Industrial Fittings

Description	Page	NEC	CEC	ATEX/ IEC
-------------	------	-----	-----	--------------

Conduit Bodies				
Form 35™ Malleable Iron Conduit Outlet Bodies	9	X	X	
Spec 5 Conduit Bodies, Covers and Gaskets	15	X	X	
FM7™ Conduit Outlet Bodies	23	X	X	
Form 7™ Iron Conduit Bodies, Covers and Gaskets	30	X	X	
FM8™ Conduit Outlet Bodies	37	X	X	
Form 85™ Unilets™ Conduit Outlet Bodies, Covers and Gaskets	43	X	X	
Aluminum Conduit Bodies, Covers and Gaskets	50	X	X	
FM9™ Aluminum Conduit Outlet Bodies Covers Gaskets	62	X	X	
NEC 6x8x C, LB, UB, LL, LR and T Mogul Conduit Outlet Bodies, Covers and Gaskets	68	X	X	
Mogul Conduit Bodies, Covers and Gaskets	76	X	X	
LBD and LBDN Pulling Fittings	82	X	X	
Pull Boxes with Threaded Hubs and Covers	83	X		
Big-Bend Cast Pulling Elbow	84		X	
NEER™ Aluminum Threaded Conduit Bodies, Covers and Gaskets	86	X	X	
NEER™ All-In-One Threaded Conduit Bodies	89	X	X	
NEER™ All-In-One Multi-Hub Threaded and Set Screw Conduit Bodies	91	X	X	
NEER™ Aluminum Set Screw Conduit Bodies and Accessories	94	X	X	
EMT Adapters	95	X	X	

Conduit Outlet Boxes				
JB Conduit Outlet Boxes, Covers and Hangers	96	X		
BKX Round Junction Boxes	98		X	
SEH Conduit Outlet Boxes and Covers	102	X	X	
GS Conduit Outlet Boxes, Covers Hangers	103	X		
GS Round Junction Boxes	105		X	

Cast Device Boxes				
FS and FD Cast Hub Device Boxes	107	X	X	
FDB Single and Multiple Gang Cast Device Boxes	146	X		
FDH Single and Multiple Gang Cast Device Boxes	151	X		
FAH Weatherproof Receptacle and Breaker Assemblies	159		X	
OCB Outdoor Connection Box	160	X	X	



Commercial and Industrial Fittings

Description	Page	NEC	CEC	ATEX/IEC
-------------	------	-----	-----	----------

Expansion and Deflection Fittings				
AX Expansion Fittings	161	X	X	
TX Expansion Fittings	162	X		
EX Expansion Fittings	163	X	X	
BJ Bonding Jumpers	164	X	X	
ABJ Bonding Jumpers	165	X	X	
AXB Series Expansion Fittings with Integral Bond	166	X	X	
DX Deflection Expansion Fittings	167	X	X	
AXDX Deflection Expansion Fittings	168	X	X	
EXPB Expansion – Pull Box Fittings	169	X		
PB and PBW Pull Box Fittings	170	X		

Rigid and IMC Conduit Fittings				
SCC and SSP Series Threaded Rigid Conduit and IMC Bolt-On™ Couplings	172	X	X	
Threaded Three Piece Couplings and Elbows	173	X	X	
Type CH Space-Maker Conduit Hubs	175	X	X	
Type CHM Raintight Conduit Hubs	176	X	X	
Threaded Conduit Hubs With Bonding Screw	177	X	X	
Threaded Conduit Hubs	178	X	X	
Globally Certified Hubs	180	X	X	X
Aluminum Diecast Watertight Hubs	182	X	X	
Zinc Diecast Watertight Hubs	184	X	X	
Threaded Enlargers and Nipples	186	X	X	
Type ICC Phenolic Insulating Couplings	188	X	X	
Threadless Compression and Set-Screw Couplings and Connectors	189	X	X	
Type EF and Type EFL Concrete Slab Electroform Inserts	193	X	X	
Conduit End Bells	194	X	X	
Cable Supports	195	X	X	
Conduit Ventilators	214	X	X	
Conduit Sealing Bushings	215		X	



AX Expansion Fitting TX Expansion Fitting EX Expansion Fitting

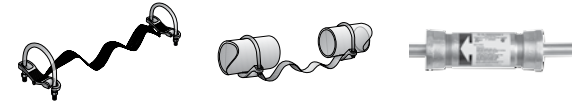

BJ Bonding Jumper ABJ Bonding Jumper AXB Expansion Fitting



DX Expansion Fitting AXDX Expansion Fitting EXPB Expansion Fitting



PB/PBW Pull Box Fitting SCC/SSP Coupling Three Piece Coupling

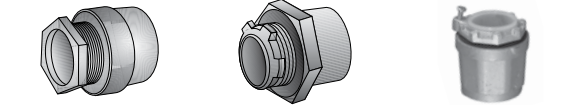

Type CH Type CHM Threaded Conduit Hub w/ Bonding Screw



90° Threaded Conduit Hub Globally Certified Hub Aluminum Diecast Watertight Hub



Zinc Diecast Watertight Hub Male Enlarger Type ICC

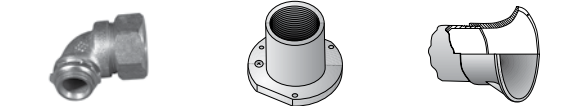

90° Compression Box Connector Straight Conduit Insert Type TNS Conduit End Bell

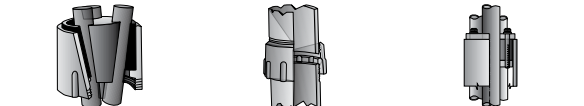

Type S Cable Support Type KVF Conduit Ventilator Type CSBE Sealing Bushing

Commercial and Industrial Fittings

Description	Page	NEC	CEC	ATEX/IEC
-------------	------	-----	-----	----------

Rigid and IMC Conduit Fittings

Cable Terminators	224		X	
Thru Wall Floor Seals	236	X	X	
NEER™ Zinc Bushed Conduit Nipples	249	X	X	
NEER™ Zinc Offset Nipples and Three Piece Couplings	250	X	X	
NEER™ Zinc Pulling Ells	251	X	X	

Rigid and IMC Straps, Clamps and Hangers

Beam Clamps, Straps, Clamps and Clamp Backs for Rigid Metal Conduit or IMC	252		X	
Rigid Metal Conduit, IMC or EMT “K-Clamps”	259		X	
Rigid Metal Conduit, IMC or EMT Hang-On™ Hangers	261	X	X	
Rigid Metal Conduit, IMC or EMT Pipe Hangers	262	X	X	
CTC Conduit Cable Tray Clamps	266	X	X	
TCC Single TCCD Double Conduit Cable Tray Clamps	268	X		
NEER™ Straps	269	X	X	
NEER™ Conduit Hangers	270	X		
NEER™ Nail Straps	271	X		
NEER™ Beam Clamps, Jack Chain and S Hooks	272	X	X	
NEER™ Cable Staples	273	X	X	

Liquidtight Conduit Fittings

Installation Features of ST™, STB, STN and STL Connectors and Hubs	274	X	X	
Liquidtight ST™ Series Plain Throat and STB Series Insulated Throat Connectors	275	X	X	
Liquidtight STF Connectors with Threaded Hubs	278	X	X	
Liquidtight Flexible Metal Conduit Connectors with Wire Mesh Strain Relief	279	X	X	
Liquidtight ST™ Series Plain Throat and STB Series Insulated Throat Connectors and External Grounding Lugs	282	X	X	
Aluminum Liquidtight ST™ Series Connectors with Plain Throat	285	X	X	
Liquidtight STN Insulated Connectors for Liquidtight Flexible Metal Conduit	286	X	X	
Liquidtight Flexible Nonmetallic Conduit Connectors	288	X	X	
Liquidtight STNM™ Type A Flexible Nonmetallic Conduit Connectors	289	X	X	
PG and ISO Metric Thread Liquidtight Insulated Connectors	290	X	X	
Liquidtight Accessories	293	X	X	
4Q Straight Liquidtight Connectors	294	X	X	
4Q 45° and 90° Liquidtight Connectors	296	X	X	

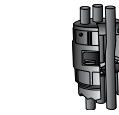

Type CRC Cable Terminator

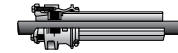

Type FSK Thru Wall Floor Seal



NEER™ Zinc Bushed Conduit Nipple



NEER™ Zinc Three Piece Coupling



90° Female/Female Pulling Ell



Beam Clamp



Right Angle Type “K-Clamp”



Hang-On™ Conduit Hanger with Bolt



Type AJ Pipe Hanger

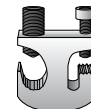

Cable Tray Grounding Clamp



TCC Single Conduit Cable Tray Clamp



NEER™ One Hole Click-On Strap



NEER™ Conduit Hanger



NEER™ Nail Strap



NEER™ S Hook



NEER™ Cable Staple



Liquidtight ST™ Plain Throat Connector



Liquidtight STF Connector



Liquidtight Wire Mesh Strain



STB Insulated Throat Connector



Aluminum Liquidtight ST™ Connector with Plain Throat



Liquidtight STN Insulated Connector



Liquidtight STNM™ Flexible Nonmetallic Connectors



PG/ISO Liquidtight Connector



Steel Backed Neoprene Sealing Gasket Accessory

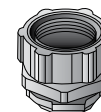

4Q Straight Liquidtight Connectors

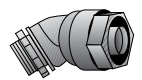

4Q 45° Liquidtight Connector

Commercial and Industrial Fittings

Description	Page	NEC	CEC	ATEX/ IEC
-------------	------	-----	-----	--------------

Liquidtight Conduit Fittings				
4Q-FM Liquidtight Combination Couplings	300	X	X	
4Q-WM Wire Mesh Liquidtight Connectors with Wire Mesh Strain Relief	301	X	X	
4Q Liquidtight Sealing Ring Assemblies	302	X	X	
Ground-Tite® 4Q Grounding Liquidtight Connectors	303	X	X	
Ground-Tite® 4Q 45° Grounding Liquidtight Connectors	304	X	X	
Ground-Tite® 4Q 90° Grounding Liquidtight Connectors	305	X	X	
Ground-Tite® 4Q Liquidtight Combination Couplings	306	X	X	
4Q Liquidtight Connectors	307	X	X	
4QS Straight, 45° and 90° Steel Liquidtight Fittings	308	X	X	
4QSS Straight, 45° and 90° Stainless Steel Liquidtight Connectors	309	X	X	
NEER™ Zinc Liquidtight Connectors	310	X	X	
NEER™ Nylon Liquidtight Connectors	312	X		

Cord and Tray Cable Connectors				
Aluminum and Steel Liquidtight Strain Relief Cord and Cable Connectors	313	X	X	
Stainless Steel and Nickel Plated Aluminum Liquidtight Cable and Cord Connectors	319	X	X	
Grip-Tite® Strain Relief Connectors	322	X	X	
Gold Seal Strain Relief Connectors	325	X	X	
Type CGA Aluminum Straight Strain Relief Cord Grip Connectors	327	X	X	
Type CGA Aluminum 90° Strain Relief Cord Grip Connectors	328	X	X	
Type CGA Aluminum Straight and 90° Strain Relief Cord Grip Connectors	329	X	X	
Bus Drop Cable Supports and Clamps	330	X	X	

Bushings and Locknuts				
Types A, ABB, BB and BBL Insulating Bushings	331	X	X	
Types B, HB, AB, RB, SB and SBT Specification Grade Insulated Bushings	333	X	X	
Types BLG and HBLG Specification Grade Insulated Grounding Bushings	335	X	X	
Types ABLG and RBLG Specification Grade Insulated Grounding Bushings	337	X	X	
Type SBLG Specification Grade Insulated Grounding Bushings	339	X	X	
Type 300R Hex Reducing Bushings	341	X	X	
Conduit Bushings for Rigid Metal Conduit and IMC	342	X	X	
Insulated Grounding Bushing for Threadless and Threaded RMC IMC	345	X	X	
Rigid Conduit and IMC Locknuts	353	X	X	
NEER™ Zinc Bushings	355	X	X	
NEER™ Zinc Grounding Type Insulated Bushings	356	X	X	
NEER™ Standard Conduit Locknuts	357	X	X	
Type RW Reducing Washers	359	X	X	
Reducing Washers	360	X	X	
NEER™ Reducing Washers and Bushings	361	X	X	

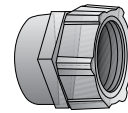

4Q-FM Liquidtight Combination Coupling



4Q-WM Wire Mesh Strain



4Q Liquidtight Sealing Ring Assemblies



Ground-Tite® 4Q Grounding Liquidtight Connector



Ground-Tite® 4Q Liquidtight Combination Coupling



ETP™ 4QS Liquidtight Connector



ETP™ 4QSS Liquidtight Connector



Neer™ Zinc Liquidtight Connector



Neer™ Nylon Liquidtight Connector



Aluminum Liquidtight Strain Relief Cord and Cable Connector



Nickel Plated Aluminum Connector

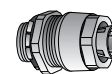

Grip-Tite® Strain Relief Connector

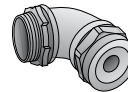

Gold Seal Strain Relief Connector

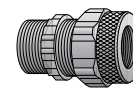

Type CGA Aluminum Strain Relief Cord Grip Connector



Bus Drop Cable Clamp and Strap

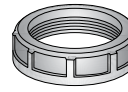

Type A Insulating Bushing



Type SB Specification Grade Insulated Bushing



Type SBLG Specification Grade Insulated Grounding Bushing

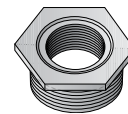

Hex Reducing Bushing



Threaded Conduit Bushing



Insulated Grounding Bushing



Rigid Conduit an IMC Locknut



NEER™ Zinc Insulated Bushing



NEER™ Zinc Grounding Type Insulated Bushing



NEER™ Standard Conduit Locknut



Reducing Washer



NEER™ Reducing Bushing

Commercial and Industrial Fittings

Description	Page	NEC	CEC	ATEX/ IEC
-------------	------	-----	-----	--------------

Grounding Fittings and Solderless Connectors				
Ground Clamps	362	X	X	
Ground Connectors	368	X	X	
XTP and XTPC Solderless Combination T and Parallel Taps	373	X		
Type XLH Solderless Connectors Combination Type Lugs	375	X		
Type FB Solderless Flexible Braid Connectors	376	X	X	
NEER™ Ground Clamps	377	X	X	

Armored Cable, Metal Clad, Flexible Metal Conduit and Nonmetallic Connectors				
Type PK Armored/Metal Clad Cable Connectors	379	X	X	
Type PG Armored/Metal Clad Cable Connectors	380	X	X	
Cable Connectors	381	X	X	
Armored Cable and Flexible Metal Conduit Connectors	390	X	X	
Nonmetallic Sheathed Cable Connectors	395	X	X	
SPEED-LOCK™ Steel Box Connectors and SPEED-LOCK™ Zinc Snap Connectors	396	X	X	
NEER™ Zinc Cable and Conduit Connectors	399	X	X	
NEER™ Zinc Cable Connectors	404	X	X	
NEER™ Connectors for Nonmetallic Sheathed Cable	405	X	X	
NEER™ Anti-Short Bushings	407	X	X	
NEER™ EMT Straps	408	X	X	
NEER™ Cable Straps	409	X	X	

EMT (Electrical Metallic Tubing) Fittings				
ETP™ 4000S Series Steel EMT Set Screw Connectors	410	X	X	
ETP™ 5000S Steel EMT Set Screw Couplings	411	X	X	
ETP™ 7000S Series Steel EMT Compression Connectors	412	X	X	
ETP™ 6000S Steel EMT Compression Couplings	413	X	X	
ETP™ 4000US Series Steel EMT Set Screw Connectors	414	X	X	
ETP™ 5000US Steel EMT Set Screw Couplings	415	X	X	
ETP™ 7000US Series Steel EMT Compression Connectors	416	X	X	
ETP™ 6000US Steel EMT Compression Couplings	417	X	X	
ETP™ Raintight 7000GSR Series Gland Compression Connectors	418	X		
ETP™ Raintight 6000GSR Series Gland Compression Couplings	419	X		
EMT Transition Couplings	420	X		
EMT Angle Set Screw Connectors	422	X	X	

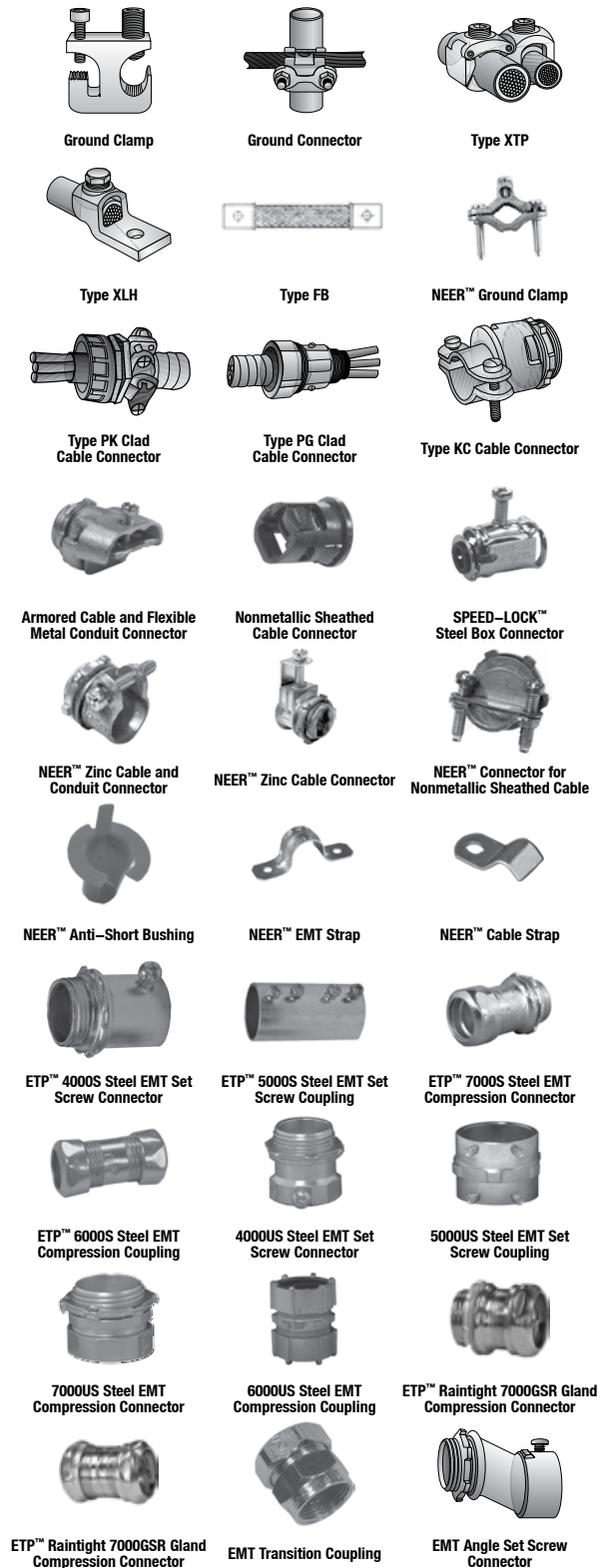

Commercial and Industrial Fittings

Description	Page	NEC	CEC	ATEX/IEC
-------------	------	-----	-----	----------

EMT (Electrical Metallic Tubing) Fittings				
EMT Angle Compression Connectors	423	X	X	
EMT Combination Couplings	426	X	X	
NEER™ Zinc Gland Compression Connectors and Couplings	427	X	X	
NEER™ Zinc Set Screw Connectors and Couplings	428	X	X	
NEER™ Zinc Combination Couplings	429	X	X	
NEER™ Zinc 90° Gland Compression Connectors	430	X	X	
NEER™ Zinc 90° Corner Pulling Elbows	431	X	X	
NEER™ Zinc Set Screw Offset Nipples	432	X	X	
EMT Clamps and Straps	433	X	X	
EMT Straps	435		X	
EMT Malleable Iron Straps and Spacers	437		X	
NEER™ Conduit Hangers	439	X		
NEER™ Straps	440	X	X	
NEER™ Nail Straps	441	X		
NEER™ Beam Clamps, Jack Chain and S Hooks	442	X	X	
NEER™ Cable Staples	443	X	X	

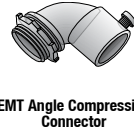

Commercial and Industrial Fittings

Description	Page	NEC	CEC	ATEX/ IEC
Outlet Boxes, Switch Boxes and Covers				
Capacity of Steel Boxes and Covers	444	X	X	
Outlet and Switch Boxes	445	X	X	
Styles of Clamps and Brackets	446	X	X	
4" Round Ceiling Fan Box With and Without Support Bar Hanger	448	X	X	
4" Octagon Ceiling Fan Boxes With and Without Support Bar Hanger	449	X	X	
Round Boxes and Covers	450	X	X	
3-1/4" Octagon Boxes and Extension Ring	451	X	X	
4" Octagon Boxes	452	X	X	
4" Octagon Box Extension Rings	457	X	X	
4" Octagon and Round Covers	458	X	X	
4" Square Boxes	459	X	X	
4" Square Boxes with Snap-In Brackets	468	X	X	
4" Square Box Extension Rings and Thru-Ring	470	X	X	
4" Square Covers	471	X	X	
4-11/16" Square Boxes	481	X	X	
4-11/16" Square Boxes and Extension Rings	484	X	X	
4-11/16" Square Covers	486	X	X	
Handy Boxes	491	X	X	
Handy Boxes and Extension Ring	493	X	X	
Handy Box Covers	495	X	X	
4" Octagon Concrete Boxes and Back Plates	497	X	X	
Adjustable Bar Hangers	498	X	X	
Switch Boxes	499	X	X	
Multigang Switch Boxes	515	X	X	
Multigang Switch Box Covers	516	X	X	
Masonry Boxes	517	X	X	
Knockout Blanks and Fixture Stems	519	X	X	
Outlet Box/Switch Box Accessories	520	X	X	
NEER™ Safety Plates and Switch Box Supports	521	X		



CL-9



JB



FFS-4CL

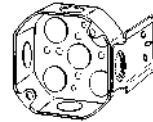

40JB-1/2

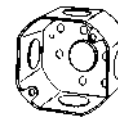

30-1/2



8409A

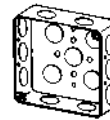

4SL-1/2

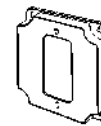

8362

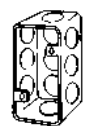

4SS



2520

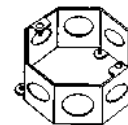

OCR2

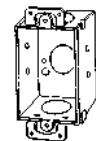

94

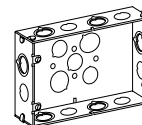

265075S



M1-250



892

Commercial and Industrial Fittings

Description	Page	NEC	CEC	ATEX/ IEC
-------------	------	-----	-----	--------------

Weatherproof Boxes, Covers and Lighting Fixtures				
Weatherproof Boxes, Covers, Lampholders and Lighting Fixtures	522	X	X	
One-Gang Weatherproof Outlet Boxes and Extensions	523	X	X	
Two-Gang Weatherproof Outlet Boxes and Extensions	526	X	X	
One-Gang Weatherproof Covers	529	X	X	
One-Gang Weatherproof In-Use Covers with Inserts	534	X	X	
Two-Gang Weatherproof Covers	536	X	X	
Two-Gang Weatherproof In-Use Covers with Inserts	539	X	X	
Round Weatherproof Outlet Boxes and Extensions	541	X	X	
Round Weatherproof Covers	542	X	X	
Ceiling Plates and Lampholders	543	X	X	
Weatherproof Incandescent Fixtures	544	X	X	
Accessories and Replacement Parts	545	X	X	
Non-Metallic Weatherproof Boxes, Covers and Lampholders	546	X	X	
Non-Metallic Weatherproof Covers	548	X	X	

Service Entrance Fittings				
Service Entrance Heads	551	X	X	
Watertight Service Entrance and UF Cable Connectors	555	X		
Non-Watertight Service Entrance Connectors	557	X	X	
Service Entrance Cable Connectors	559	X		
Nonmetallic Sheathed and Service Entrance Cable Connectors	561	X	X	
Round Service Entrance Straps and Nails	563		X	
NEER™ Aluminum Service Entrance Pulling Ells	564	X	X	
NEER™ Aluminum Entrance Caps	565	X		
NEER™ Service Entrance Caps and Straps	567	X	X	
NEER™ PVC Entrance Caps	568	X	X	
NEER™ Zinc Two Screw Connectors For Service Entrance Cable	569	X	X	
NEER™ Service Entrance Flashings	570	X	X	
NEER™ Service Entrance Wire Holders	571	X	X	
NEER™ Service Entrance Connectors	572	X	X	
NEER™ Duct Sealing Compound	573	X		

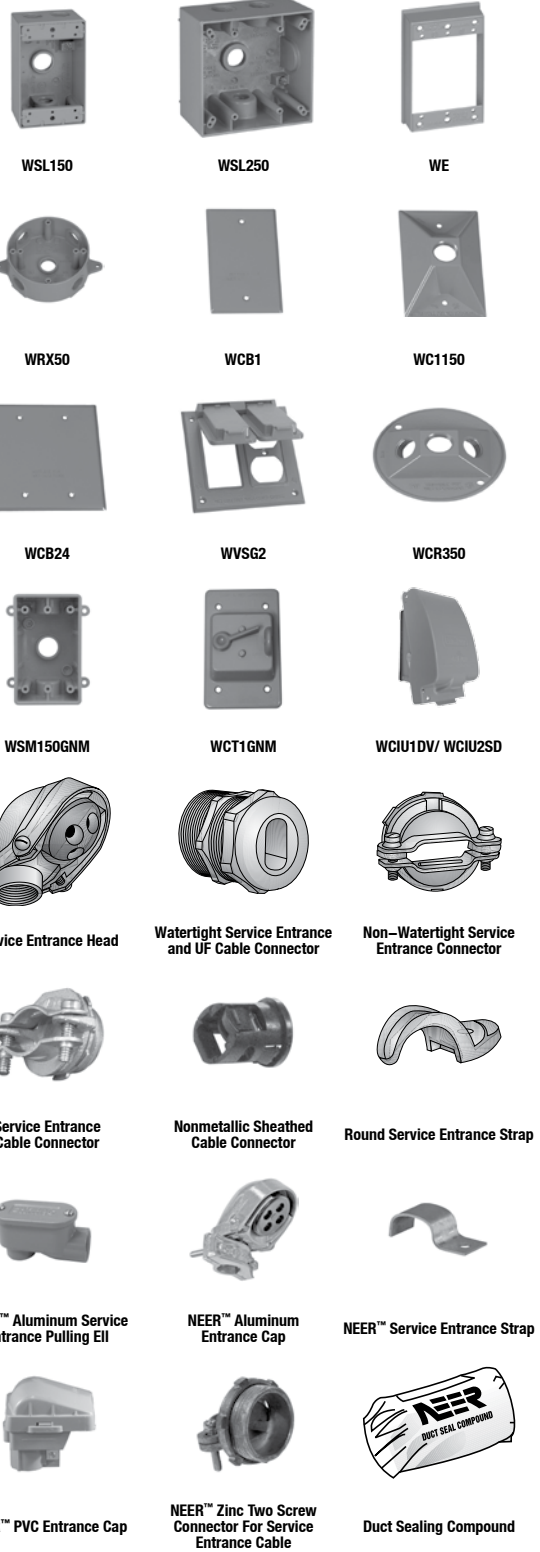

Form 35™ Malleable Iron Conduit Outlet Bodies, Covers and Gaskets

For use with Rigid Steel, Rigid Aluminum and IMC Conduit.

NEC/CEC — Suitable for use in the following
Hazardous Locations:
Class I, Division 2 per NEC 501.10(B)(4)

Applications

- Serve as pulling fittings.
- Make bends in conduit system.
- Provide openings for splicing.
- Connect and change direction of conduit runs.
- Allow connections for branch runs.
- Permit access to conductors for maintenance.

Features

- Smooth, rounded integral bushings in hubs protect conductor insulation.
- Accurately tapped, tapered threads for tight, rigid joints and excellent ground continuity.
- Form 35™ malleable iron Unilets™: high tensile strength and ductility. High corrosion-resistance, high impact and shock resistance.
- Exclusive built-in easy-pulling rollers in type C (1-1/4" thru 4") and type LB (1-1/4" thru 4"): eliminate damage when cable is pulled through hubs.
- Sizes with flat-back design ideal where fitting is mounted flat against surface.
- 1/2" to 3" blank covers are domed for extra wiring space.
- Raintight when an Appleton™ cover and gasket are installed.

Standard Materials

- Bodies: malleable iron
- Blank covers: malleable iron, steel or aluminum
- Cover screws: stainless steel
- Gaskets: neoprene or composition fiber

Standard Finishes

- Malleable iron bodies and covers: triple-coat — (1) zinc electroplate, (2) chromate, and (3) epoxy powder coat
- Steel covers: zinc electroplate

NEC/CEC Certifications and Compliances

- UL Standards: 514A, 514B
- UL Listed: E2527
- CSA Standard: C22.2 No. 18.3
- CSA Certified: 065183
- NEMA Standard: FB-1

Related Products

- For explosionproof conduit outlet bodies and boxes, see *Enclosures and Junction Boxes in Protection and Control of Electrical Apparatus and Circuits Catalog*.

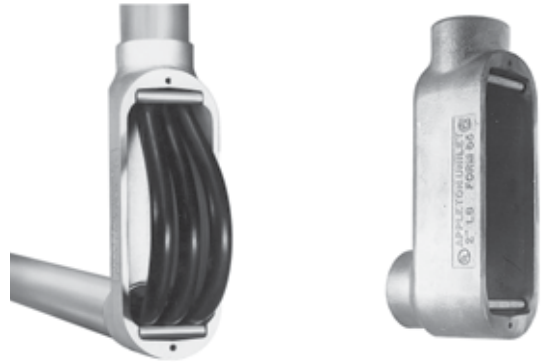

2" Type LB with rollers shown

Appleton

COMMERCIAL AND INDUSTRIAL FITTINGS: CONDUIT BODIES

Form 35™ Malleable Iron Conduit Outlet Bodies, Covers and Gaskets



For use with Rigid Steel, Rigid Aluminum and IMC Conduit.



NEC/CEC — Suitable for use in the following

Hazardous Locations:

Class I, Division 2 per NEC 501.10(B)(4)

Threaded Type Conduit Bodies

Hub Size (Inches)	Max. Wire Fill	C	Max. Wire Fill	E	Max. Wire Fill	LB
						
1/2	①	C-50M	①	E-50M	①	LB-50M
3/4	(3) # 6	C-75M	(3) # 6	E-75M	(3) # 6	LB-75M
1	(3) # 4	C-100M	(3) # 4	E-100M	(3) # 4	LB-100M
1-1/4	(3) # 2	C-125M ②	(3) # 2	E-125M	(3) # 2	LB-125M ②
1-1/2	(3) # 1/0	C-150M ②	(3) # 1/0	E-150M	(3) # 1/0	LB-150M ②
2	(3) # 4/0	C-200M ②	—	—	(3) # 4/0	LB-200M ②
2-1/2	(3) 300	C-250M ②	—	—	(3) 300	LB-250M ②
3	(3) 300	C-300M ②	—	—	(3) 400	LB-300M ②
3-1/2	(3) 350	C-350M ②	—	—	(3) 500	LB-350M ②
4	(3) 350	C-400M ②	—	—	(3) 500	LB-400M ②
5	—	—	—	—	(3) 600	LB-500M
6	—	—	—	—	(3) 700	LB-600M

Hub Size (Inches)	Max. Wire Fill	LRL ③	Max. Wire Fill	T	Max. Wire Fill	TA
						
1/2	①	LRL-50M	①	T-50M	①	TA-50M
3/4	(3) # 6	LRL-75M	(3) # 6	T-75M	(3) # 6	TA-75M
1	(3) # 4	LRL-100M	(3) # 6	T-100M	(3) # 4	TA-100M
1-1/4	(3) # 2	LRL-125M	(3) # 6	T-125M	—	—
1-1/2	(3) # 1/0	LRL-150M	(3) # 4	T-150M	—	—
2	(3) # 4/0	LRL-200M	(3) # 1/0	T-200M	—	—
2-1/2	—	—	(3) 300	T-250M	—	—
3	—	—	(3) 300	T-300M	—	—
3-1/2	—	—	(3) 350	T-350M	—	—
4	—	—	(3) 350	T-400M	—	—

① All 1/2" Max Wire Fill Calculations per the NEC - Annex C - Table C8.

② Catalog numbers having roller feature, all others do not.



③ LRL Unilets have double opening and are furnished with one steel cover, assembled.



Form 35™ Malleable Iron Conduit Outlet Bodies, Covers and Gaskets

For use with Rigid Steel, Rigid Aluminum and IMC Conduit.

NEC/CEC – Suitable for use in the following
Hazardous Locations:
Class I, Division 2 per NEC 501.10(B)(4)

Threaded Type Conduit Bodies

Hub Size (Inches)	Max. Wire Fill	LL	Max. Wire Fill	LR
				
1/2	①	LL-50M	①	LR-50M
3/4	(3) # 6	LL-75M	(3) # 6	LR-75M
1	(3) # 4	LL-100M	(3) # 4	LR-100M
1-1/4	(3) # 2	LL-125M	(3) # 2	LR-125M
1-1/2	(3) # 1/0	LL-150M	(3) # 1/0	LR-150M
2	(3) # 4/0	LL-200M	(3) # 4/0	LR-200M
2-1/2	(3) 300	LL-250M	(3) 300	LR-250M
3	(3) 350	LL-300M	(3) 350	LR-300M
3-1/2	(3) 350	LL-350M	(3) 350	LR-350M
4	(3) 350	LL-400M	(3) 350	LR-400M
5	—	—	—	—
6	—	—	—	—

Hub Size (Inches)	Max. Wire Fill	TB	Max. Wire Fill	X
				
1/2	①	TB-50M	①	X-50M
3/4	(3) # 6	TB-75M	(3) # 6	X-75M
1	(3) # 6	TB-100M	(3) # 4	X-100M
1-1/4	(3) # 6	TB-125M	(3) # 4	X-125M
1-1/2	(3) # 4	TB-150M	(3) # 1/0	X-150M
2	(3) # 1/0	TB-200M	(3) # 2/0	X-200M
2-1/2	—	—	—	—
3	—	—	—	—
3-1/2	—	—	—	—
4	—	—	—	—

Back Style for Form 35™ Unilet Conduit Body Sizes (Inches)

Unilet Body	Flat Back	Round Back	Unilet Body	Flat Back	Round Back
C, LB	1/2 – 2	2-1/2 and up	TB	1/2 – 1-1/2	1/2, 3/4, 1, 2
E	1/2 – 1-1/2	1-1/4 and up	X	1/2 – 2	1-1/4 and up
LL, LR, T	1/2 – 2	2-1/2 and up	TA	All sizes	—

① All 1/2" Max Wire Fill Calculations per the NEC - Annex C - Table C8.

Form 35™ Malleable Iron Conduit Outlet Bodies, Covers and Gaskets

For use with Rigid Steel, Rigid Aluminum and IMC Conduit.

NEC/CEC — Suitable for use in the following

Hazardous Locations:

Class I, Division 2 per NEC 501.10(B)(4)

Wiring Capacity: Combine Body and Cover Capacities for Total Usable Capacity per NEC 314.16(A)

Hub Size (Inches)	Capacity dm ³ (in ³)									Stamped Cover	Cast Cover
	C	E	LB	LL & LR	LRL	T	TA	TB	X		
1/2	0.07 (4.50)	0.07 (4.50)	0.07 (4.50)	0.07 (4.50)	0.08 (5.00)	0.10 (6.00)	0.07 (4.30)	0.07 (4.30)	0.10 (6.00)	0.01 (0.50)	0.00 (0.00)
3/4	0.12 (7.50)	0.12 (7.50)	0.12 (7.50)	0.12 (7.50)	0.14 (8.80)	0.16 (9.50)	0.11 (7.00)	0.11 (7.00)	0.16 (9.50)	0.01 (0.80)	0.00 (0.30)
1	0.20 (12.50)	0.20 (12.50)	0.20 (12.50)	0.20 (12.50)	0.23 (14.30)	0.25 (15.00)	0.25 (15.00)	0.21 (13.00)	0.25 (15.00)	25.4 (1.00)	0.01 (0.50)
1-1/4	0.57 (35.00)	0.48 (29.30)	0.53 (32.30)	0.52 (32.00)	0.57 (34.80)	0.54 (33.00)	—	0.57 (35.00)	0.52 (31.50)	0.04 (2.50)	0.01 (0.80)
1-1/2	0.58 (35.30)	0.53 (32.50)	0.58 (35.30)	0.58 (35.30)	0.66 (40.00)	0.59 (36.00)	—	0.58 (35.30)	0.66 (40.00)	0.04 (2.50)	0.01 (0.80)
2	1.23 (75.00)	—	1.20 (73.00)	1.20 (73.00)	1.39 (85.00)	1.16 (71.00)	—	1.16 (71.00)	1.16 (71.00)	0.11 (6.50)	0.02 (1.00)
2-1/2	2.34 (143.00)	—	2.28 (139.00)	2.30 (140.50)	—	2.39 (146.00)	—	—	—	0.29 (18.00)	0.49 (30.00)
3	2.95 (180.00)	—	2.90 (177.00)	2.87 (175.00)	—	3.03 (185.00)	—	—	—	0.29 (18.00)	0.49 (30.00)
3-1/2	4.97 (303.00)	—	4.92 (300.00)	4.92 (300.00)	—	5.15 (314.00)	—	—	—	—	0.82 (50.00)
4	5.57 (340.00)	—	5.41 (330.00)	5.41 (330.00)	—	5.65 (345.00)	—	—	—	—	0.82 (50.00)
5	—	—	12.39 (756.00)	—	—	—	—	—	—	—	—
6	—	—	21.76 (1328.00)	—	—	—	—	—	—	—	—

Appleton







COMMERCIAL AND INDUSTRIAL FITTINGS: CONDUIT BODIES

Form 35™ Malleable Iron Conduit Outlet Bodies, Covers and Gaskets

Covers Furnished with Stainless Steel Fastening Screws.

NEC/CEC — Suitable for use in the following
Hazardous Locations:
Class I, Division 2 per NEC 501.10(B)(4)

Covers and Gaskets ①

Body Size (Inches)	Blank Stamped Steel	Blank Cast Malleable	Neoprene	Composition Fiber
	 Domed: 1/2" – 3"	 Flat: 1/2" – 2"		
	 Flat: 3-1/2" – 6"	 Domed: 2-1/2" – 4"	Tear out inner section to convert to "open type" gasket.	
1/2	K50	K50-CM	GK50-N	GK50-V
3/4	K75	K75-CM	GK75-N	GK75-V
1	K100	K100-CM	GK100-N	GK100-V
1-1/4	K125-150	K125-150-CM	GK125-150-N	GK125-150-V
1-1/2	K125-150	K125-150-CM	GK125-150-N	GK125-150-V
2	K200	K200-CM	GK200-N	GK200-V
2-1/2	K250-300	K250-300-CM	GK250-300-N	GK-250-300-V
3	K250-300	K250-300-CM	GK250-300-N	GK-250-300-V
3-1/2	K350-400	K350-400-CM	GK350-400-N	GK-350-400-V
4	K350-400	K350-400-CM	GK350-400-N	GK-350-400-V
5	K500	—	GK500-SN ②	—
6	K600	—	GK600-SN ②	—

① Refer to previous page for Wiring Capacity Table.

② Not perforated.

Form 35™ Malleable Iron Conduit Outlet Bodies, Covers and Gaskets

Threaded Type for use with Rigid Metal Conduit and IMC; Compression Type for use with Threadless Rigid Metal Conduit.

NEC/CEC — Suitable for use in the following
Hazardous Locations:
Class I, Division 2 per NEC 501.10(B)(4)

Threaded Type Dimensions in Millimeters (Inches)

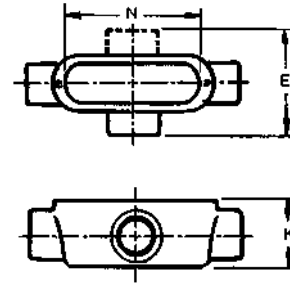
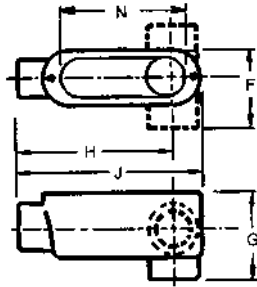
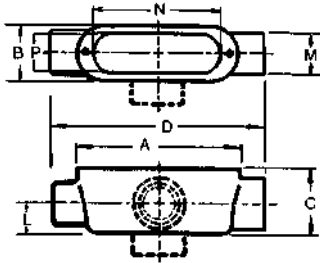

Types A, C, TA, TB

Types E, LB, LL, LR, LRL

Types T, X

Hub Size	A	B	C	D	E	F	G	H	J	K	L	M	N	P
1/2	100.1 (3.94)	33.3 (1.31)	36.6 (1.44)	136.7 (5.38)	68.3 (2.69)	50.8 (2.00)	54.1 (2.13)	100.1 (3.94)	117.6 (4.63)	44.5 (1.75)	16.0 (0.63)	30.2 (1.19)	80.3 (3.16)	25.4 (1.00)
3/4	117.6 (4.63)	39.6 (1.56)	42.9 (1.69)	153.9 (6.06)	73.2 (2.88)	55.6 (2.19)	58.7 (2.31)	112.8 (4.44)	136.7 (5.38)	50.8 (2.00)	19.1 (0.75)	35.1 (1.38)	96.0 (3.78)	31.0 (1.22)
1	136.7 (5.38)	46.0 (1.81)	49.3 (1.94)	181.1 (7.13)	85.9 (3.38)	65.0 (2.56)	68.3 (2.69)	130.3 (5.13)	158.8 (6.25)	57.2 (2.25)	23.9 (0.94)	42.9 (1.69)	115.1 (4.53)	37.3 (1.47)
1-1/4	182.6 (7.19)	63.5 (2.50)	65.0 (2.56)	233.4 (9.19)	114.3 (4.50)	88.9 (3.50)	90.4 (3.56)	179.3 (7.06)	208.0 (8.19)	65.0 (2.56)	30.2 (1.19)	50.8 (2.00)	152.4 (6.00)	50.8 (2.00)
1-1/2	182.6 (7.19)	63.5 (2.50)	69.9 (2.75)	233.4 (9.19)	114.3 (4.50)	88.9 (3.50)	95.3 (3.75)	173.0 (6.81)	208.0 (8.19)	69.9 (2.75)	35.1 (1.38)	60.5 (2.38)	152.4 (6.00)	50.8 (2.00)
2	241.3 (9.50)	79.5 (3.13)	85.9 (3.38)	295.4 (11.63)	133.4 (5.25)	106.4 (4.19)	117.6 (4.63)	227.1 (8.94)	268.2 (10.56)	85.9 (3.38)	41.4 (1.63)	74.7 (2.94)	204.7 (8.06)	65.0 (2.56)
2-1/2	311.2 (12.25)	109.5 (4.31)	98.6 (3.88)	384.3 (15.13)	—	146.1 (5.75)	133.4 (5.25)	301.8 (11.88)	347.7 (13.69)	98.6 (3.88)	46.0 (1.81)	85.9 (3.38)	270.0 (10.63)	93.7 (3.69)
3	311.2 (12.25)	109.5 (4.31)	117.6 (4.63)	384.3 (15.13)	—	146.1 (5.75)	152.4 (6.00)	293.6 (11.56)	347.7 (13.69)	117.6 (4.63)	55.6 (2.19)	104.9 (4.13)	270.0 (10.63)	93.7 (3.69)
3-1/2	378.0 (14.88)	139.7 (5.50)	131.8 (5.19)	460.5 (18.13)	—	181.1 (7.13)	173.0 (6.81)	355.6 (14.00)	419.1 (16.50)	131.8 (5.19)	63.5 (2.50)	120.7 (4.75)	333.5 (13.13)	124.0 (4.88)
4	378.0 (14.88)	139.7 (5.50)	141.2 (5.56)	460.5 (18.13)	—	181.1 (7.13)	182.6 (7.19)	349.3 (13.75)	419.1 (16.50)	141.2 (5.56)	69.9 (2.75)	130.3 (5.13)	333.5 (13.13)	124.0 (4.88)
5	463.6 (18.25)	184.2 (7.25)	177.8 (7.00)	—	—	—	228.6 (9.00)	428.8 (16.88)	514.4 (20.25)	—	85.9 (3.38)	165.1 (6.50)	412.8 (16.25)	165.1 (6.50)
6	584.2 (23.00)	219.2 (8.63)	220.7 (8.69)	—	—	—	271.5 (10.69)	534.9 (21.06)	635.0 (25.00)	—	100.1 (3.94)	192.0 (7.56)	533.4 (21.00)	198.4 (7.81)

COMMERCIAL AND INDUSTRIAL FITTINGS: CONDUIT BODIES

Appleton

Spec 5 Conduit Bodies, Covers and Gaskets

For Rigid Conduit and IMC

NEC/CEC — Suitable for use in the following
Hazardous Locations:
Class I, Division 2 per NEC 501.10(B)(4)

Applications

- Serve as pulling fittings.
- Make bends in conduit system.
- Provide openings for splicing.
- Connect and change direction of conduit runs.
- Allow connections for branch runs.
- Permit access to conductors for maintenance.

Features

- Smooth, rounded integral bushings in hubs protect conductor insulation.
- Accurately tapped, tapered threads for tight, rigid joints and excellent ground continuity.
- Form 35™ malleable iron Unilets™: high tensile strength and ductility. High corrosion-resistance, high impact and shock resistance.
- Exclusive built-in easy-pulling rollers in type C (1-1/4" thru 4") and type LB (1-1/4" thru 4"): eliminate damage when cable is pulled through hubs.
- Sizes with flat-back design ideal where fitting is mounted flat against surface.
- 1/2" to 3" blank covers are domed for extra wiring space.
- Raintight when an Appleton™ cover and gasket are installed.

Standard Materials

- Bodies: malleable iron
- Blank covers: malleable iron, steel or aluminum
- Cover screws: stainless steel
- Gaskets: neoprene or composition fiber

Standard Finishes

- Malleable iron bodies and covers: triple-coat — (1) zinc electroplate, (2) chromate, and (3) epoxy powder coat
- Steel covers: zinc electroplate

Options

- For additional corrosion protection, specify Hot Dip Galvanized: add suffix **-G** to Malleable Iron Catalog Number.

NEC/CEC Certifications and Compliances

- UL Standards: 514A, 514B
- UL Listed: E2527
- CSA Standard: C22.2 No. 18.3
- CSA Certified: 065183
- NEMA Standard: FB-1

Related Products

- For explosionproof conduit outlet bodies and boxes, see *Enclosures and Junction Boxes in Protection and Control of Electrical Apparatus and Circuits Catalog*.



Type LB

Illustrated Features

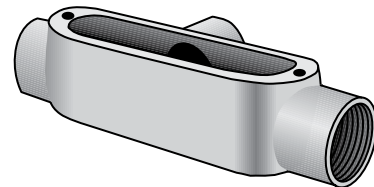

Type T

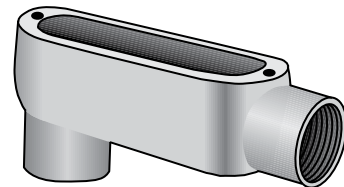

Type LB-G
Hot Dip Galvanized

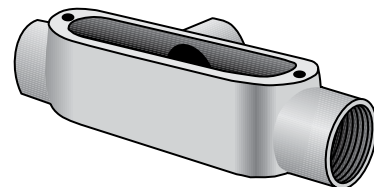

Type T-G
Hot Dip Galvanized

Spec 5 Conduit Bodies, Covers and Gaskets

For Rigid Conduit and IMC

NEC/CEC — Suitable for use in the following
Hazardous Locations:
Class I, Division 2 per NEC 501.10(B)(4)

Trade Size (Inches)	Max. Wire Fill	C		Max. Wire Fill	LB	
		Malleable Iron	Malleable Iron Hot Dip Galvanized		Malleable Iron	Malleable Iron Hot Dip Galvanized



1/2	①	C-50	C-50G	①	LB-50	LB-50G
3/4	(3) # 6AWG	C-75	C-75G	(3) # 6AWG	LB-75	LB-75G
1	(3) # 4AWG	C-100	C-100G	(3) # 4AWG	LB-100	LB-100G
1-1/4	(3) # 2AWG	C-125 ②	C-125G ②	(3) # 2AWG	LB-125	LB-125G ②
1-1/2	(3) # 1/0AWG	C-150 ②	C-150G ②	(3) # 1/0AWG	LB-150	LB-150G ②
2	(3) # 4/0AWG	C-200 ②	C-200G ②	(3) # 4/0AWG	LB-200	LB-200G ②
2-1/2	(3) 300MCM	C-250 ②	C-250G ②	(3) 300MCM	LB-250	LB-250G ②
3	(3) 300MCM	C-300 ②	C-300G ②	(3) 300MCM	LB-300	LB-300G ②
3-1/2	(3) 350MCM	C-350 ②	C-350G ②	(3) 350MCM	LB-350	LB-350G ②
4	(3) 350MCM	C-400 ②	C-400G ②	(3) 350MCM	LB-400	LB-400G ②

Trade Size (Inches)	Max. Wire Fill	T		Max. Wire Fill	TB	
		Malleable Iron	Malleable Iron Hot Dip Galvanized		Malleable Iron	Malleable Iron Hot Dip Galvanized



1/2	①	T-50	T-50G	①	TB-50	TB-50G
3/4	(3) # 6AWG	T-75	T-75G	(3) # 6AWG	TB-75	TB-75G
1	(3) # 4AWG	T-100	T-100G	(3) # 4AWG	TB-100	TB-100G
1-1/4	(3) # 2AWG	T-125	T-125G	(3) # 2AWG	TB-125	TB-125G
1-1/2	(3) # 1AWG	T-150	T-150G	(3) # 1AWG	TB-150	TB-150G
2	(3) # 2/0AWG	T-200	T-200G	(3) # 2/0AWG	TB-200	TB-200G
2-1/2	(3) 300MCM	T-250	T-250G	(3) 300MCM	—	—
3	(3) 300MCM	T-300	T-300G	(3) 300MCM	—	—
3-1/2	(3) 350MCM	T-350	T-350G	(3) 350MCM	—	—
4	(3) 350MCM	T-400	T-400G	(3) 350MCM	—	—



① All 1/2" Max Wire Fill Calculations per the NEC - Annex C - Table C8.

② Catalog numbers having roller feature, all others do not.

Spec 5 Conduit Bodies, Covers and Gaskets

For Rigid Conduit and IMC

NEC/CEC — Suitable for use in the following
Hazardous Locations:
Class I, Division 2 per NEC 501.10(B)(4)

Trade Size (Inches)	Max. Wire Fill	LL		Max. Wire Fill	LR		
		Malleable Iron	Malleable Iron Hot Dip Galvanized		Malleable Iron	Malleable Iron Hot Dip Galvanized	
							
1/2	①	LL-50	LL-50G	①	LR-50	LR-50G	
3/4	(3) # 6AWG	LL-75	LL-75G	(3) # 6AWG	LR-75	LR-75G	
1	(3) # 4AWG	LL-100	LL-100G	(3) # 4AWG	LR-100	LR-100G	
1-1/4	(3) # 2AWG	LL-125	LL-125G	(3) # 2AWG	LR-125	LR-125G	
1-1/2	(3) # 1/0AWG	LL-150	LL-150G	(3) # 1/0AWG	LR-150	LR-150G	
2	(3) # 4/0AWG	LL-200	LL-200G	(3) # 4/0AWG	LR-200	LR-200G	
2-1/2	(3) 300MCM	LL-250	LL-250G	(3) 300MCM	LR-250	LR-250G	
3	(3) 350MCM	LL-300	LL-300G	(3) 350MCM	LR-300	LR-300G	
3-1/2	(3) 350MCM	LL-350	LL-350G	(3) 350MCM	LR-350	LR-350G	
4	(3) 350MCM	LL-400	LL-400G	(3) 350MCM	LR-400	LR-400G	

Trade Size (Inches)	Max. Wire Fill	X	
		Malleable Iron	Malleable Iron Hot Dip Galvanized
			
1/2	①	X-50	X-50G
3/4	(3) # 6AWG	X-75	X-75G
1	(3) # 4AWG	X-100	X-100G
1-1/4	(3) # 4AWG	X-125	X-125G
1-1/2	(3) 1/0	X-150	X-150G
2	(3) 2/0	X-200	X-200G
2-1/2	—	—	—
3	—	—	—
3-1/2	—	—	—
4	—	—	—

① All 1/2" Max Wire Fill Calculations per the NEC - Annex C - Table C8.

Spec 5 Conduit Bodies, Covers and Gaskets

For Rigid Conduit and IMC

NEC/CEC — Suitable for use in the following
Hazardous Locations:
Class I, Division 2 per NEC 501.10(B)(4)

Applications

- To provide access to conductors for pulling, splicing, maintenance and future changes/ upgrades.
- Allows connection of straight conduit runs, branch conduit runs and 90° bends.
- Conduit bodies are suitable for use in Class I, Division 2 hazardous locations per NEC Section 501-4(B).

Features

- Tapered threaded hubs (NPT).
- Packaged complete with cover and gasket under one catalog number.
- Ready to use.
- Raintight when a cover and gasket are installed.

Standard Materials

- Bodies: malleable iron
- Cover - Type BS steel
- Gasket - Type SGN neoprene

Standard Finishes

- Malleable iron bodies and covers: triple-coat — (1) zinc electroplate, (2) chromate, and (3) epoxy powder coat
- Covers: zinc electroplated

NEC/CEC Certifications and Compliances

- UL Standard: 514A
- UL Listed: E-18095
- CSA Standard: C22.2 No. 18
- CSA Certified: 009795
- Fed Spec: A-A-50563
- NEMA: FB-1, FB-2.10

Illustrated Features

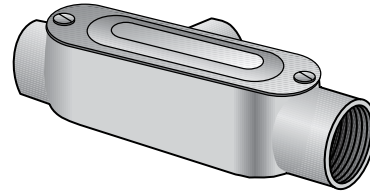

Type T-CG

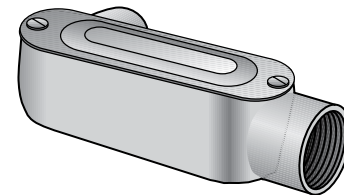

Type LL-CG

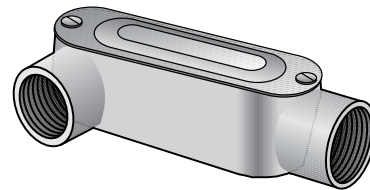

Type LR-CG

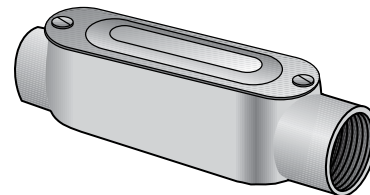

Type C-CG

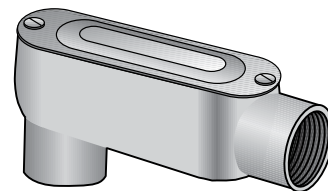

Type LB-CG

Spec 5 Conduit Bodies, Covers and Gaskets

For Rigid Conduit and IMC

NEC/CEC — Suitable for use in the following
Hazardous Locations:
Class I, Division 2 per NEC 501.10(B)(4)

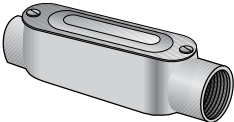
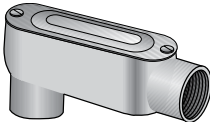
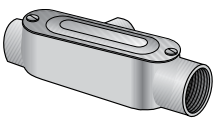
Trade Size (Inches)	C-CG		LB-CG		T-CG	
	Max. Wire Fill	Catalog Number	Max. Wire Fill	Catalog Number	Max. Wire Fill	Catalog Number
						
1/2	①	C-50CG	①	LB-50CG	①	T-50CG
3/4	(3) # 6AWG	C-75CG	(3) # 6AWG	LB-75CG	(3) # 6AWG	T-75CG
1	(3) # 4AWG	C-100CG	(3) # 4AWG	LB-100CG	(3) # 4AWG	T-100CG
1-1/4	(3) # 2AWG	C-125CG	(3) # 2AWG	LB-125CG	(3) # 2AWG	T-125CG
1-1/2	(3) # 1/0AWG	C-150CG	(3) # 1/0AWG	LB-150CG	(3) # 1AWG	T-150CG
2	(3) # 4/0AWG	C-200CG	(3) # 4/0AWG	LB-200CG	(3) # 2/0AWG	T-200CG

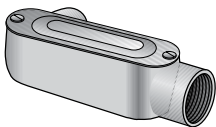
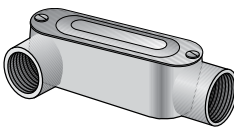
Trade Size (Inches)	LL-CG		LR-CG	
	Max. Wire Fill	Catalog Number	Max. Wire Fill	Catalog Number
				
1/2	①	LL-50CG	①	LR-50
3/4	(3) # 6AWG	LL-75CG	(3) # 6AWG	LR-75
1	(3) # 4AWG	LL-100CG	(3) # 4AWG	LR-100
1-1/4	(3) # 2AWG	LL-125CG	(3) # 2AWG	LR-125
1-1/2	(3) # 1/0AWG	LL-150CG	(3) # 1/0AWG	LR-150
2	(3) # 4/0AWG	LL-200CG	(3) # 4/0AWG	LR-200

① All 1/2" Max Wire Fill Calculations per the NEC - Annex C - Table C8.

Spec 5 Conduit Bodies, Covers and Gaskets

For Rigid Conduit and IMC

NEC/CEC — Suitable for use in the following
 Hazardous Locations:
 Class I, Division 2 per NEC 501.10(B)(4)

Wiring Capacity: Combine Body and Cover Capacities for Total Usable Capacity per NEC 314.16(A)

Hub Size (Inches)	Capacity dm ³ (in ³)									Stamped Cover	Cast Cover
	C	E	LB	LL & LR	LRL	T	TA	TB	X		
1/2	0.07 (4.50)	0.07 (4.50)	0.07 (4.50)	0.07 (4.50)	0.08 (5.00)	0.10 (6.00)	0.07 (4.30)	0.07 (4.30)	0.10 (6.00)	0.01 (0.50)	0.00 (0.00)
3/4	0.12 (7.50)	0.12 (7.50)	0.12 (7.50)	0.12 (7.50)	0.14 (8.80)	0.16 (9.50)	0.11 (7.00)	0.11 (7.00)	0.16 (9.50)	0.01 (0.80)	0.00 (0.30)
1	0.20 (12.50)	0.20 (12.50)	0.20 (12.50)	0.20 (12.50)	0.23 (14.30)	0.25 (15.00)	0.25 (15.00)	0.21 (13.00)	0.25 (15.00)	25.4 (1.00)	0.01 (0.50)
1-1/4	0.57 (35.00)	0.48 (29.30)	0.53 (32.30)	0.52 (32.00)	0.57 (34.80)	0.54 (33.00)	—	0.57 (35.00)	0.52 (31.50)	0.04 (2.50)	0.01 (0.80)
1-1/2	0.58 (35.30)	0.53 (32.50)	0.58 (35.30)	0.58 (35.30)	0.66 (40.00)	0.59 (36.00)	—	0.58 (35.30)	0.66 (40.00)	0.04 (2.50)	0.01 (0.80)
2	1.23 (75.00)	—	1.20 (73.00)	1.20 (73.00)	1.39 (85.00)	1.16 (71.00)	—	1.16 (71.00)	1.16 (71.00)	0.11 (6.50)	0.02 (1.00)
2-1/2	2.34 (143.00)	—	2.28 (139.00)	2.30 (140.50)	—	2.39 (146.00)	—	—	—	0.29 (18.00)	0.49 (30.00)
3	2.95 (180.00)	—	2.90 (177.00)	2.87 (175.00)	—	3.03 (185.00)	—	—	—	0.29 (18.00)	0.49 (30.00)
3-1/2	4.97 (303.00)	—	4.92 (300.00)	4.92 (300.00)	—	5.15 (314.00)	—	—	—	—	0.82 (50.00)
4	5.57 (340.00)	—	5.41 (330.00)	5.41 (330.00)	—	5.65 (345.00)	—	—	—	—	0.82 (50.00)
5	—	—	12.39 (756.00)	—	—	—	—	—	—	—	—
6	—	—	21.76 (1328.00)	—	—	—	—	—	—	—	—

OZGEDNEY



COMMERCIAL AND INDUSTRIAL FITTINGS: CONDUIT BODIES

Spec 5 Conduit Bodies, Covers and Gaskets

For Spec 5 Conduit Outlet Bodies.

NEC/CEC — Suitable for use in the following
Hazardous Locations:
Class I, Division 2 per NEC 501.10(B)(4)

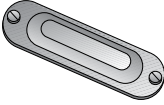
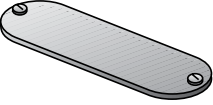
Blank Covers and Gaskets

Body Size (Inches)	Domed Top Design Cover	Flat Top Design Cover	Solid Cover Sealing Gasket	
			Velbuna	Neoprene
				
1/2	BS-50S	BC-50G	SG-50	SGN-50
3/4	BS-75S	BC-75G	SG-75	SGN-75
1	BS-100S	BC-100G	SG-100	SGN-100
1-1/4 - 1-1/2	BS-125S	BC-125G	SG-125	SGN-125
2	BS-200S	BC-200G	SG-200	SGN-200
2-1/2 - 3	BS-250S	BC-250G	SG-250	SGN-250
3-1/2 - 4	BS-350S ^①	BC-350G	SG-350	SGN-350

^① Flat Top Design Cover

Spec 5 Conduit Bodies, Covers and Gaskets

For Rigid Conduit and IMC

NEC/CEC — Suitable for use in the following
Hazardous Locations:
Class I, Division 2 per NEC 501.10(B)(4)

Threaded Type Dimensions in Millimeters (Inches)

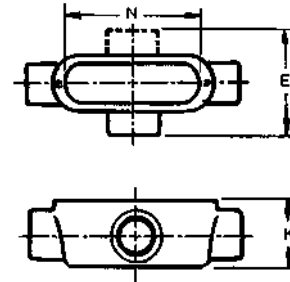
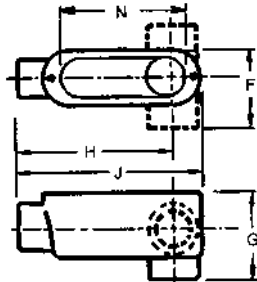
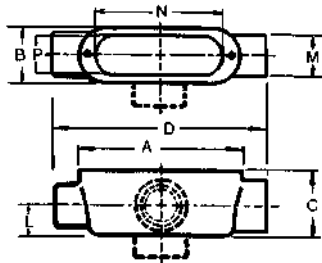

Types A, C, TA, TB

Types E, LB, LL, LR, LRL

Types T, X

Hub Size	A	B	C	D	E	F	G	H	J	K	L	M	N	P
1/2	100.1 (3.94)	33.3 (1.31)	36.6 (1.44)	136.7 (5.38)	68.3 (2.69)	50.8 (2.00)	54.1 (2.13)	100.1 (3.94)	117.6 (4.63)	44.5 (1.75)	16.0 (0.63)	30.2 (1.19)	80.3 (3.16)	25.4 (1.00)
3/4	117.6 (4.63)	39.6 (1.56)	42.9 (1.69)	153.9 (6.06)	73.2 (2.88)	55.6 (2.19)	58.7 (2.31)	112.8 (4.44)	136.7 (5.38)	50.8 (2.00)	19.1 (0.75)	35.1 (1.38)	96.0 (3.78)	31.0 (1.22)
1	136.7 (5.38)	46.0 (1.81)	49.3 (1.94)	181.1 (7.13)	85.9 (3.38)	65.0 (2.56)	68.3 (2.69)	130.3 (5.13)	158.8 (6.25)	57.2 (2.25)	23.9 (0.94)	42.9 (1.69)	115.1 (4.53)	37.3 (1.47)
1-1/4	182.6 (7.19)	63.5 (2.50)	65.0 (2.56)	233.4 (9.19)	114.3 (4.50)	88.9 (3.50)	90.4 (3.56)	179.3 (7.06)	208.0 (8.19)	65.0 (2.56)	30.2 (1.19)	50.8 (2.00)	152.4 (6.00)	50.8 (2.00)
1-1/2	182.6 (7.19)	63.5 (2.50)	69.9 (2.75)	233.4 (9.19)	114.3 (4.50)	88.9 (3.50)	95.3 (3.75)	173.0 (6.81)	208.0 (8.19)	69.9 (2.75)	35.1 (1.38)	60.5 (2.38)	152.4 (6.00)	50.8 (2.00)
2	241.3 (9.50)	79.5 (3.13)	85.9 (3.38)	295.4 (11.63)	133.4 (5.25)	106.4 (4.19)	117.6 (4.63)	227.1 (8.94)	268.2 (10.56)	85.9 (3.38)	41.4 (1.63)	74.7 (2.94)	204.7 (8.06)	65.0 (2.56)
2-1/2	311.2 (12.25)	109.5 (4.31)	98.6 (3.88)	384.3 (15.13)	—	146.1 (5.75)	133.4 (5.25)	301.8 (11.88)	347.7 (13.69)	98.6 (3.88)	46.0 (1.81)	85.9 (3.38)	270.0 (10.63)	93.7 (3.69)
3	311.2 (12.25)	109.5 (4.31)	117.6 (4.63)	384.3 (15.13)	—	146.1 (5.75)	152.4 (6.00)	293.6 (11.56)	347.7 (13.69)	117.6 (4.63)	55.6 (2.19)	104.9 (4.13)	270.0 (10.63)	93.7 (3.69)
3-1/2	378.0 (14.88)	139.7 (5.50)	131.8 (5.19)	460.5 (18.13)	—	181.1 (7.13)	173.0 (6.81)	355.6 (14.00)	419.1 (16.50)	131.8 (5.19)	63.5 (2.50)	120.7 (4.75)	333.5 (13.13)	124.0 (4.88)
4	378.0 (14.88)	139.7 (5.50)	141.2 (5.56)	460.5 (18.13)	—	181.1 (7.13)	182.6 (7.19)	349.3 (13.75)	419.1 (16.50)	141.2 (5.56)	69.9 (2.75)	130.3 (5.13)	333.5 (13.13)	124.0 (4.88)
5	463.6 (18.25)	184.2 (7.25)	177.8 (7.00)	—	—	—	228.6 (9.00)	428.8 (16.88)	514.4 (20.25)	—	85.9 (3.38)	165.1 (6.50)	412.8 (16.25)	165.1 (6.50)
6	584.2 (23.00)	219.2 (8.63)	220.7 (8.69)	—	—	—	271.5 (10.69)	534.9 (21.06)	635.0 (25.00)	—	100.1 (3.94)	192.0 (7.56)	533.4 (21.00)	198.4 (7.81)

OZGEDNEY

COMMERCIAL AND INDUSTRIAL FITTINGS: CONDUIT BODIES

FM7™ Conduit Outlet Bodies, Covers and Gaskets

For use with Rigid Steel, Rigid Aluminum and IMC Conduit.

NEC/CEC — Suitable for use in the following
Hazardous Locations:
Class I, Division 2 per NEC 501.10(B)(4)

Applications

- Serve as pulling fittings.
- Make bends in conduit system.
- Provide openings for splicing.
- Connect and change direction of conduit runs.
- Allow connections for branch runs.
- Permit access to conductors for maintenance.

Features

- Smooth, rounded integral bushings in hubs protect conductor insulation.
- Accurately tapped, tapered threads for tight, rigid joints and excellent ground continuity.
- Wedge-Lok™ Form-IN-Place covers with integral gasket are approved for use in wet locations. Grayloy-iron bodies with cast covers and gasket are approved for use in wet locations.
- Unique Wedge-Lok™ clip cover design allows easy removal at any later time, without damaging the conduit body. The cover is secured with clips, not screws.
- Completely interchangeable with Crouse-Hinds™ Form 7™ bodies, gaskets and covers. Equivalent FM7™ and Form 7™ units have identical applications and installation dimensions.
- Flat back design provides greater cubic content for easier wire pulling, and more room for splicing. Fits flush and snug against flat surfaces for more stable installation.
- Smooth hub bushings and cover openings protect conductor insulation. Smooth hub openings allow easy conduit joining.
- Pan-head cover screws secure cover clips and provide superior screwdriver seating and torque. Cover screws and clips are captive to prevent loss.
- Hub size, body style, compliance data, maximum wire number/size and cubic capacity molded into body.

Standard Materials

- Body: Grayloy-iron or copperfree (4/10 of 1% max.) aluminum
- Covers: Grayloy-iron, copperfree (4/10 of 1% max.) aluminum or steel
- Cover screws: stainless steel

Standard Finishes

- Grayloy-iron bodies and covers: triplecoat — (1) zinc electroplate, (2) chromate, and (3) epoxy powder coat
- Cast aluminum bodies and covers: epoxy powder coat
- Steel covers: zinc electroplate
- Stamped aluminum covers: natural finish

Options

- PVC coating available on select bodies and covers. Add suffix **-PVC** to catalog number.

NEC/GEC Certifications and Compliances

- UL Standard: 514A , 514B
- UL Listed: E2527
- CSA Standard: C22.2 No. 18.3
- CSA Certified: 065183
- NEMA Standard: FB-1



Type LB

Illustrated Features



Conduit Body with Cast Aluminum Cover, 1" Type C shown



Grayloy™-Iron, 1" Type C shown with cut-away body and cover to illustrate Wedge-Lok™ Clip Cover detail

Illustrated views are cut away to demonstrate back configurations.



Appleton™ FM7™ (C57, 1-1/2")
28 Cubic Inches Capacity
Flat-Back Design



Crouse-Hinds Form 7™
(C57, 1-1/2")
26 Cubic Inches Capacity



† Crouse-Hinds and Form 7™ are registered trademarks of Cooper Crouse-Hinds.



FM7™ Conduit Outlet Bodies, Covers and Gaskets

For use with Rigid Steel, Rigid Aluminum and IMC Conduit.

NEC/CEC — Suitable for use in the following
Hazardous Locations:
Class I, Division 2 per NEC 501.10(B)(4)

Appleton™ FM7™ Conduit Bodies ①

Hub Size (Inches)	Max. Wire Fill	C		Max. Wire Fill	LB		Max. Wire Fill	LL	
		Grayloy-Iron	Aluminum ④		Grayloy-Iron	Aluminum ④		Grayloy-Iron	Aluminum ④
									
1/2	③	C17	C-17SA	③	LB17	LB-17SA	③	LL17	LL-17SA
3/4	(3) # 6	C27	C-27SA	(3) # 6	LB27	LB-27SA	(3) # 6	LL27	LL-27SA
1	(3) # 4	C37	C-37SA	(3) # 4	LB37	LB-37SA	(3) # 4	LL37	LL-37SA
1-1/4	(3) # 3	C47	C-47SA	(3) # 3	LB47	LB-47SA	(3) # 2	LL47	LL-47SA
1-1/2	(3) # 3	C57	C-57SA	(3) # 3	LB57	LB-57SA	(3) # 2	LL57	LL-57SA
2	(3) # 1/0	C67	C-67SA	(3) # 1/0	LB67	LB-67SA	(3) # 3/0	LL67	LL-67SA
2-1/2	(3) 2/0	C77	C-77SA	(3) 3/0	LB77	LB-77SA	(3) 250	LL77	LL-77SA
3	(3) 2/0	C87	C-87SA	(3) 2/0	LB87	LB-87SA	(3) 250	LL87	LL-87SA
3-1/2	—	—	—	(3) 300	LB97	LB-97SA	(3) 350	LL97	LL-97SA
4	—	—	—	(3) 350	LB107	LB-107SA	(3) 350	LL107	LL-107SA

Hub Size (Inches)	Max. Wire Fill	E		Max. Wire Fill	L ②		Max. Wire Fill	TA	
		Grayloy-Iron	Aluminum		Grayloy-Iron	Aluminum ④		Grayloy-Iron	Aluminum
									
1/2	③	E17	E-17SA	③	L17	—	③	TA17	—
3/4	(3) # 6	E27	E-27SA	(3) # 6	L27	—	(3) # 6	TA27	—
1	(3) # 4	E37	E-37SA	(3) # 4	L37	—	(3) # 4	TA37	—
1-1/4	—	—	—	(3) # 2	L47	—	(3) # 3	TA47	—
1-1/2	—	—	—	(3) # 2	L57	—	(3) # 2	TA57	—
2	—	—	—	(3) # 2	L67	—	(3) # 2	TA67	—



① Refer to following pages for Wiring Capacity Table.
② L Unilets have double opening and are furnished with one steel cover, assembled.
③ All 1/2" Max Wire Fill Calculations per the NEC - Annex C - Table C8.
④ PVC coating available on select aluminum bodies. Add suffix **-PVC** to catalog number.



FM7™ Conduit Outlet Bodies, Covers and Gaskets

For use with Rigid Steel, Rigid Aluminum and IMC Conduit.

NEC/CEC — Suitable for use in the following
Hazardous Locations:
Class I, Division 2 per NEC 501.10(B)(4)

Appleton™ FM7™ Conduit Bodies ①

Hub Size (Inches)	Max. Wire Fill	LR		Max. Wire Fill	T	
		Grayloy-Iron	Aluminum ③		Grayloy-Iron	Aluminum ③
						
1/2	②	LR17	LR-17SA	②	T17	T-17SA
3/4	(3) # 6	LR27	LR-27SA	(3) # 6	T27	T-27SA
1	(3) # 4	LR37	LR-37SA	(3) # 4	T37	T-37SA
1-1/4	(3) # 2	LR47	LR-47SA	(3) # 3	T47	T-47SA
1-1/2	(3) # 2	LR57	LR-57SA	(3) # 3	T57	T-57SA
2	(3) # 2	LR67	LR-67SA	(3) # 2	T67	T-67SA
2-1/2	—	LR77	LR-77SA	(3) 1/0	T77	T-77SA
3	(3) 250	LR87	LR-87SA	(3) 1/0	T87	T-87SA
3-1/2	(3) 350	LR97	LR-97SA	(3) 3/0	T97	T-97SA
4	(3) 350	LR107	LR-107SA	(3) 3/0	T107	T-107SA

Hub Size (Inches)	Max. Wire Fill	TB		Max. Wire Fill	X	
		Grayloy-Iron	Aluminum ③		Grayloy-Iron	Aluminum ③
						
1/2	②	TB17	TB-17SA	②	X17	X-17SA
3/4	(3) # 6	TB27	TB-27SA	(3) # 6	X27	X-27SA
1	(3) # 4	TB37	TB-37SA	(3) # 4	X37	X-37SA
1-1/4	(3) # 3	TB47	TB-47SA	(3) # 3	X47	X-47SA
1-1/2	(3) # 2	TB57	TB-57SA	(3) # 2	X57	X-57SA
2	(3) # 2	TB67	TB-67SA	(3) # 2	X67	X-67SA

① Refer to following pages for Wiring Capacity Table.

② All 1/2" Max Wire Fill Calculations per the NEC - Annex C - Table C8.



③ PVC coating available on select aluminum bodies. Add suffix **-PVC** to catalog number.

FM7™ Conduit Outlet Bodies, Covers and Gaskets

For use with Rigid Steel, Rigid Aluminum and IMC Conduit.

NEC/CEC — Suitable for use in the following
Hazardous Locations:
Class I, Division 2 per NEC 501.10(B)(4)

Wedge-Lok™ Clip Covers, Gaskets *(Covers furnished with stainless steel screws)*

Body Size(Inches)	Wedge-Lok Cast Cover		Wedge-Lok Stamped Cover		Solid Neoprene Gasket
	Grayloy-Iron	Aluminum	Steel	Aluminum ①	
					
1/2	170F	170F-SA	170	170-SA	GASK571
3/4	270F	270F-SA	270	270-SA	GASK572
1	370F	370F-SA	370	370-SA	GASK573
1-1/4	470F	470F-SA	470	470-SA	GASK574
1-1/2	570F	570F-SA	570	570-SA	GASK575
2	670F	670F-SA	670	670-SA	GASK576
2-1/2	870F	870F-SA	870	870-SA	GASK578
3	870F	870F-SA	870	870-SA	GASK578
3-1/2	970F	970F-SA	970	970-SA	GASK579
4	970F	970F-SA	970	970-SA	GASK579

① PVC coating available on select aluminum covers. Add suffix **-PVC** to catalog number.

FM7™ Conduit Outlet Bodies, Covers and Gaskets

For use with Rigid Steel, Rigid Aluminum and IMC Conduit.

NEC/CEC — Suitable for use in the following
Hazardous Locations:
Class I, Division 2 per NEC 501.10(B)(4)

Wiring Capacity: Combine Body and Cover Capacities for Total Usable Capacity per NEC 314.16(A)

Hub Size (Inches)	Capacity — dm ³ (in ³)									Stamped Cover	Cast Cover
	C	E	LB	LL LR	L	T	TA	TB	X		
FM7™ Grayloy™-Iron Bodies and Covers: Threaded											
1/2	0.07 (4.00)	0.07 (4.00)	0.07 (4.00)	0.07 (4.00)	0.08 (5.00)	0.10 (6.00)	0.10 (6.00)	0.10 (6.00)	0.10 (6.00)	0.00 (0.30)	0.01 (0.40)
3/4	0.11 (7.00)	0.11 (7.00)	0.11 (7.00)	0.11 (7.00)	0.15 (9.00)	0.16 (10.00)	0.16 (10.00)	0.16 (10.00)	0.16 (10.00)	0.01 (0.50)	0.01 (0.80)
1	0.18 (11.00)	0.18 (11.00)	0.18 (11.00)	0.18 (11.00)	0.22 (13.50)	0.25 (15.50)	0.25 (15.50)	0.25 (15.50)	0.25 (15.50)	0.02 (1.30)	0.02 (1.30)
1-1/4	0.33 (20.00)	—	0.33 (20.00)	0.33 (20.00)	0.37 (22.50)	0.33 (20.00)	0.33 (20.00)	0.33 (20.00)	0.33 (20.00)	0.03 (1.80)	0.03 (2.00)
1-1/2	0.46 (28.00)	—	0.46 (28.00)	0.46 (28.00)	0.51 (31.00)	0.46 (28.00)	0.46 (28.00)	0.46 (28.00)	0.46 (28.00)	0.04 (2.30)	0.05 (3.00)
2	0.82 (50.00)	—	0.82 (50.00)	0.82 (50.00)	0.82 (50.00)	0.82 (50.00)	0.82 (50.00)	0.82 (50.00)	0.82 (50.00)	0.05 (2.80)	0.08 (4.80)
2-1/2	1.67 (102.00)	—	1.67 (102.00)	1.67 (102.00)	—	1.67 (102.00)	—	—	—	0.16 (9.80)	0.16 (9.70)
3	2.18 (133.00)	—	2.18 (133.00)	2.18 (133.00)	—	2.18 (133.00)	—	—	—	0.16 (9.80)	0.16 (9.70)
3-1/2	—	—	3.57 (218.00)	3.57 (218.00)	—	3.57 (218.00)	—	—	—	0.27 (16.50)	0.26 (16.00)
4	—	—	4.00 (244.00)	4.00 (244.00)	—	4.00 (244.00)	—	—	—	0.27 (16.50)	0.26 (16.00)
FM7™ Aluminum Bodies and Covers: Threaded											
1/2	0.07 (4.00)	0.07 (4.00)	0.07 (4.00)	0.07 (4.00)	—	0.10 (6.00)	—	0.10 (6.00)	0.10 (6.00)	0.005 (0.30)	0.007 (0.40)
3/4	0.11 (7.00)	0.11 (7.00)	0.11 (7.00)	0.11 (7.00)	—	0.16 (10.00)	—	0.16 (10.00)	0.16 (10.00)	0.008 (0.50)	0.01 (0.80)
1	0.18 (11.00)	0.18 (11.00)	0.18 (11.00)	0.18 (11.00)	—	0.25 (15.50)	—	0.25 (15.50)	0.25 (15.50)	0.02 (1.30)	0.02 (1.30)
1-1/4	0.33 (20.00)	—	0.33 (20.00)	0.33 (20.00)	—	0.33 (20.00)	—	0.33 (20.00)	0.33 (20.00)	0.03 (1.80)	0.03 (2.00)
1-1/2	0.46 (28.00)	—	0.46 (28.00)	0.46 (28.00)	—	0.46 (28.00)	—	0.46 (28.00)	0.46 (28.00)	0.04 (2.30)	0.05 (3.00)
2	0.82 (50.00)	—	0.82 (50.00)	0.82 (50.00)	—	0.82 (50.00)	—	0.82 (50.00)	0.82 (50.00)	0.05 (2.80)	0.08 (4.80)
2-1/2	1.67 (102.00)	—	1.67 (102.00)	1.67 (102.00)	—	1.67 (102.00)	—	—	—	0.16 (9.80)	0.16 (9.70)
3	2.18 (133.00)	—	2.18 (133.00)	2.18 (133.00)	—	2.18 (133.00)	—	—	—	0.16 (9.80)	0.16 (9.70)
3-1/2	—	—	3.57 (218.00)	3.57 (218.00)	—	3.57 (218.00)	—	—	—	0.27 (16.50)	0.26 (16.00)
4	—	—	4.00 (244.00)	4.00 (244.00)	—	4.00 (244.00)	—	—	—	0.27 (16.50)	0.26 (16.00)

FM7™ Conduit Outlet Bodies, Covers and Gaskets

FM7™ Covers with Integral Form-In-Place Gasket.

NEC/CEC:
Class I, Division 2
NEMA 3R

Applications

- Cover with integral gasket for FM7™ conduit bodies.
- Can be used as replacement covers for installed bodies or in new installations.

Features

- Benefit from superior sealing, reduced inventory parts and faster installation times.
- Captive pan-head screws.
- Wedge-Lok™ clips (FM7™ only) provide superior screwdriver torque and cover seating.
- High-strength, corrosion and weather resistant.
- Approved for wet locations.
- Fits all body configurations and sizes from 1/2" thru 4".
- Operating temperature: -54 °C to +150 °C (-65 °F to +302 °F).





Standard Materials

- Stamped steel
- Stamped aluminum
- Cast grayloy-iron
- Cast aluminum
- Gasket - Urethane

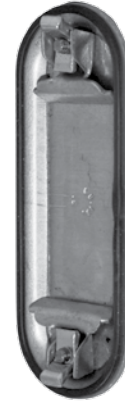
NEC/CEC Certifications and Compliances

- UL Listed: E2527
- CSA Certified: 65183, Class 4413-02



Hub Size (Inches)	Stamped Steel	Stamped Aluminum	Cast Grayloy-Iron	Cast Aluminum
				
1/2	APP170IG	APP170IGSA	APP170FIG	APP170FIGSA
3/4	APP270IG	APP270IGSA	APP270FIG	APP270FIGSA
1	APP370IG	APP370IGSA	APP370FIG	APP370FIGSA
1-1/4	APP470IG	APP470IGSA	APP470FIG	APP470FIGSA
1-1/2	APP570IG	APP570IGSA	APP570FIG	APP570FIGSA
2	APP670IG	APP670IGSA	APP670FIG	APP670FIGSA
2-1/2 and 3	APP870IG	APP870IGSA	APP870FIG	APP870FIGSA
3-1/2 and 4	APP970IG	APP970IGSA	APP970FIG	APP970FIGSA

FM7™ Conduit Outlet Bodies, Covers and Gaskets

For use with Rigid Steel, Rigid Aluminum and IMC Conduit.

NEC/CEC:
Class I, Division 2
NEMA 3R

Dimensions in Millimeters (Inches)

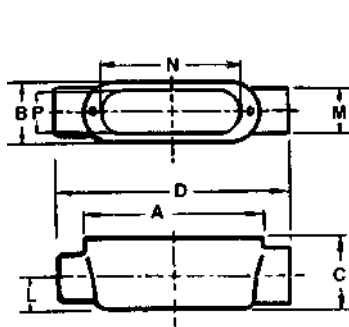

Type C

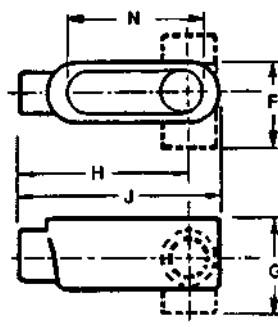

Type E, L, LB, LL, LR

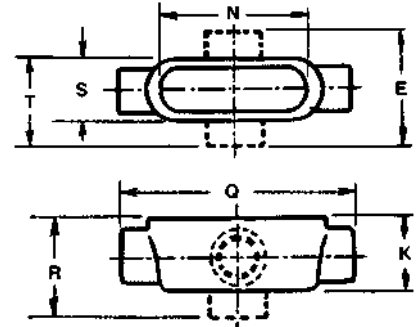

Type T, TA, TB, X

Hub Size (Inches)	Dimensions in Millimeters (Inches)																		
	A	B	C	D	E	F	G	H	J	K	L	M	N	P	Q	R	S	T	
1/2	92.2 (3.63)	35.1 (1.38)	35.1 (1.38)	136.7 (5.38)	84.1 (3.31)	57.2 (2.25)	57.2 (2.25)	100.1 (3.94)	115.8 (4.56)	44.5 (1.75)	16.0 (0.63)	31.8 (1.25)	81.0 (3.19)	23.9 (0.94)	143.0 (5.63)	66.8 (2.63)	39.6 (1.56)	62.0 (2.44)	
3/4	108.0 (4.25)	39.6 (1.56)	41.4 (1.63)	152.4 (6.00)	88.9 (3.50)	62.0 (2.44)	63.5 (2.50)	112.8 (4.44)	131.8 (5.19)	50.8 (2.00)	19.1 (0.75)	38.1 (1.50)	96.8 (3.81)	28.7 (1.13)	158.8 (6.25)	73.2 (2.88)	47.8 (1.88)	66.8 (2.63)	
1	127.0 (5.00)	44.5 (1.75)	47.8 (1.88)	177.8 (7.00)	98.6 (3.88)	69.9 (2.75)	73.2 (2.88)	131.8 (5.19)	152.4 (6.00)	57.2 (2.25)	22.4 (0.88)	44.5 (1.75)	114.3 (4.50)	35.1 (1.38)	184.2 (7.25)	82.6 (3.25)	50.8 (2.00)	76.2 (3.00)	
1-1/4	139.7 (5.50)	55.6 (2.19)	58.7 (2.31)	189.0 (7.44)	104.9 (4.13)	81.0 (3.19)	84.1 (3.31)	138.2 (5.44)	165.1 (6.50)	58.7 (2.31)	28.7 (1.13)	55.6 (2.19)	127.0 (5.00)	44.5 (1.75)	189.0 (7.44)	84.1 (3.31)	55.6 (2.19)	81.0 (3.19)	
1-1/2	152.4 (6.00)	62.0 (2.44)	65.0 (2.56)	208.0 (8.19)	117.6 (4.63)	88.9 (3.50)	93.7 (3.69)	150.9 (5.94)	181.1 (7.13)	65.0 (2.56)	31.8 (1.25)	62.0 (2.44)	138.2 (5.44)	49.3 (1.94)	208.0 (8.19)	92.2 (3.63)	62.0 (2.44)	90.4 (3.56)	
2	177.8 (7.00)	76.2 (3.00)	79.5 (3.13)	233.4 (9.19)	131.8 (5.19)	103.1 (4.06)	108.0 (4.25)	168.4 (6.63)	206.5 (8.13)	79.5 (3.13)	38.1 (1.50)	76.2 (3.00)	162.1 (6.38)	62.0 (2.44)	233.4 (9.19)	106.4 (4.19)	76.2 (3.00)	104.9 (4.13)	
2-1/2	228.6 (9.00)	108.0 (4.25)	92.2 (3.63)	304.8 (12.00)	—	146.1 (5.75)	130.3 (5.13)	222.3 (8.75)	266.7 (10.50)	92.2 (3.63)	44.5 (1.75)	88.9 (3.50)	212.9 (8.38)	90.4 (3.56)	304.8 (12.00)	—	108.0 (4.25)	146.1 (5.75)	
3	228.6 (9.00)	108.0 (4.25)	111.3 (4.38)	304.8 (12.00)	—	146.1 (5.75)	149.4 (5.88)	212.9 (8.38)	266.7 (10.50)	111.3 (4.38)	54.1 (2.13)	108.0 (4.25)	212.9 (8.38)	90.4 (3.56)	306.3 (12.06)	—	108.0 (4.25)	146.1 (5.75)	
3-1/2	279.4 (11.00)	133.4 (5.25)	124.0 (4.88)	—	—	176.3 (6.94)	166.6 (6.56)	260.4 (10.25)	322.3 (12.69)	124.0 (4.88)	60.5 (2.38)	120.7 (4.75)	260.4 (10.25)	114.3 (4.50)	363.5 (14.31)	—	133.4 (5.25)	176.3 (6.94)	
4	279.4 (11.00)	133.4 (5.25)	136.7 (5.38)	—	—	176.3 (6.94)	179.3 (7.06)	254.0 (10.00)	322.3 (12.69)	136.7 (5.38)	66.8 (2.63)	133.4 (5.25)	260.4 (10.25)	114.3 (4.50)	363.5 (14.31)	—	133.4 (5.25)	176.3 (6.94)	

Fraction/Decimal Equivalents (Inches)

Fraction	Decimal	Fraction	Decimal	Fraction	Decimal	Fraction	Decimal
1/16	0.06	5/16	0.31	9/16	0.56	13/16	0.81
1/8	0.13	3/8	0.38	5/8	0.63	7/8	0.88
3/16	0.19	7/16	0.44	11/16	0.69	15/16	0.94
1/4	0.25	1/2	0.50	3/4	0.75	1	1.00

Form 7™ Iron Conduit Bodies, Covers and Gaskets

For use with Rigid Steel, Rigid Aluminum and IMC Conduit.

NEC/CEC — Suitable for use in the following
Hazardous Locations:
Class I, Division 2 per NEC 501.10(B)(4)

Applications

- Serve as pulling fittings.
- Make bends in conduit system.
- Provide openings for splicing.
- Connect and change direction of conduit runs.
- Allow connections for branch runs.
- Permit access to conductors for maintenance.

Features

- Smooth, rounded integral bushings in hubs protect conductor insulation.
- Accurately tapped, tapered threads for tight, rigid joints and excellent ground continuity.
- Wedge-Lok™ Form-IN-Place covers with integral gasket are approved for use in wet locations. Grayloy-iron bodies with cast covers and gasket are approved for use in wet locations.
- Unique Wedge-Lok™ clip cover design allows easy removal at any later time, without damaging the conduit body. The cover is secured with clips, not screws.
- Completely interchangeable with Crouse-Hinds † Form 7™ † bodies, gaskets and covers. Equivalent FM7™ and Form 7™ units have identical applications and installation dimensions.
- Flat back design provides greater cubic content for easier wire pulling, and more room for splicing. Fits flush and snug against flat surfaces for more stable installation.
- Smooth hub bushings and cover openings protect conductor insulation. Smooth hub openings allow easy conduit joining.
- Pan-head cover screws secure cover clips and provide superior screwdriver seating and torque. Cover screws and clips are captive to prevent loss.
- Hub Size (inches), body style, compliance data, maximum wire number/size and cubic capacity molded into body.

Standard Materials

- Body: Grayloy-iron or copperfree (4/10 of 1% max.) aluminum
- Covers: Grayloy-iron, copperfree (4/10 of 1% max.) aluminum or steel
- Cover screws: stainless steel

Standard Finishes

- Grayloy-iron bodies and covers: triplecoat — (1) zinc electroplate, (2) chromate, and (3) epoxy powder coat
- Steel covers: zinc electroplate
- Stamped aluminum covers: natural finish

NEC/CEC Certifications and Compliances

- UL Standard: 514A
- UL Listed: E-18095
- CSA Standard: C22.2 No. 18
- CSA Certified: 009795
- Fed. Spec: A-A-50563
- NEMA Standard: FB-1, FB-2.10



Type LB

Illustrated Features



Conduit Body with Cast Aluminum Cover, 1" Type C shown



Grayloy™-Iron, 1" Type C shown with cut-away body and cover to illustrate Wedge-Lok™ Clip Cover detail

Illustrated views are cut away to demonstrate back configurations.



O-Z/Gedney™ Form 7™ (C57, 1-1/2")
28 Cubic Inches Capacity
Flat-Back Design



Crouse-Hinds Form 7™
(C57, 1-1/2")
26 Cubic Inches Capacity



† Crouse-Hinds and Form 7™ are registered trademarks of Cooper Crouse-Hinds.



Form 7™ Iron Conduit Bodies, Covers and Gaskets

For use with Rigid Steel, Rigid Aluminum and IMC Conduit.

NEC/CEC — Suitable for use in the following
Hazardous Locations:
Class I, Division 2 per NEC 501.10(B)(4)

Conduit Bodies ①

Trade Size (Inches)	Max. Wire Fill	C		LB		LL	
		Grayloy-Iron	Max. Wire Fill	Grayloy-Iron	Max. Wire Fill	Grayloy-Iron	Max. Wire Fill
							
1/2	③	OZGC17	③	OZGLB17	③	OZGLL17	
3/4	(3) # 6	OZGC27	(3) # 6	OZGLB27	(3) # 6	OZGLL27	
1	(3) # 4	OZGC37	(3) # 4	OZGLB37	(3) # 4	OZGLL37	
1-1/4	(3) # 3	OZGC47	(3) # 3	OZGLB47	(3) # 2	OZGLL47	
1-1/2	(3) # 3	OZGC57	(3) # 3	OZGLB57	(3) # 2	OZGLL57	
2	(3) # 1/0	OZGC67	(3) # 1/0	OZGLB67	(3) # 3/0	OZGLL67	
2-1/2	(3) 2/0	OZGC77	(3) 3/0	OZGLB77	(3) 250	OZGLL77	
3	(3) 2/0	OZGC87	(3) 2/0	OZGLB87	(3) 250	OZGLL87	
3-1/2	—	—	(3) 300	OZGLB97	(3) 350	OZGLL97	
4	—	—	(3) 350	OZGLB107	(3) 350	OZGLL107	

Trade Size (Inches)	Max. Wire Fill	E		L ②		TA	
		Grayloy-Iron	Max. Wire Fill	Grayloy-Iron	Max. Wire Fill	Grayloy-Iron	Max. Wire Fill
							
1/2	③	OZGE17	③	OZGL17	③	OZGTA17	
3/4	(3) # 6	OZGE27	(3) # 6	OZGL27	(3) # 6	OZGTA27	
1	(3) # 4	OZGE37	(3) # 4	OZGL37	(3) # 4	OZGTA37	
1-1/4	—	—	(3) # 2	OZGL47	(3) # 2	OZGTA47	
1-1/2	—	—	(3) # 2	OZGL57	(3) # 2	OZGTA57	
2	—	—	(3) # 2	OZGL67	(3) # 2	OZGTA67	

① Refer to following pages for Wiring Capacity Table.

② L Unilets have double opening and are furnished with one steel cover, assembled.



③ All 1/2" Max Wire Fill Calculations per the NEC - Annex C - Table C8.



Form 7™ Iron Conduit Bodies, Covers and Gaskets

For use with Rigid Steel, Rigid Aluminum and IMC Conduit.

NEC/CEC – Suitable for use in the following
Hazardous Locations:
Class I, Division 2 per NEC 501.10(B)(4)

Conduit Bodies ①

Trade Size (Inches)	Max. Wire Fill	LR	Max. Wire Fill	T
		Grayloy-Iron		Grayloy-Iron
				
1/2	②	0ZGLR17	②	0ZGT17
3/4	(3) # 6	0ZGLR27	(3) # 6	0ZGT27
1	(3) # 4	0ZGLR37	(3) # 4	0ZGT37
1-1/4	(3) # 2	0ZGLR47	(3) # 3	0ZGT47
1-1/2	(3) # 2	0ZGLR57	(3) # 3	0ZGT57
2	(3) # 2	0ZGLR67	(3) # 2	0ZGT67
2-1/2	—	0ZGLR77	(3) 1/0	0ZGT77
3	(3) 250	0ZGLR87	(3) 1/0	0ZGT87
3-1/2	(3) 350	0ZGLR97	(3) 3/0	0ZGT97
4	(3) 350	0ZGLR107	(3) 3/0	0ZGT107

Trade Size (Inches)	Max. Wire Fill	TB	Max. Wire Fill	X
		Grayloy-Iron		Grayloy-Iron
				
1/2	②	0ZGTB17	②	0ZGX17
3/4	(3) # 6	0ZGTB27	(3) # 6	0ZGX27
1	(3) # 4	0ZGTB37	(3) # 4	0ZGX37
1-1/4	(3) # 3	0ZGTB47	(3) # 3	0ZGX47
1-1/2	(3) # 2	0ZGTB57	(3) # 2	0ZGX57
2	(3) # 2	0ZGTB67	(3) # 2	0ZGX67

① Refer to following pages for Wiring Capacity Table.



② All 1/2" Max Wire Fill Calculations per the NEC - Annex C - Table C8.

Form 7™ Iron Conduit Bodies, Covers and Gaskets

For use with Rigid Steel, Rigid Aluminum and IMC Conduit.

NEC/CEC — Suitable for use in the following
Hazardous Locations:
Class I, Division 2 per NEC 501.10(B)(4)

Wedge-Lok™ Clip Covers and Gaskets (Covers furnished with stainless steel screws)

Body Size (Inches)	Wedge-Lok Cast Cover	Wedge-Lok Stamped Cover	Solid Neoprene Gasket
	Grayloy-Iron	Steel	
			
1/2	0ZG170F	0ZG170	0ZGGASK571
3/4	0ZG270F	0ZG270	0ZGGASK572
1	0ZG370F	0ZG370	0ZGGASK573
1-1/4	0ZG470F	0ZG470	0ZGGASK574
1-1/2	0ZG570F	0ZG570	0ZGGASK575
2	0ZG670F	0ZG670	0ZGGASK576
2-1/2	0ZG870F	0ZG870	0ZGGASK578
3	0ZG870F	0ZG870	0ZGGASK578
3-1/2	0ZG970F	0ZG970	0ZGGASK579
4	0ZG970F	0ZG970	0ZGGASK579

OZGEDNEY

COMMERCIAL AND INDUSTRIAL FITTINGS: CONDUIT BODIES

Form 7™ Iron Conduit Bodies, Covers and Gaskets

For use with Rigid Steel, Rigid Aluminum and IMC Conduit.

NEC/CEC — Suitable for use in the following
Hazardous Locations:
Class I, Division 2 per NEC 501.10(B)(4)

Wiring Capacity: Combine Body and Cover Capacities for Total Usable Capacity per NEC 314.16(A)

Trade Size (Inches)	Capacity — dm ³ (in ³)										Stamped Cover	Cast Cover
	C	E	LB	LL LR	L	T	TA	TB	X			
FM7™ Grayloy™-Iron Bodies and Covers: Threaded												
1/2	0.07 (4.00)	0.07 (4.00)	0.07 (4.00)	0.07 (4.00)	0.08 (5.00)	0.10 (6.00)	0.10 (6.00)	0.10 (6.00)	0.10 (6.00)	0.10 (6.00)	0.00 (0.30)	0.01 (0.40)
3/4	0.11 (7.00)	0.11 (7.00)	0.11 (7.00)	0.11 (7.00)	0.15 (9.00)	0.16 (10.00)	0.16 (10.00)	0.16 (10.00)	0.16 (10.00)	0.16 (10.00)	0.01 (0.50)	0.01 (0.80)
1	0.18 (11.00)	0.18 (11.00)	0.18 (11.00)	0.18 (11.00)	0.22 (13.50)	0.25 (15.50)	0.25 (15.50)	0.25 (15.50)	0.25 (15.50)	0.25 (15.50)	0.02 (1.30)	0.02 (1.30)
1-1/4	0.33 (20.00)	—	0.33 (20.00)	0.33 (20.00)	0.37 (22.50)	0.33 (20.00)	0.33 (20.00)	0.33 (20.00)	0.33 (20.00)	0.33 (20.00)	0.03 (1.80)	0.03 (2.00)
1-1/2	0.46 (28.00)	—	0.46 (28.00)	0.46 (28.00)	0.51 (31.00)	0.46 (28.00)	0.46 (28.00)	0.46 (28.00)	0.46 (28.00)	0.46 (28.00)	0.04 (2.30)	0.05 (3.00)
2	0.82 (50.00)	—	0.82 (50.00)	0.82 (50.00)	0.82 (50.00)	0.82 (50.00)	0.82 (50.00)	0.82 (50.00)	0.82 (50.00)	0.82 (50.00)	0.05 (2.80)	0.08 (4.80)
2-1/2	1.67 (102.00)	—	1.67 (102.00)	1.67 (102.00)	—	1.67 (102.00)	—	—	—	—	0.16 (9.80)	0.16 (9.70)
3	2.18 (133.00)	—	2.18 (133.00)	2.18 (133.00)	—	2.18 (133.00)	—	—	—	—	0.16 (9.80)	0.16 (9.70)
3-1/2	—	—	3.57 (218.00)	3.57 (218.00)	—	3.57 (218.00)	—	—	—	—	0.27 (16.50)	0.26 (16.00)
4	—	—	4.00 (244.00)	4.00 (244.00)	—	4.00 (244.00)	—	—	—	—	0.27 (16.50)	0.26 (16.00)
Form7™ Aluminum Bodies and Covers: Threaded												
1/2	0.07 (4.00)	0.07 (4.00)	0.07 (4.00)	0.07 (4.00)	—	0.10 (6.00)	—	0.10 (6.00)	0.10 (6.00)	0.10 (6.00)	0.005 (0.30)	0.007 (0.40)
3/4	0.11 (7.00)	0.11 (7.00)	0.11 (7.00)	0.11 (7.00)	—	0.16 (10.00)	—	0.16 (10.00)	0.16 (10.00)	0.16 (10.00)	0.008 (0.50)	0.01 (0.80)
1	0.18 (11.00)	0.18 (11.00)	0.18 (11.00)	0.18 (11.00)	—	0.25 (15.50)	—	0.25 (15.50)	0.25 (15.50)	0.25 (15.50)	0.02 (1.30)	0.02 (1.30)
1-1/4	0.33 (20.00)	—	0.33 (20.00)	0.33 (20.00)	—	0.33 (20.00)	—	0.33 (20.00)	0.33 (20.00)	0.33 (20.00)	0.03 (1.80)	0.03 (2.00)
1-1/2	0.46 (28.00)	—	0.46 (28.00)	0.46 (28.00)	—	0.46 (28.00)	—	0.46 (28.00)	0.46 (28.00)	0.46 (28.00)	0.04 (2.30)	0.05 (3.00)
2	0.82 (50.00)	—	0.82 (50.00)	0.82 (50.00)	—	0.82 (50.00)	—	0.82 (50.00)	0.82 (50.00)	0.82 (50.00)	0.05 (2.80)	0.08 (4.80)
2-1/2	1.67 (102.00)	—	1.67 (102.00)	1.67 (102.00)	—	1.67 (102.00)	—	—	—	—	0.16 (9.80)	0.16 (9.70)
3	2.18 (133.00)	—	2.18 (133.00)	2.18 (133.00)	—	2.18 (133.00)	—	—	—	—	0.16 (9.80)	0.16 (9.70)
3-1/2	—	—	3.57 (218.00)	3.57 (218.00)	—	3.57 (218.00)	—	—	—	—	0.27 (16.50)	0.26 (16.00)
4	—	—	4.00 (244.00)	4.00 (244.00)	—	4.00 (244.00)	—	—	—	—	0.27 (16.50)	0.26 (16.00)

OZGEDNEY

COMMERCIAL AND INDUSTRIAL FITTINGS: CONDUIT BODIES

Form 7™ Iron Conduit Bodies, Covers and Gaskets

Form 7™ Covers with Integral Form-In-Place Gasket.

NEC/CEC:
Class 1, Division 2
NEMA 3R

Applications

- Cover with integral gasket for FM7™ conduit bodies.
- Can be used as replacement covers for installed bodies or in new installations.

Features

- Benefit from superior sealing, reduced inventory parts and faster installation times.
- Captive pan-head screws.
- Wedge-Lok™ clips (FM7™ and Form 7™ only) provide superior screwdriver torque and cover seating.
- High-strength, corrosion and weather resistant.
- Approved for wet locations.
- Fits all body configurations and sizes from 1/2" thru 4".
- Operating temperature: -54 °C to +150 °C (-65 °F to +302 °F).





Standard Materials

- Stamped steel
- Stamped aluminum
- Cast grayloy-iron
- Cast aluminum
- Gasket - Urethane

NEC/CEC Certifications and Compliances

- UL Listed: E2527
- CSA Certified: 65183, Class 4413-02



Trade Size (Inches)	Stamped Steel	Stamped Aluminum	Cast Grayloy-Iron	Cast Aluminum
				
1/2	0ZG170IG	0ZG170IGSA	0ZG170FIG	0ZG170FIGSA
3/4	0ZG270IG	0ZG270IGSA	0ZG270FIG	0ZG270FIGSA
1	0ZG370IG	0ZG370IGSA	0ZG370FIG	0ZG370FIGSA
1-1/4	0ZG470IG	0ZG470IGSA	0ZG470FIG	0ZG470FIGSA
1-1/2	0ZG570IG	0ZG570IGSA	0ZG570FIG	0ZG570FIGSA
2	0ZG670IG	0ZG670IGSA	0ZG670FIG	0ZG670FIGSA
2-1/2 and 3	0ZG870IG	0ZG870IGSA	0ZG870FIG	0ZG870FIGSA
3-1/2 and 4	0ZG970IG	0ZG970IGSA	0ZG970FIG	0ZG970FIGSA

OZGEDNEY

COMMERCIAL AND INDUSTRIAL FITTINGS: CONDUIT BODIES

Form 7™ Iron Conduit Bodies, Covers and Gaskets

For use with Rigid Steel, Rigid Aluminum and IMC Conduit.

NEC/CEC:
Class I, Division 2
NEMA 3R

Dimensions in Millimeters (Inches)

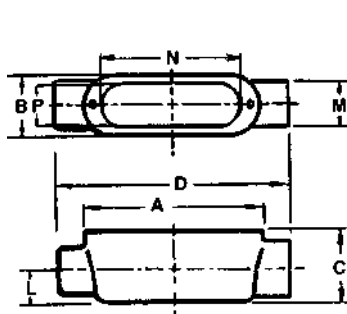

Type C

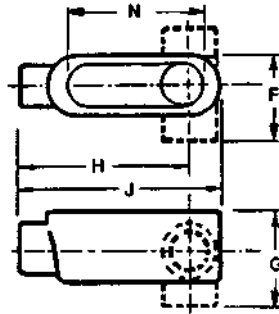

Type E, L, LB, LL, LR

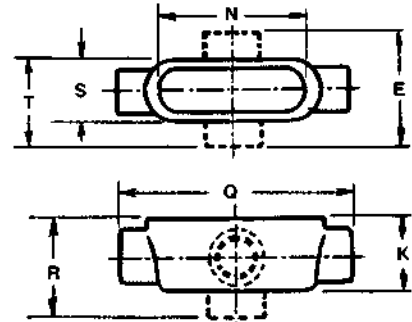

Type T, TA, TB, X

Trade Size (Inches)	A	B	C	D	E	F	G	H	J	K	L	M	N	P	Q	R	S	T
1/2	92.2 (3.63)	35.1 (1.38)	35.1 (1.38)	136.7 (5.38)	84.1 (3.31)	57.2 (2.25)	57.2 (2.25)	100.1 (3.94)	115.8 (4.56)	44.5 (1.75)	16.0 (0.63)	31.8 (1.25)	81.0 (3.19)	23.9 (0.94)	143.0 (5.63)	66.8 (2.63)	39.6 (1.56)	62.0 (2.44)
3/4	108.0 (4.25)	39.6 (1.56)	41.4 (1.63)	152.4 (6.00)	88.9 (3.50)	62.0 (2.44)	63.5 (2.50)	112.8 (4.44)	131.8 (5.19)	50.8 (2.00)	19.1 (0.75)	38.1 (1.50)	96.8 (3.81)	28.7 (1.13)	158.8 (6.25)	73.2 (2.88)	47.8 (1.88)	66.8 (2.63)
1	127.0 (5.00)	44.5 (1.75)	47.8 (1.88)	177.8 (7.00)	98.6 (3.88)	69.9 (2.75)	73.2 (2.88)	131.8 (5.19)	152.4 (6.00)	57.2 (2.25)	22.4 (0.88)	44.5 (1.75)	114.3 (4.50)	35.1 (1.38)	184.2 (7.25)	82.6 (3.25)	50.8 (2.00)	76.2 (3.00)
1-1/4	139.7 (5.50)	55.6 (2.19)	58.7 (2.31)	189.0 (7.44)	104.9 (4.13)	81.0 (3.19)	84.1 (3.31)	138.2 (5.44)	165.1 (6.50)	58.7 (2.31)	28.7 (1.13)	55.6 (2.19)	127.0 (5.00)	44.5 (1.75)	189.0 (7.44)	84.1 (3.31)	55.6 (2.19)	81.0 (3.19)
1-1/2	152.4 (6.00)	62.0 (2.44)	65.0 (2.56)	208.0 (8.19)	117.6 (4.63)	88.9 (3.50)	93.7 (3.69)	150.9 (5.94)	181.1 (7.13)	65.0 (2.56)	31.8 (1.25)	62.0 (2.44)	138.2 (5.44)	49.3 (1.94)	208.0 (8.19)	92.2 (3.63)	62.0 (2.44)	90.4 (3.56)
2	177.8 (7.00)	76.2 (3.00)	79.5 (3.13)	233.4 (9.19)	131.8 (5.19)	103.1 (4.06)	108.0 (4.25)	168.4 (6.63)	206.5 (8.13)	79.5 (3.13)	38.1 (1.50)	76.2 (3.00)	162.1 (6.38)	62.0 (2.44)	233.4 (9.19)	106.4 (4.19)	76.2 (3.00)	104.9 (4.13)
2-1/2	228.6 (9.00)	108.0 (4.25)	92.2 (3.63)	304.8 (12.00)	—	146.1 (5.75)	130.3 (5.13)	222.3 (8.75)	266.7 (10.50)	92.2 (3.63)	44.5 (1.75)	88.9 (3.50)	212.9 (8.38)	90.4 (3.56)	304.8 (12.00)	—	108.0 (4.25)	146.1 (5.75)
3	228.6 (9.00)	108.0 (4.25)	111.3 (4.38)	304.8 (12.00)	—	146.1 (5.75)	149.4 (5.88)	212.9 (8.38)	266.7 (10.50)	111.3 (4.38)	54.1 (2.13)	108.0 (4.25)	212.9 (8.38)	90.4 (3.56)	306.3 (12.06)	—	108.0 (4.25)	146.1 (5.75)
3-1/2	279.4 (11.00)	133.4 (5.25)	124.0 (4.88)	—	—	176.3 (6.94)	166.6 (6.56)	260.4 (10.25)	322.3 (12.69)	124.0 (4.88)	60.5 (2.38)	120.7 (4.75)	260.4 (10.25)	114.3 (4.50)	363.5 (14.31)	—	133.4 (5.25)	176.3 (6.94)
4	279.4 (11.00)	133.4 (5.25)	136.7 (5.38)	—	—	176.3 (6.94)	179.3 (7.06)	254.0 (10.00)	322.3 (12.69)	136.7 (5.38)	66.8 (2.63)	133.4 (5.25)	260.4 (10.25)	114.3 (4.50)	363.5 (14.31)	—	133.4 (5.25)	176.3 (6.94)

Fraction/Decimal Equivalents (Inches)

Fraction	Decimal	Fraction	Decimal	Fraction	Decimal	Fraction	Decimal
1/16	0.06	5/16	0.31	9/16	0.56	13/16	0.81
1/8	0.13	3/8	0.38	5/8	0.63	7/8	0.88
3/16	0.19	7/16	0.44	11/16	0.69	15/16	0.94
1/4	0.25	1/2	0.50	3/4	0.75	1	1.00

FM8™ Conduit Outlet Bodies, Covers and Gaskets

For use with Rigid Steel, Rigid Aluminum and IMC Conduit.

NEC/CEC — Suitable for use in the following
Hazardous Locations:
Class I, Division 2 per NEC 501.10(B)(4)

Applications

- Serve as pulling fittings.
- Make bends in conduit system.
- Provide openings for splicing.
- Connect and change direction of conduit runs.
- Allow connections for branch runs.
- Permit access to conductors for maintenance.

Features

- Smooth, rounded integral bushings in hubs protect conductor insulation.
- Accurately tapped, tapered threads for tight, rigid joints and excellent ground continuity.
- Completely interchangeable with Crouse-Hinds † Form 8™ † bodies, gaskets and covers. Equivalent FM8™ and Form 8™ units have identical applications and installation dimensions.
- Flat back design provides greater cubic content for easier wire pulling, and more room for splicing. Fits flush and snug against flat surfaces for more stable installation.
- Covers with gaskets are approved for use in wet locations.
- Smooth hub bushings and cover openings protect conductor insulation. Smooth hub openings allow easy conduit joining.

Standard Materials

- Bodies: grayloy-iron
- Covers: cast grayloy-iron or stamped steel
- Cover screws: stainless steel
- Gaskets: neoprene

Standard Finishes

- Grayloy-iron bodies and covers: triplecoat — (1) zinc electroplate, (2) chromate, and (3) epoxy powder coat
- Steel covers: zinc electroplate

Options

- PVC coating available on all bodies and select covers. Add suffix **-PVC** to catalog number.

NEC/CEC Certifications and Compliances

- UL Standard: 514A, 514B
- UL Listed: E2527
- CSA Standard: C22.2 No. 18.3
- CSA Certified: 065183
- NEMA Standard: FB-1

Related Products

- For explosionproof conduit outlet bodies and boxes, see *Enclosures and Junction Boxes*.



Type LB



Grayloy™—Iron Conduit Body with cast cover. 1" Type C shown



† Crouse-Hinds and Form 8 are registered trademarks of Cooper Crouse-Hinds.



FM8™ Conduit Outlet Bodies, Covers and Gaskets

For use with Rigid Steel, Rigid Aluminum and IMC Conduit.

NEC/CEC — Suitable for use in the following
Hazardous Locations:
Class I, Division 2 per NEC 501.10(B)(4)

Appleton™ FM8™ Conduit Bodies ①

Hub Size (Inches)	Max. Wire Fill	C	Max. Wire Fill	LB
				
1/2	②	C18	②	LB18
3/4	(3) # 6	C28	(3) # 6	LB28
1	(3) # 4	C38	(3) # 4	LB38
1-1/4	(3) # 2	C448	(3) # 2	LB448
1-1/2	(3) # 1/0	C58	(3) # 1/0	LB58
2	(3) # 4/0	C68	(3) # 4/0	LB68
2-1/2	(3) 300	C78	(3) 300	LB78
3	(3) 350	C88	(3) 350	LB888
3-1/2	—	—	—	LB98
4	—	—	—	LB108

Hub Size (Inches)	Max. Wire Fill	T	Max. Wire Fill	TB
				
1/2	②	T18	②	TB18
3/4	(3) # 6	T28	(3) # 6	TB28
1	(3) # 4	T38	(3) # 4	TB38
1-1/4	(3) # 2	T448	(3) # 2	TB448
1-1/2	(3) # 1/0; side (3) # 1	T58	(3) # 1/0; back (3) # 1	TB58
2	(3) # 4/0; side (3) # 3/0	T68	(3) # 4/0; back (3) # 3/0	TB68
2-1/2	(3) 250	T78	—	—
3	(3) 250	T88	—	—

① PVC coating available on all FM8™ bodies. Add suffix **-PVC** to catalog number.

② All 1/2" Max Wire Fill Calculations per the NEC - Annex C - Table C8.

FM8™ Conduit Outlet Bodies, Covers and Gaskets

For use with Rigid Steel, Rigid Aluminum and IMC Conduit.

NEC/CEC — Suitable for use in the following
Hazardous Locations:
Class I, Division 2 per NEC 501.10(B)(4)

Appleton™ FM8™ Conduit Bodies ①

Hub Size (Inches)	Max. Wire Fill	LL	Max. Wire Fill	LR
				
1/2	②	LL18	②	LR18
3/4	(3) # 6	LL28	(3) # 6	LR28
1	(3) # 4	LL38	(3) # 4	LR38
1-1/4	(3) # 2	LL448	(3) # 2	LR448
1-1/2	(3) # 1/0	LL58	(3) # 1/0	LR58
2	(3) # 4/0	LL68	(3) # 4/0	LR68
2-1/2	(3) 300	LL78	(3) 300	LR78
3	(3) 350	LL888	(3) 350	LR888
3-1/2	—	—	—	—
4	—	—	—	—

Hub Size (Inches)	Max. Wire Fill	X	
			
1/2	②	X18	
3/4	(3) # 6	X28	
1	(3) # 4	X38	
1-1/4	(3) # 2	X448	
1-1/2	(3) # 1/0; side (3) # 1	X58	
2	(3) # 4/0; side (3) # 3/0	X68	
2-1/2	—	—	
3	—	—	

① PVC coating available on all FM8™ bodies. Add suffix **-PVC** to catalog number.





② All 1/2" Max Wire Fill Calculations per the NEC - Annex C - Table C8.

FM8™ Conduit Outlet Bodies, Covers and Gaskets

For use with Rigid Steel, Rigid Aluminum and IMC Conduit.

NEC/CEC — Suitable for use in the following
Hazardous Locations:
Class I, Division 2 per NEC 501.10(B)(4)

Appleton™ FM8™ Blank Covers and Gaskets ①

Body Size (Inches)	Stamped Cover Steel	Cast Cover Grayloy–Iron ②	Solid Gasket Neoprene	Open Gasket Neoprene
				
1/2	180	180F	GASK851N	—
3/4	280	280F	GASK852N	—
1	380	380F	GASK853N	—
1-1/4	480	480F	GASK854N	—
1-1/2	580	580F	—	GASK805N
2	680	680F	—	GASK806N
2-1/2	880	880F	—	GASK808N
3	880	880F	—	GASK808N
3-1/2	980	980F	—	GASK809N
4	980	980F	—	GASK809N

Wiring Capacity: Combine Body and Cover Capacities for Total Usable Capacity per NEC 314.16(A)

Hub Size (Inches)	Capacity — dm ³ (in ³)						Stamped Cover	Cast Cover
	C	LB	LL, LR	T	TB	X		
1/2	0.08 (5.00)	0.08 (5.00)	0.08 (5.00)	0.10 (6.00)	0.10 (6.00)	0.10 (6.00)	0.01 (0.50)	0.00 (0.30)
3/4	0.13 (8.00)	0.13 (8.00)	0.13 (8.00)	0.16 (10.00)	0.16 (10.00)	0.16 (10.00)	0.01 (0.80)	0.01 (0.80)
1	0.21 (13.00)	0.21 (13.00)	0.21 (13.00)	0.25 (15.50)	0.25 (15.50)	0.25 (15.50)	0.02 (1.00)	0.02 (1.00)
1-1/4	0.39 (24.00)	0.39 (24.00)	0.39 (24.00)	0.41 (25.00)	0.41 (25.00)	0.41 (25.00)	0.02 (1.50)	0.02 (1.50)
1-1/2	0.70 (42.50)	0.70 (42.50)	0.70 (42.50)	0.72 (44.00)	0.72 (44.00)	0.72 (44.00)	0.03 (1.80)	0.12 (7.50)
2	1.72 (105.00)	1.72 (105.00)	1.72 (105.00)	1.72 (105.00)	1.72 (105.00)	1.72 (105.00)	0.07 (4.50)	0.20 (12.50)
2-1/2	3.28 (200.00)	3.28 (200.00)	3.28 (200.00)	3.28 (200.00)	—	—	0.20 (12.30)	0.57 (34.50)
3	3.56 (217.00)	3.56 (217.00)	3.56 (217.00)	3.56 (217.00)	—	—	0.20 (12.30)	0.57 (34.50)
3-1/2	—	6.23 (380.00)	—	—	—	—	0.39 (24.00)	1.07 (65.30)
4	—	6.55 (400.00)	—	—	—	—	0.39 (24.00)	1.07 (65.30)

① Covers furnished with stainless steel screws, 1-1/2" – 4" covers provided with 4 screws.

② PVC coating available on select FM8™ covers. Add suffix -PVC to catalog number.

FM8™ Conduit Outlet Bodies, Covers and Gaskets

FM8™ Covers with Integral Form-In-Place Gasket.

NEC/CEC:
Class I, Division 2
NEMA 3R

Applications

- Cover with integral gasket for FM8™ conduit bodies.
- Can be used as replacement covers for installed bodies or in new installations.

Features

- Benefit from superior sealing, reduced inventory parts and faster installation times.
- Captive pan-head screws.
- High-strength, corrosion and weather resistant.
- Approved for wet locations.
- Fits all body configurations and sizes from 1/2" thru 4".
- Operating temperature: -54 °C to +150 °C (-65 °F to +302 °F).



Standard Materials

- Stamped steel
- Cast grayloy-iron
- Gasket - Urethane

NEC/CEC Certifications and Compliances

- UL Standard: 514A
- UL Listed: E2527
- CSA Standard: C22.2 No. 18.3
- CSA Certified: 065183
- NEMA Standard: FB-1



Hub Size (Inches)	Stamped Steel	Cast Grayloy-Iron
		
1/2	180IG	180FIG
3/4	280IG	280FIG
1	380IG	380FIG
1-1/4	480IG	480FIG
1-1/2	580IG	580FIG
2	680IG	680FIG
2-1/2 and 3	880IG	880FIG
3-1/2 and 4	980IG	980FIG

 **Appleton**

COMMERCIAL AND INDUSTRIAL FITTINGS: CONDUIT BODIES

FM8™ Conduit Outlet Bodies, Covers and Gaskets

For use with Rigid Steel, Rigid Aluminum and IMC Conduit.

NEC/CEC:
Class I, Division 2
NEMA 3R

Dimensions in Millimeters (Inches)

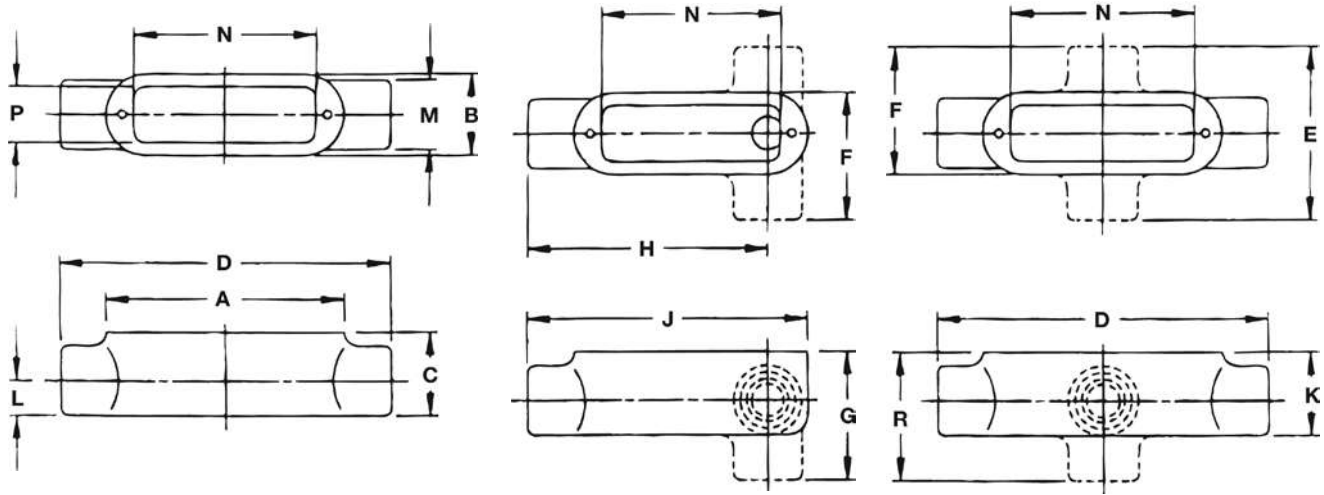

Type C

Types E, L, LB, L, LR

Types T, TA, TB, X

Hub Size	Dimensions in Millimeters (Inches)														
	A	B	C	D	E	F	G	H	J	K	L	M	N	P	R
1/2	107.2 (4.22)	37.3 (1.47)	37.3 (1.47)	150.9 (5.94)	79.5 (3.13)	58.7 (2.31)	57.9 (2.28)	111.3 (4.38)	129.3 (5.09)	45.2 (1.78)	16.0 (0.63)	31.8 (1.25)	83.3 (3.28)	25.4 (1.00)	65.8 (2.59)
3/4	122.2 (4.81)	42.2 (1.66)	42.9 (1.69)	166.6 (6.56)	84.1 (3.31)	63.5 (2.50)	63.5 (2.50)	124.7 (4.91)	146.1 (5.75)	50.8 (2.00)	19.1 (0.75)	38.1 (1.50)	100.1 (3.94)	30.2 (1.19)	71.4 (2.81)
1	142.0 (5.59)	46.7 (1.84)	50.0 (1.97)	192.0 (7.56)	94.5 (3.72)	70.6 (2.78)	73.9 (2.91)	145.3 (5.72)	168.4 (6.63)	57.9 (2.28)	22.4 (0.88)	44.5 (1.75)	115.1 (4.53)	35.1 (1.38)	81.8 (3.22)
1-1/4	166.6 (6.56)	55.6 (2.19)	60.5 (2.38)	214.4 (8.44)	103.1 (4.06)	79.5 (3.13)	84.1 (3.31)	162.8 (6.41)	190.5 (7.50)	66.8 (2.63)	27.7 (1.09)	55.6 (2.19)	134.9 (5.31)	44.5 (1.75)	90.4 (3.56)
1-1/2	200.2 (7.88)	70.6 (2.78)	70.6 (2.78)	263.7 (10.38)	134.1 (5.28)	102.4 (4.03)	102.4 (4.03)	196.9 (7.75)	231.9 (9.13)	70.6 (2.78)	35.1 (1.38)	62.0 (2.44)	165.1 (6.50)	53.1 (2.09)	102.4 (4.03)
2	247.7 (9.75)	98.6 (3.88)	90.4 (3.56)	314.5 (12.38)	162.1 (6.38)	130.3 (5.13)	122.2 (4.81)	233.4 (9.19)	11.13 (282.7)	90.4 (3.56)	47.8 (1.88)	76.2 (3.00)	219.2 (8.63)	76.2 (3.00)	122.2 (4.81)
2-1/2	311.2 (12.25)	127.0 (5.00)	112.8 (4.44)	397.0 (15.63)	—	169.9 (6.69)	155.7 (6.13)	290.6 (11.44)	354.1 (13.94)	112.8 (4.44)	63.5 (2.50)	88.9 (3.50)	276.4 (10.88)	108.0 (4.25)	—
3	311.2 (12.25)	127.0 (5.00)	122.2 (4.81)	397.0 (15.63)	—	169.9 (6.69)	165.1 (6.50)	290.6 (11.44)	354.1 (13.94)	122.2 (4.81)	63.5 (2.50)	108.0 (4.25)	276.4 (10.88)	108.0 (4.25)	—
3-1/2	381.0 (15.00)	158.8 (6.25)	144.5 (5.69)	—	—	—	192.0 (7.56)	349.3 (13.75)	428.8 (16.88)	—	79.5 (3.13)	120.7 (4.75)	341.4 (13.44)	138.2 (5.44)	—
4	381.0 (15.00)	158.8 (6.25)	150.9 (5.94)	—	—	—	198.4 (7.81)	349.3 (13.75)	428.8 (16.88)	—	79.5 (3.13)	133.4 (5.25)	341.4 (13.44)	138.2 (5.44)	—

Form 85™ Unilets™ Conduit Outlet Bodies, Covers and Gaskets

For use with Rigid Steel, Rigid Aluminum, IMC, and EMT Conduit.

NEC/CEC — Suitable for use in the following
Hazardous Locations:
Class I, Division 2 per NEC 501.10(B)(4)

Applications

- Serve as pulling fittings.
- Make bends in conduit system.
- Provide openings for splicing.
- Connect and change direction of conduit runs.
- Allow connections for branch runs.
- Permit access to conductors for maintenance.

Features

- Roomy interiors: more wiring space.
- Smooth, rounded integral bushings in hubs protect conductor insulation.
- Accurately tapped, tapered threads for tight, rigid joints and excellent ground continuity.
- Form 85 copperfree aluminum Unilets™ are lightweight, self-oxidizing, self-renewing and offer a high corrosion resistance.
- Lightweight aluminum facilitates shipping, handling and installing.
- Sizes with flat-back design ideal where fitting is mounted flat against surface.
- 1/2" to 3" blank covers are domed for extra wiring space.
- Raintight when a cover and gasket are installed.

Standard Materials

- Bodies: copperfree (max. 4/10 of 1%) aluminum
 - 1/2" thru 2": pressure cast
 - 2-1/2" thru 4": sand cast
- Blank covers: malleable iron, steel or aluminum
- Cover screws: stainless steel
- Gaskets: neoprene or composition fiber

Standard Finishes

- Aluminum bodies: epoxy powder coat
- Stamped aluminum covers: natural finish
- Cast aluminum covers: epoxy powder coat

Options

- PVC coating available on all threaded bodies and select covers.
Add suffix **-PVC** to catalog number.

NEC/CEC Certifications and Compliances

- UL Standards: 514A, 514B
- UL Listed: E2527
- CSA Standard: C22.2 No. 18.3
- CSA Certified: 065183
- NEMA Standard: FB-1

Related Products

- For explosionproof conduit outlet bodies and boxes, see *Enclosures and Junction Boxes in Protection and Control of Electrical Apparatus and Circuits Catalog*.



Conduit Body with Stamped Aluminum Cover. 2" Type C shown.







Typical Form 85 Conduit Bodies with Setscrews.
For use with Electrical Metallic Tubing (EMT).





Form 85™ Unilets™ Conduit Outlet Bodies, Covers and Gaskets

Threaded Type for use with Rigid Metal Conduit and IMC; Setscrew Type for use with Electrical Metallic Tubing (EMT).

NEC/CEC — Suitable for use in the following
 Hazardous Locations:
 Class I, Division 2 per NEC 501.10(B)(4)

Appleton™ Form 85™ Conduit Bodies: Threaded/SetScrew Type ①

Hub Size (Inches)	Max. Wire Fill	C		Max. Wire Fill	E	
		Threaded Type	Setscrew Type		Threaded Type	Setscrew Type
						
1/2	②	C-50A	C-50TA	②	E-50A	E-50TA
3/4	(3) # 6	C-75A	C-75TA	(3) # 6	E-75A	—
1	(3) # 4	C-100A	C-100TA	(3) #6	E-100A	—
1-1/4	(3) # 2	C-125A	C-125TA	—	—	—
1-1/2	(3) # 1/0	C-150A	C-150TA	—	—	—
2	(3) # 3/0	C-200A	—	—	—	—
2-1/2	(3) 300	C-250A	—	—	—	—
3	(3) 300	C-300A	—	—	—	—
3-1/2	(3) 350	C-350A	—	—	—	—
4	(3) 350	C-400A	—	—	—	—

Hub Size (Inches)	Max. Wire Fill	LR		Max. Wire Fill	T	
		Threaded Type	Setscrew Type		Threaded Type	Setscrew Type
						
1/2	②	LR-50A	LR-50TA	②	T-50A	T-50TA
3/4	(3) # 6	LR-75A	LR-75TA	(3) # 6	T-75A	T-75TA
1	(3) # 4	LR-100A	LR-100TA	(3) # 4	T-100A	T-100TA
1-1/4	(3) # 2	LR-125A	LR-125TA	(3) # 2	T-125A	—
1-1/2	(3) # 1	LR-150A	LR-150TA	(3) # 1	T-150A	—
2	(3) # 2/0	LR-200A	LR-200TA	(3) # 2/0	T-200A	—
2-1/2	(3) 300	LR-250A	—	(3) 300	T-250A	—
3	(3) 350	LR-300A	—	(3) 300	T-300A	—
3-1/2	(3) 350	LR-350A	—	(3) 350	T-350A	—
4	(3) 350	LR-400A	—	(3) 350	T-400A	—

① Refer to following page for Wiring Capacity Table.



② All 1/2" Max Wire Fill Calculations per the NEC - Annex C - Table C8.



Form 85™ Unilets™ Conduit Outlet Bodies, Covers and Gaskets

Threaded Type for use with Rigid Metal Conduit and IMC; Setscrew Type for use with Electrical Metallic Tubing (EMT).

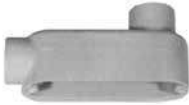
NEC/CEC — Suitable for use in the following
Hazardous Locations:
Class I, Division 2 per NEC 501.10(B)(4)

Appleton™ Form 85™ Conduit Bodies: Threaded/SetScrew Type ①

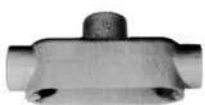
Hub Size (Inches)	Max. Wire Fill	LB		Max. Wire Fill	LL	
		Threaded Type	Setscrew Type		Threaded Type	Setscrew Type
						
1/2	②	LB-50A	LB-50TA	②	LL-50A	LL-50TA
3/4	(3) # 6	LB-75A	LB-75TA	(3) # 6	LL-75A	LL-75TA
1	(3) # 4	LB-100A	LB-100TA	(3) # 4	LL-100A	LL-100TA
1-1/4	(3) # 2	LB-125A	LB-125TA	(3) # 2	LL-125A	LL-125TA
1-1/2	(3) # 1/0	LB-150A	LB-150TA	(3) # 1	LL-150A	LL-150TA
2	(3) # 4/0	LB-200A	LB-200TA	(3) # 2/0	LL-200A	LL-200TA
2-1/2	(3) 300	LB-250A	—	(3) 300	LL-250A	—
3	(3) 400	LB-300A	—	(3) 350	LL-300A	—
3-1/2	(3) 500	LB-350A	—	(3) 350	LL-350A	—
4	(3) 500	LB-400A	—	(3) 350	LL-400A	—

Hub Size (Inches)	Max. Wire Fill	TB		Max. Wire Fill	X	
		Threaded Type	Setscrew Type		Threaded Type	Setscrew Type
						
1/2	②	TB-50A	—	②	X-50A	—
3/4	(3) # 6	TB-75A	—	(3) # 6	X-75A	—
1	(3) # 6	TB-100A	—	(3) # 4	X-100A	—
1-1/4	(3) # 6	TB-125A	—	—	—	—
1-1/2	(3) # 4	TB-150A	—	—	—	—
2	(3) # 1/0	TB-200A	—	—	—	—
2-1/2	—	—	—	—	—	—
3	—	—	—	—	—	—
3-1/2	—	—	—	—	—	—
4	—	—	—	—	—	—

Back Style for Form 85 Unilet Conduit Body Sizes (Inches)

Unilet Body	Flat Back	Round Back
C, LB, LL, LR, T	1/2 – 2	2-1/2 – 4
TB	1-1/4, 1-1/2	1/2, 3/4, 1, 2
E, X	1/2 – 1	—

① Refer to following page for Wiring Capacity Table.







② All 1/2" Max Wire Fill Calculations per the NEC - Annex C - Table C8.

Form 85™ Unilets™ Conduit Outlet Bodies, Covers and Gaskets

Covers Furnished with Stainless Steel Fastening Screws.

NEC/CEC — Suitable for use in the following
Hazardous Locations:
Class I, Division 2 per NEC 501.10(B)(4)

Covers and Gaskets

Body Size (Inches)	Blank Stamped Aluminum ①	Blank Cast Aluminum	Neoprene	Composition Fiber
	 Domed: 1/2" – 3"	 Flat: 1/2" – 2"		
	 Flat: 3-1/2" – 6"	 Domed: 2-1/2" – 4"	Tear out inner section to convert to "open type" gasket.	
1/2	K50-A	K50-CA	GK50-N	GK50-V
3/4	K75-A	K75-CA	GK75-N	GK75-V
1	K100-A	K100-CA	GK100-N	GK100-V
1-1/4	K125-150-A	K125-150-CA	GK125-150-N	GK125-150-V
1-1/2	K125-150-A	K125-150-CA	GK125-150-N	GK125-150-V
2	K200-A	K200-CA	GK200-N	GK200-V
2-1/2	K250-300-A	K250-300-CA	GK250-300-N	GK-250-300-V
3	K250-300-A	K250-300-CA	GK250-300-N	GK-250-300-V
3-1/2	K350-400-A	K350-400-CA	GK350-400-N	GK-350-400-V
4	K350-400-A	K350-400-CA	GK350-400-N	GK-350-400-V

Wiring Capacity: Combine Body and Cover Capacities for Total Usable Capacity per NEC 314.16(A)

Hub Size (Inches)	Capacity — dm ³ (in ³)										
	C	E	LB	LL LR	LRL	T	TA	TB	X	Stamped Cover	Cast Cover
1/2	0.07 (4.00)	0.07 (4.00)	0.07 (4.00)	0.07 (4.00)	—	0.07 (4.00)	—	0.10 (6.00)	0.07 (4.00)	0.01 (0.50)	0.00 (0.00)
3/4	0.11 (7.00)	0.11 (7.00)	0.11 (7.00)	0.11 (7.00)	—	0.11 (7.00)	—	0.11 (7.00)	0.11 (7.00)	0.01 (0.80)	0.00 (0.30)
1	0.19 (11.80)	0.19 (11.80)	0.19 (11.80)	0.19 (11.80)	—	0.19 (11.80)	—	0.21 (13.00)	0.19 (11.80)	1.00 (25.4)	0.01 (0.50)
1-1/4	0.57 (34.80)	—	0.57 (34.80)	0.57 (34.80)	—	0.57 (34.80)	—	0.57 (35.00)	—	0.04 (2.50)	0.01 (0.80)
1-1/2	0.57 (35.00)	—	0.57 (35.00)	0.57 (35.00)	—	0.57 (35.00)	—	0.57 (34.50)	—	0.04 (2.50)	0.01 (0.80)
2	1.15 (70.00)	—	1.15 (70.00)	1.15 (70.00)	—	1.15 (70.00)	—	1.16 (71.00)	—	0.11 (6.50)	0.02 (1.00)
2-1/2	2.34 (143.00)	—	2.28 (139.00)	3568.7 (140.50)	—	2.39 (146.00)	—	—	—	0.29 (18.00)	0.49 (30.00)
3	2.95 (180.00)	—	2.90 (177.00)	2.87 (175.00)	—	3.03 (185.00)	—	—	—	0.29 (18.00)	0.49 (30.00)
3-1/2	4.97 (303.00)	—	4.92 (300.00)	4.92 (300.00)	—	5.15 (314.00)	—	—	—	—	0.82 (50.00)
4	5.57 (340.00)	—	5.41 (330.00)	5.41 (330.00)	—	5.65 (345.00)	—	—	—	—	0.82 (50.00)

① Add suffix -PVC to catalog number.

Form 85™ Unilets™ Conduit Outlet Bodies, Covers and Gaskets

For Rigid Conduit & IMC.

NEC/CEC — Suitable for use in the following
Hazardous Locations:
Class I, Division 2 per NEC 501.10(B)(4)

Applications

- To provide access to conductors for pulling, splicing, maintenance and future changes/ upgrades.
- Allows connection of straight conduit runs, branch conduit runs and 90° bends.

Features

- Tapered threaded hubs (NPT).
- Packaged complete with cover and gasket under one Catalog Number.
- Ready to use.

Standard Materials

- Conduit Body - copperfree (max. 4/10 of 1%) aluminum
- Cover - **Type BS** Aluminum
- Gasket - **Type SGN** Neoprene

Standard Finishes

- Conduit Body - epoxy powder coat enamel

NEC/CEC Certifications and Compliances

- UL Standards: 514A
- UL Listed: E-18095
- CSA Standard: C22.2 No. 18
- CSA Certified: LR-9795
- NEMA Standard: FB-1, FB-2.10

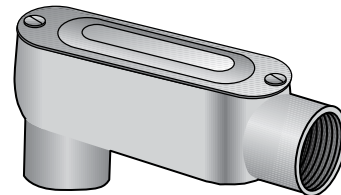

Type LB-ACGA

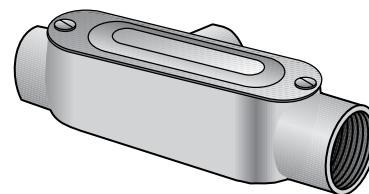

Type T-ACGA

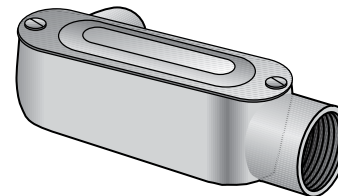

Type LL-ACGA

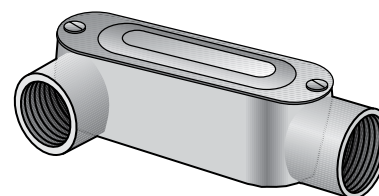

Type LR-ACGA

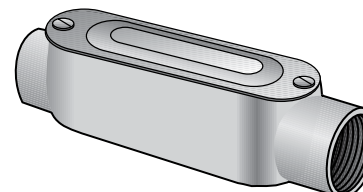

Type C-ACGA

Appleton

COMMERCIAL AND INDUSTRIAL FITTINGS: CONDUIT BODIES

Form 85™ Unilets™ Conduit Outlet Bodies, Covers and Gaskets

For Rigid Conduit & IMC.



NEC/CEC — Suitable for use in the following

Hazardous Locations:

Class I, Division 2 per NEC 501.10(B)(4)

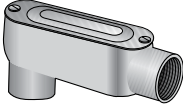
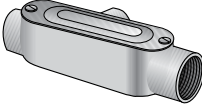
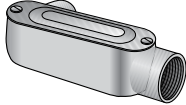
Appleton™ Form 85™: Complete with Cover

Hub Size (Inches)	Max. Wire Fill	LB-ACGA	Max. Wire Fill	T-ACGA	Max. Wire Fill	LL-ACGA
						
1/2	①	LB-50ACGA	①	T-50ACGA	①	LL-50ACGA
3/4	(3) # 6	LB-75ACGA	(3) # 6	T-75ACGA	(3) # 6	LL-75ACGA
1	(3) # 4	LB-100ACGA	(3) # 4	T-100ACGA	(3) # 4	LL-100ACGA
1-1/4	(3) # 2	LB-125ACGA	(3) # 2	T-125ACGA	(3) # 2	LL-125ACGA
1-1/2	(3) # 1/0	LB-150ACGA	(3) # 1	T-150ACGA	(3) # 1	LL-150ACGA
2	(3) # 4/0	LB-200ACGA	(3) # 2/0	T-200ACGA	(3) # 2/0	LL-200ACGA

Hub Size (Inches)	Max. Wire Fill	LR-ACGA	Max. Wire Fill	C-ACGA
				
1/2	①	LR-50ACGA	①	C-50ACGA
3/4	(3) # 6	LR-75ACGA	(3) # 6	C-75ACGA
1	(3) # 4	LR-100ACGA	(3) # 4	C-100ACGA
1-1/4	(3) # 2	LR-125ACGA	(3) # 2	C-125ACGA
1-1/2	(3) # 1	LR-150ACGA	(3) # 1/0	C-150ACGA
2	(3) # 2/0	LR-200ACGA	(3) # 3/0	C-200ACGA

① All 1/2" Max Wire Fill Calculations per the NEC - Annex C - Table C8.

Form 85™ Unilets™ Conduit Outlet Bodies, Covers and Gaskets

Threaded Type for use with Rigid Metal Conduit and IMC; Setscrew Type for use with Electrical Metallic Tubing (EMT).

NEC/CEC — Suitable for use in the following
Hazardous Locations:
Class I, Division 2 per NEC 501.10(B)(4)

Dimensions in Millimeters (Inches)

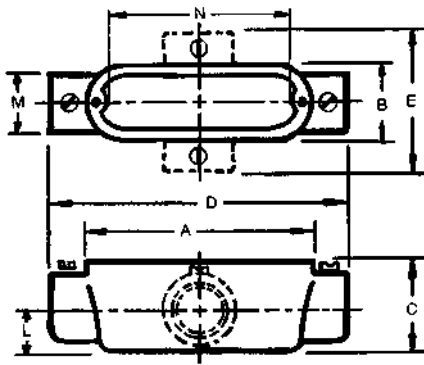

Types C, T, X

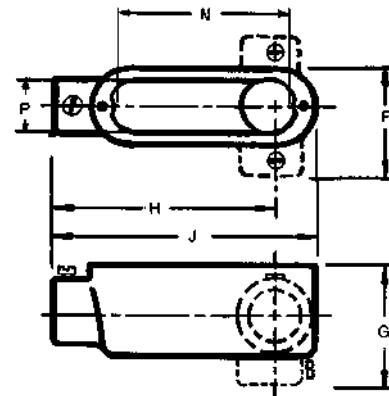

Types E, LB, LL, LR

Hub Size (Inches)	Dimensions In Millimeters (Inches)													
	A	B	C	D	E	F	G	H	J	L	M	N	P	
Pressure Cast														
1/2	100.1 (3.94)	33.3 (1.31)	35.1 (1.38)	120.7 (4.75)	65.0 (2.56)	50.8 (2.00)	52.3 (2.06)	88.9 (3.50)	109.5 (4.31)	16.0 (0.63)	28.7 (1.13)	79.8 (3.14)	26.7 (1.05)	
3/4	117.6 (4.63)	39.6 (1.56)	41.4 (1.63)	143.0 (5.63)	76.2 (3.00)	57.2 (2.25)	62.0 (2.44)	104.9 (4.13)	130.3 (5.13)	19.1 (0.75)	35.1 (1.38)	96.0 (3.78)	32.3 (1.27)	
1	136.7 (5.38)	46.0 (1.81)	47.8 (1.88)	169.9 (6.69)	88.9 (3.50)	66.8 (2.63)	71.4 (2.81)	124.0 (4.88)	152.4 (6.00)	23.9 (0.94)	42.9 (1.69)	114.3 (4.50)	38.6 (1.52)	
1-1/4	182.6 (7.19)	63.5 (2.50)	69.9 (2.75)	217.4 (8.56)	—	88.9 (3.50)	98.6 (3.88)	166.6 (6.56)	200.2 (7.88)	26.9 (1.06)	54.1 (2.13)	152.4 (6.00)	57.2 (2.25)	
1-1/2	182.6 (7.19)	63.5 (2.50)	69.9 (2.75)	217.4 (8.56)	—	88.9 (3.50)	96.8 (3.81)	163.6 (6.44)	200.2 (7.88)	30.2 (1.19)	60.5 (2.38)	152.4 (6.00)	57.2 (2.25)	
2	241.3 (9.50)	79.5 (3.13)	87.4 (3.44)	274.6 (10.81)	—	106.4 (4.19)	115.8 (4.56)	211.1 (8.31)	258.8 (10.19)	38.1 (1.50)	74.7 (2.94)	204.7 (8.06)	69.9 (2.75)	
Sand Cast														
2-1/2	311.2 (12.25)	109.5 (4.31)	98.6 (3.88)	384.3 (15.13)	—	146.1 (5.75)	133.4 (5.25)	301.8 (11.88)	347.7 (13.69)	46.0 (1.81)	85.9 (3.38)	270.0 (10.63)	93.7 (3.69)	
3	311.2 (12.25)	109.5 (4.31)	117.6 (4.63)	384.3 (15.13)	—	146.1 (5.75)	152.4 (6.00)	293.6 (11.56)	347.7 (13.69)	55.6 (2.19)	104.9 (4.13)	270.0 (10.63)	93.7 (3.69)	
3-1/2	378.0 (14.88)	139.7 (5.50)	131.8 (5.19)	460.5 (18.13)	—	181.1 (7.13)	173.0 (6.81)	355.6 (14.00)	419.1 (16.50)	63.5 (2.50)	120.7 (4.75)	333.5 (13.13)	124.0 (4.88)	
4	378.0 (14.88)	139.7 (5.50)	141.2 (5.56)	460.5 (18.13)	—	181.1 (7.13)	182.6 (7.19)	349.3 (13.75)	419.1 (16.50)	69.9 (2.75)	130.3 (5.13)	333.5 (13.13)	124.0 (4.88)	

Aluminum Conduit Bodies, Covers and Gaskets

For Rigid Conduit & IMC.

NEC/CEC — Suitable for use in the following
Hazardous Locations:
Class I, Division 2 per NEC 501.10(B)(4)

Applications

- To provide access to conductors for pulling, splicing, maintenance and future changes/upgrades.
- Allows connection of straight conduit runs, branch conduit runs and 90° bends.

Features

- Tapered threaded hubs (NPT).
- Raintight when used with gasketed covers.
- Internal volume and maximum wire clearly marked on castings.

Standard Materials

- Bodies: copperfree (max. 4/10 of 1%) aluminum
 - 1/2" thru 2": pressure cast
 - 2-1/2" thru 4": sand cast
- Blank covers: malleable iron, steel or aluminum
- Cover screws: stainless steel
- Gaskets: neoprene or composition fiber

Standard Finishes

- Aluminum bodies: epoxy powder coat
- Stamped aluminum covers: natural finish
- Cast aluminum covers: epoxy powder coat

NEC/CEC Certifications and Compliances

- UL Standards: 514A
- UL Listed: E-18095w
- CSA Standard: C22.2 No. 18
- CSA Certified: 009795
- NEMA Standard: FB-1, FB-2.10

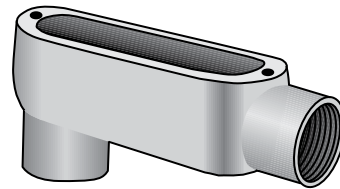

Type LB-A

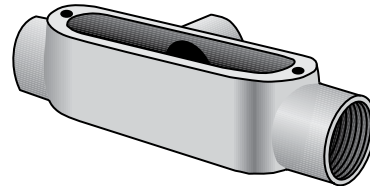

Type T-A

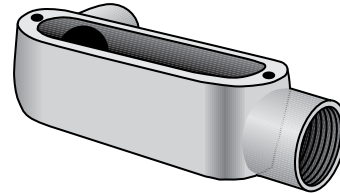

Type LL-A

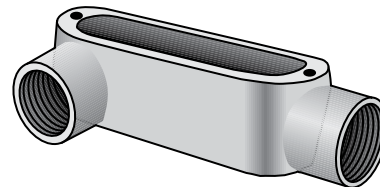

Type LR-A

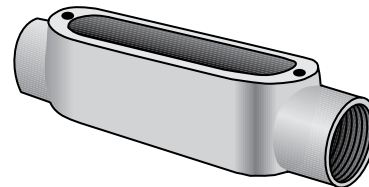

Type C-A

Aluminum Conduit Bodies, Covers and Gaskets

For Rigid Conduit & IMC.

NEC/CEC — Suitable for use in the following
Hazardous Locations:
Class I, Division 2 per NEC 501.10(B)(4)

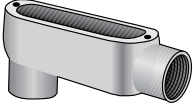
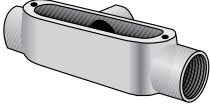
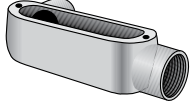
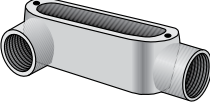
Aluminum Conduit Bodies				
Hub Size (Inches)	Max. Wire Fill	LB-A	Max. Wire Fill	T-A
				
Diecast				
1/2	①	LB-50A	①	T-50A
3/4	(3) # 6	LB-75A	(3) # 6	T-75A
1	(3) # 4	LB-100A	(3) # 4	T-100A
1-1/4	(3) # 2	LB-125A	(3) # 2	T-125A
1-1/2	(3) # 1/0	LB-150A	(3) # 1	T-150A
2	(3) # 4/0	LB-200A	(3) # 2/0	T-200A
Sandcast				
2-1/2	(3) 300	LB-250A	(3) 300	T-250A
3	(3) 400	LB-300A	(3) 300	T-300A
3-1/2	(3) 500	LB-350A	(3) 350	T-350A
4	(3) 500	LB-400A	(3) 350	T-400A
Hub Size (Inches)	Max. Wire Fill	LL-A	Max. Wire Fill	LR-A
				
Diecast				
1/2	①	LL-50A	①	LR-50A
3/4	(3) # 6	LL-75A	(3) # 6	LR-75A
1	(3) # 4	LL-100A	(3) # 4	LR-100A
1-1/4	(3) # 2	LL-125A	(3) # 2	LR-125A
1-1/2	(3) # 1	LL-150A	(3) # 1	LR-150A
2	(3) # 2/0	LL-200A	(3) # 2/0	LR-200A
Sandcast				
2-1/2	(3) 300	LL-250A	(3) 300	LR-250A
3	(3) 350	LL-300A	(3) 350	LR-300A
3-1/2	(3) 350	LL-350A	(3) 350	LR-350A
4	(3) 350	LL-400A	(3) 350	LR-400A

① All 1/2" Max Wire Fill Calculations per the NEC - Annex C - Table C8.

Aluminum Conduit Bodies, Covers and Gaskets

For Rigid Conduit & IMC.

NEC/CEC — Suitable for use in the following
Hazardous Locations:
Class I, Division 2 per NEC 501.10(B)(4)

Aluminum Conduit Bodies

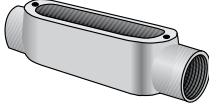
Hub Size (Inches)	Max. Wire Fill	Diecast		Sandcast	
			C-A		
					
1/2	①	C-50A			—
3/4	(3) # 6	C-75A			—
1	(3) # 4	C-100A			—
1-1/4	(3) # 2	C-125A			—
1-1/2	(3) # 1/0	C-150A			—
2	(3) # 3/0	C-200A			—
2-1/2	(3) 300	—			C-250A
3	(3) 300	—			C-300A
3-1/2	(3) 350	—			C-350A
4	(3) 350	—			C-400A

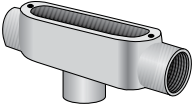
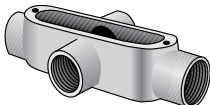
Hub Size (Inches)	Max. Wire Fill	Sandcast			
		TB-A	Max. Wire Fill	X-A	
					
1/2	①	TB-50A	①	X-50A	
3/4	(3) # 6	TB-75A	(3) # 6	X-75A	
1	(3) # 6	TB-100A	(3) # 4	X-100A	
1-1/4	(3) # 6	TB-125A	—	X-125A	
1-1/2	(3) # 4	TB-150A	—	X-150A	
2	(3) # 1/0	TB-200A	—	X-200A	
2-1/2	—	—	—	—	
3	—	—	—	—	
3-1/2	—	—	—	—	
4	—	—	—	—	



① All 1/2" Max Wire Fill Calculations per the NEC - Annex C - Table C8.

Aluminum Conduit Bodies, Covers and Gaskets

For Rigid Conduit & IMC.

NEC/CEC — Suitable for use in the following
Hazardous Locations:
Class I, Division 2 per NEC 501.10(B)(4)

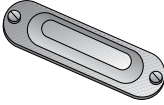
Blank Covers and Gaskets ①

Body Size (Inches)	Domed Top Design Cover	Solid Cover Sealing Gasket	
		Velbuna	Neoprene
			
1/2	BS-50A	SG-50	SGN-50
3/4	BS-75A	SG-75	SGN-75
1	BS-100A	SG-100	SGN-100
1-1/4 - 1-1/2	BS-125A	SG-125	SGN-125
2	BS-200A	SG-200	SGN-200
2-1/2 - 3	BS-250A	SG-250	SGN-250
3-1/2 - 4	BS-350A ①	SG-350	SGN-350

① Flat Top Design Cover

Aluminum Conduit Bodies, Covers and Gaskets

For Rigid Conduit & IMC.

NEC/CEC — Suitable for use in the following
Hazardous Locations:
Class I, Division 2 per NEC 501.10(B)(4)

Dimensions in Millimeters (Inches)

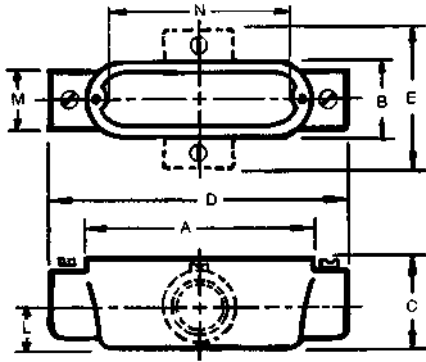

Types C, T, TB, X

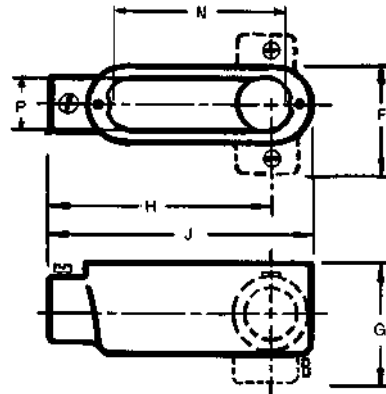

Types LB, LL, LR

Hub Size (Inches)	Dimensions In Millimeters (Inches)													
	A	B	C	D	E	F	G	H	J	L	M	N	P	
Pressure Cast														
1/2	100.1 (3.94)	33.3 (1.31)	35.1 (1.38)	120.7 (4.75)	65.0 (2.56)	50.8 (2.00)	52.3 (2.06)	88.9 (3.50)	109.5 (4.31)	16.0 (0.63)	28.7 (1.13)	79.8 (3.14)	26.7 (1.05)	
3/4	117.6 (4.63)	39.6 (1.56)	41.4 (1.63)	143.0 (5.63)	76.2 (3.00)	57.2 (2.25)	62.0 (2.44)	104.9 (4.13)	130.3 (5.13)	19.1 (0.75)	35.1 (1.38)	96.0 (3.78)	32.3 (1.27)	
1	136.7 (5.38)	46.0 (1.81)	47.8 (1.88)	169.9 (6.69)	88.9 (3.50)	66.8 (2.63)	71.4 (2.81)	124.0 (4.88)	152.4 (6.00)	23.9 (0.94)	42.9 (1.69)	114.3 (4.50)	38.6 (1.52)	
1-1/4	182.6 (7.19)	63.5 (2.50)	69.9 (2.75)	217.4 (8.56)	—	88.9 (3.50)	98.6 (3.88)	166.6 (6.56)	200.2 (7.88)	26.9 (1.06)	54.1 (2.13)	152.4 (6.00)	57.2 (2.25)	
1-1/2	182.6 (7.19)	63.5 (2.50)	69.9 (2.75)	217.4 (8.56)	—	88.9 (3.50)	96.8 (3.81)	163.6 (6.44)	200.2 (7.88)	30.2 (1.19)	60.5 (2.38)	152.4 (6.00)	57.2 (2.25)	
2	241.3 (9.50)	79.5 (3.13)	87.4 (3.44)	274.6 (10.81)	—	106.4 (4.19)	115.8 (4.56)	211.1 (8.31)	258.8 (10.19)	38.1 (1.50)	74.7 (2.94)	204.7 (8.06)	69.9 (2.75)	
Sand Cast														
2-1/2	311.2 (12.25)	109.5 (4.31)	98.6 (3.88)	384.3 (15.13)	—	146.1 (5.75)	133.4 (5.25)	301.8 (11.88)	347.7 (13.69)	46.0 (1.81)	85.9 (3.38)	270.0 (10.63)	93.7 (3.69)	
3	311.2 (12.25)	109.5 (4.31)	117.6 (4.63)	384.3 (15.13)	—	146.1 (5.75)	152.4 (6.00)	293.6 (11.56)	347.7 (13.69)	55.6 (2.19)	104.9 (4.13)	270.0 (10.63)	93.7 (3.69)	
3-1/2	378.0 (14.88)	139.7 (5.50)	131.8 (5.19)	460.5 (18.13)	—	181.1 (7.13)	173.0 (6.81)	355.6 (14.00)	419.1 (16.50)	63.5 (2.50)	120.7 (4.75)	333.5 (13.13)	124.0 (4.88)	
4	378.0 (14.88)	139.7 (5.50)	141.2 (5.56)	460.5 (18.13)	—	181.1 (7.13)	182.6 (7.19)	349.3 (13.75)	419.1 (16.50)	69.9 (2.75)	130.3 (5.13)	333.5 (13.13)	124.0 (4.88)	

OZGEDNEY

COMMERCIAL AND INDUSTRIAL FITTINGS: CONDUIT BODIES

Aluminum Conduit Bodies, Covers and Gaskets

For Rigid Conduit & IMC.

*NEC/CEC — Suitable for use in the following
Hazardous Locations:
Class I, Division 2 per NEC 501.10(B)(4)*

Applications

- To provide access to conductors for pulling, splicing, maintenance and future changes/ upgrades.
- Allows connection of straight conduit runs, branch conduit runs and 90° bends.

Features

- Tapered threaded hubs (NPT).
- Packaged complete with cover and gasket under one Catalog Number.
- Ready to use.

Standard Materials

- Conduit Body - copperfree (max. 4/10 of 1%) aluminum
- Cover - **Type BS** Aluminum
- Gasket - **Type SGN** Neoprene

Standard Finishes

- Conduit Body - epoxy powder coat enamel

NEC/CEC Certifications and Compliances

- UL Standards: 514A
- UL Listed: E-18095
- CSA Standard: C22.2 No. 18
- CSA Certified: LR-9795
- NEMA Standard: FB-1, FB-2.10

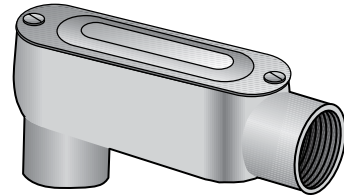

Type LB-ACG

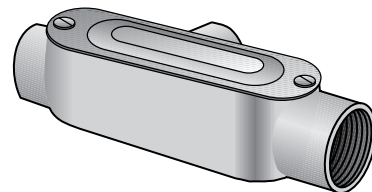

Type T-ACG

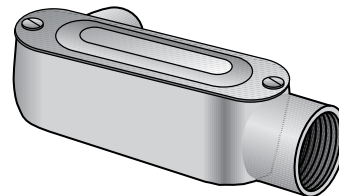

Type LL-ACG

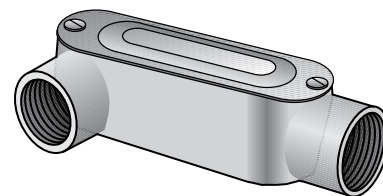

Type LR-ACG

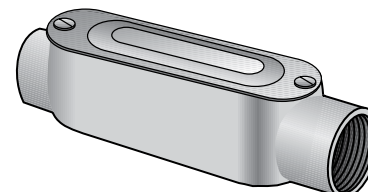

Type C-ACG



Aluminum Conduit Bodies, Covers and Gaskets

For Rigid Conduit & IMC.

NEC/CEC — Suitable for use in the following
Hazardous Locations:
Class I, Division 2 per NEC 501.10(B)(4)

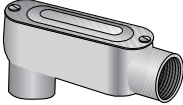
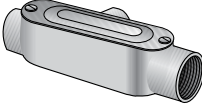
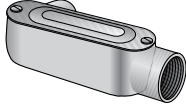
Aluminum Conduit Bodies

Hub Size (Inches)	Max. Wire Fill	LB-ACG	Max. Wire Fill	T-ACG	Max. Wire Fill	LL-ACG
						
1/2	①	LB-50ACG	①	T-50ACG	①	LL-50ACG
3/4	(3) # 6	LB-75ACG	(3) # 6	T-75ACG	(3) # 6	LL-75ACG
1	(3) # 4	LB-100ACG	(3) # 4	T-100ACG	(3) # 4	LL-100ACG
1-1/4	(3) # 2	LB-125ACG	(3) # 2	T-125ACG	(3) # 2	LL-125ACG
1-1/2	(3) # 1/0	LB-150ACG	(3) # 1	T-150ACG	(3) # 1	LL-150ACG
2	(3) # 4/0	LB-200ACG	(3) # 2/0	T-200ACG	(3) # 2/0	LL-200ACG

Hub Size (Inches)	Max. Wire Fill	LR-ACG	Max. Wire Fill	C-ACG
				
1/2	①	LR-50ACG	①	C-50ACG
3/4	(3) # 6	LR-75ACG	(3) # 6	C-75ACG
1	(3) # 4	LR-100ACG	(3) # 4	C-100ACG
1-1/4	(3) # 2	LR-125ACG	(3) # 2	C-125ACG
1-1/2	(3) # 1	LR-150ACG	(3) # 1/0	C-150ACG
2	(3) # 2/0	LR-200ACG	(3) # 3/0	C-200ACG

① All 1/2" Max Wire Fill Calculations per the NEC - Annex C - Table C8.

Aluminum Conduit Bodies, Covers and Gaskets

For Rigid Conduit & IMC.

NEC/CEC — Suitable for use in the following
Hazardous Locations:
Class I, Division 2 per NEC 501.10(B)(4)

Dimensions in Millimeters (Inches)

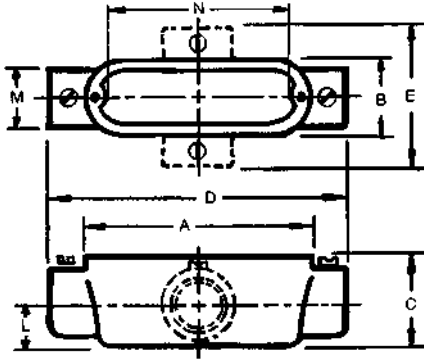

Types C, T, TB, X

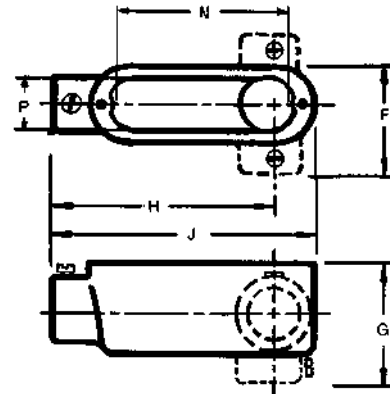

Types LB, LL, LR

Hub Size (Inches)	Dimensions In Millimeters (Inches)													
	A	B	C	D	E	F	G	H	J	L	M	N	P	
Pressure Cast														
1/2	100.1 (3.94)	33.3 (1.31)	35.1 (1.38)	120.7 (4.75)	65.0 (2.56)	50.8 (2.00)	52.3 (2.06)	88.9 (3.50)	109.5 (4.31)	16.0 (0.63)	28.7 (1.13)	79.8 (3.14)	26.7 (1.05)	
3/4	117.6 (4.63)	39.6 (1.56)	41.4 (1.63)	143.0 (5.63)	76.2 (3.00)	57.2 (2.25)	62.0 (2.44)	104.9 (4.13)	130.3 (5.13)	19.1 (0.75)	35.1 (1.38)	96.0 (3.78)	32.3 (1.27)	
1	136.7 (5.38)	46.0 (1.81)	47.8 (1.88)	169.9 (6.69)	88.9 (3.50)	66.8 (2.63)	71.4 (2.81)	124.0 (4.88)	152.4 (6.00)	23.9 (0.94)	42.9 (1.69)	114.3 (4.50)	38.6 (1.52)	
1-1/4	182.6 (7.19)	63.5 (2.50)	69.9 (2.75)	217.4 (8.56)	—	88.9 (3.50)	98.6 (3.88)	166.6 (6.56)	200.2 (7.88)	26.9 (1.06)	54.1 (2.13)	152.4 (6.00)	57.2 (2.25)	
1-1/2	182.6 (7.19)	63.5 (2.50)	69.9 (2.75)	217.4 (8.56)	—	88.9 (3.50)	96.8 (3.81)	163.6 (6.44)	200.2 (7.88)	30.2 (1.19)	60.5 (2.38)	152.4 (6.00)	57.2 (2.25)	
2	241.3 (9.50)	79.5 (3.13)	87.4 (3.44)	274.6 (10.81)	—	106.4 (4.19)	115.8 (4.56)	211.1 (8.31)	258.8 (10.19)	38.1 (1.50)	74.7 (2.94)	204.7 (8.06)	69.9 (2.75)	
Sand Cast														
2-1/2	311.2 (12.25)	109.5 (4.31)	98.6 (3.88)	384.3 (15.13)	—	146.1 (5.75)	133.4 (5.25)	301.8 (11.88)	347.7 (13.69)	46.0 (1.81)	85.9 (3.38)	270.0 (10.63)	93.7 (3.69)	
3	311.2 (12.25)	109.5 (4.31)	117.6 (4.63)	384.3 (15.13)	—	146.1 (5.75)	152.4 (6.00)	293.6 (11.56)	347.7 (13.69)	55.6 (2.19)	104.9 (4.13)	270.0 (10.63)	93.7 (3.69)	
3-1/2	378.0 (14.88)	139.7 (5.50)	131.8 (5.19)	460.5 (18.13)	—	181.1 (7.13)	173.0 (6.81)	355.6 (14.00)	419.1 (16.50)	63.5 (2.50)	120.7 (4.75)	333.5 (13.13)	124.0 (4.88)	
4	378.0 (14.88)	139.7 (5.50)	141.2 (5.56)	460.5 (18.13)	—	181.1 (7.13)	182.6 (7.19)	349.3 (13.75)	419.1 (16.50)	69.9 (2.75)	130.3 (5.13)	333.5 (13.13)	124.0 (4.88)	

OSGEDNEY

COMMERCIAL AND INDUSTRIAL FITTINGS: CONDUIT BODIES

Aluminum Conduit Bodies, Covers and Gaskets

Set Screw Type for EMT (Thinwall Conduit).

NEC/CEC — Suitable for use in the following
Hazardous Locations:
Class I, Division 2 per NEC 501.10(B)(4)

Applications

- To provide access to conductors for pulling, splicing, maintenance and future changes/ upgrades.
- Allows connection of straight conduit runs, branch conduit runs and 90° bends.

Features

- Slotted hex head steel hardened cup-point set screw for EMT.
- Internal volume and maximum wire clearly marked on castings.

Standard Materials

- Diecast copperfree (max. 4/10 of 1%) aluminum

Standard Finishes

- Aluminum enamel

NEC/CEC Certifications and Compliances

- UL Standards: 514A
- UL Listed: E-18095
- CSA Standard: C22.2 No. 18
- CSA Certified: 009795
- NEMA Standard: FB-1, FB-2.10

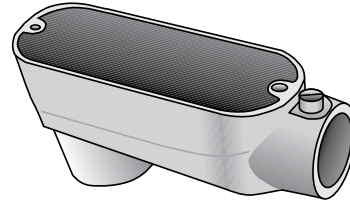

Type LB-TW

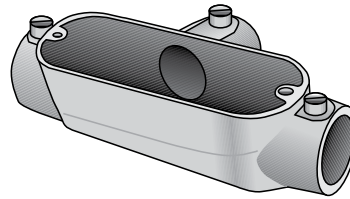

Type T-TW

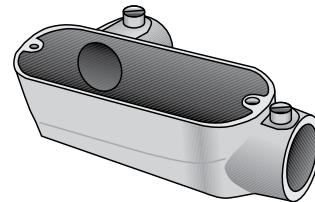

Type LL-TW

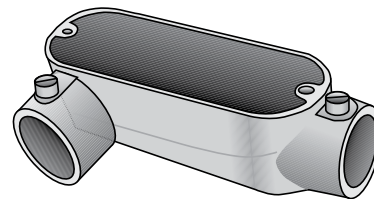

Type LR-TW

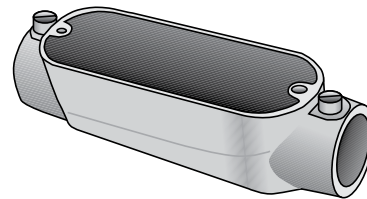

Type C-TW

Aluminum Conduit Bodies, Covers and Gaskets

Set Screw Type for EMT (Thinwall Conduit).

NEC/CEC — Suitable for use in the following
Hazardous Locations:
Class I, Division 2 per NEC 501.10(B)(4)

Aluminum Conduit Bodies

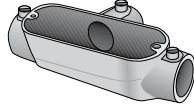
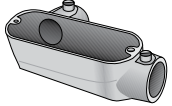
Hub Size (Inches)	Max. Wire Fill	LB-TW	Max. Wire Fill	T-TW	Max. Wire Fill	LL-TW
						
1/2	①	LB-50ATW	①	T-50ATW	①	LL-50ATW
3/4	(3) # 6	LB-75ATW	(3) # 6	T-75ATW	(3) # 6	LL-75ATW
1	(3) # 4	LB-100ATW	(3) # 4	T-100ATW	(3) # 4	LL-100ATW
1-1/4	(3) # 2	LB-125ATW	(3) # 2	T-125ATW	(3) # 2	LL-125ATW
1-1/2	(3) # 1/0	LB-150ATW	(3) # 1	T-150ATW	(3) # 1	LL-150ATW
2	(3) # 4/0	LB-200ATW	(3) # 2/0	T-200ATW	(3) # 2/0	LL-200ATW

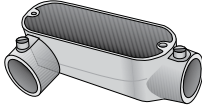
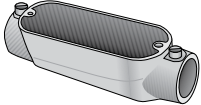
Hub Size (Inches)	Max. Wire Fill	LR-TW	Max. Wire Fill	C-TW
				
1/2	①	LR-50ATW	①	C-50ATW
3/4	(3) # 6	LR-75ATW	(3) # 6	C-75ATW
1	(3) # 4	LR-100ATW	(3) # 4	C-100ATW
1-1/4	(3) # 2	LR-125ATW	(3) # 2	C-125ATW
1-1/2	(3) # 1	LR-150ATW	(3) # 1/0	C-150ATW
2	(3) # 2/0	LR-200ATW	(3) # 3/0	C-200ATW



① All 1/2" Max Wire Fill Calculations per the NEC - Annex C - Table C8.

Aluminum Conduit Bodies, Covers and Gaskets

For Rigid Conduit & IMC.

NEC/CEC — Suitable for use in the following
Hazardous Locations:
Class I, Division 2 per NEC 501.10(B)(4)

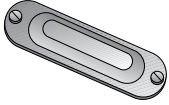
Blank Covers and Gaskets ①

Body Size (Inches)	Domed Top Design Cover	Solid Cover Sealing Gasket	
		Velbuna	Neoprene
			
1/2	BS-50A	SG-50	SGN-50
3/4	BS-75A	SG-75	SGN-75
1	BS-100A	SG-100	SGN-100
1-1/4 - 1-1/2	BS-125A	SG-125	SGN-125
2	BS-200A	SG-200	SGN-200
2-1/2 - 3	BS-250A	SG-250	SGN-250
3-1/2 - 4	BS-350A ①	SG-350	SGN-350

OZGEDNEY

COMMERCIAL AND INDUSTRIAL FITTINGS: CONDUIT BODIES

① Flat Top Design Cover

Aluminum Conduit Bodies, Covers and Gaskets

For Rigid Conduit & IMC.

NEC/CEC — Suitable for use in the following
Hazardous Locations:
Class I, Division 2 per NEC 501.10(B)(4)

Dimensions in Millimeters (Inches)

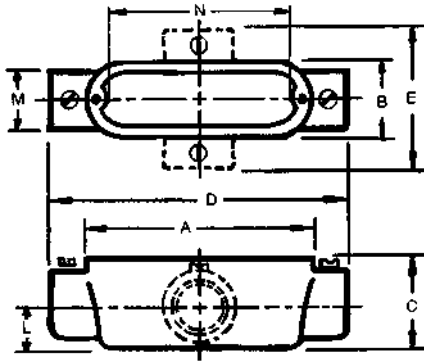

Types C, T, TB, X

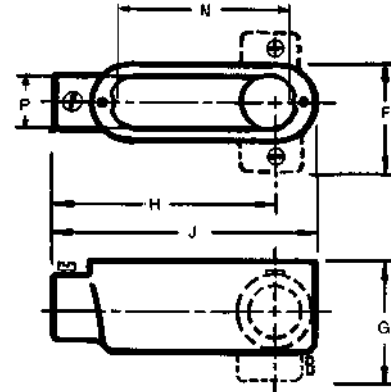

Types LB, LL, LR

Hub Size (Inches)	Dimensions In Millimeters (Inches)													
	A	B	C	D	E	F	G	H	J	L	M	N	P	
Pressure Cast														
1/2	100.1 (3.94)	33.3 (1.31)	35.1 (1.38)	120.7 (4.75)	65.0 (2.56)	50.8 (2.00)	52.3 (2.06)	88.9 (3.50)	109.5 (4.31)	16.0 (0.63)	28.7 (1.13)	79.8 (3.14)	26.7 (1.05)	
3/4	117.6 (4.63)	39.6 (1.56)	41.4 (1.63)	143.0 (5.63)	76.2 (3.00)	57.2 (2.25)	62.0 (2.44)	104.9 (4.13)	130.3 (5.13)	19.1 (0.75)	35.1 (1.38)	96.0 (3.78)	32.3 (1.27)	
1	136.7 (5.38)	46.0 (1.81)	47.8 (1.88)	169.9 (6.69)	88.9 (3.50)	66.8 (2.63)	71.4 (2.81)	124.0 (4.88)	152.4 (6.00)	23.9 (0.94)	42.9 (1.69)	114.3 (4.50)	38.6 (1.52)	
1-1/4	182.6 (7.19)	63.5 (2.50)	69.9 (2.75)	217.4 (8.56)	—	88.9 (3.50)	98.6 (3.88)	166.6 (6.56)	200.2 (7.88)	26.9 (1.06)	54.1 (2.13)	152.4 (6.00)	57.2 (2.25)	
1-1/2	182.6 (7.19)	63.5 (2.50)	69.9 (2.75)	217.4 (8.56)	—	88.9 (3.50)	96.8 (3.81)	163.6 (6.44)	200.2 (7.88)	30.2 (1.19)	60.5 (2.38)	152.4 (6.00)	57.2 (2.25)	
2	241.3 (9.50)	79.5 (3.13)	87.4 (3.44)	274.6 (10.81)	—	106.4 (4.19)	115.8 (4.56)	211.1 (8.31)	258.8 (10.19)	38.1 (1.50)	74.7 (2.94)	204.7 (8.06)	69.9 (2.75)	
Sand Cast														
2-1/2	311.2 (12.25)	109.5 (4.31)	98.6 (3.88)	384.3 (15.13)	—	146.1 (5.75)	133.4 (5.25)	301.8 (11.88)	347.7 (13.69)	46.0 (1.81)	85.9 (3.38)	270.0 (10.63)	93.7 (3.69)	
3	311.2 (12.25)	109.5 (4.31)	117.6 (4.63)	384.3 (15.13)	—	146.1 (5.75)	152.4 (6.00)	293.6 (11.56)	347.7 (13.69)	55.6 (2.19)	104.9 (4.13)	270.0 (10.63)	93.7 (3.69)	
3-1/2	378.0 (14.88)	139.7 (5.50)	131.8 (5.19)	460.5 (18.13)	—	181.1 (7.13)	173.0 (6.81)	355.6 (14.00)	419.1 (16.50)	63.5 (2.50)	120.7 (4.75)	333.5 (13.13)	124.0 (4.88)	
4	378.0 (14.88)	139.7 (5.50)	141.2 (5.56)	460.5 (18.13)	—	181.1 (7.13)	182.6 (7.19)	349.3 (13.75)	419.1 (16.50)	69.9 (2.75)	130.3 (5.13)	333.5 (13.13)	124.0 (4.88)	

OZGEDNEY

COMMERCIAL AND INDUSTRIAL FITTINGS: CONDUIT BODIES

FM9™ Aluminum Conduit Outlet Bodies, Covers and Gaskets

For use with Rigid Steel, Rigid Aluminum and IMC.

NEC/CEC — Suitable for use in the following
Hazardous Locations:
Class I, Division 2 per NEC 501.10(B)(4)

Applications

- Serve as pulling fittings.
- Make bends in conduit system.
- Provide openings for splicing.
- Connect and change direction of conduit runs.
- Allow connections for branch runs.
- Permit access to conductors for maintenance.

Features

- Roomy interiors: deep body cavity provides increased volume allowing higher wiring capacity.
- Smooth, rounded integral bushings in hubs protect conductor insulation.
- Accurately tapped, tapered threads for tight, rigid joints and excellent ground continuity.
- Completely interchangeable with Crouse-Hinds † Mark9 † bodies, gaskets and covers. Equivalent FM9™ and Mark9 † units have identical applications and installation dimensions.
- Seven body styles available in 1/2" thru 4" sizes, TB's in 1/2" thru 2" and X's in 1/2" thru 1".
- Aluminum Unilets™: produced from a high-strength copperfree aluminum alloy, for light weight and high corrosion resistance.
- FM9™ covers with integral gasket are approved for use in wet locations.
- Covers are domed for extra wiring space.
- Smooth hub bushings and cover openings protect conductor insulation. Smooth hub openings allow easy conduit joining.
- Stainless steel pan-head cover screws secure cover to body and provide superior screwdriver seating and torque. Cover screws are captive to prevent loss in sizes 1/2" thru 2".
- Hub size, body style, compliance data, maximum wire number/size and cubic capacity molded into body.

Standard Materials

- Conduit bodies: copperfree (4/10 of 1% max.) aluminum
- Covers: stamped copperfree (4/10 of 1% max.) aluminum
- Cover screws: stainless steel
- Gaskets: neoprene

Standard Finishes

- Conduit bodies, covers and screws: natural

Options

- PVC coating available on all bodies and select covers. Add suffix **-PVC** to catalog number.

NEC/CEC Certifications and Compliances

- UL Standards: 514A, 514B
- UL Listed: E2527
- CSA Standard: C22.2 No. 18.3
- CSA Certified: 065183
- NEMA Standard: FB-1



Type LL with Form-IN-Place cover



Captive Stainless Steel Pan-Head Cover Screws



† Crouse-Hinds and Mark9 are registered trademarks of Cooper Crouse-Hinds.



FM9™ Aluminum Conduit Outlet Bodies, Covers and Gaskets

For use with Rigid Steel, Rigid Aluminum and IMC.

NEC/CEC — Suitable for use in the following
Hazardous Locations:
Class I, Division 2 per NEC 501.10(B)(4)

Appleton™ FM9™ Conduit Bodies ①②

Hub Size (Inches)	Max. Wire Fill	C	Max. Wire Fill	LB
				
1/2	③	C19	③	LB19
3/4	(3) # 6	C29	(3) # 6	LB29
1	(3) # 4	C39	(3) # 4	LB39
1-1/4	(3) # 2	C49	(3) # 2	LB49
1-1/2	(3) # 1/0	C59	(3) # 1/0	LB59
2	(3) # 2/0	C69	(3) # 3/0	LB69
2-1/2	(3) 300	C789	(3) 300	LB789
3	(3) 350	C889	(3) 300	LB889
3-1/2	(3) 350	C989	(3) 500	LB989
4	(3) 350	C1089	(3) 500	LB1089

Hub Size (Inches)	Max. Wire Fill	T	Max. Wire Fill	TB
				
1/2	③	T19	③	TB19
3/4	(3) # 6	T29	(3) # 6	TB29
1	(3) # 4	T39	(3) # 4	TB39
1-1/4	(3) # 2	T49	(3) # 2	TB49
1-1/2	1 (3) # 1/0; side (3) # 2	T59	(3) # 1/0; back (3) # 2	TB59
2	(3) # 2/0; side (3) # 1	T69	(3) # 2/0; back (3) # 1	TB69
2-1/2	(3) 250	T789	-	-
3	(3) 250	T889	-	-
3-1/2	(3) 350	T989	-	-
4	(3) 350	T1089	-	-



① PVC coating available on all FM9™ bodies. Add suffix **-PVC** to catalog number.
② Refer to following page for Wiring Capacity Tables.
③ All 1/2" Max Wire Fill Calculations per the NEC - Annex C - Table C8.

FM9™ Aluminum Conduit Outlet Bodies, Covers and Gaskets

For use with Rigid Steel, Rigid Aluminum and IMC.

NEC/CEC — Suitable for use in the following
Hazardous Locations:
Class I, Division 2 per NEC 501.10(B)(4)

Appleton™ FM9™ Conduit Bodies ①

Hub Size (Inches)	Max. Wire Fill	LL	Max. Wire Fill	LR
				
1/2	②	LL19	②	LR19
3/4	(3) # 6	LL29	(3) # 6	LR29
1	(3) # 4	LL39	(3) # 4	LR39
1-1/4	(3) # 2	LL49	(3) # 2	LR49
1-1/2	(3) # 1/0	LL59	(3) # 1/0	LR59
2	(3) # 4/0	LL69	(3) # 4/0	LR69
2-1/2	(3) 300	LL789	(3) 300	LR789
3	(3) 350	LL889	(3) 350	LR889
3-1/2	(3) 350	LL989	(3) 350	LR989
4	(3) 350	LL1089	(3) 350	LR1089

Hub Size (Inches)	Max. Wire Fill	X
		
1/2	②	X19
3/4	(3) # 6	X29
1	(3) # 4	X39
1-1/4	-	-
1-1/2	-	-
2	-	-
2-1/2	-	-
3	-	-
3-1/2	-	-
4	-	-

① Refer to following page for Wiring Capacity Tables



② All 1/2" Max Wire Fill Calculations per the NEC - Annex C - Table C8.

FM9™ Aluminum Conduit Outlet Bodies, Covers and Gaskets

For FM9™ Unilets™ Conduit Outlet Bodies.

NEC/CEC — Suitable for use in the following
Hazardous Locations:
Class I, Division 2 per NEC 501.10(B)(4)

Appleton™ FM9™ Blank Covers and Gaskets and Stamped Aluminum Cover with Integral Gasket (Covers furnished with Stainless Steel Screws)

Body Size (Inches)	Stamped Aluminum Cover ①	Solid Gasket Neoprene
		
1/2	APP190	GASK1941
3/4	APP290	GASK1942
1	APP390	GASK1943
1-1/4	APP490	GASK1944
1-1/2	APP590	GASK1945
2	APP690	GASK1946
2-1/2	APP889	GASK808N
3	APP889	GASK808N
3-1/2	APP989	GASK809N
4	APP989	GASK809N

Wiring Capacity: Combine Body and Cover Capacities for Total usable Capacity per NEC 314.16(A)

Hub Size (Inches)	Capacity — dm ³ (in ³)						Cover
	C	LB	LL LR	T	TB	X	
1/2	0.08 (4.80)	0.08 (5.00)	0.09 (5.30)	0.08 (5.00)	0.11 (6.80)	0.12 (7.30)	0.01 (0.50)
3/4	0.13 (7.80)	0.14 (8.30)	0.14 (8.50)	0.14 (8.30)	0.18 (11.00)	0.19 (11.30)	0.01 (0.80)
1	0.20 (12.30)	0.21 (12.80)	0.22 (13.30)	0.20 (12.50)	0.27 (16.50)	0.28 (17.00)	0.02 (1.00)
1-1/4	0.41 (25.30)	0.43 (26.50)	0.45 (27.30)	0.43 (26.30)	0.42 (25.80)	—	0.02 (1.50)
1-1/2	0.61 (37.50)	0.64 (39.00)	0.65 (39.80)	0.63 (38.50)	0.63 (38.50)	—	0.04 (2.50)
2	1.27 (77.50)	1.33 (81.30)	1.36 (82.80)	1.30 (79.50)	1.26 (77.00)	—	0.11 (6.50)
2-1/2	3.77 (230.00)	3.77 (230.00)	3.77 (230.00)	3.77 (230.00)	—	—	0.20 (12.30)
3	4.10 (250.00)	4.10 (250.00)	4.10 (250.00)	4.10 (250.00)	—	—	0.20 (12.30)
3-1/2	7.37 (450.00)	7.37 (450.00)	7.37 (450.00)	7.37 (450.00)	—	—	0.39 (24.00)
4	7.70 (470.00)	7.70 (470.00)	7.70 (470.00)	7.70 (470.00)	—	—	0.39 (24.00)

① PVC coating available on select FM9™ covers. Add suffix **-PVC** to catalog number.

FM9™ Aluminum Conduit Outlet Bodies, Covers and Gaskets

FM9™ Cover with Integral Form-In-Place gasket.

NEC/CEC:
Class I, Division 2
NEMA 3R

Applications

- Cover with integral gasket for FM9 conduit bodies.
- Can be used as replacement covers for installed bodies or in new installations.

Features

- Benefit from superior sealing, reduced inventory parts and faster installation times.
- Captive pan-head screws.
- High-strength, corrosion and weather resistant.
- Approved for wet locations.
- Fits all body configurations and sizes from 1/2" thru 4".
- Operating temperature: -54 °C to +150 °C (-65 °F to +302 °F).

Standard Materials

- Stamped aluminum
- Gasket - Urethane

NEC/CEC Certifications and Compliances

- UL Standard: 514A
- UL Listed: E2527
- CSA Standard: C22.2 No. 18.3
- CSA Certified: 065183
- NEMA Standard: FB-1



Hub Size (Inches)	Stamped Aluminum
	
1/2	190IG
3/4	290IG
1	390IG
1-1/4	490IG
1-1/2	590IG
2	690IG
2-1/2 and 3	889IG
3-1/2 and 4	989IG

FM9™ Aluminum Conduit Outlet Bodies Covers Gaskets

For use with Rigid Steel, Rigid Aluminum and IMC.

NEC/CEC:
Class I, Division 2
NEMA 3R

Dimensions in Millimeters (Inches)

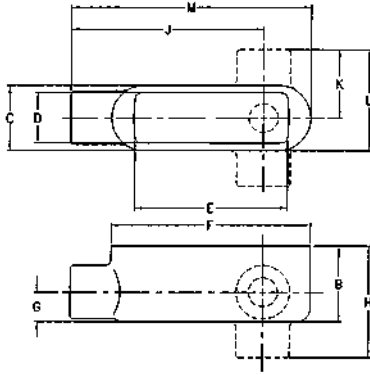

Type LB, LL and LR

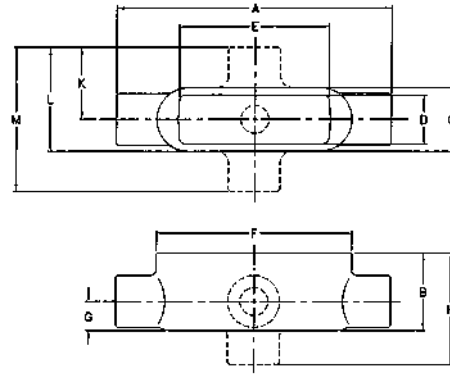

Type C, T, TB and X

Hub Size	Dimensions in Millimeters (Inches)													
	A	B	C	D	E	F	G	H	J	K	L	M	N	
C, LB, T, LL, and LR	1/2	126.2 (4.97)	39.6 (1.56)	35.1 (1.38)	26.9 (1.06)	3.28 (83.3)	107.2 (4.22)	16.0 (0.63)	58.7 (2.31)	91.2 (3.59)	36.6 (1.44)	54.1 (2.13)	-	116.6 (4.59)
	3/4	144.5 (5.69)	46.0 (1.81)	39.6 (1.56)	1.22 (31.0)	100.1 (3.94)	122.2 (4.81)	19.1 (0.75)	65.8 (2.59)	103.9 (4.09)	40.4 (1.59)	60.5 (2.38)	-	64.0 (2.52)
	1	167.4 (6.59)	52.3 (2.06)	44.5 (1.75)	35.8 (1.41)	115.8 (4.56)	142.0 (5.59)	22.4 (0.88)	77.0 (3.03)	122.9 (4.84)	46.7 (1.84)	69.1 (2.72)	-	154.7 (6.09)
	1-1/4	193.8 (7.63)	68.3 (2.69)	55.6 (2.19)	47.8 (1.88)	133.4 (5.25)	166.6 (6.56)	27.7 (1.09)	95.3 (3.75)	136.7 (5.38)	54.9 (2.16)	82.6 (3.25)	-	180.1 (7.09)
	1-1/2	209.6 (8.25)	77.0 (3.03)	64.3 (2.53)	55.6 (2.19)	150.9 (5.94)	184.2 (7.25)	31.8 (1.25)	102.4 (4.03)	152.4 (6.00)	57.2 (2.25)	89.7 (3.53)	-	198.4 (7.81)
	2	271.5 (10.69)	95.3 (3.75)	81.0 (3.19)	71.4 (2.81)	204.7 (8.06)	242.8 (9.56)	38.1 (1.50)	124.0 (4.88)	200.2 (7.88)	67.6 (2.66)	108.0 (4.25)	-	257.3 (10.13)
	2-1/2	397.0 (15.63)	125.5 (4.94)	127.0 (5.00)	108.0 (4.25)	276.4 (10.88)	311.2 (12.25)	63.5 (2.50)	168.4 (6.63)	290.6 (11.44)	106.4 (4.19)	169.9 (6.69)	-	354.1 (13.94)
	3	397.0 (15.63)	134.9 (5.31)	127.0 (5.00)	108.0 (4.25)	276.4 (10.88)	311.2 (12.25)	63.5 (2.50)	177.8 (7.00)	290.6 (11.44)	106.4 (4.19)	169.9 (6.69)	-	354.1 (13.94)
	3-1/2	476.3 (18.75)	157.2 (6.19)	158.8 (6.25)	138.2 (5.44)	341.4 (13.44)	381.0 (15.00)	79.5 (3.13)	204.7 (8.06)	349.3 (13.75)	127.0 (5.00)	206.5 (8.13)	-	428.8 (16.88)
	4	476.3 (18.75)	163.6 (6.44)	158.8 (6.25)	138.2 (5.44)	341.4 (13.44)	381.0 (15.00)	79.5 (3.13)	211.1 (8.31)	349.3 (13.75)	127.0 (5.00)	206.5 (8.13)	-	428.8 (16.88)
TB and X	1/2	150.9 (5.94)	49.3 (1.94)	35.1 (1.38)	26.2 (1.03)	83.3 (3.28)	107.2 (4.22)	16.0 (0.63)	69.9 (2.75)	-	39.6 (1.56)	57.2 (2.25)	79.5 (3.13)	128.5 (5.06)
	3/4	166.6 (6.56)	56.4 (2.22)	39.6 (1.56)	31.0 (1.22)	100.1 (3.94)	122.2 (4.81)	19.1 (0.75)	77.0 (3.03)	-	42.2 (1.66)	62.0 (2.44)	84.1 (3.31)	144.5 (5.69)
	1	190.5 (7.50)	62.0 (2.44)	44.5 (1.75)	35.1 (1.38)	115.8 (4.56)	142.0 (5.59)	22.4 (0.88)	85.9 (3.38)	-	46.7 (1.84)	69.1 (2.72)	93.7 (3.69)	165.9 (6.53)
	1-1/4	215.9 (8.50)	68.3 (2.69)	55.6 (2.19)	44.5 (1.75)	133.4 (5.25)	166.6 (6.56)	27.7 (1.09)	95.3 (3.75)	-	-	-	-	191.3 (7.53)
	1-1/2	209.6 (8.25)	77.0 (3.03)	64.3 (2.53)	55.6 (2.19)	150.9 (5.94)	184.2 (7.25)	31.8 (1.25)	102.4 (4.03)	-	-	-	-	198.4 (7.81)
	2	271.5 (10.69)	95.3 (3.75)	81.0 (3.19)	69.9 (2.75)	204.7 (8.06)	242.8 (9.56)	38.1 (1.50)	124.0 (4.88)	-	-	-	-	257.3 (10.13)

NEC 6x8x C, LB, UB, LL, LR and T Mogul Conduit Outlet Bodies, Covers and Gaskets

For use with Threaded Rigid Metal Conduit and IMC. Complete with Assembled Cover and Neoprene Gasket.

NEC/CEC — Suitable for use in the following
Hazardous Locations:
Class I, Division 2 per NEC 501.10(B)(4)

Applications

- Larger body size facilitates pulling of large and heavy conductors. Specially designed raised cast covers provide additional wiring area.
- Mogul Unilets™ for pulling straight, 45° or 90° angle turns and/or making taps and splices.

Features

- Exclusive built-in rollers facilitate cable pulling. Available on NEC 6x8x Series Moguls (C, LB and UB) in sizes 1-1/4" and up.
- Smooth, rounded integral bushing in each hub protects conductor insulation.
- Accurately tapped, tapered threads for tight, rigid joints and ground continuity.
- Covers have captive stainless steel screws to speed installation, prevent "freezing" of screws.
- LB and UB Moguls
 - Length Requirement: distance between centerline of each hub bushing (conduit stop) exceeds six times the trade diameter of the conduit per NEC 314.28(A)(2).
 - Bending Space Requirement: these moguls also meet the NEC 314.28(A)(2) Exception requirement spelled out in NEC 312.6(A) Table.
- C Moguls
 - Length Requirement: distance between centerline of each hub bushing (conduit stop) exceeds eight times the trade diameter of the conduit per NEC 314.28(A)(1).
 - Bending Space Requirement: not applicable.
- LL and LR Moguls
 - Like LB moguls, these moguls have an end hub.
 - The second hub is in the side (LL left and LR right) instead of the back.
- T Moguls
 - These are like "C" moguls (1" thru 4"), except with an additional middle side hub.
 - Distance between the centerline of each "C" hub conduit stop exceeds eight times the trade diameter of the conduit per NEC 314.28(A)(1). ①

Standard Materials

- Bodies and covers: malleable iron or copperfree (4/10 of 1% max.) aluminum
- Gaskets: neoprene
- Screws: stainless steel

Standard Finishes

- Malleable iron bodies and covers: triple-coat — (1) zinc electroplate, (2) chromate and (3) epoxy powder coat
- Aluminum bodies and covers: epoxy powder coat

NEC/CEC Certifications and Compliances

- UL Standard: 514B
- UL Listed: E2527
- CSA Standard: C22.2 No. 18.3
- CSA Certified: 065183
- NEMA Standard: FB-1



C Type NEC 8x



LB Type 1" – 2"
NEC 6x

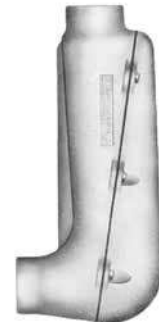

LB Type 2-1/2" – 4"
NEC 6x



UB Type NEC 6x



LR Type NEC 6x



LL Type NEC 6x



T Type NEC 8x









Rollers make cable-pulling easier, eliminate insulation damage

① If less than maximum conductors permitted by NEC are used, smaller wires may be used additionally through "LL", "LR" or "T" hubs. If large conductors are required to be bent in "LL", "LR" or "T" direction, order junction boxes instead. See Enclosures and Junction Boxes.

NEC 6x8x C, LB, UB, LL, LR and T Mogul Conduit Outlet Bodies, Covers and Gaskets

For use with Threaded Rigid Metal Conduit and IMC. Complete with Assembled Cover and Neoprene Gasket.

NEC/CEC — Suitable for use in the following
Hazardous Locations:
Class I, Division 2 per NEC 501.10(B)(4)





Type	Hub Size (Inches)	Max. Wire Fill	Body, Cover and Gasket		Gasket Only	Cover and Gasket		
			Malleable Iron	Aluminum		Malleable Iron	Aluminum	
C NEC 8X								
 1" - 2"	1	(3) # 2	BC100-M	BC100-A	BG100	BKG100-M	BKG100-A	
	1-1/4	(3) # 1/0	BC125-M ①	BC125-A ①	BGC125	BKGC125-M	BKGC125-A	
	1-1/2	(3) # 3/0	BC150-M ①	BC150-A ①	BG150	BKG150-M	BKG150-A	
	2	(3) 300	BC200-M ①	BC200-A ①	BGC200	BKGC200-M	BKGC200-A	
 2-1/2" - 4"	2-1/2	(3) 400	BC250-M ①	BC250-A ①	BGC250	BKGC250-M	BKGC250-A	
	3	(3) 700	BC300-M ①	BC300-A ①	BGC300	BKGC300-M	BKGC300-A	
	3-1/2	(3) 900	BC350-M ①	BC350-A ①	BGC350	BKGC350-M	BKGC350-A	
	4	(3) 1000	BC400-M ①	BC400-A ①	BGC400	BKGC400-M	BKGC400-A	
LB NEC 6X								
 1" - 2"	1	(3) # 2	BLB100-M	BLB100-A	BG100	BKG100-M	BKG100-A	
	1-1/4	(3) # 1/0	BLB125-M ①	BLB125-A ①	BGL125	BKGL125-M	BKGL125-A	
	1-1/2	(3) # 3/0	BLB150-M ①	BLB150-A ①	BG150	BKG150-M	BKG150-A	
	2	(3) 300	BLB200-M ①	BLB200-A ①	BGL200	BKGL200-M	BKGL200-A	
 2-1/2" - 4"	2-1/2	(3) 400	BLB250-M ①	BLB250-A ①	BGL250	BKGL250-M	BKGL250-A	
	3	(3) 700	BLB300-M ①	BLB300-A ①	BGL300	BKGL300-M	BKGL300-A	
	3-1/2	(3) 900	BLB350-M ①	BLB350-A ①	BGL350	BKGL350-M	BKGL350-A	
	4	(3) 1000	BLB400-M ①	BLB400-A ①	BGL400	BKGL400-M	BKGL400-A	
UB NEC 6X								
 1" - 2"	1	(3) # 2	BUB100-M	BUB100-A	BG100	BKG100-M	BKG100-A	
	1-1/4	(3) # 1/0	BUB125-M ①	BUB125-A ①	BGL125	BKGL125-M	BKGL125-A	
	1-1/2	(3) # 3/0	BUB150-M ①	BUB150-A ①	BG150	BKG150-M	BKG150-A	
	2	(3) 300	BUB200-M ①	BUB200-A ①	BGL200	BKGL200-M	BKGL200-A	
 2-1/2" - 4"	2-1/2	(3) 400	BUB250-M ①	BUB250-A ①	BGL250	BKGC250-M	BKGC250-A	
	3	(3) 700	BUB300-M ①	BUB300-A ①	BGL300	BKGU300-M	BKGU300-A	
	3-1/2	(3) 900	BUB350-M ①	BUB350-A ①	BGL350	BKGC350-M	BKGC350-A	
	4	(3) 1000	BUB400-M ①	BUB400-A ①	BGL400	BKGU400-M	BKGU400-A	

① Furnished with rollers for easier cable pulling.

NEC 6x8x C, LB, UB, LL, LR and T Mogul Conduit Outlet Bodies, Covers and Gaskets

For use with Threaded Rigid Metal Conduit and IMC. Complete with Assembled Cover and Neoprene Gasket.

NEC/CEC — Suitable for use in the following
Hazardous Locations:
Class I, Division 2 per NEC 501.10(B)(4)

Type	Hub Size (Inches)	Max. Wire Fill	Body, Cover and Gasket			Cover and Gasket	
			Malleable Iron	Aluminum	Gasket Only	Malleable Iron	Aluminum
LL NEC 6X							
 1" - 2"	1	(3) # 4	BLL100-M	BLL100-A	BG100	BKG100-M	BKG100-A
	1-1/4	(3) # 2	BLL125-M	BLL125-A	BGL125	BKGL125-M	BKGL125-A
	1-1/2	(3) # 1/0	BLL150-M	BLL150-A	BG150	BKG150-M	BKG150-A
	2	(3) # 4/0	BLL200-M	BLL200-A	BGL200	BKGL200-M	BKGL200-A
LR NEC 6X							
 1" - 2"	1	(3) # 4	BLR100-M	BLR100-A	BG100	BKG100-M	BKG100-A
	1-1/4	(3) # 2	BLR125-M	BLR125-A	BGL125	BKGL125-M	BKGL125-A
	1-1/2	(3) #1/0	BLR150-M	BLR150-A	BG150	BKG150-M	BKG150-A
	2	(3) # 4/0	BLR200-M	BLR200-A	BGL200	BKGL200-M	BKGL200-A
T NEC 8X							
 1" - 2"	1	(3) # 4	BT100-M	BT100-A	BG100	BKG100-M	BKG100-A
	1-1/4	(3) # 2	BT125-M	BT125-A	BGC125	BKGC125-M	BKGC125-A
	1-1/2	(3) #1/0	BT150-M	BT150-A	BG150	BKG150-M	BKG150-A
	2	(3) # 4/0	BT200-M	BT200-A	BGC200	BKGC200-M	BKGC200-A
 2-1/2" - 4"	2-1/2	(3) 300	BT250-M	BT250-A	BGC250	BKGC250-M	BKGC250-A
	3	(3) 350	BT300-M	BT300-A	BGC300	BKGC300-M	BKGC300-A
	3-1/2	(3) 350	BT350-M	BT350-A	BGC350	BKGC350-M	BKGC350-A
	4	(3) 350	BT400-M	BT400-A	BGC400	BKGC400-M	BKGC400-A

Wiring Capacity for Mogul Bodies with Covers: Malleable Iron and Aluminum

Hub Size (Inches)	Type Mogul	Capacity — dm ³ (in ³)	Hub Size (Inches)	Type Mogul	Capacity — dm ³ (in ³)
1	C, LB, LL, LR, T, UB	0.50 (31.00)	2-1/2	C, T	5.49 (335.00)
	C, T	0.82 (50.00)		LB	3.44 (210.00)
1-1/4	LB	0.79 (48.00)		UB	6.15 (375.00)
	LL, LR	0.69 (42.00)	3	C, T	7.78 (475.00)
	UB	0.66 (40.00)		LB	5.65 (345.00)
C, LL, LR, T	1.52 (93.00)	UB		7.29 (445.00)	
1-1/2	LB	1.75 (107.00)	3-1/2	C, T	13.60 (830.00)
	UB	1.49 (91.00)		LB	8.19 (500.00)
	C, T	2.34 (143.00)		UB	13.77 (840.00)
2	LB	2.37 (145.00)	4	C, T	16.55 (1010.00)
	LL, LR, UB	2.20 (134.00)		LB	12.13 (740.00)
				UB	15.73 (960.00)

NEC 6x8x C, LB, UB, LL, LR and T Mogul Conduit Outlet Bodies, Covers and Gaskets

For use with Threaded Rigid Metal Conduit and IMC. Complete with Assembled Cover and Neoprene Gasket.

NEC/CEC — Suitable for use in the following Hazardous Locations:
Class I, Division 2 per NEC 501.10(B)(4)

Bending Radius of Moguls

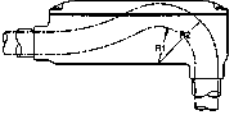
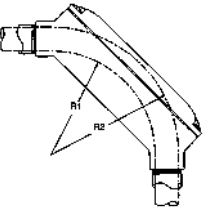
	Type	Catalog Number	Hub Size (Inches)	Millimeters (Inches)	
				R1	R2
 <p>LB Mogul 1" – 2"</p>	LB	BLB100-A,M	1	41.4 (1.63)	66.8 (2.63)
		BLB125-A,M	1-1/4	57.2 (2.25)	92.2 (3.63)
		BLB150-A,M	1-1/2	66.8 (2.63)	104.9 (4.13)
		BLB200-A,M	2	76.2 (3.00)	127.0 (5.00)
		BLB250-A,M	2-1/2	98.6 (3.88)	158.8 (6.25)
		BLB300-A,M	3	127.0 (5.00)	203.2 (8.00)
		BLB350-A,M	3-1/2	127.0 (5.00)	212.9 (8.38)
		BLB400-A,M	4	158.8 (6.25)	260.4 (10.25)
 <p>UB Mogul 1" – 4"</p>	UB	BUB100-A,M	1	114.3 (4.50)	139.7 (5.50)
		BUB125-A,M	1-1/4	117.6 (4.63)	152.4 (6.00)
		BUB150-A,M	1-1/2	177.8 (7.00)	215.9 (8.50)
		BUB200-A,M	2	190.5 (7.50)	241.3 (9.50)
		BUB250-A,M	2-1/2	333.5 (13.13)	393.7 (15.50)
		BUB300-A,M	3	352.6 (13.88)	428.8 (16.88)
		BUB350-A,M	3-1/2	501.7 (19.75)	590.6 (23.25)
		BUB400-A,M	4	527.1 (20.75)	628.7 (24.75)

Compliances with NEC Bending Space Requirements

Bending Space Defined
NEC 314.28(A)(2) Exception.
This article applies to LB and UB Moguls, defines bending space and refers to NEC 312.6(B) Table as guideline for determining minimum bending space distance. Bending space is illustrated as Dimension "A" below:

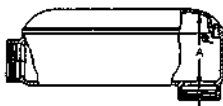

LB Mogul 1" – 2"

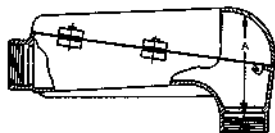

LB Mogul 2-1/2" – 4"

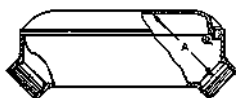

UB Mogul 1" – 4"

Bending Space of Moguls (Dim. "A" in sketches at left)		
Mogul Size	Type	Distance
1	LB, UB	2-1/2"
1-1/4	LB, UB	3-1/2"
1-1/2	LB, UB	4"
2	LB, UB	5"
2-1/2	LB, UB	6"
3	LB, UB	8"
3-1/2	LB, UB	8"
4	LB, UB	10"

NOTE ON RADIUS TABLE: Secure cable or wire bending radius from manufacturer. Then select a mogul having this radius or more. If radius is 6-1/4", an LB 2-1/2" mogul or BUB 1-1/2" mogul is suitable.

NOTE ON NEC 312.6(B) TABLE: Because cable sizes vary, table is limited to single wire sizes. Use as guideline only for cable sizes.

Minimum Wire Bending Space
NEC 312.6(B) Table: The applicable portion of this table is shown below. Only the "1 Wire Per Terminal" column is retained, because the others are not applicable.
Example for using table below and table at right:
350MCM wire size requires 5" bending space. A 2" LB or UB Appleton™ Mogul is suitable.

AWG or Circular-Mill. Size of Wire	1 Wire per Terminal Min. Bending Space
14-10	Not Specified
8-6	1-1/2"
4-3	2"
2	2-1/2"
1	3"
0-00	3-1/2"
000-0000	4"
250 MCM	4-1/2"
300-350 MCM	5"
400-500 MCM	6"
600-700 MCM	8"
750-900 MCM	8"
1,000-1,250 MCM	10"
1,500-2,000 MCM	12"

NEC 6x8x C, LB, UB, LL, LR and T Mogul Conduit Outlet Bodies, Covers and Gaskets

For use with Threaded Rigid Metal Conduit and IMC. Complete with Assembled Cover and Neoprene Gasket.

NEC/CEC — Suitable for use in the following Hazardous Locations:
Class I, Division 2 per NEC 501.10(B)(4)

Applicable NEC References for C, LB and UB Moguls

- **Straight Pull Length Requirements:** NEC 314.28(A)(2)— C Moguls "... shall not be less than eight times the trade diameter of the largest raceway." (See table at right.)
- **Angle or U Pull Length Requirements:** NEC 314.28(A)(2)— LB, UB Moguls "The distance between each raceway entry inside the box and the opposite wall of the box shall not be less than six times the trade diameter of the largest raceway." (See next page.)
- **Bending-Space Requirements:** NEC 314.28(A)(2). Exception 312.6(A) Table— LB, UB Moguls "Where a conduit or cable entry is in the wall of a box or conduit body opposite to a removable cover." (See dim. "A", table right)
- **Length and Bending Space Requirements:**

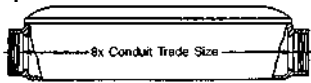

C Mogul— 1" thru 4"

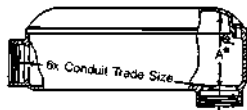

LB Mogul— 1" thru 2"

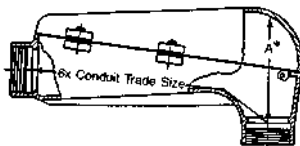

LB Mogul— 2-1/2" thru 4"

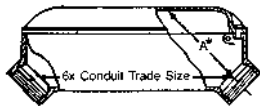

UB Mogul— 1" thru 4"

BENDING SPACE EXAMPLE: LB with 3" hubs (Cat. No. BLB300-M) using 500 MCM wire with four conductors.

Table on next page shows that, in this example, NEC requires a bending space of 6" and that the Appleton™ 3" LB provides a bending space of 8".

C Moguls — Straight Pulls: Maximum Number of Conductors, Minimum Lengths

Wire Size ①	Length Requirements (Conduit Stop to Conduit Stop)			Maximum Number of Conductors per NEC ②	Length Requirements (Conduit Stop to Conduit Stop)		
	Maximum Number of Conductors per NEC ②	Per NEC ③	Appleton™		Per NEC ③	Appleton™	
1" Hubs — BC100-M and BC100-A							
4	4	8"	8"	7	10"	10"	
3	3	8"	8"	6	10"	10"	
2	3	8"	8"	5	10"	10"	
1	-	-	-	3	10"	10"	
0	-	-	-	3	10"	10"	
1-1/2" Hubs — BC150-M and BC150-A				2" Hubs — BC200-M and BC200-A			
4	9	12"	12"	16	16"	16"	
3	8	12"	12"	13	16"	16"	
2	7	12"	12"	11	16"	16"	
1	5	12"	12"	8	16"	16"	
0	4	12"	12"	7	16"	16"	
00	3	12"	12"	6	16"	16"	
000	3	12"	12"	5	16"	16"	
0000	-	-	-	4	16"	16"	
250	-	-	-	3	16"	16"	
300	-	-	-	3	16"	16"	
2-1/2" Hubs — BC250-M and BC250-A				3" Hubs — BC300-M and BC300-A			
4	22	20"	20"	35	24"	24"	
3	19	20"	20"	29	24"	24"	
2	16	20"	20"	25	24"	24"	
1	12	20"	20"	18	24"	24"	
0	10	20"	20"	15	14"	24"	
00	8	20"	20"	13	24"	24"	
000	7	20"	20"	11	24"	24"	
0000	6	20"	20"	9	24"	24"	
250	4	20"	20"	7	24"	24"	
300	4	20"	20"	6	24"	24"	
350	3	15"	20"	5	24"	24"	
400	3	15"	20"	5	24"	24"	
500	-	-	-	4	24"	24"	
600	-	-	-	3	24"	24"	
700	-	-	-	3	24"	24"	
3-1/2" Hubs — BC350-M and BC400-A				4" Hubs — BC400-M and BC400-A			
4	47	28"	28"	60	32"	32"	
3	39	28"	28"	51	32"	32"	
2	33	28"	28"	43	32"	32"	
1	25	28"	28"	32	32"	32"	
0	21	28"	28"	27	32"	32"	
00	17	28"	28"	32	32"	32"	
000	14	28"	28"	18	32"	32"	
0000	12	28"	28"	15	32"	32"	
250	10	28"	28"	12	32"	32"	
300	8	28"	28"	11	32"	32"	
350	7	28"	28"	9	32"	32"	
400	6	28"	28"	8	32"	32"	
500	5	28"	28"	7	32"	32"	
600	4	28"	28"	5	32"	32"	
700	4	28"	28"	5	32"	32"	
750	3	28"	28"	4	32"	32"	
800	3	28"	28"	4	32"	32"	
900	3	28"	28"	4	32"	32"	
1000	-	-	-	3	32"	32"	

① NEC 314.28(A), 314(A)(2). Limited to minimum #4 wire.

② NEC Chapter 9, Table 3B.

③ NEC 370.28(A)(1). This is 8 times conduit trade size.

* Dimension "A" is bending space.

NEC 6x8x C, LB, UB, LL, LR and T Mogul Conduit Outlet Bodies, Covers and Gaskets

For use with Threaded Rigid Metal Conduit and IMC. Complete with Assembled Cover and Neoprene Gasket.

NEC/CEC — Suitable for use in the following
 Hazardous Locations:
 Class I, Division 2 per NEC 501.10(B)(4)

LB and UB Moguls- Angle or U Pulls: Max. No. Conductors, Min. Lengths, Min. Bending Spaces

Wire Size ①	Maximum Number of Conductors per NEC ②	Length Requirements (Conduit Stop to Conduit Stop)		(A) Bending Space Requirements		Maximum Number of Conductors per NEC ②	Length Requirements (Conduit Stop to Conduit Stop)		(A) Bending Space Requirements		
		Per NEC ③	Appleton™	Per NEC ③	Appleton™		Per NEC ③	Appleton™			
1" Hubs – BLB100-M, BLB100-A, BUB100-M and BUB100-A						1-1/4" Hubs – BLB125-M, BLB125-A, BUB125-M and BUB200-A					
4	4	6"	6"	2"	2-1/2"	7	7-1/2"	7-1/2"	2"	3-1/2"	
3	3	6"	6"	2"	2-1/2"	6	7-1/2"	7-1/2"	2"	3-1/2"	
2	3	6"	6"	2-1/2"	2-1/2"	5	7-1/2"	7-1/2"	2-1/2"	3-1/2"	
1	-	-	-	-	-	3	7-1/2"	7-1/2"	3"	3-1/2"	
0	-	-	-	-	-	3	7-1/2"	7-1/2"	3-1/2"	3-1/2"	
1-1/2" Hubs – BLB150-M, BLB150-A, BUB150-M and BUB150-A						2" Hubs – BLB200-M, BLB200-A, BUB200-M and BUB200-A					
4	9	9"	9"	2"	4"	16	12"	12"	2"	5"	
3	8	9"	9"	2"	4"	13	12"	12"	2"	5"	
2	7	9"	9"	2-1/2"	4"	11	12"	12"	2-1/2"	5"	
1	5	9"	9"	3"	4"	8	12"	12"	3"	5"	
0	4	9"	9"	3-1/2"	4"	7	12"	12"	3-1/2"	5"	
00	3	9"	9"	3-1/2"	4"	6	12"	12"	3-1/2"	5"	
000	3	9"	9"	4"	4"	5	12"	12"	4"	5"	
0000	-	-	-	-	-	4	12"	12"	4"	5"	
250	-	-	-	-	-	3	12"	12"	4-1/2"	5"	
300	-	-	-	-	-	3	12"	12"	5"	5"	
2-1/2" Hubs – BLB250-M, BLB250-A, BUB250-M and BUB250-A						3" Hubs – BLB300-M, BLB300-A, BUB300-M and BUB300-A					
4	22	15"	15"	2"	6"	35	18"	18"	2"	8"	
3	19	15"	15"	2"	6"	29	18"	18"	2"	8"	
2	16	15"	15"	2-1/2"	6"	25	18"	18"	2-1/2"	8"	
1	12	15"	15"	3"	6"	18	18"	18"	3"	8"	
0	10	15"	15"	3-1/2"	6"	15	18"	18"	3-1/2"	8"	
00	8	15"	15"	3-1/2"	6"	13	18"	18"	3-1/2"	8"	
000	7	15"	15"	4"	6"	11	18"	18"	4"	8"	
0000	6	15"	15"	4"	6"	9	18"	18"	4"	8"	
250	4	15"	15"	4-1/2"	6"	7	18"	18"	4-1/2"	8"	
300	4	15"	15"	5"	6"	6	18"	18"	5"	8"	
350	3	15"	15"	5"	6"	5	18"	18"	5"	8"	
400	3	15"	15"	6"	6"	5	18"	18"	6"	8"	
500	-	-	-	-	-	4	18"	18"	6"	8"	
600	-	-	-	-	-	3	18"	18"	8"	8"	
700	-	-	-	-	-	3	18"	18"	8"	8"	
3-1/2" Hubs – BLB350-M, BLB350-A, BUB350-M and BUB350-A						4" Hubs – BLB400-M, BLB400-A, BUB400-M and BUB400-A					
4	47	21"	21"	2"	8"	60	24"	24"	2"	10"	
3	39	21"	21"	2"	8"	51	24"	24"	2"	10"	
2	33	21"	21"	2-1/2"	8"	43	24"	24"	2-1/2"	10"	
1	25	21"	21"	3"	8"	32	24"	24"	3"	10"	
0	21	21"	21"	3-1/2"	8"	27	24"	24"	3-1/2"	10"	
00	17	21"	21"	3-1/2"	8"	22	24"	24"	3-1/2"	10"	
000	14	21"	21"	4"	8"	18	24"	24"	4"	10"	
0000	12	21"	21"	4"	8"	15	24"	24"	4"	10"	
250	10	21"	21"	4-1/2"	8"	12	24"	24"	4-1/2"	10"	
300	8	21"	21"	5"	8"	11	24"	24"	5"	10"	
350	7	21"	21"	5"	8"	9	24"	24"	5"	10"	
400	6	21"	21"	6"	8"	8	24"	24"	6"	10"	
500	5	21"	21"	6"	8"	7	24"	24"	6"	10"	
600	4	21"	21"	8"	8"	5	24"	24"	8"	10"	
700	4	21"	21"	8"	8"	5	24"	24"	8"	10"	
750	3	21"	21"	8"	8"	4	24"	24"	8"	10"	
800	3	21"	21"	8"	8"	4	24"	24"	8"	10"	
900	3	21"	21"	8"	8"	4	24"	24"	8"	10"	
1000	-	-	-	-	-	3	24"	24"	10"	10"	

① NEC 314.28(A). Limited to minimum #4 wire.

② NEC Chapter 9, Table 3B.

③ NEC 314.28(A)(2) This is 6 times conduit trade size.

④ NEC 314.28(A)(2) Exception (312.6(B) Table). This is distance "A" bending space illustrated on preceding page.

NEC 6x8x C, LB, UB, LL, LR and T Mogul Conduit Outlet Bodies, Covers and Gaskets

For use with Threaded Rigid Metal Conduit and IMC. Complete with Assembled Cover and Neoprene Gasket.

NEC/CEC — Suitable for use in the following
Hazardous Locations:
Class I, Division 2 per NEC 501.10(B)(4)

Dimensions in Millimeters (Inches)

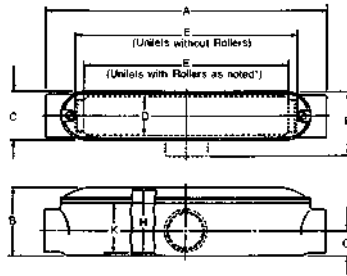

Types C, T

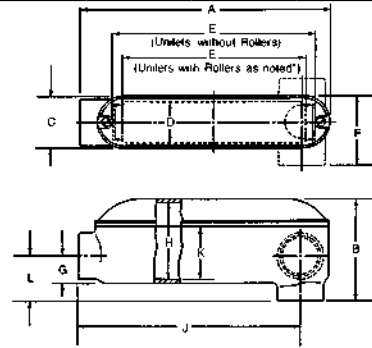

Types LB, LL, LR

Type Mogul	Hub Trade Size (Inches)	Dimensions in Millimeters (Inches)										Number of Cover Holes
		A	B	C	D	E	F	G	H	J	K	
C	1	249.2 (9.81)	69.9 (2.75)	60.5 (2.38)	47.8 (1.88)	168.4 (6.63)	—	23.9 (0.94)	62.0 (2.44)	—	47.8 (1.88)	2
	1-1/4 ①	304.8 (12.00)	84.1 (3.31)	60.5 (2.38)	47.8 (1.88)	195.3 (7.69)	—	29.5 (1.16)	76.2 (3.00)	—	55.6 (2.19)	2
	1-1/2 ①	354.1 (13.94)	95.3 (3.75)	79.5 (3.13)	63.5 (2.50)	236.5 (9.31)	—	35.1 (1.38)	85.9 (3.38)	—	65.0 (2.56)	2
	2 ①	455.7 (17.94)	112.8 (4.44)	79.5 (3.13)	63.5 (2.50)	330.2 (13.00)	—	41.4 (1.63)	101.6 (4.00)	—	80.8 (3.18)	2
	2-1/2 ①	590.6 (23.25)	130.3 (5.13)	117.6 (4.63)	95.3 (3.75)	444.5 (17.50)	—	46.0 (1.81)	117.6 (4.63)	—	92.2 (3.63)	4
	3 ①	682.8 (26.88)	150.9 (5.94)	117.6 (4.63)	92.2 (3.63)	533.4 (21.00)	—	54.9 (2.16)	138.2 (5.44)	—	111.3 (4.38)	4
	3-1/2 ①	797.1 (31.38)	182.6 (7.19)	143.0 (5.63)	114.3 (4.50)	633.5 (24.94)	—	63.5 (2.50)	169.9 (6.69)	—	124.0 (4.88)	4
	4 ①	898.7 (35.38)	192.0 (7.56)	143.0 (5.63)	114.3 (4.50)	735.1 (28.94)	—	69.9 (2.75)	179.3 (7.06)	—	133.4 (5.25)	4
T	1	249.2 (9.81)	69.9 (2.75)	60.5 (2.38)	47.8 (1.88)	168.4 (6.63)	82.6 (3.25)	23.9 (0.94)	62.0 (2.44)	—	47.8 (1.88)	2
	1-1/4	304.8 (12.00)	84.1 (3.31)	60.5 (2.38)	47.8 (1.88)	217.4 (8.56)	85.9 (3.38)	29.5 (1.16)	76.2 (3.00)	—	55.6 (2.19)	2
	1-1/2	354.1 (13.94)	95.3 (3.75)	79.5 (3.13)	63.5 (2.50)	263.7 (10.38)	104.9 (4.13)	35.1 (1.38)	85.9 (3.38)	—	65.0 (2.56)	2
	2	455.7 (17.94)	112.8 (4.44)	79.5 (3.13)	63.5 (2.50)	358.9 (14.13)	104.9 (4.13)	41.4 (1.63)	101.6 (4.00)	—	80.8 (3.18)	2
	2-1/2	590.6 (23.25)	130.3 (5.13)	117.6 (4.63)	95.3 (3.75)	474.7 (18.69)	152.4 (6.00)	46.0 (1.81)	117.6 (4.63)	—	92.2 (3.63)	4
	3	682.8 (26.88)	150.9 (5.94)	117.6 (4.63)	92.2 (3.63)	563.6 (22.19)	152.4 (6.00)	54.9 (2.16)	138.2 (5.44)	—	111.3 (4.38)	4
	3-1/2	797.1 (31.38)	182.6 (7.19)	143.0 (5.63)	114.3 (4.50)	665.2 (26.19)	184.2 (7.25)	63.5 (2.50)	169.9 (6.69)	—	124.0 (4.88)	4
	4	898.7 (35.38)	192.0 (7.56)	143.0 (5.63)	114.3 (4.50)	766.8 (30.19)	184.2 (7.25)	69.9 (2.75)	179.3 (7.06)	—	133.4 (5.25)	4
LL, LR	1	227.1 (8.94)	69.9 (2.75)	60.5 (2.38)	47.8 (1.88)	168.4 (6.63)	82.6 (3.25)	23.9 (0.94)	62.0 (2.44)	200.2 (7.88)	47.8 (1.88)	2
	1-1/4	246.1 (9.69)	84.1 (3.31)	60.5 (2.38)	47.8 (1.88)	184.2 (7.25)	85.9 (3.38)	29.5 (1.16)	76.2 (3.00)	215.9 (8.50)	55.6 (2.19)	2
	1-1/2	330.2 (13.00)	95.3 (3.75)	79.5 (3.13)	63.5 (2.50)	263.7 (10.38)	104.9 (4.13)	35.1 (1.38)	85.9 (3.38)	295.4 (11.63)	65.0 (2.56)	2
	2	371.6 (14.63)	127.0 (5.00)	79.5 (3.13)	63.5 (2.50)	300.0 (11.81)	104.9 (4.13)	41.4 (1.63)	115.8 (4.56)	328.7 (12.94)	87.4 (3.44)	2

① Furnished with rollers for easier cable pulling.

NEC 6x8x C, LB, UB, LL, LR and T Mogul Conduit Outlet Bodies, Covers and Gaskets

For use with Threaded Rigid Metal Conduit and IMC. Complete with Assembled Cover and Neoprene Gasket.

NEC/CEC — Suitable for use in the following
Hazardous Locations:
Class I, Division 2 per NEC 501.10(B)(4)

Dimensions in Millimeters (Inches)

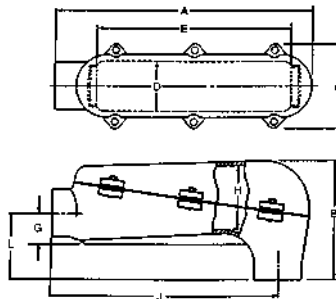

Type LB – 2-1/2" thru 4"

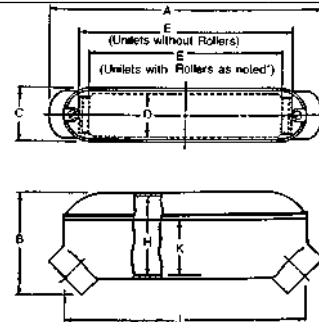

Type UB

Type Mogul	Hub Trade Size (Inches)	Dimensions in Millimeters (Inches)										Number of Cover Holes
		A	B	C	D	E	G	H	J	K	L	
LB	1	227.1 (8.94)	92.2 (3.63)	60.5 (2.38)	47.8 (1.88)	168.4 (6.63)	23.9 (0.94)	62.0 (2.44)	200.2 (7.88)	47.8 (1.88)	47.8 (1.88)	2
	1-1/4 ①	246.1 (9.69)	120.7 (4.75)	60.5 (2.38)	47.8 (1.88)	160.3 (6.31)	29.5 (1.16)	87.4 (3.44)	215.9 (8.50)	66.8 (2.63)	54.9 (2.16)	2
	1-1/2 ①	330.2 (13.00)	133.4 (5.25)	79.5 (3.13)	63.5 (2.50)	236.5 (9.31)	35.1 (1.38)	100.1 (3.94)	295.4 (11.63)	77.7 (3.06)	60.5 (2.38)	2
	2 ①	371.6 (14.63)	160.3 (6.31)	79.5 (3.13)	63.5 (2.50)	273.1 (10.75)	41.4 (1.63)	124.0 (4.88)	328.7 (12.94)	87.4 (3.44)	68.3 (2.69)	2
	2-1/2 ①	454.2 (17.88)	203.2 (8.00)	149.4 (5.88)	88.9 (3.50)	349.3 (13.75)	54.1 (2.13)	104.9 (4.13)	401.6 (15.81)	-	115.8 (4.56)	6
	3 ①	534.9 (21.06)	254.0 (10.00)	149.4 (5.88)	88.9 (3.50)	431.8 (17.00)	63.5 (2.50)	130.3 (5.13)	469.9 (18.50)	-	136.7 (5.38)	6
	3-1/2 ①	617.5 (24.31)	260.4 (10.25)	177.8 (7.00)	117.6 (4.63)	505.0 (19.88)	76.2 (3.00)	120.7 (4.75)	543.1 (21.38)	-	168.4 (6.63)	6
	4 ①	698.5 (27.50)	317.5 (12.50)	177.8 (7.00)	117.6 (4.63)	584.2 (23.00)	82.6 (3.25)	162.1 (6.38)	619.3 (24.38)	-	177.8 (7.00)	6
UB	1	244.6 (9.63)	88.9 (3.50)	60.5 (2.38)	47.8 (1.88)	168.4 (6.63)	-	62.0 (2.44)	214.4 (8.44)	47.8 (1.88)	-	2
	1-1/4 ①	260.4 (10.25)	104.9 (4.13)	60.5 (2.38)	47.8 (1.88)	160.3 (6.31)	-	76.2 (3.00)	227.1 (8.94)	55.6 (2.19)	-	2
	1-1/2 ①	347.7 (13.69)	117.6 (4.63)	79.5 (3.13)	63.5 (2.50)	236.5 (9.31)	-	85.9 (3.38)	309.6 (12.19)	65.0 (2.56)	-	2
	2 ①	387.4 (15.25)	127.0 (5.00)	79.5 (3.13)	63.5 (2.50)	273.1 (10.75)	-	115.8 (4.56)	339.9 (13.38)	80.8 (3.18)	-	2
	2-1/2 ①	581.2 (22.88)	179.3 (7.06)	117.6 (4.63)	95.3 (3.75)	444.5 (17.50)	-	138.2 (5.44)	511.3 (20.13)	111.3 (4.38)	-	4
	3 ①	581.2 (22.88)	185.7 (7.31)	117.6 (4.63)	95.3 (3.75)	444.5 (17.50)	-	173.0 (6.81)	511.3 (20.13)	111.3 (4.38)	-	4
	3-1/2 ①	784.4 (30.88)	261.9 (10.31)	143.0 (5.63)	114.3 (4.50)	632.0 (24.88)	-	214.4 (8.44)	698.5 (27.50)	133.4 (5.25)	-	4
	4 ①	784.4 (30.88)	261.9 (10.31)	143.0 (5.63)	114.3 (4.50)	632.0 (24.88)	-	214.4 (8.44)	698.5 (27.50)	133.4 (5.25)	-	4

① Furnished with rollers for easier cable pulling.

Mogul Conduit Bodies, Covers and Gaskets

For Rigid Conduit and IMC

NEC/CEC — Suitable for use in the following
Hazardous Locations:
Class I, Division 2 per NEC 501.10(B)(4)

Applications

- To provide access to large and heavy conductors for pulling, splicing, maintenance and future changes / upgrades
- Allows connection of straight conduit runs, branch conduit runs and 90° bends.

Features

- Roomy interiors: more wiring space.
- Smooth, rounded integral bushings in hubs protect conductor insulation.
- Accurately tapped, tapered threads for tight, rigid joints and excellent ground continuity.
- Form 85 copperfree aluminum Unilets™ are lightweight, self-oxidizing, self-renewing and offer a high corrosion resistance.
- Lightweight aluminum facilitates shipping, handling and installing.
- Sizes with flat-back design ideal where fitting is mounted flat against surface.
- 1/2" to 3" blank covers are domed for extra wiring space.

Standard Materials

- Malleable iron
- Chromate
- Copperfree (4/10 of 1% max.) aluminum
- Gaskets: neoprene
- Cover screws: stainless steel

Standard Finishes

- Zinc electroplated
- Epoxy powder coat

Options

- For additional corrosion protection, specify Hot Dip Galvanized: add suffix **-G** to Malleable Iron Catalog Number.

NEC/CEC Certifications and Compliances

- UL Standard: 514A
- UL Listed: E-18095
- CSA Standard: C22.2 No. 18
- CSA Certified: 009795
- Suitable for wet locations when used with gasketed covers.
- Fed Spec: A-A-50563
- NEMA: FB-1, FB-2.10



Type C8X

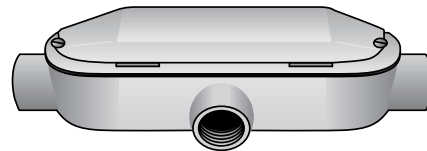

Type T8X

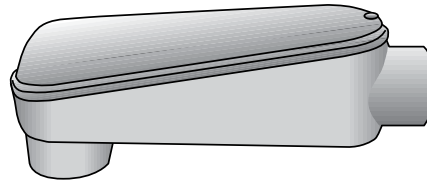

Type LB6X

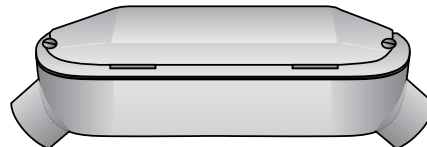

Type UB6X

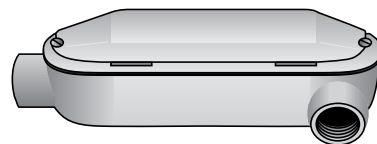

Type LL6X

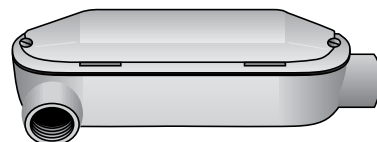



Type LR6X

Mogul Conduit Bodies, Covers and Gaskets

For Rigid Conduit and IMC

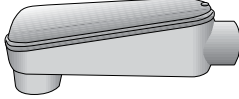
NEC/CEC — Suitable for use in the following
Hazardous Locations:
Class 1, Division 2 per NEC 501.10(B)(4)

Trade Size (Inches)	Max. Wire Fill	C8X		Max. Wire Fill	LB6X	
		Malleable Iron	Aluminum		Malleable Iron	Aluminum
						
1	(3) # 2	C8X-100M	C8X-100MA	(3) # 2	LB6X-100M	LB6X-100MA
1-1/4	(3) # 1/0	C8X-125M ①	C8X-125MA ①	(3) # 1/0	LB6X-125M ①	LB6X-125MA ①
1-1/2	(3) # 3/0	C8X-150M ①	C8X-150MA ①	(3) # 3/0	LB6X-150M ①	LB6X-150MA ①
2	(3) 300	C8X-200M ①	C8X-200MA ①	(3) 300	LB6X-200M ①	LB6X-200MA ①
2-1/2	(3) 400	C8X-250M ①	C8X-250MA ①	(3) 400	LB6X-250M ①	LB6X-250MA ①
3	(3) 700	C8X-300M ①	C8X-300MA ①	(3) 700	LB6X-300M ①	LB6X-300MA ①
3-1/2	(3) 900	C8X-350M ①	C8X-350MA ①	(3) 900	LB6X-350M ①	LB6X-350MA ①
4	(3) 1000	C8X-400M ①	C8X-400MA ①	(3) 1000	LB6X-400M ①	LB6X-400MA ①

Trade Size (Inches)	Max. Wire Fill	LL6X	
		Malleable Iron	Aluminum
			
1	(3) # 4	LL6X-100M	LL6X-100MA
1-1/4	(3) # 2	LL6X-125M	LL6X-125MA
1-1/2	(3) # 1/0	LL6X-150M	LL6X-150MA
2	(3) # 4/0	LL6X-200M	LL6X-200MA
2-1/2	—	—	—
3	—	—	—
3-1/2	—	—	—
4	—	—	—

① Furnished with rollers for easier cable pulling.

Mogul Conduit Bodies, Covers and Gaskets

For Rigid Conduit and IMC

NEC/CEC — Suitable for use in the following

Hazardous Locations:

Class I, Division 2 per NEC 501.10(B)(4)

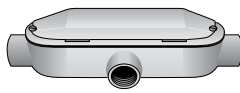
Trade Size (Inches)	Max. Wire Fill	LR6X		Max. Wire Fill	T8X	
		Malleable Iron	Aluminum		Malleable Iron	Aluminum
						
1	(3) # 4	LR6X-100M	LR6X-100MA	(3) # 4	T8X-100M	T8X-100MA
1-1/4	(3) # 2	LR6X-125M	LR6X-125MA	(3) # 2	T8X-125M	T8X-125MA
1-1/2	(3) #1/0	LR6X-150M	LR6X-150MA	(3) #1/0	T8X-150M	T8X-150MA
2	(3) # 4/0	LR6X-200M	LR6X-200MA	(3) # 4/0	T8X-200M	T8X-200MA
2-1/2	—	—	—	(3) 300	T8X-250M	T8X-250MA
3	—	—	—	(3) 350	T8X-300M	T8X-300MA
3-1/2	—	—	—	(3) 350	T8X-350M	T8X-350MA
4	—	—	—	(3) 350	T8X-400M	T8X-400MA

Trade Size (Inches)	Max. Wire Fill	UB6X	
		Malleable Iron	Aluminum
			
1	(3) # 2	UB6X-100M	UB6X-100MA
1-1/4	(3) # 1/0	UB6X-125M ^①	UB6X-125MA ^①
1-1/2	(3) # 3/0	UB6X-150M ^①	UB6X-150MA ^①
2	(3) 300	UB6X-200M ^①	UB6X-200MA ^①
2-1/2	(3) 400	UB6X-250M ^①	UB6X-250MA ^①
3	(3) 700	UB6X-300M ^①	UB6X-300MA ^①
3-1/2	(3) 900	UB6X-350M ^①	UB6X-350MA ^①
4	(3) 1000	UB6X-400M ^①	UB6X-400MA ^①









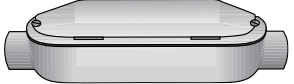

^① Furnished with rollers for easier cable pulling.

Mogul Conduit Bodies, Covers and Gaskets

For Rigid Conduit and IMC

NEC/CEC — Suitable for use in the following
Hazardous Locations:
Class I, Division 2 per NEC 501.10(B)(4)

Replacement Gaskets and Covers/Gasket Assemblies

Used With	Trade Size (Inches)	Gasket Only	Cover, Gasket and Cover Screws		No. of Screws		
			Malleable Iron	Aluminum			
C8X Series	1	MG100	MKG100-M	MKG100-A	2	1" – 2"	
	1-1/4	MGC125	MKGC125-M	MKGC125-A	2		
	1-1/2	MG150	MKG150-M	MKG150-A	2		
	2	MGC200	MKGC200-M	MKGC200-A	2	2-1/2" – 4"	
	2-1/2	MGC250	MKGC250-M	MKGC250-A	4		
	3	MGC300	MKGC300-M	MKGC300-A	4		
	3-1/2	MGC350	MKGC350-M	MKGC350-A	4		
4	MGC400	MKGC400-M	MKGC400-A	4			
T8X Series	1	MG100	MKG100-M	MKG100-A	2	1" – 2"	
	1-1/4	MGC125	MKGC125-M	MKGC125-A	2		
	1-1/2	MG150	MKG150-M	MKG150-A	2		
	2	MGC200	MKGC200-M	MKGC200-A	2	2-1/2" – 4"	
	2-1/2	MGC250	MKGC250-M	MKGC250-A	4		
	3	MGC300	MKGC300-M	MKGC300-A	4		
	3-1/2	MGC350	MKGC350-M	MKGC350-A	4		
4	MGC400	MKGC400-M	MKGC400-A	4			
LB6X Series	1	MG100	MKG100-M	MKG100-A	2	1" – 2"	
	1-1/4	MGL125	MKGL125-M	MKGL125-A	2		
	1-1/2	MG150	MKG150-M	MKG150-A	2		
	2	MGL200	MKGL200-M	MKGL200-A	2	2-1/2" – 4"	
	2-1/2	MGL250	MKGL250-M	MKGL250-A	6		
	3	MGL300	MKGL300-M	MKGL300-A	6		
	3-1/2	MGL350	MKGL350-M	MKGL350-A	6		
4	MGL400	MKGL400-M	MKGL400-A	6			
UB6X Series	1	MG100	MKG100-M	MKG100-A	2	1" – 2"	
	1-1/4	MGL125	MKGL125-M	MKGL125-A	2		
	1-1/2	MG150	MKG150-M	MKG150-A	2		
	2	MGL200	MKGL200-M	MKGL200-A	2	2-1/2" – 4"	
	2-1/2	MGL250	MKGL250-M	MKGL250-A	4		
	3	MGL300	MKGL300-M	MKGL300-A	4		
	3-1/2	MGL350	MKGL350-M	MKGL350-A	4		
4	MGL400	MKGL400-M	MKGL400-A	4			
LL6X Series	1	MG100	MKG100-M	MKG100-A	2	1" – 2"	
	1-1/4	MGL125	MKGL125-M	MKGL125-A	2		
	1-1/2	MG150	MKG150-M	MKG150-A	2		
2	MGL200	MKGL200-M	MKGL200-A	2			
LR6X Series	1	MG100	MKG100-M	MKG100-A	2	1" – 2"	
	1-1/4	MGL125	MKGL125-M	MKGL125-A	2		
	1-1/2	MG150	MKG150-M	MKG150-A	2		
	2	MGL200	MKGL200-M	MKGL200-A	2		

OZGEDNEY

COMMERCIAL AND INDUSTRIAL FITTINGS: CONDUIT BODIES

Mogul Conduit Bodies, Covers and Gaskets

For Rigid Conduit and IMC

NEC/CEC — Suitable for use in the following
Hazardous Locations:
Class I, Division 2 per NEC 501.10(B)(4)

Dimensional Data

Mogul Types C, T, and LB

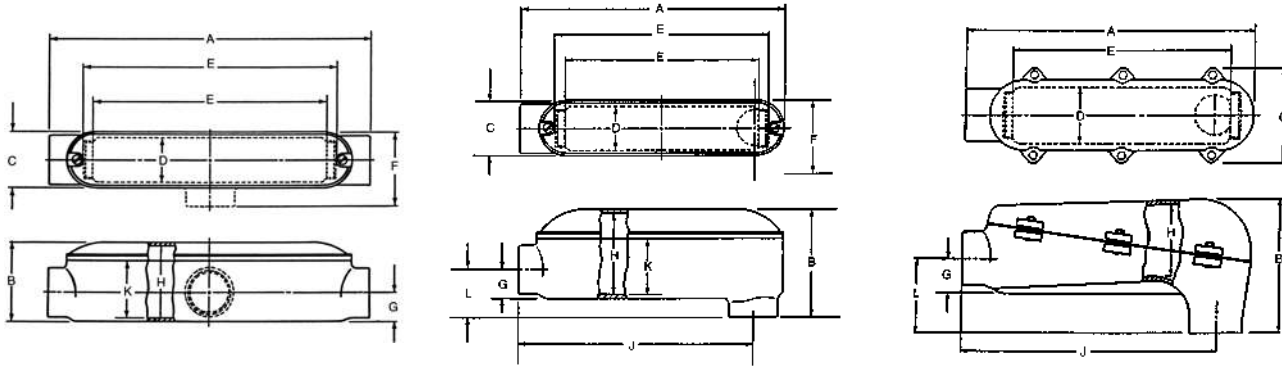

Types C and T

Type LB (1" to 2")

Type LB (2-1/2" thru 4")

Dimensions in Millimeters (Inches)

Type Mogul	Trade Size (Inches)	Cubic Inch Capacity	A	B	C	D	E	F	G	H	J	K	L
C	1	31	249.17 (9.81)	69.85 (2.75)	60.45 (2.38)	47.75 (1.88)	168.40 (6.63)	—	23.88 (0.94)	61.98 (2.44)	—	47.75 (1.88)	—
	1-1/4 Ⓞ	50	304.80 (12.00)	84.07 (3.31)	60.45 (2.38)	47.75 (1.88)	195.33 (7.69)	—	29.46 (1.16)	76.20 (3.00)	—	55.63 (2.19)	—
	1-1/2 Ⓞ	93	354.08 (13.94)	95.25 (3.75)	79.50 (3.13)	63.50 (2.50)	236.47 (9.31)	—	35.05 (1.38)	85.85 (3.38)	—	65.02 (2.56)	—
	2 Ⓞ	143	455.68 (17.94)	112.78 (4.44)	79.50 (3.13)	63.50 (2.50)	330.20 (13.00)	—	41.40 (1.63)	101.60 (4.00)	—	80.77 (3.18)	—
	2-1/2 Ⓞ	335	590.55 (23.25)	130.30 (5.13)	117.60 (4.63)	95.25 (3.75)	444.50 (17.50)	—	45.97 (1.81)	117.60 (4.63)	—	92.20 (3.63)	—
	3 Ⓞ	475	682.75 (26.88)	150.88 (5.94)	117.60 (4.63)	92.20 (3.63)	533.40 (21.00)	—	54.86 (2.16)	138.18 (5.44)	—	111.25 (4.38)	—
	3-1/2 Ⓞ	830	797.05 (31.38)	182.63 (7.19)	143.00 (5.63)	114.30 (4.50)	633.48 (24.94)	—	63.50 (2.50)	169.93 (6.69)	—	123.95 (4.88)	—
	4 Ⓞ	1010	898.65 (35.38)	192.02 (7.56)	143.00 (5.63)	114.30 (4.50)	735.08 (28.94)	—	69.85 (2.75)	179.32 (7.06)	—	133.35 (5.25)	—
T	1	31	249.17 (9.81)	69.85 (2.75)	60.45 (2.38)	47.75 (1.88)	168.40 (6.63)	82.55 (3.25)	23.88 (0.94)	61.98 (2.44)	—	47.75 (1.88)	—
	1-1/4 Ⓞ	50	304.80 (12.00)	84.07 (3.31)	60.45 (2.38)	47.75 (1.88)	217.42 (8.56)	85.85 (3.38)	29.46 (1.16)	76.20 (3.00)	—	55.63 (2.19)	—
	1-1/2 Ⓞ	93	354.08 (13.94)	95.25 (3.75)	79.50 (3.13)	63.50 (2.50)	263.65 (10.38)	104.90 (4.13)	35.05 (1.38)	85.85 (3.38)	—	65.02 (2.56)	—
	2	143	455.68 (17.94)	112.78 (4.44)	79.50 (3.13)	63.50 (2.50)	358.90 (14.13)	104.90 (4.13)	41.40 (1.63)	101.60 (4.00)	—	80.77 (3.18)	—
	2-1/2	335	590.55 (23.25)	130.30 (5.13)	117.60 (4.63)	95.25 (3.75)	474.73 (18.69)	152.40 (6.00)	45.97 (1.81)	117.60 (4.63)	—	92.20 (3.63)	—
	3	475	682.75 (26.88)	150.88 (5.94)	117.60 (4.63)	92.20 (3.63)	563.63 (22.19)	152.40 (6.00)	54.86 (2.16)	138.18 (5.44)	—	111.25 (4.38)	—
	3-1/2	830	797.05 (31.38)	182.63 (7.19)	143.00 (5.63)	114.30 (4.50)	665.23 (26.19)	184.15 (7.25)	63.50 (2.50)	169.93 (6.69)	—	123.95 (4.88)	—
	4	1010	898.65 (35.38)	192.02 (7.56)	143.00 (5.63)	114.30 (4.50)	766.83 (30.19)	184.15 (7.25)	69.85 (2.75)	179.32 (7.06)	—	133.35 (5.25)	—
LB	1	31	227.08 (8.94)	92.20 (3.63)	60.45 (2.38)	47.75 (1.88)	168.40 (6.63)	—	23.88 (0.94)	61.98 (2.44)	200.15 (7.88)	47.75 (1.88)	47.75 (1.88)
	1-1/4 Ⓞ	48	246.13 (9.69)	120.65 (4.75)	60.45 (2.38)	47.75 (1.88)	160.27 (6.31)	—	29.46 (1.16)	87.38 (3.44)	215.90 (8.5)	66.80 (2.63)	54.86 (2.16)
	1-1/2 Ⓞ	107	330.20 (13.00)	133.35 (5.25)	79.50 (3.13)	63.50 (2.50)	236.47 (9.31)	—	35.05 (1.38)	100.08 (3.94)	295.40 (11.63)	77.72 (3.06)	60.45 (2.38)
	2 Ⓞ	145	371.60 (14.63)	160.27 (6.31)	79.50 (3.13)	63.50 (2.50)	273.05 (10.75)	—	41.40 (1.63)	123.95 (4.88)	328.68 (12.94)	87.38 (3.44)	68.33 (2.69)
	2-1/2 Ⓞ	210	454.15 (17.88)	203.20 (8.00)	149.35 (5.88)	88.90 (3.50)	349.25 (13.75)	—	54.10 (2.13)	104.90 (4.13)	401.57 (15.81)	—	115.82 (4.56)
	3 Ⓞ	345	534.92 (21.06)	254.00 (10.00)	149.35 (5.88)	88.90 (3.50)	431.80 (17.00)	—	63.50 (2.50)	130.30 (5.13)	469.90 (18.5)	—	136.65 (5.38)
	3-1/2 Ⓞ	500	617.47 (24.31)	260.35 (10.25)	177.80 (7.00)	117.60 (4.63)	504.95 (19.88)	—	76.20 (3.00)	120.65 (4.75)	543.05 (21.38)	—	168.40 (6.63)
	4 Ⓞ	740	698.50 (27.50)	317.50 (12.50)	177.80 (7.00)	117.60 (4.63)	584.20 (23.00)	—	82.55 (3.25)	162.05 (6.38)	619.25 (24.38)	—	177.80 (7.00)

Ⓞ Furnished with rollers for easier cable pulling.

Mogul Conduit Bodies, Covers and Gaskets

For Rigid Conduit and IMC

NEC/CEC — Suitable for use in the following
 Hazardous Locations:
 Class I, Division 2 per NEC 501.10(B)(4)

Dimensional Data

Mogul Types UB, LL, and LR

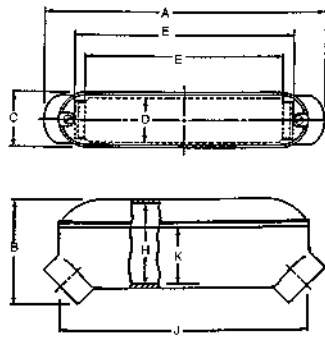

Types UB

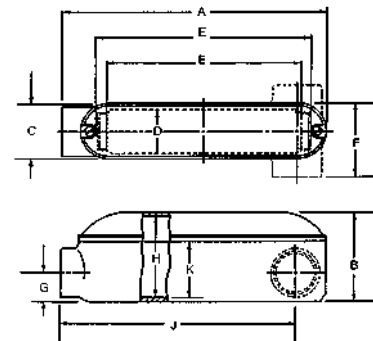

Types LL and LR

Type Mogul	Trade Size (Inches)	Cubic Inch Capacity	Dimensions in Millimeters (Inches)										
			A	B	C	D	E	F	G	H	J	K	L
UB	1	31	244.60 (9.63)	88.90 (3.50)	60.45 (2.38)	47.75 (1.88)	168.40 (6.63)	-	-	61.98 (2.44)	214.38 (8.44)	47.75 (1.88)	-
	1-1/4 ①	40	260.35 (10.25)	104.90 (4.13)	60.45 (2.38)	47.75 (1.88)	160.27 (6.31)	-	-	76.20 (3.00)	227.08 (8.94)	55.63 (2.19)	-
	1-1/2 ①	91	347.73 (13.69)	117.60 (4.63)	79.50 (3.13)	63.50 (2.50)	236.47 (9.31)	-	-	85.85 (3.38)	309.63 (12.19)	65.02 (2.56)	-
	2 ①	134	387.35 (15.25)	127.00 (5.00)	79.50 (3.13)	63.50 (2.50)	273.05 (10.75)	-	-	115.82 (4.56)	339.85 (13.38)	80.77 (3.18)	-
	2-1/2 ①	375	581.15 (22.88)	179.32 (7.06)	117.60 (4.63)	95.25 (3.75)	444.50 (17.50)	-	-	138.18 (5.44)	511.30 (20.13)	111.25 (4.38)	-
	3 ①	445	581.15 (22.88)	185.67 (7.31)	117.60 (4.63)	95.25 (3.75)	444.50 (17.50)	-	-	172.97 (6.81)	511.30 (20.13)	111.25 (4.38)	-
	3-1/2 ①	840	784.35 (30.88)	227.08 (8.94)	143.00 (5.63)	114.30 (4.50)	631.95 (24.88)	-	-	179.32 (7.06)	698.50 (27.50)	133.35 (5.25)	-
4 ①	960	784.35 (30.88)	261.87 (10.31)	143.00 (5.63)	114.30 (4.50)	631.95 (24.88)	-	-	214.38 (8.44)	698.50 (27.50)	133.35 (5.25)	-	
LL, LR	1	31	227.08 (8.94)	69.85 (2.75)	60.45 (2.38)	47.75 (1.88)	168.40 (6.63)	82.55 (3.25)	23.88 (0.94)	61.98 (2.44)	200.15 (7.88)	47.75 (1.88)	-
	1-1/4	42	246.13 (9.69)	84.07 (3.31)	60.45 (2.38)	47.75 (1.88)	184.15 (7.25)	85.85 (3.38)	29.46 (1.16)	76.20 (3.00)	215.90 (8.50)	55.63 (2.19)	-
	1-1/2	93	330.20 (13.00)	95.25 (3.75)	79.50 (3.13)	63.50 (2.50)	263.65 (10.38)	104.90 (4.13)	35.05 (1.38)	85.85 (3.38)	295.40 (11.63)	65.02 (2.56)	-
	2	134	371.60 (14.63)	127.00 (5.00)	79.50 (3.13)	63.50 (2.50)	299.97 (11.81)	104.90 (4.13)	41.40 (1.63)	115.82 (4.56)	328.68 (12.94)	87.38 (3.44)	-

① Furnished with rollers for easier cable pulling.

LBD and LBDN Pulling Fittings

UNILETS™ for use with Threaded Rigid Metal Conduit and IMC. Furnished with Cover and Gasket.

NEC/CEC:
Listed for Ordinary Locations

Features

- Serve as pulling fittings — ideal for heavy, difficult to bend conductors.
- Make 90° bends in conduit — straight pull through hubs in either direction.
- Use as service entrance fitting.
- Complete with gasketed covers.

Standard Materials

- Unilets™ and covers: malleable iron or copperfree (4/10 of 1% max.) aluminum
- LBD gasket: composition fiber
- LBDN gasket: neoprene

Standard Finishes



- Malleable iron bodies and covers: triple-coat — (1) zinc electroplate, (2) chromate and (3) epoxy powder coat
- Aluminum bodies and covers: epoxy powder coat

Options

- PVC coating available. Add suffix **-PVC** to catalog number.

NEC/CEC Certifications and Compliances

- UL Standard: 514B
- UL Listed: E2527
- CSA Standard: C22.2 No. 30
- CSA Certified: 065183

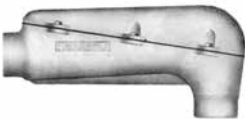
	Type	Hub Size (Inches)	Wiring Capacity dm ³ (in ³)	Catalog Number	
				Malleable Iron	Aluminum
	LBD	1/2	0.07 (4.00)	LBD50-M	—
		3/4	0.13 (8.00)	LBD75-M	—
		1	0.20 (12.00)	LBD100-M	—
	LBD	1-1/4	0.61 (37.00)	LBD125-M	LBD125-A
		1-1/2	1.08 (66.00)	LBD150-M	LBD150-A
		2	1.33 (81.00)	LBD200-M	LBD200-A
	LBDN	2-1/2	3.44 (210.00)	LBDN250-M	LBDN250-A
		3	5.65 (345.00)	LBDN300-M	LBDN300-A
		3-1/2	8.19 (500.00)	LBDN350-M	LBDN350-A
		4	12.13 (740.00)	LBDN400-M	LBDN400-A

Dimensions in Millimeters (Inches)

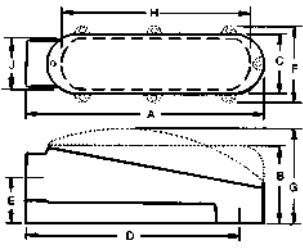
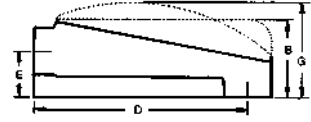
LBD Series	Hub Trade Size (Inches)	A	B	C	D	E	F	G	H	J
	1/2	127.0 (5.00)	55.6 (2.19)	33.3 (1.31)	111.3 (4.38)	31.8 (1.25)	—	—	90.4 (3.56)	23.9 (0.94)
	3/4	157.2 (6.19)	63.5 (2.50)	38.1 (1.50)	139.7 (5.50)	36.6 (1.44)	—	—	120.7 (4.75)	28.7 (1.13)
	1	162.1 (6.38)	68.3 (2.69)	44.5 (1.75)	139.7 (5.50)	42.9 (1.69)	—	—	125.5 (4.94)	1.38 (35.1)
	1-1/4	215.9 (8.50)	—	66.8 (2.63)	190.5 (7.50)	54.1 (2.13)	85.9 (3.38)	120.7 (4.75)	182.6 (7.19)	2.00 (50.8)
	1-1/2	311.2 (12.25)	—	79.5 (3.13)	277.9 (10.94)	58.7 (2.31)	104.9 (4.13)	124.0 (4.88)	270.0 (10.63)	2.56 (65.0)
	2	316.0 (12.44)	—	79.5 (3.13)	277.9 (10.94)	69.9 (2.75)	104.9 (4.13)	133.4 (5.25)	270.0 (10.63)	2.56 (65.0)

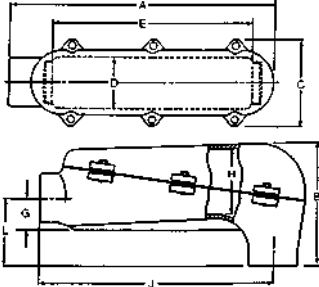
LBDN Series	Hub Trade Size (Inches)	A	B	C	D	E	G	H	J	L
	2-1/2	454.2 (17.88)	203.2 (8.00)	149.4 (5.88)	88.9 (3.50)	349.3 (13.75)	54.1 (2.13)	104.9 (4.13)	401.6 (15.81)	115.8 (4.56)
	3	534.9 (21.06)	254.0 (10.00)	149.4 (5.88)	88.9 (3.50)	431.8 (17.00)	63.5 (2.50)	130.3 (5.13)	469.9 (18.50)	136.7 (5.38)
	3-1/2	617.5 (24.31)	260.4 (10.25)	177.8 (7.00)	117.6 (4.63)	505.0 (19.88)	76.2 (3.00)	120.7 (4.75)	543.1 (21.38)	168.4 (6.63)
	4	698.5 (27.50)	317.5 (12.50)	177.8 (7.00)	117.6 (4.63)	584.2 (23.00)	82.6 (3.25)	162.1 (6.38)	619.3 (24.38)	177.8 (7.00)

Pull Boxes with Threaded Hubs and Covers

For use with Threaded Rigid Metal Conduit and IMC.

NEC:
Listed for Ordinary Locations

Applications

- Serve as pulling fittings.
- Provide openings for splicing.
- Make straight connections and 90° bends in conduit runs.
- Permit access to conductors for maintenance.

Features

- Roomy interiors, more wiring space.
- Accurately tapped, tapered threads (NPT) for tight, rigid joints and ground continuity.

Standard Materials

- Bodies and covers: steel
- Hubs: malleable iron or steel
- Cover bolts: trade sizes 1/2" thru 1-1/2" are zinc plated; trade sizes 2" thru 6" are brass

Standard Finish

- Zinc electroplate, chromate and epoxy powder coat.

Options

- Custom lengths up to 1828.8 mm (72 in) available, contact your local sales representative.



PTB

PTC



PTB, PTC Gasket

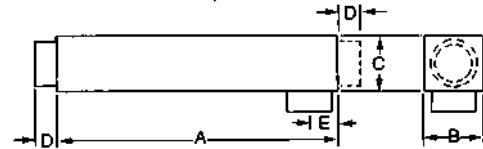

NEC Certifications and Compliances

- UL Standard: 514A
- UL Listed: E2527

Catalog Numbers		Gaskets for PTC and PTB	Hub Size (Inches)	Pull Box Dimensions (Millimeters (Inches))				
Straight PTC Box	90° PTB Box			A	B	C	D	E
12-inch								
1200	1250	GK-12-100	1	304.8 (12.00)	55.6 (2.19)	54.1 (2.13)	21.3 (0.84)	23.9 (0.94)
1201	1251	GK-12-150	1-1/4	304.8 (12.00)	63.5 (2.50)	62.0 (2.44)	26.9 (1.06)	29.5 (1.16)
1202	1252	GK-12-150	1-1/2	304.8 (12.00)	63.5 (2.50)	62.0 (2.44)	26.9 (1.06)	35.1 (1.38)
1203	1253	GK-12-200	2	304.8 (12.00)	84.8 (3.34)	84.1 (3.31)	33.3 (1.31)	42.9 (1.69)
18-inch								
1211	—	GK-18-150	1-1/4	457.2 (18.00)	63.5 (2.50)	62.0 (2.44)	26.9 (1.06)	29.5 (1.16)
1212	—	GK-18-150	1-1/2	457.2 (18.00)	63.5 (2.50)	62.0 (2.44)	26.9 (1.06)	35.1 (1.38)
1213	—	GK-18-200	2	457.2 (18.00)	84.8 (3.34)	84.1 (3.31)	33.3 (1.31)	42.9 (1.69)
1214	—	GK-18-250	2-1/2	457.2 (18.00)	122.2 (4.81)	120.7 (4.75)	40.4 (1.59)	46.0 (1.81)
24-inch								
1222	1272	GK-24-150	1-1/2	609.6 (24.00)	63.5 (2.50)	62.0 (2.44)	26.9 (1.06)	35.1 (1.38)
1223	1273	GK-24-200	2	609.6 (24.00)	84.8 (3.34)	84.1 (3.31)	33.3 (1.31)	42.9 (1.69)
1224	1274	GK-24-300	2-1/2	609.6 (24.00)	122.2 (4.81)	120.7 (4.75)	40.4 (1.59)	46.0 (1.81)
1225	1275	GK-24-300	3	609.6 (24.00)	122.2 (4.81)	120.7 (4.75)	42.2 (1.66)	52.3 (2.06)
36-inch								
1244	1294	GK-36-300	2-1/2	914.4 (36.00)	122.2 (4.81)	120.7 (4.75)	40.4 (1.59)	46.0 (1.81)
1245	1295	GK-36-300	3	914.4 (36.00)	122.2 (4.81)	120.7 (4.75)	42.2 (1.66)	52.3 (2.06)
1246	1296	GK-36-400	3-1/2	914.4 (36.00)	160.3 (6.31)	157.2 (6.19)	48.5 (1.91)	60.5 (2.38)
1247	1297	GK-36-400	4	914.4 (36.00)	160.3 (6.31)	157.2 (6.19)	48.5 (1.91)	67.6 (2.66)
48-inch								
1812	—	GK-48-300	3	1219.2 (48.00)	122.2 (4.81)	120.7 (4.75)	42.2 (1.66)	52.3 (2.06)
1813	—	GK-48-400	3-1/2	1219.2 (48.00)	160.3 (6.31)	157.2 (6.19)	48.5 (1.91)	60.5 (2.38)
1814	—	GK-48-400	4	1219.2 (48.00)	160.3 (6.31)	157.2 (6.19)	48.5 (1.91)	67.6 (2.66)
1815	—	GK-48-500	5	1219.2 (48.00)	185.7 (7.31)	182.6 (7.19)	46.7 (1.84)	82.6 (3.25)
1816	—	GK-48-600	6	1219.2 (48.00)	211.1 (8.31)	208.0 (8.19)	51.6 (2.03)	102.4 (4.03)

Big-Bend Cast Pulling Elbow

Conduit Systems Installations. For use with Threaded Rigid Metal Conduit and IMC.

CEC:
Listed for Ordinary Locations

Application

- Big-Bend Pulling Elbow is installed in conduit systems to provide 90° bends in conduit runs, pull outlets for conductors, access to conductors for maintenance and openings for making splices.

Features

- Plugged 1/2" outlets top and bottom for breather and drain.
- Conductors can be pulled straight through.
- Cover easily installed.

Standard Materials

- Bodies and covers: copperfree (4/10 of 1% max.) aluminum
- Gaskets: composition
- Cover bolts: stainless steel

Standard Finishes

- Acrylic paint

CEC Certifications and Compliances

- CSA Standard: C22.2 No. 40
- CSA Certified: 043654

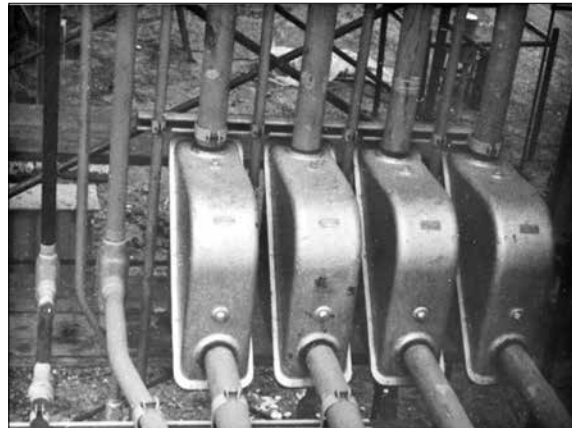

Conduit Systems Installations

Big-Bend Cast Pulling Elbow

Conduit Systems Installations. For use with Threaded Rigid Metal Conduit and IMC.

CEC:
Listed for Ordinary Locations

Bending Radius of Big-Bend Pulling Elbow

Conduit Size (Inches)	Millimeters (Inches)		Code	Catalog Number
	R1	R2		
1/2	208.0 (8.19)	223.8 (8.81)	050	BB1-050
3/4	204.7 (8.06)	225.6 (8.88)	075	BB1-075
1	200.2 (7.88)	227.1 (8.94)	100	BB1-100
1-1/4	198.4 (7.81)	235.0 (9.25)	125	BB1-125
1-1/2	195.3 (7.69)	236.5 (9.31)	150	BB1-150
2	189.0 (7.44)	241.3 (9.50)	200	BB1-200
2-1/2	184.2 (7.25)	246.1 (9.69)	250	BB1-250
3	174.8 (6.88)	252.5 (9.94)	300	BB1-300
3-1/2	169.9 (6.69)	260.4 (10.25)	350	BB1-350
4	163.6 (6.44)	266.7 (10.50)	400	BB1-400
1/2	331.7 (13.06)	347.7 (13.69)	050	BB2-050
3/4	328.7 (12.94)	349.3 (13.75)	075	BB2-075
1	323.9 (12.75)	350.8 (13.81)	100	BB2-100
1-1/4	322.3 (12.69)	358.9 (14.13)	125	BB2-125
1-1/2	319.0 (12.56)	360.4 (14.19)	150	BB2-150
2	312.7 (12.31)	365.3 (14.38)	200	BB2-200
2-1/2	308.1 (12.13)	369.8 (14.56)	250	BB2-250
3	298.5 (11.75)	376.2 (14.81)	300	BB2-300
3-1/2	293.6 (11.56)	384.3 (15.13)	350	BB2-350
4	287.3 (11.31)	390.7 (15.38)	400	BB2-400
1/2	331.7 (13.06)	347.7 (13.69)	050	BB3-050
3/4	328.7 (12.94)	349.3 (13.75)	075	BB3-075
1	323.9 (12.75)	350.8 (13.81)	100	BB3-100
1-1/4	322.3 (12.69)	358.9 (14.13)	125	BB3-125
1-1/2	319.0 (12.56)	360.4 (14.19)	150	BB3-150
2	312.7 (12.31)	365.3 (14.38)	200	BB3-200
2-1/2	308.1 (12.13)	369.8 (14.56)	250	BB3-250
3	298.5 (11.75)	376.2 (14.81)	300	BB3-300
3-1/2	293.6 (11.56)	384.3 (15.13)	350	BB3-350
4	287.3 (11.31)	390.7 (15.38)	400	BB3-400
5	274.6 (10.81)	401.6 (15.81)	500	BB3-500
6	261.9 (10.31)	416.1 (16.38)	600	BB3-600

Dimensions

Size	BB1	BB2	BB3
Inside Dimensions	12x12x6	18x18x6	18x18x8
Approx. Shipping Wt/Unit	8.2 kg (18 lb)	14.5 kg (32 lb)	21.8 kg (48 lb)
	Millimeters (Inches)		
	BB1	BB2	BB3
A	323.9 (12.75)	505.0 (19.88)	505.0 (19.88)
B	228.6 (9.00)	355.6 (14.00)	355.6 (14.00)
C	476.3 (18.75)	692.2 (27.25)	698.5 (27.50)
D	228.6 (9.00)	355.6 (14.00)	355.6 (14.00)
E	323.9 (12.75)	505.0 (19.88)	505.0 (19.88)
F	98.6 (3.88)	98.6 (3.88)	127.0 (5.00)
G	196.9 (7.75)	196.9 (7.75)	254.0 (10.00)

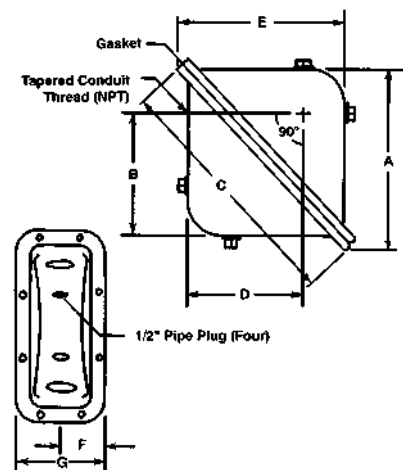
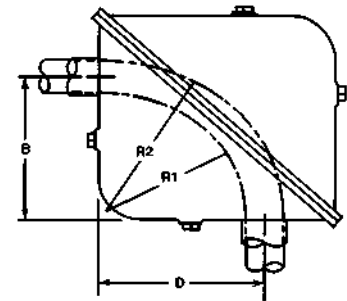

Appleton

COMMERCIAL AND INDUSTRIAL FITTINGS: CONDUIT BODIES

NEER™ Aluminum Threaded Conduit Bodies, Covers and Gaskets

For Rigid Conduit and IMC

NEC/CEC:
Listed for Ordinary Locations

Applications



- For threaded rigid conduit or IMC.
- Provides access to the interior of the raceway for wire pulling, splicing and maintenance.

Standard Material/Finish

- LM24 Diecast aluminum/epoxy powder coat.

NEC/CEC Certifications and Compliances

- UL Standard: 514A
- UL Listed: E53330
- CSA Standard: C22.2 No. 18.3
- CSA Certified: 208044
- NEMA: FB-1

	Trade Size (Inches)	Dimensions in Millimeters (Inches)			Volume dm ³ (in ³)	Max. No. Conductors	Threaded Catalog Number
		A	B	C			
	1/2	111.8 (4.40)	33.3 (1.31)	55.9 (2.20)	0.1 (4.30)	—	LB-50-D
	3/4	131.3 (5.17)	38.9 (1.53)	65.0 (2.56)	0.1 (7.30)	3 #6AWG	LB-75-D
	1	147.1 (5.79)	44.2 (1.74)	69.6 (2.74)	0.2 (12.20)	3 #4AWG	LB-100-D
	1-1/4	197.9 (7.79)	63.2 (2.49)	88.9 (3.50)	0.5 (32.30)	3 #2AWG	LB-125-D
	1-1/2	198.4 (7.81)	63.2 (2.49)	92.7 (3.65)	0.6 (33.80)	3 #2AWG	LB-150-D
	2	259.1 (10.20)	78.7 (3.10)	108.2 (4.26)	1.2 (71.20)	3 #4/0AWG	LB-200-D
	2-1/2	333.8 (13.14)	110.0 (4.33)	146.1 (5.75)	2.5 (153.00)	3 #4/0AWG	LB-250-D
	3	333.8 (13.14)	110.0 (4.33)	162.8 (6.41)	3.0 (183.50)	3 #4/0AWG	LB-300-D
	3-1/2	392.7 (15.46)	137.9 (5.43)	180.6 (7.11)	5.0 (304.90)	3 #350MCM	LB-350-D
	4	367.3 (14.46)	137.9 (5.43)	182.9 (7.20)	5.0 (308.00)	3 #350MCM	LB-400-D
	1/2	111.8 (4.40)	52.3 (2.06)	35.6 (1.40)	0.1 (4.30)	—	LL-50-D
	3/4	128.8 (5.07)	57.4 (2.26)	47.8 (1.88)	0.1 (7.30)	3 #6AWG	LL-75-D
	1	150.9 (5.94)	68.1 (2.68)	54.4 (2.14)	0.2 (12.20)	3 #4AWG	LL-100-D
	1-1/4	199.9 (7.87)	88.9 (3.50)	75.4 (2.97)	0.6 (35.40)	3 #2AWG	LL-125-D
	1-1/2	199.9 (7.87)	88.9 (3.50)	75.4 (2.97)	0.6 (35.80)	3 #2AWG	LL-150-D
	2	259.1 (10.20)	97.3 (3.83)	92.7 (3.65)	1.1 (69.70)	3 #4/0AWG	LL-200-D

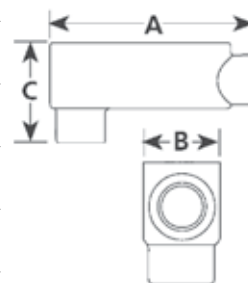
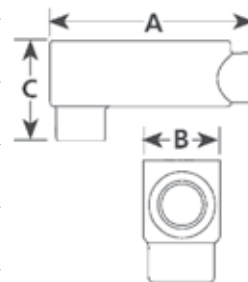





① Does not apply.

NEER™ Aluminum Threaded Conduit Bodies, Covers and Gaskets

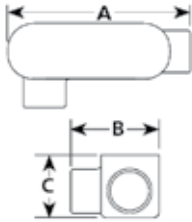
For Rigid Conduit and IMC

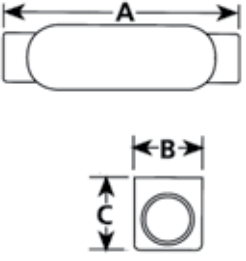
NEC/CEC:
Listed for Ordinary Locations

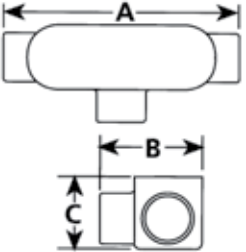
	Trade Size (Inches)	Dimensions in Millimeters (Inches)			Volume dm ³ (in ³)	Max. No. Conductors	Threaded Catalog Number	
		A	B	C				
	1/2	111.8 (4.40)	52.3 (2.06)	35.6 (1.40)	0.1 (4.30)	—	LR-50-D	
	3/4	128.8 (5.07)	57.4 (2.26)	47.8 (1.88)	0.1 (7.30)	3 #6AWG	LR-75-D	
	1	150.9 (5.94)	68.1 (2.68)	54.4 (2.14)	0.2 (12.20)	3 #4AWG	LR-100-D	
	1-1/4	199.9 (7.87)	88.9 (3.50)	75.4 (2.97)	0.6 (35.80)	3 #2AWG	LR-125-D	
	1-1/2	199.9 (7.87)	88.9 (3.50)	75.4 (2.97)	0.6 (35.80)	3 #2AWG	LR-150-D	
	2	259.1 (10.20)	97.3 (3.83)	92.7 (3.65)	1.1 (69.70)	3 #4/0AWG	LR-200-D	
	1/2	122.4 (4.82)	33.3 (1.31)	35.6 (1.40)	0.1 (4.30)	—	LC-50	
	3/4	139.7 (5.50)	38.9 (1.53)	41.7 (1.64)	0.1 (7.30)	3 #6AWG	LC-75	
	1	163.6 (6.44)	44.2 (1.74)	48.3 (1.90)	0.2 (12.20)	3 #4AWG	LC-100	
	1-1/4	214.6 (8.45)	63.2 (2.49)	69.3 (2.73)	0.5 (33.40)	3 #2AWG	LC-125	
	1-1/2	0.5 (33.40)	63.2 (2.49)	69.3 (2.73)	0.5 (33.50)	3 #2AWG	LC-150	
	2	272.0 (10.71)	78.7 (3.10)	86.6 (3.41)	1.1 (69.50)	3 #4/0AWG	LC-200	
	1/2	122.4 (4.82)	52.3 (2.06)	35.6 (1.40)	0.1 (4.30)	N/A ①	TC-50	
	3/4	139.7 (5.50)	57.9 (2.28)	41.7 (1.64)	0.1 (7.30)	3 #6AWG	TC-75	
	1	163.6 (6.44)	68.1 (2.68)	48.3 (1.90)	0.2 (12.20)	3 #4AWG	TC-100	
	1-1/4	214.6 (8.45)	88.9 (3.50)	69.3 (2.73)	0.5 (33.10)	3 #2AWG	TC-125	
	1-1/2	214.6 (8.45)	88.9 (3.50)	69.3 (2.73)	0.5 (33.10)	3 #2AWG	TC-150	
	2	272.0 (10.71)	97.3 (3.83)	86.6 (3.41)	1.1 (67.00)	3 #4/0AWG	TC-200	

Appleton OZGEDNEY

COMMERCIAL AND INDUSTRIAL FITTINGS: CONDUIT BODIES

NEER™ Aluminum Threaded Conduit Bodies, Covers and Gaskets

For Rigid Conduit and IMC

NEC/CEC:
Listed for Ordinary Locations

NEC/CEC:
Rated for Ordinary Locations

NEC/CEC:
Rated for Ordinary Locations

CC: Aluminum Covers with Screws

Applications

- Cover for LB-D, LR-D, LL-D, LC and TC Series conduit bodies.

Standard Material/Finish

- Diecast copper free (4/10 of 1% max.) aluminum/epoxy powder coat

NEC/CEC Certifications and Compliances

- UL Standard: 514A
- UL Listed: E53330
- CSA Standard: C22.2 No. 18.3
- CSA Certified: 208044
- NEMA: FB-1

FG: Fiber Gaskets

Applications

- Cover gasket to provide sealing for LB-D, LR-D, LL-D, LC and TC Series conduit bodies.

Standard Material/Finish

- Fiber





NG: Neoprene Gaskets

Applications

- Cover gasket to provide sealing for LB-D, LR-D, LL-D, LC and TC Series conduit bodies.

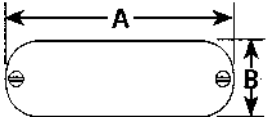
Standard Material/Finish

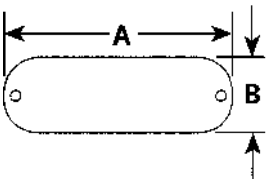
- Neoprene

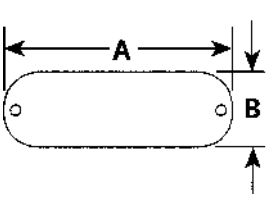
	Trade Size (Inches)	Dimensions in Millimeters (Inches)		Catalog Number	
		A	B		
	1/2	99.1 (3.90)	34.8 (1.37)	CC-50	
	3/4	119.4 (4.70)	40.6 (1.60)	CC-75	
	1	137.2 (5.40)	45.2 (1.78)	CC-100	
	1-1/4 and 1-1/2	184.2 (7.25)	64.0 (2.52)	CC-125	
	2	241.3 (9.50)	79.0 (3.11)	CC-200	
	2-1/2 and 3	308.1 (12.13)	113.0 (4.45)	CC-250	
	3-1/2 and 4	379.5 (14.9)	139.7 (5.50)	CC-400	
	1/2	99.1 (3.90)	34.8 (1.37)	FG-50	
	3/4	116.8 (4.60)	39.6 (1.56)	FG-75	
	1	135.6 (5.34)	43.9 (1.73)	FG-100	
	1-1/4 and 1-1/2	184.2 (7.25)	63.8 (2.51)	FG-125	
	2	241.3 (9.50)	77.5 (3.05)	FG-200	
	2-1/2 and 3	308.1 (12.13)	111.5 (4.39)	FG-250	
	3-1/2 and 4	378.0 (14.88)	137.9 (5.43)	FG-400	
	1/2	99.1 (3.90)	34.8 (1.37)	NG-50	
	3/4	116.8 (4.60)	39.6 (1.56)	NG-75	
	1	135.6 (5.34)	43.9 (1.73)	NG-100	
	1-1/4 and 1-1/2	184.2 (7.25)	63.8 (2.51)	NG-125150	
	2	241.3 (9.50)	77.5 (3.05)	NG-200	
	2-1/2 and 3	308.1 (12.1)	111.5 (4.39)	NG-250300	
	3-1/2 and 4	378.0 (14.8)	137.9 (5.43)	NG-350400	

NEER™ All-In-One Threaded Conduit Bodies

For Rigid Conduit and IMC

NEC/CEC:
Listed for Ordinary Locations

Applications

- To provide access to conductors for pulling, splicing, maintenance and future changes/upgrades.
- Allows connection of straight conduit runs, branch conduit runs and 90° bends.

Features



- Threaded hubs.
- Packaged complete with cover and gasket under one Catalog Number.
- Ready to use.

Standard Material/Finish

- Conduit body: diecast LM24 aluminum/epoxy powder coat
- Cover: stamped aluminum, natural finish
- Gasket: neoprene

NEC/CEC Certifications and Compliances

- UL Standard: 514A
- UL Listed: E53330
- CSA Standard: C22.2 No. 18.3
- CSA Certified: 208044
- NEMA: FB-1



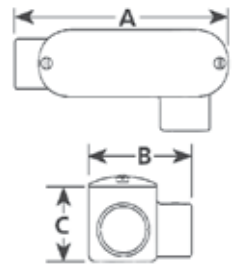
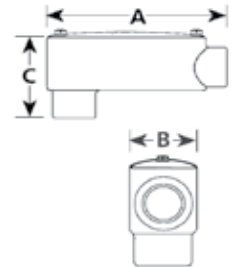

	Trade Size (Inches)	Dimensions in Millimeters (Inches)			Volume dm ³ (in ³)	Max. No. Conductors	Threaded Catalog Number
		A	B	C			
	1/2	111.8 (4.40)	33.3 (1.31)	62.0 (2.44)	0.1 (4.30)	—	LB-50DCG
	3/4	131.3 (5.17)	38.9 (1.53)	71.1 (2.80)	0.1 (7.30)	3 #6AWG	LB-75DCG
	1	147.1 (5.79)	44.2 (1.74)	75.7 (2.98)	0.2 (12.20)	3 #4AWG	LB-100DCG
	1-1/4	197.9 (7.79)	63.2 (2.49)	95.0 (3.74)	0.5 (32.30)	3 #2AWG	LB-125DCG
	1-1/2	198.4 (7.81)	63.2 (2.49)	98.8 (3.89)	0.6 (33.80)	3 #2AWG	LB-150DCG
	2	259.1 (10.20)	78.7 (3.10)	114.3 (4.50)	1.2 (71.20)	3 #4/0AWG	LB-200DCG
	2-1/2	333.8 (13.14)	110.0 (4.33)	153.2 (6.03)	2.5 (153.00)	3 #4/0AWG	LB-250DCG
	3	333.8 (13.14)	110.0 (4.33)	169.9 (6.69)	3.0 (183.50)	3 #4/0AWG	LB-300DCG
	3-1/2	392.7 (15.46)	137.9 (5.43)	187.7 (7.39)	5.0 (304.90)	3 #350MCM	LB-350DCG
	4	392.7 (15.46)	137.9 (5.43)	190.0 (7.48)	5.0 (308.00)	3 #350MCM	LB-400DCG
	1/2	111.8 (4.40)	52.3 (2.06)	41.7 (1.64)	0.1 (4.35)	—	LL-50DCG
	3/4	128.8 (5.07)	57.4 (2.26)	47.8 (1.88)	0.1 (7.30)	3 #6AWG	LL-75DCG
	1	150.9 (5.94)	68.1 (2.68)	54.4 (2.14)	0.2 (12.20)	3 #4AWG	LL-100DCG
	1-1/4	199.9 (7.87)	88.9 (3.50)	75.4 (2.97)	0.6 (35.40)	3 #2AWG	LL-125DCG
	1-1/2	199.9 (7.87)	88.9 (3.50)	75.4 (2.97)	0.6 (35.80)	3 #2AWG	LL-150DCG
	2	259.1 (10.20)	97.3 (3.83)	92.7 (3.65)	1.1 (69.70)	3 #4/0AWG	LL-200DCG

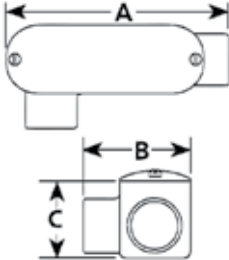

NEER™ All-In-One Threaded Conduit Bodies

For Rigid Conduit and IMC

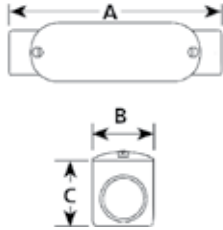
NEC/CEC:
Listed for Ordinary Locations

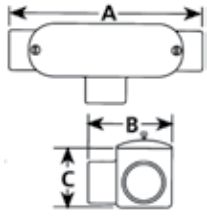
	Trade Size (Inches)	Dimensions in Millimeters (Inches)			Volume dm ³ (in ³)	Max. No. Conductors	Threaded Catalog Number	
		A	B	C				
	1/2	111.8 (4.40)	52.3 (2.06)	41.7 (1.64)	0.1 (4.35)	—	LR-50DCG	
	3/4	128.8 (5.07)	52.3 (2.06)	47.8 (1.88)	0.1 (7.30)	3 #6AWG	LR-75DCG	
	1	150.9 (5.94)	68.1 (2.68)	54.4 (2.14)	0.2 (12.20)	3 #4AWG	LR-100DCG	
	1-1/4	199.9 (7.87)	88.9 (3.50)	75.4 (2.97)	0.6 (35.80)	3 #2AWG	LR-125DCG	
	1-1/2	199.9 (7.87)	88.9 (3.50)	75.4 (2.97)	0.6 (35.80)	3 #2AWG	LR-150DCG	
	2	259.1 (10.20)	97.3 (3.83)	92.7 (3.65)	1.1 (69.70)	3 #4/0AWG	LR-200DCG	
	1/2	122.4 (4.82)	33.3 (1.31)	41.7 (1.64)	0.1 (4.35)	—	LC-50DCG	
	3/4	139.7 (5.50)	38.9 (1.53)	47.8 (1.88)	0.1 (7.33)	3 #6AWG	LC-75DCG	
	1	163.6 (6.44)	44.2 (1.74)	54.4 (2.14)	0.2 (12.20)	3 #4AWG	LC-100DCG	
	1-1/4	214.6 (8.45)	63.2 (2.49)	75.4 (2.97)	0.5 (33.40)	3 #2AWG	LC-125DCG	
	1-1/2	214.6 (8.45)	63.2 (2.49)	75.4 (2.97)	0.5 (33.50)	3 #2AWG	LC-150DCG	
	2	272.0 (10.71)	78.7 (3.10)	92.7 (3.65)	1.1 (69.50)	3 #4/0AWG	LC-200DCG	
	1/2	122.4 (4.82)	52.3 (2.06)	41.7 (1.64)	0.1 (4.35)	—	TC-50DCG	
	3/4	139.7 (5.50)	52.3 (2.06)	47.8 (1.88)	0.1 (7.30)	3 #6AWG	TC-75DCG	
	1	163.6 (6.44)	68.1 (2.68)	54.4 (2.14)	0.2 (12.20)	3 #4AWG	TC-100DCG	
	1-1/4	214.6 (8.45)	88.9 (3.50)	75.4 (2.97)	0.5 (33.10)	3 #2AWG	TC-125DCG	
	1-1/2	214.6 (8.45)	88.9 (3.50)	75.4 (2.97)	0.5 (33.10)	3 #2AWG	TC-150DCG	
	2	272.0 (10.71)	97.3 (3.83)	92.7 (3.65)	1.1 (67.00)	3 #4/0AWG	TC-200DCG	

Appleton OZGEDNEY

COMMERCIAL AND INDUSTRIAL FITTINGS: CONDUIT BODIES

NEER™ All-In-One Multi-Hub Threaded and Set Screw Conduit Bodies

For Rigid Conduit, IMC and EMT

NEC/CEC:
Listed for Ordinary Locations

Applications

- To provide access to conductors for pulling, splicing, maintenance and future changes/upgrades.
- Allows connection of straight conduit runs, branch conduit runs and 90° bends.

Features

- 1/2" thru 2" sizes have threaded and set screw hubs (SST).
- 2-1/2" thru 4" sizes have set screw hub (SS).
- Packaged complete under one catalog number.
- Ready to use.

Standard Material/Finish

- Conduit body: diecast LM24 aluminum/ epoxy powder coat
- Cover: stamped aluminum, natural finish
- Gasket: neoprene

NEC/CEC Certifications and Compliances

- UL Standard: 514A
- UL Listed: E53330
- CSA Standard: C22.2 No. 18.3
- CSA Certified: 208044
- NEMA: FB-1

	Trade Size (Inches)	Dimensions in Millimeters (Inches)			Volume dm ³ (in ³)	Max. No. Conductors	Multi-Hub Catalog Number
		A	B	C			
	LB 1/2	111.8 (4.40)	33.3 (1.31)	62.0 (2.44)	0.1 (4.30)	—	LB-50DCGSST
	3/4	131.3 (5.17)	38.9 (1.53)	71.1 (2.80)	0.1 (7.30)	3 #6AWG	LB-75DCGSST
	1	147.1 (5.79)	44.2 (1.74)	75.7 (2.98)	0.2 (12.20)	3 #4AWG	LB-100DCGSST
	1-1/4	197.9 (7.79)	63.2 (2.49)	95.0 (3.74)	0.5 (32.30)	3 #2AWG	LB-125DCGSST
	1-1/2	198.4 (7.81)	63.2 (2.49)	98.8 (3.89)	0.6 (33.80)	3 #2AWG	LB-150DCGSST
	2	259.1 (10.20)	78.7 (3.10)	114.3 (4.50)	1.2 (71.20)	3 #4/0AWG	LB-200DCGSST
	2-1/2	333.8 (13.14)	110.0 (4.33)	153.2 (6.03)	2.5 (153.00)	3 #300kcmil	LB-250DCGSS
	3	333.8 (13.14)	110.0 (4.33)	169.9 (6.69)	3.0 (183.50)	3 #350kcmil	LB-300DCGSS
	3-1/2	392.7 (15.46)	137.9 (5.43)	187.7 (7.39)	5.0 (304.90)	3 #400kcmil	LB-350DCGSS
	4	392.7 (15.46)	137.9 (5.43)	190.0 (7.48)	5.0 (308.00)	3 #400kcmil	LB-400DCGSS

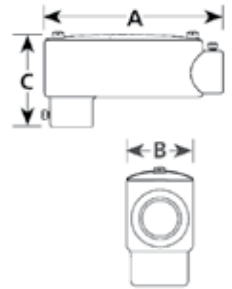

NEER™ All-In-One Multi-Hub Threaded and Set Screw Conduit Bodies

For Rigid Conduit, IMC and EMT

NEC/CEC:
Listed for Ordinary Locations

	Trade Size (Inches)	Dimensions in Millimeters (Inches)			Volume dm ³ (in ³)	Max. No. Conductors	Multi-Hub Catalog Number
		A	B	C			
LL	1/2	111.8 (4.40)	52.3 (2.06)	41.7 (1.64)	0.1 (4.30)	—	LL-50DCGSST
	3/4	128.8 (5.07)	57.4 (2.26)	47.8 (1.88)	0.1 (7.30)	3 #6AWG	LL-75DCGSST
	1	150.9 (5.94)	68.1 (2.68)	54.4 (2.14)	0.2 (12.20)	3 #4AWG	LL-100DCGSST
	1-1/4	199.9 (7.87)	88.9 (3.50)	75.4 (2.97)	0.6 (35.40)	3 #2AWG	LL-125DCGSST
	1-1/2	199.9 (7.87)	88.9 (3.50)	75.4 (2.97)	0.6 (35.60)	3 #2AWG	LL-150DCGSST
	2	259.1 (10.20)	97.3 (3.83)	92.7 (3.65)	1.1 (69.70)	3 #4/0AWG	LL-200DCGSST
	2-1/2	333.8 (13.14)	144.8 (5.70)	108.7 (4.28)	2.6 (158.00)	3 #300kcmil	LL-250DCGSS
	3	333.8 (13.14)	144.8 (5.70)	120.9 (4.76)	3.0 (186.00)	3 #350kcmil	LL-300DCGSS
	3-1/2	392.7 (15.46)	158.0 (6.22)	144.0 (5.67)	5.0 (306.00)	3 #350kcmil	LL-350DCGSS
	4	392.7 (15.46)	158.0 (6.22)	144.0 (5.67)	5.0 (308.00)	3 #350kcmil	LL-400DCGSS
LR	1/2	111.8 (4.40)	52.3 (2.06)	41.7 (1.64)	0.1 (4.30)	—	LR-50DCGSST
	3/4	128.8 (5.07)	52.3 (2.06)	47.8 (1.88)	0.1 (7.30)	3 #6AWG	LR-75DCGSST
	1	150.9 (5.94)	68.1 (2.68)	54.4 (2.14)	0.2 (12.20)	3 #4AWG	LR-100DCGSST
	1-1/4	199.9 (7.87)	88.9 (3.50)	75.4 (2.97)	0.6 (35.10)	3 #2AWG	LR-125DCGSST
	1-1/2	199.9 (7.87)	88.9 (3.50)	75.4 (2.97)	0.6 (35.10)	3 #2AWG	LR-150DCGSST
	2	259.1 (10.20)	97.3 (3.83)	92.7 (3.65)	1.1 (69.70)	3 #4/0AWG	LR-200DCGSST
	2-1/2	333.8 (13.14)	144.8 (5.70)	108.7 (4.28)	2.6 (158.00)	3 #300kcmil	LR-250DCGSS
	3	333.8 (13.14)	144.8 (5.70)	120.9 (4.76)	3.0 (186.00)	3 #350kcmil	LR-300DCGSS
	3-1/2	392.7 (15.46)	158.0 (6.22)	144.0 (5.67)	5.0 (306.00)	3 #350kcmil	LR-350DCGSS
	4	392.7 (15.46)	158.0 (6.22)	144.0 (5.67)	5.0 (308.00)	3 #350kcmil	LR-400DCGSS

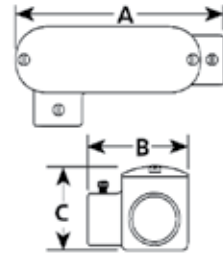
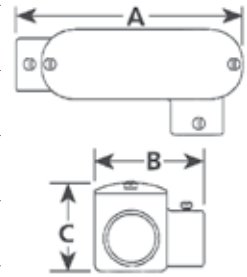



Appleton OZGEDNEY

COMMERCIAL AND INDUSTRIAL FITTINGS: CONDUIT BODIES

NEER™ All-In-One Multi-Hub Threaded and Set Screw Conduit Bodies

For Rigid Conduit, IMC and EMT

NEC/CEC:
Listed for Ordinary Locations

	Trade Size (Inches)	Dimensions in Millimeters (Inches)			Volume dm ³ (in ³)	Max. No. Conductors	Multi-Hub Catalog Number
		A	B	C			
	1/2	122.4 (4.82)	33.3 (1.31)	41.7 (1.64)	0.1 (4.30)	—	LC-50DCGSST
	3/4	139.7 (5.5)	38.9 (1.53)	47.8 (1.88)	0.1 (7.30)	3 #6AWG	LC-75DCGSST
	1	163.6 (6.44)	44.2 (1.74)	54.4 (2.14)	0.2 (12.20)	3 #4AWG	LC-100DCGSST
	1-1/4	214.6 (8.45)	63.2 (2.49)	75.4 (2.97)	0.5 (33.40)	3 #2AWG	LC-125DCGSST
	1-1/2	214.6 (8.45)	63.2 (2.49)	75.4 (2.97)	0.5 (33.50)	3 #2AWG	LC-150DCGSST
	2	272.0 (10.71)	78.7 (3.10)	92.7 (3.65)	1.1 (69.50)	3 #3/0AWG	LC-200DCGSST
	2-1/2	351.8 (13.85)	110.0 (4.33)	108.7 (4.28)	2.6 (159.00)	3 #250kcmil	LC-250DCGSS
	3	351.8 (13.85)	110.0 (4.33)	120.9 (4.76)	3.1 (186.50)	3 #250kcmil	LC-300DCGSS
	3-1/2	405.9 (15.98)	137.9 (5.43)	144.0 (5.67)	5.0 (306.00)	3 #350kcmil	LC-350DCGSS
	4	405.9 (15.98)	137.9 (5.43)	144.0 (5.67)	5.0 (308.00)	3 #350kcmil	LC-400DCGSS
	1/2	122.4 (4.82)	33.3 (1.31)	41.7 (1.64)	0.1 (4.30)	—	TC-50DCGSST
	3/4	139.7 (5.5)	38.9 (1.53)	47.8 (1.88)	0.1 (7.30)	3 #6AWG	TC-75DCGSST
	1	163.6 (6.44)	44.2 (1.74)	54.4 (2.14)	0.2 (12.20)	3 #4AWG	TC-100DCGSST
	1-1/4	214.6 (8.45)	63.2 (2.49)	75.4 (2.97)	0.5 (33.40)	3 #2AWG	TC-125DCGSST
	1-1/2	214.6 (8.45)	63.2 (2.49)	75.4 (2.97)	0.5 (33.50)	3 #2AWG	TC-150DCGSST
	2	272.0 (10.71)	78.7 (3.10)	92.7 (3.65)	1.1 (69.50)	3 #4/0AWG	TC-200DCGSST
	2-1/2	351.8 (13.85)	110.0 (4.33)	108.7 (4.28)	2.6 (159.00)	3 #4/0AWG	TC-250DCGSS
	3	351.8 (13.85)	110.0 (4.33)	120.9 (4.76)	3.1 (186.50)	3 #4/0AWG	TC-300DCGSS
	3-1/2	405.9 (15.98)	137.9 (5.43)	144.0 (5.67)	5.0 (306.00)	3 #250kcmil	TC-350DCGSS
	4	405.9 (15.98)	137.9 (5.43)	144.0 (5.67)	5.0 (308.00)	3 #250kcmil	TC-400DCGSS

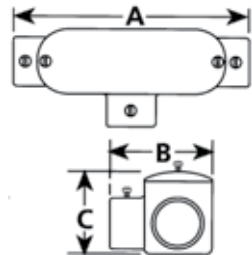
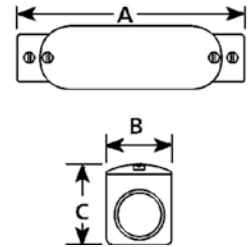

Appleton® OZGEDNEY

COMMERCIAL AND INDUSTRIAL FITTINGS: CONDUIT BODIES

NEER™ Aluminum Set Screw Conduit Bodies and Accessories

For EMT

NEC/CEC:
Listed for Ordinary Locations

NEC/CEC:
Listed for Ordinary Locations

NEC/CEC:
Rated for Ordinary Locations

LB-SS: Aluminum Conduit Body

Applications

- Set screw type aluminum conduit bodies are used on steel EMT providing access to the interior of the raceway for wire pulling, splicing and maintenance.

Standard Material

- Diecast aluminum/epoxy powder coat

NEC/CEC Certifications and Compliances

- UL Standard: 514B
- UL Listed: E53330
- CSA Standard: C22.2 No. 18.3
- CSA Certified: 208044
- NEMA: FB-1



LB-50-SS

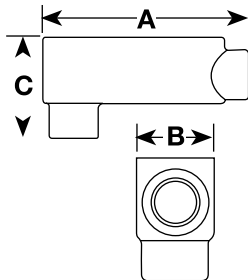

CC: Aluminum Covers

Applications

- Cover with screws for LB-SS Series conduit bodies..

Standard Material

- Diecast LM24 aluminum/epoxy powder coat

NEC/CEC Certifications and Compliances

- UL Standard: 514B
- UL Listed: E53330
- CSA Standard: C22.2 No. 18.3
- CSA Certified: 208044
- NEMA: FB-1



CC-50

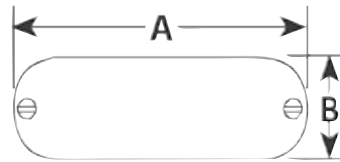

FG: Fiber Gaskets

Applications

- Cover gasket to provide sealing for LB-SS Series conduit bodies.

Standard Material

- Fiber



FG-50

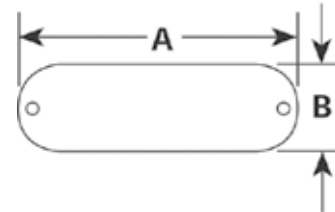

Trade Size (Inches)	Dimensions in Millimeters (Inches)			Catalog Number
	A	B	C	
1/2	111.8 (4.40)	33.3 (1.31)	55.9 (2.20)	LB-50-SS
3/4	131.3 (5.17)	38.9 (1.53)	65.0 (2.56)	LB-75-SS
1	147.1 (5.79)	44.2 (1.74)	69.6 (2.74)	LB-100-SS
1-1/4	197.9 (7.79)	63.2 (2.49)	88.9 (3.50)	LB-125-SS
1-1/2	198.4 (7.81)	63.2 (2.49)	92.7 (3.65)	LB-150-SS
2	259.1 (10.20)	78.7 (3.10)	108.2 (4.26)	LB-200-SS

Trade Size (Inches)	Dimensions in Millimeters (Inches)		Catalog Number
	A	B	
1/2	98.3 (3.87)	33.8 (1.33)	CC-50
3/4	118.1 (4.65)	39.1 (1.54)	CC-75
1	136.7 (5.38)	44.7 (1.76)	CC-100
1-1/4 and 1-1/2	184.2 (7.25)	63.2 (2.49)	CC-125
2	240.0 (9.45)	79.8 (3.14)	CC-200

Trade Size (Inches)	Dimensions in Millimeters (Inches)		Catalog Number
	A	B	
1/2	98.6 (3.88)	34.0 (1.34)	FG-50
3/4	118.4 (4.66)	39.4 (1.55)	FG-75
1	136.9 (5.39)	45.0 (1.77)	FG-100
1-1/4 and 1-1/2	184.4 (7.26)	63.5 (2.50)	FG-125
2	240.3 (9.46)	80.0 (3.15)	FG-200

EMT Adapters

NEC/CEC:
Rated for Ordinary Locations

Applications

- Adaptors are used to connect non-threaded fittings to threaded fittings.

Features

- Malleable iron clamps are exceptionally rugged and strong.
- Steel adapters offer economy and have integral formed gussets for excellent strength.

Material/Finish

- Steel/zinc electroplated



TWAD-50

Illustrated Dimensions

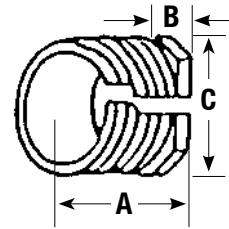

Trade Size (Inches)	Dimensions in Millimeters (Inches)			Weight per 100 kg (lb)	Catalog Number
	A	B	C		
No-Thread to Threaded Fittings – Conversion Adapters – Steel					
1/2	11.2 (0.44)	3.3 (0.13)	25.4 (1.00)	1.00 (2.20)	TWAD-50
3/4	12.7 (0.50)	3.3 (0.13)	36.6 (1.44)	1.81 (4.00)	TWAD-75
1	6.0 (0.63)	3.3 (0.13)	38.1 (1.50)	2.72 (6.00)	TWAD-100
1-1/4	19.1 (0.75)	4.8 (0.19)	50.8 (2.00)	4.99 (11.00)	TWAD-125
1-1/2	19.1 (0.75)	4.8 (0.19)	57.2 (2.25)	5.44 (12.00)	TWAD-150
2	19.1 (0.75)	6.4 (0.25)	71.4 (2.81)	8.62 (19.00)	TWAD-200

JB Conduit Outlet Boxes, Covers and Hangers

UNILETS™ for use with Threaded Rigid Metal Conduit and IMC. Furnished with Internal Ground Screw.

NEC:
Listed for Ordinary Locations

COMMERCIAL AND INDUSTRIAL FITTINGS: CONDUIT OUTLET BODIES

Applications

- Serve as pulling fittings.
- Provide openings for splicing.
- Make straight connections and 90° bends in conduit runs.
- Permit access to conductors for maintenance.

Features

- Raintight when enclosed and gasketed with hub or blank covers.
- Furnished with internal ground screw.
- Blind cover screw holes prevent conductor damage during installation, provide water-tightness.
- Available in three inside depths: 1-5/16", 2-1/16", and 3-1/8".
- Order with or without mounting lugs.
- Furnished with four tapped holes and two close-up plugs.
- Cushion fixture hangers are enclosed and gasketed.

Standard Materials





- JB conduit outlet boxes and covers and JB fixture hangers: malleable iron
- JB-A boxes and covers: copperfree (4/10 of 1% max.) aluminum
- Gaskets: neoprene

Standard Finishes

- Malleable iron conduit outlet boxes, and hub covers: triple-coat — (1) zinc electroplate, (2) chromate and (3) epoxy powder coat
- Fixture hangers, JB 1/2" hub and blank covers: triple-coat — (1) zinc electroplate, (2) chromate and (3) epoxy powder coat
- Aluminum JB conduit outlet boxes: epoxy powder coat

NEC Certifications and Compliances

- UL Standard: 514A
- UL Listed: E2527
- NEMA Standard: FB-1





	Description	Hub Size (Inches)	Catalog Number	
			Malleable Iron	Aluminum
JBX — 1-5/16" Inside Depth — Furnished with four tapped openings and two close-up plugs				
	Less mounting lugs	1/2	JBX-50	—
		3/4	JBX-75	—
		1	JBX-100	—
	With mounting lugs	1/2	JBX-50L	JBX50L-A
		3/4	JBX-75L	JBX75L-A
		1	JBX-100L	—
JBDX — 2-1/16" Inside Depth — Furnished with four tapped openings and two close-up plugs				
	Less mounting lugs	1/2	JBDX-50	—
		3/4	JBDX-75	—
		1	JBDX-100	—
	With mounting lugs	1/2	JBDX-50L	—
		3/4	JBDX-75L	—
		1	JBDX-100L	—
JBLX — 3-1/8" Inside Depth — Furnished with four tapped openings and two close-up plugs				
	With removable mounting lugs	1/2	JBLX-50L	JBLX-50L-A
		3/4	JBLX-75L	JBLX-75L-A
		1	JBLX-100L	JBLX-100L-A

JB Conduit Outlet Boxes, Covers and Hangers

UNILETS™ for use with Threaded Rigid Metal Conduit and IMC.

NEC:

Listed for Ordinary Locations

Description	Hub Size (Inches)	Depth in Millimeters (Inches) (A)	Catalog Number	
			Malleable Iron	Aluminum
Cast Covers — Furnished with screws — When used with gasket provides raintight fit, supports 113.4 kg (250 lb)				
 Hub Covers	1/2	20.0 (0.75)	JBK-50	JBK-50-A
	3/4	23.9 (0.94)	JBK-75	JBK-75-A
 Cover	Blank	4.8 (0.19)	JBK-B	JBK-1B-CA
Gasket — Neoprene				
	—	—	JB-GK-N	JB-GK-N
Flexible Fixture Hangers — Furnished with gasket and screws				
 Ball Type — 15° swing in all directions, support 113.4 kg (250 lb)	1/2	65.0 (2.56)	JBK-50-BS	—
	3/4	65.0 (2.56)	JBK-75-BS	—
 Cushion type, enclosed and gasketed — 8° swing in all directions. Cushions 18.1 kg (40 lb), supports 113.4 kg (250 lb)	1/2	41.4 (1.63)	JBK-50-CS	—
	3/4	41.4 (1.63)	JBK-75-CS	—

Dimensions in Millimeters (Inches)

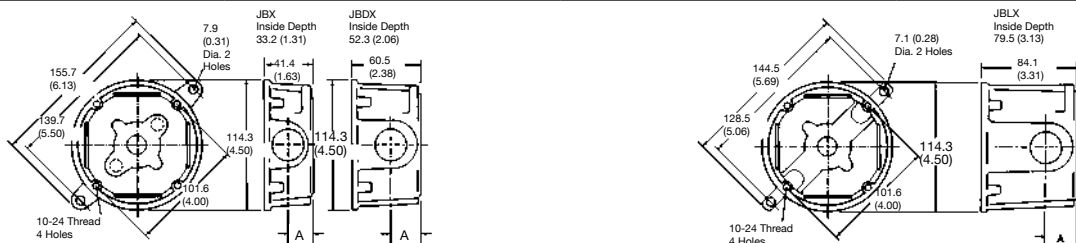

Hub Size (Inches)	Dimension "A" in Millimeters (Inches)		
	JBX	JBDX	JBLX
1/2	19.1 (0.75)	19.1 (0.75)	19.1 (0.75)
3/4	22.4 (0.88)	22.4 (0.88)	22.4 (0.88)
1	20.6 (0.81)	26.9 (1.06)	26.9 (1.06)

Wiring Capacity ①

Hub Size (Inches)	dm ³ (in ³)		
	JBX	JBDX	JBLX
1/2	15.50 (0.25)	23.00 (0.38)	33.00 (0.54)
3/4	15.50 (0.25)	23.00 (0.38)	33.00 (0.54)
1	15.50 (0.25)	23.00 (0.38)	33.00 (0.54)

① JB covers add no additional cubic inch capacity.

BKX Round Junction Boxes

CEC:

Class II, Division 1 and 2, Groups E, F, G

Class III

CSA Enclosure 4

Applications

- Serve as pulling fittings.
- Provides openings for splicing.
- Connect and change direction of conduit runs.
- When used with a gasket, BKX junction boxes are weatherproof.
- BKX junction boxes are dust-ignitionproof when supplied for Class II applications. Suitable for use in grain elevators, flour mills and other environments where dust presents a hazard.

Features

- Malleable iron Unilets™ offer high tensile strength, ductility, corrosion resistance and impact and shock resistance.
- Copperfree aluminum Unilets™ are lightweight, self-oxidizing, self-renewing and offer a high corrosion resistance.
- Roomy interiors: more wiring space.
- Smooth, rounded integral bushing in each hub protects conductor insulation.
- Accurately tapped, tapered threads for tight, rigid joints and ground continuity.
- BKX Series
 - Enclosed and gasketed boxes when used with hub or blank covers provide CSA Type 4 fit.
 - Suitable for exposed or concealed installations.
 - Boss in rear of box allows for fifth entry, factory or field entries, 1/2" or 3/4".
 - Available in three inside depths: 1-1/2", 2-1/4" and 3".
 - Furnished with four tapped holes and two close-up plugs.
 - Available in gray iron and aluminum.
 - Cushion fixture hangers are enclosed and gasketed.
 - Available for Class II, Division 1 applications.
 - Can be fitted with terminal block.

Standard Materials

- BKX junction boxes and cast covers: gray iron
- BKX-A junction boxes and cast aluminum covers: copperfree (max. 4/10 of 1%) aluminum
- BKX sheet metal covers: steel or aluminum
- Gaskets: neoprene or composition fiber

Standard Finishes

- Boxes and covers: triple-coat — (1) zinc electroplate, (2) chromate and (3) epoxy powder coat

Options

- Factory installed terminal block, add suffix **-CB** to catalog number

CEC Certifications and Compliances

- CSA Standard: C22.2 No. 18.1
- CSA Certified: 013017

Related Products

- For explosionproof junction boxes, see Enclosures and Junction Boxes.
- For Class II Fixture Hangers, See *Lighting*.











BKX Junction Boxes.
Choice of three depths.



BKX Class II Junction Boxes with covers and gasket.

BKX Round Junction Boxes

CEC:
 Class II, Division 1 and 2, Groups E, F, G
 Class III
 CSA Enclosure 4





Description	Hub Size (Inches)	Catalog Number	
		Aluminum	Gray Iron
 <p>BKXS — 1-1/2" Inside Depth Furnished with four tapped holes and 4" centers, two tapped holes on 3-1/2" centers, four tapped conduit entries and two close-up plugs.</p> <p>Order covers as separate item.</p>	1/2	BKXS-1A	BKXS-1
	3/4	BKXS-2A	BKXS-2
 <p>BKXM — 2-1/4" Inside Depth Furnished with four tapped holes on 4" centers, two tapped holes on 3-1/2" centers, four tapped conduit entries and two close-up plugs.</p> <p>Order covers as separate item.</p>	1/2	BKXM-1A	BKXM-1
	3/4	BKXM-2A	BKXM-2
	1	BKXM-3A	BKXM-3
 <p>BKXD — 3" Inside Depth Furnished with four tapped holes on 4" centers, two tapped holes on 3-1/2" centers, four tapped conduit entries and two close-up plugs.</p> <p>Order covers as a separate item.</p>	1/2	BKXD-1A	BKXD-1
	3/4	BKXD-2A	BKXD-2
	1	BKXD-3A	BKXD-3
BKX Covers — Furnished with screws			
 <p>Cast</p>	Blank	CBK-A	CBK
	1/2	CBK-1A	CBK-1
	3/4	CBK-2A	CBK-2
 <p>Stamped Sheet Metal (steel)</p>	Blank	CB-A	CB
 <p>BKX Gasket Neoprene</p>		—	BKG
JB — Flexible Fixture Hangers — Furnished with gasket and screws.			
 <p>Ball Type 15° swing in all directions, supports 113.4 kg (250 lbs)</p>	1/2	—	JBK-50-BS
	3/4	—	JBK-75-BS
 <p>Cushion Type Enclosed and gasketed – 8° swing in all directions. Cushions 18 kg (40 lb), supports 113.4 kg (250 lbs)</p>	1/2	—	JBK-50-CS
	3/4	—	JBK-75-CS

BKX Round Junction Boxes

CEC:
 Class II, Division 1 and 2, Groups E, F, G
 Class III
 CSA Enclosure 4

COMMERCIAL AND INDUSTRIAL FITTINGS: CONDUIT OUTLET BODIES

Appleton®

Description	Hub Size (Inches)	Catalog Number	
		Aluminum	Gray Iron
 <p>BKXS — 1-1/2" Inside Depth Furnished with cover and attached gasket, four tapped openings and two close-up plugs.</p>	1/2	BKXS-1BA	BKXS-1B
	3/4	BKXS-2BA	BKXS-2B
 <p>BKXM — 2-1/4" Inside Depth Furnished with cover and attached gasket, four tapped openings and two close-up plugs.</p>	1/2	BKXM-1BA	BKXM-1B
	3/4	BKXM-2BA	BKXM-2B
	1	BKXM-3BA	BKXM-3B
 <p>BKXD — 3" Inside Depth Furnished with cover and attached gasket, four tapped openings and two close-up plugs.</p>	1/2	BKXD-1BA	BKXD-1B
	3/4	BKXD-2BA	BKXD-2B
	1	BKXD-3BA	BKXD-3B
 <p>BKX — Class II replacement cover assemblies Cast cover with permanently affixed gasket. Furnished with screws.</p>	—	CBK-GA	CBK-G
 <p>Terminal Block Furnished with fastening hardware. 5 wire, 20 Amp, 300 Volt.</p>	—	—	CB205B

BKX Round Junction Boxes

CEC:
 Class II, Division 1 and 2, Groups E, F, G
 Class III
 CSA Enclosure 4

Dimensions in Millimeters (Inches)

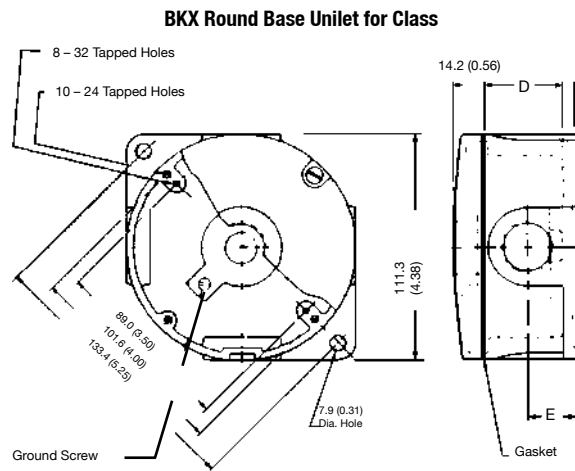
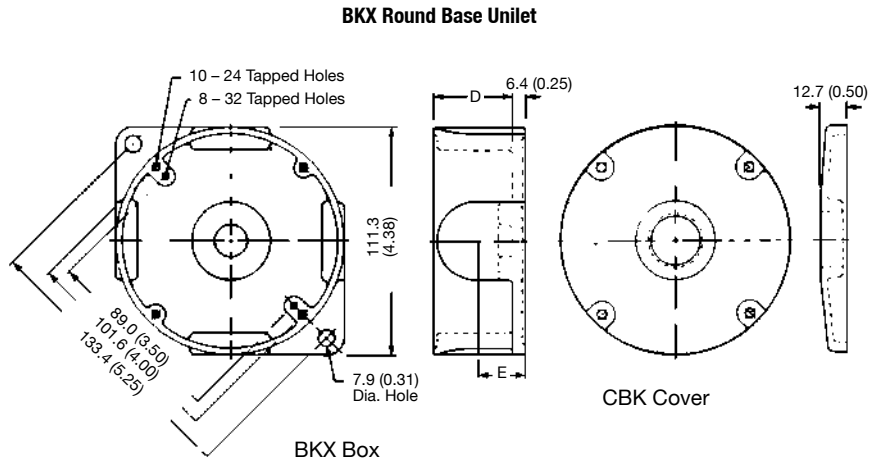

Enclosure	Dimensions in Millimeters (Inches)	
	D	E
BKXS	38.1 (1.50)	23.9 (0.94)
BKXM	57.2 (2.25)	39.6 (1.56)
BKXD	76.2 (3.00)	39.6 (1.56)

SEH Conduit Outlet Boxes and Covers

UNILETS™ for use with Threaded Rigid Metal Conduit and IMC. Furnished with Internal Ground Screw.

NEC/CEC:
Listed for Ordinary Locations

COMMERCIAL AND INDUSTRIAL FITTINGS: CONDUIT OUTLET BODIES

Applications

- Provide openings for splicing.
- Make straight connections and 90° bends in conduit runs.
- Permit access to conductors for maintenance.

Features

- Accepts 4" octagon outlet box covers.
- Two 8-32 screw holes tapped on 3-1/2" centers.
- Furnished with internal ground screw.

	Description	Hub Size (Inches)	Catalog Number
	SEH	1/2	SEH-50
		3/4	SEH-75
	SEHC	1/2	SEHC-50
		3/4	SEHC-75
	SEHL	1/2	SEHL-50
		3/4	SEHL-75
	SEHT	1/2	SEHT-50
		3/4	SEHT-75
	SEHX	1/2	SEHX-50
		3/4	SEHX-75
	SEH Covers — Furnished with screws ① Hub cover, cast malleable	1/2	SEHK-50 ②
	Cover, steel	Blank	SEHK-B ②
	Cover, cast malleable	Blank	SEHK-BC ②
	SEH Gasket	Fiber composition	SEH-GK

Standard Materials

- Conduit outlet boxes: malleable iron
- Covers: steel and cast malleable iron
- Gaskets: composition fiber

Standard Finishes

- Boxes and cast covers: triple-coat — (1) zinc electroplate, (2) chromate and (3) epoxy powder coat
- Blank steel cover: zinc electroplate

NEC/CEC Certifications and Compliances

- UL Standard: 514A
- UL Listed: E2527
- CSA Standard: C22.2 No. 18.1

Dimensions and Wiring Capacity

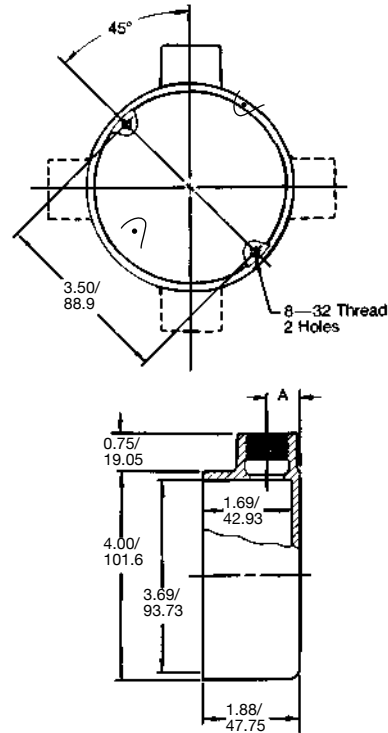

Hub Size (Inches)	Dimensions "A" (Inches)	Capacity dm ³ (in ³)
1/2	16.0 (0.63)	0.29 (18.00)
3/4	19.1 (0.75)	0.29 (18.00)

① SEH covers add no additional cubic inch capacity.
② Meets the Canadian Electrical Code (CEC) for Ordinary Locations..

GS Conduit Outlet Boxes, Covers and Hangers

UNILETS™ for use with Threaded Rigid Metal Conduit and IMC.

NEC:
Rated for Ordinary Locations

Applications

- Serve as pulling fittings.
- Provides openings for splicing.
- Connect and change direction of conduit runs.
- When used with a gasket, GS junction boxes are weatherproof.

Features

- Raintight when enclosed and gasketed with hub or blank covers.
- Extra wide mating surfaces of GS box and cover provide greater gasket contact for more positive seal.
- GSU-20 accommodates connection block.
- Universal design — furnished with 4 threaded universal 3/4" hubs, four 3/4" to 1/2" reducers, and three 1/2" close-up plugs.
- Furnished with mounting lugs.
- Cushion fixture hangers are enclosed and gasketed.

Standard Materials





- Conduit outlet boxes, covers and fixture hangers: malleable iron
- Gaskets: neoprene

Standard Finishes

- Malleable iron conduit outlet boxes and covers: triple-coat — (1) zinc electroplate, (2) chromate and (3) epoxy powder coat

NEC Certifications and Compliances

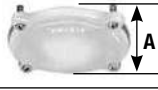
- UL Standard: 514A

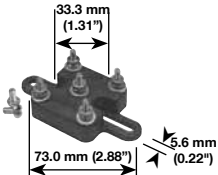
	Description	Hub Size (Inches)	Depth in Millimeters (Inches) (A)	Catalog Number
	GS — 1-3/4" Inside Depth, with mounting lugs — Form 20 Four threaded universal 3/4" hubs, four 3/4" to 1/2" reducers, and three 1/2" close-up plugs.	1/2 or 3/4	—	GSU-20
	Four 1" threaded openings and three 1" close-up plugs.	1	—	GSU-100
GS — Cast Covers — Furnished with gasket and screws. Enclosed and gasketed for raintight fit, supports 113.4 kg (250 lb)				
	Hub Cover	1/2 3/4	44.5 (1.75) 44.5 (1.75)	GSK-50-20 GSK-75-20
	Blank Cover	Blank	26.9 (1.06)	GSK-BC-20
	GS — Cover, Lamp Receptacle — Furnished with gasket and screws	—	41.4 (1.63)	GSK-LR20
	GS-20 — Connection Block — Furnished with mounting screws. 5-Wire, 20 A, 300 Volt	—	—	CB205

GS Conduit Outlet Boxes, Covers and Hangers

UNILETS™ for use with Threaded Rigid Metal Conduit and IMC.

NEC:
Rated for Ordinary Locations

COMMERCIAL AND INDUSTRIAL FITTINGS: CONDUIT OUTLET BODIES

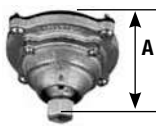
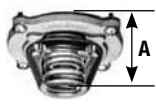
Description	Hub Size (Inches)	Depth in Millimeters (Inches) (A)	Catalog Number
GS — Gasket, Neoprene 	—	—	GS-GK20-R
GS Flexible Fixture Hangers — Form 20 — Furnished with gasket and screws			
 Ball Type 15° swing in all directions, support 113.4 kg (250 lb)	—	76.2 (3.00)	GSK-50-20B
	—	82.6 (3.25)	GSK-75-20B
 Cushion Type Enclosed and gasketed — 8° swing in all directions. Cushions 18.1 kg (40 lb), supports 113.4 kg (250 lb)	—	50.8 (2.00)	GSK-50-20C
	—	50.8 (2.00)	GSK-75-20C

Wiring Capacity

Hub Size (Inches)	Capacity dm ³ (in ³)		
	GS	Hub	GSK Covers
1/2	0.39 (24.00)	0.14 (8.50)	0.14 (8.50)
3/4	0.39 (24.00)	0.14 (8.50)	0.14 (8.50)
1	0.39 (24.00)	0.14 (8.50)	0.14 (8.50)

Dimensions in Millimeters (Inches)

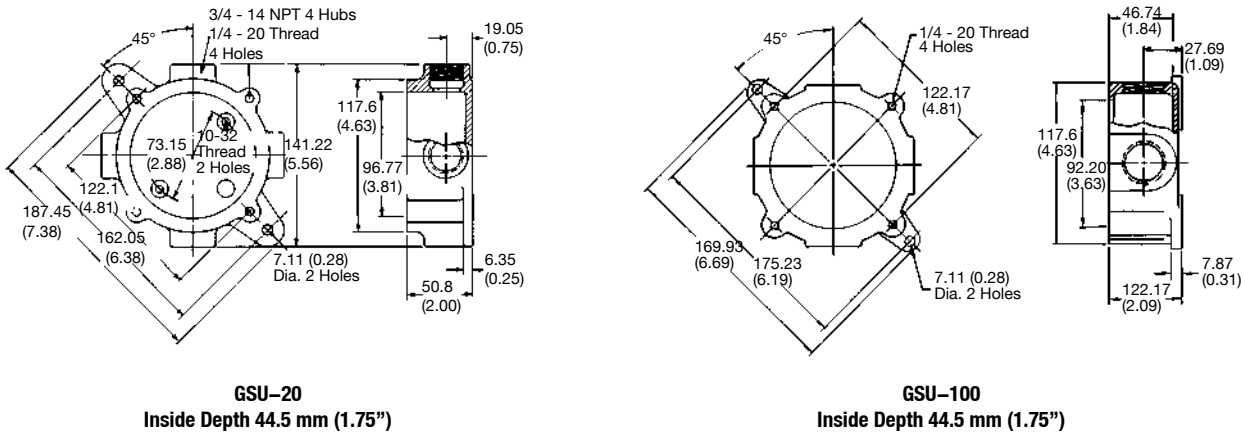

GS Round Junction Boxes

CEC:
Listed for Ordinary Locations

Applications

- Serve as pulling fittings.
- Provides openings for splicing.
- Connect and change direction of conduit runs.
- When used with a gasket, GS junction boxes are weatherproof.

Features

- Malleable iron Unilets™ offer high tensile strength, ductility, corrosion resistance and impact and shock resistance.
- Copperfree aluminum Unilets™ are lightweight, self-oxidizing, self-renewing and offer a high corrosion resistance.
- Roomy interiors: more wiring space.
- Smooth, rounded integral bushing in each hub protects conductor insulation.
- Accurately tapped, tapered threads for tight, rigid joints and ground continuity.
- Enclosed and gasketed boxes provide raintight fit when used with hub and blank covers.
- Extra wide mating surfaces of GS box and cover provide greater contact for more positive seal.
- Can be fitted with terminal block.
- Universal design: furnished with four threaded universal 3/4" hubs, four 3/4" to 1/2" reducers, and three close-up plugs.
- Furnished with mounting lugs.
- Cushion fixture hangers are enclosed and gasketed.

Standard Materials

- GS-A junction boxes and cast aluminum covers: copperfree (4/10 of 1% max.) aluminum
- GS flexible fixture hangers: malleable iron
- GS junction boxes and covers: gray iron
- Gaskets: neoprene

Standard Finishes

- GS Junction Boxes and covers: triplecoat
- Ferrous iron junction boxes and covers: (1) zinc electroplate, (2) chromate

Options

- Factory installed terminal block, add suffix **-CB** to catalog number

CEC Certifications and Compliances

- CSA Standard: C22.2 No. 18.1
- CSA Listed: 001472

Related Products

- For explosionproof junction boxes, see Enclosures and Junction Boxes.
- For Class II Fixture Hangers, See *Lighting Catalog*.









GS Junction Boxes.
Four tapped conduit entrance.

GS Round Junction Boxes

CEC:
Listed for Ordinary Locations

COMMERCIAL AND INDUSTRIAL FITTINGS: CONDUIT OUTLET BODIES

Appleton®

Description	Hub Size (Inches)	Catalog Number	
		Aluminum	Gray Iron
GS — 1-3/4" Inside Depth with mounting lugs — Form 20  <p>Furnished with four threaded universal 3/4" hubs, four 3/4" to 1/2" reducers, three 1/2" close-up plugs and mounting lugs. Order covers separately.</p> <p>To order Unilets™ with a CB205 Terminal block installed add suffix -CB</p>	1/2 or 3/4	GSU-20A	GSU-20CN
GS — Cast Covers — Furnished with gasket and screws — Enclosed and gasket for watertight fit			
 <p>Hub Cover</p>	1/2	GSK-50-20A	GSK-50-20CN
<p>Hub Cover</p>	3/4	GSK-75-20A	GSK-75-20CN
<p>Blank Cast Cover</p>	—	GSK-BC-20A	GSK-BC-20CN
GS-20 — Terminal Block			
 <p>Furnished with fastening strap and mounting screws</p> <p>5-Wire, 20 Amp, 300 Volt</p>	—	—	CB205CN
GS — Gasket			
 <p>Neoprene</p>	—	—	GS-GK20-RCN
GS — Flexible Fixture Hangers — Form 20 — Furnished with gasket and screws			
 <p>Ball Type 15° swing in all directions, support 113.4 kg (250 lb)</p>	1/2	—	GSK-50-20BCN
	3/4	—	GSK-75-20BCN
 <p>Cushion Type Enclosed and gasketed — 8° swing in all directions. Cushions 18.1 kg (40 lb), supports 113.4 kg (250 lb)</p>	1/2	—	GSK-50-20CN
	3/4	—	GSK-75-20CN

Dimensions in Millimeters (Inches)

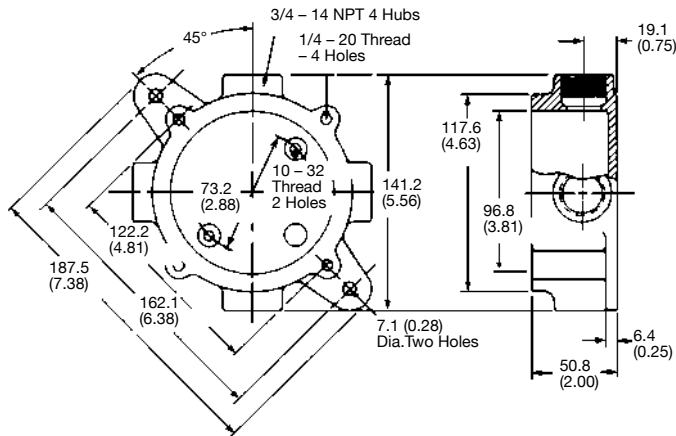

FS and FD Cast Hub Device Boxes

UNILETS™ for use with Threaded Rigid Conduit and IMC. All Device Boxes have Ridge Top Construction. Furnished with Internal Ground Screw.

NEC/CEC:
Listed for Ordinary Locations

Applications

- Accommodate wiring devices such as switches and receptacles.
- Provide excellent service in areas where boxes are subject to rough usage.
- Serve as pull boxes for conductors.
- Permit access to conductors for maintenance.
- Provide openings for making splices.
- Allow connections for branch conduit runs.
- Blank bodies for special conduit entrance arrangements.

Features

- Corrosion-resistant — ideal for indoor and outdoor installations.
- Weatherproof, raintight and dust-tight when used with cast gasketed covers.
- FS and FD boxes take standard flush wiring devices.
- FD boxes take devices exceeding 41.4 mm (1.63 in) in depth under fastening ears.
- Malleable iron for high tensile strength and ductility — provides greater resistance to impact and shock.
- Both malleable iron and aluminum boxes have ridge top construction for positive cover/gasket/box fit.
- Accurately tapped, tapered threads for tight, rigid joints, ground continuity.
- Complete selection of covers, receptacles, plugs, gaskets and accessories.
- Covers have captive stainless steel screws to speed installation, prevents loss of screws.
- Internal grounding screws standard.
- Available in single, two and three gang and tandem.
- Smooth, rounded integral bushing in each hub protects conductor insulation.

Standard Materials

- Boxes: malleable iron or copperfree (4/10 of 1% max.) aluminum
- Covers: malleable iron, steel, or copperfree (4/10 of 1% max.) aluminum
- Screws: stainless steel
- Gaskets: neoprene

Standard Finishes

- Malleable iron boxes and covers: triple-coat — (1) zinc electroplate, (2) chromate, and (3) epoxy powder coat
- Aluminum boxes and covers: epoxy powder coat
- Steel covers: zinc electroplate

NEC/CEC Certifications and Compliances

- UL Standard: 514A
- UL Listed: E2527
- CSA Standard: C22.2 No. 18.1
- CSA Certified: 001472
- NEMA Standard: FB-1



Illustrated Features



Gasket is designed so that it wraps around ridge top of Appleton™ aluminum or malleable iron device box. Result is a positive seal against moisture.



Gasket construction.
Cover tightens on largest perimeter of gasket and fits snugly against portion of gasket that wraps around ridge top of box.

COMMERCIAL AND INDUSTRIAL FITTINGS: CAST DEVICE BOXES





Appleton

FS and FD Cast Hub Device Boxes

UNILETS™ for use with Threaded Rigid Metal Conduit and IMC. Furnished with Internal Ground Screw.

NEC/CEC:
Listed for Ordinary Locations

FS Box (Shallow) 2.00" deep, FD Box (Deep) 2.69" deep

	Type	Depth	Trade Size (Inches)	Catalog Number	
				Malleable Iron Ridge Top	Aluminum Ridge Top
	FS	Shallow	1/2	FS-1-50	FS-1-50-A
			3/4	FS-1-75	FS-1-75-A
			1	FS-1-100	FS-1-100-A
	FD	Deep	1/2	FD-1-50	FD-1-50-A
			3/4	FD-1-75	FD-1-75-A
	FSC	Shallow	1/2	FSC-1-50	FSC-1-50-A
			3/4	FSC-1-75	FSC-1-75-A
			1	FSC-1-100	FSC-1-100-A
	FDC	Deep	1/2	FDC-1-50	FDC-1-50-A
			3/4	FDC-1-75	FDC-1-75-A
	FSS	Shallow	1/2	FSS-1-50	FSS-1-50-A
			3/4	FSS-1-75	FSS-1-75-A
	FDS	Deep	1/2	FDS-1-50	FDS-1-50-A
			3/4	FDS-1-75	FDS-1-75-A
			1	FDS-1-100	FDS-1-100-A
	FSLA	Shallow	1/2	FSLA-1-50	—

COMMERCIAL AND INDUSTRIAL FITTINGS: CAST DEVICE BOXES

Appleton®

Shaded boxes include mounting feet.

FS and FD Cast Hub Device Boxes

UNILETS™ for use with Threaded Rigid Metal Conduit and IMC. FS Box 2.00" Deep, FD Box 2.69" Deep. Furnished with Internal Ground Screw.

NEC/CEC:
Listed for Ordinary Locations

FS Box (Shallow) 2.00" deep, FD Box (Deep) 2.69" deep

	Type	Depth	Hub Size (Inches)	Catalog Number	
				Malleable Iron Ridge Top	Aluminum Ridge Top
	FSCA	Shallow	1/2	FSCA-1-50	—
			3/4	FSCA-1-75	—
	FSCC	Shallow	1/2	FSCC-1-50	—
			3/4	FSCC-1-75	FSCC-1-75A
	FDCC	Deep	1/2	FDCC-1-50	FDCC-1-50A
			3/4	FDCC-1-75	FDCC-1-75-A
			1	FDCC-1-100	—
	FSCT	Shallow	1/2	FSCT-1-50	FSCT-1-50A
			3/4	FSCT-1-75	FSCT-1-75A
			1	FSCT-1-100	—
	FDCT	Deep	1/2	FDCT-1-50	—
			3/4	FDCT-1-75	FDCT-1-75A
			1	FDCT-1-100	—
	FST	Shallow	1/2	FST-1-50	—
			3/4	FST-1-75	—
	FDT	Deep	1/2	FDT-1-50	—
			3/4	FDT-1-75	FDT-1-75A
			1	FDT-1-100	—
	FSX	Shallow	1/2	FSX-1-50	—
			3/4	FSX-1-75	—
	FDX	Deep	1/2	FDX-1-50	—
			3/4	FDX-1-75	—
			1	FDX-1-100	—
	FSCD	Shallow	1/2	FSCD-1-50	—
			3/4	FSCD-1-75	—

COMMERCIAL AND INDUSTRIAL FITTINGS: CAST DEVICE BOXES









Appleton

FS and FD Cast Hub Device Boxes

UNILETS™ for use with Threaded Rigid Metal Conduit and IMC. FS Box 2.00" Deep, FD Box 2.69" Deep. Furnished with Internal Ground Screw.

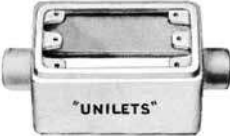
NEC/CEC:
Listed for Ordinary Locations

FS Box (Shallow) 2.00" deep, FD Box (Deep) 2.69" deep

				Catalog Number	
Type	Depth	Hub Size (Inches)	Malleable Iron Ridge Top	Aluminum Ridge Top	
FS and FD Single Gang Boxes with Mounting Lugs					
	FS	Shallow	1/2	FS-1-50L	—
			3/4	FS-1-75L	—
			1/2	FD-1-50L	FD-1-50L-A
	FD	Deep	3/4	FD-1-75L	FD-1-75L-A
			1	FD-1-100	FD-1-100-A
			1/2	FSC-1-50L	—
	FSC	Shallow	3/4	FSC-1-75L	—
			1/2	FDC-1-50L	FDC-1-50L-A
			3/4	FDC-1-75L	FDC-1-75L-A
	FDC	Deep	1	FDC-1-100	FDC-1-100-A
FS Single Gang Boxes with Double Opening					
	FS	3.38"	1/2	FS-1D-50	—
			3/4	FS-1D-75	FS-1D-75A
	FSC	3.38"	1/2	FSC-1D-50	—
			3/4	FSC-1D-75	—
FS Two-Gang Tandem Boxes — Takes single gang covers					
	FS	Shallow	1/2	FS-2T-50	—
			3/4	FS-2T-75	—
	FSC	Shallow	1/2	FSC-2T-50	—
			3/4	FSC-2T-75	—
	FS	1" Extension	—	FS-1EXT	—







COMMERCIAL AND INDUSTRIAL FITTINGS: CAST DEVICE BOXES

Appleton®

FS and FD Cast Hub Device Boxes

Steel Covers and Aluminum Covers for Ridge Top Boxes. Furnished with Stainless Steel Screws, Less Gasket.

NEC/CEC:
Listed for Ordinary Locations

	Description	Catalog Number	
		Steel	Aluminum
	For double push button switches, momentary contact and maintain switches.	FSK-1PB	—
	For square handle tumbler or toggle switches.	FSK-1TS	FSK-1TS-A
	For square handle tumbler or toggle switches. Has toggle guard.	FSK-1TSG	—
	For two or three interchangeable devices. Includes mounting bracket.	FSK-1WD-3	—
	For round flush receptacles, without lift cover. Mounts on device. Hole Dia. — 1-13/32".	FSK-1R-Q	FSK-1R-Q-A
	For round flush receptacles, with lift cover. Mounts on device. Hole Dia. — 1-13/32".	FSK-1R-T	—
	For round receptacles. Mounts directly on box. Hole Dia. — 1-13/32".	FSK-1R-W	FSK-1R-W-A
	For round receptacles. Mounts directly on box. Hole Dia. — 1-5/8". 3-9/32" C to C screw holes.	FSK-1R-X	—
	For round receptacles. Mounts on device. Hole Dia. — 1-5/8". 2-3/8" C to C screw holes.	FSK-1R-Y	FSK-1R-Y-A
	For standard 2 or 3 wire duplex receptacles.	FSK-1DR	FSK-1DR-A
	For pilot lamp:		
	Red Jewel	FSK-1J	—
	Amber Jewel	FSK-1JA	—
	Green Jewel	FSK-1JG	—
	Opal Jewel	FSK-1JO	—
	Blank	FSK-1B	FSK-1B-A













COMMERCIAL AND INDUSTRIAL FITTINGS: CAST DEVICE BOXES

 Appleton

FS and FD Cast Hub Device Boxes

Covers for Ridge Top Boxes.

NEC/CEC:
Listed for Ordinary Locations

	Description	Catalog Number	
		Malleable Iron	Aluminum
Cast Covers NEMA 3R Wet Locations – Furnished with gasket and stainless steel screws			
	Receptacle cover with spring cover. Hole Diameter — 1-7/16"	FSK-1VR	FSK-1VR-A
	For duplex flush receptacle with spring cover	FSK-1VDR	FSK-1VDR-A
	For pilot lamp flush receptacles:		
	Red Jewel	FSK-1J-C	FSK-1-JCA
	Opal Jewel	FSK-1JOC	FSK-1JOCA
	Amber Jewel	FSK-1JAC	FSK-1JACA
	Green Jewel	FSK-1JGC	FSK-1JGCA
	For double push button switches	FSK-1PBS	—
	For external operation of tumbler switches with square handles	FSK-1VTS	FSK-1VTSA
	Operating type for square handle tumbler or toggle switches	FSK-1VS	FSK-1VS-A
	Rocker type for square handle tumbler or toggle flush switches	FSK-1V	FSK-1V-A
	Blank	FSK-1B-C	FSK-1B-CA
Gasket – Replacement			
	Neoprene—for use with wet location covers	FS-GKR-1N	
Cast Covers Dry Locations – Furnished with stainless steel screws less gasket			
	For standard 2 or 3 wire duplex receptacles	FSK-1DR-C	—
	For round flush receptacles Hole Dia. — 1-7/16"	FSK-1R-Z	—
	For square handle toggle switches	FSK-1TS-C	—
	For square handle toggle switches; Has toggle guard	FSK-1TSG-C	FSK-1TSG-CA

COMMERCIAL AND INDUSTRIAL FITTINGS: CAST DEVICE BOXES

Appleton®

FS and FD Cast Hub Device Boxes

NEC/CEC:
Listed for Ordinary Locations

Wiring Capacity

Hub Size (Inches)	Capacity — dm ³ (in ³)		
	Single-Gang FS	Single-Gang FD	Two-Gang Tandem FS
1/2	0.29 (18.00)	0.41 (25.00)	0.66 (40.00)
3/4	0.29 (18.00)	0.41 (25.00)	0.66 (40.00)
1	0.29 (18.00)	0.41 (25.00)	0.66 (40.00)

Dimensions in Millimeters (Inches)

FS and FD Single Gang Boxes without lugs

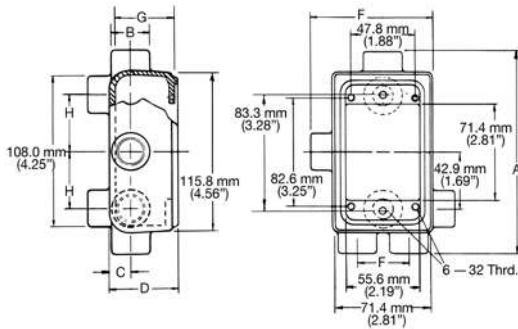

FS Tandem Boxes

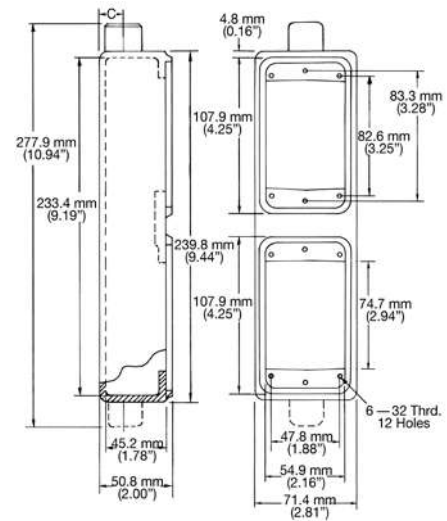

FS and FD Single Gang Boxes with lugs

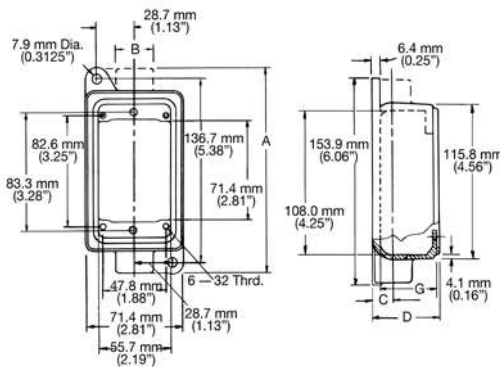

Hub Size (Inches)	Dimensions in Millimeters (Inches)									
	D					G				
	A	B	C	"FS"	"FD"	E	F	"FS"	"FD"	H
1/2	149.4 (5.88)	28.7 (1.13)	16.0 (0.63)	50.8 (2.00)	68.3 (2.69)	38.1 (1.50)	88.9 (3.50)	45.2 (1.78)	62.0 (2.44)	42.9 (1.69)
3/4	149.4 (5.88)	35.1 (1.38)	19.1 (0.75)	50.8 (2.00)	68.3 (2.69)	52.3 (2.06)	88.9 (3.50)	45.2 (1.78)	62.0 (2.44)	38.1 (1.50)
1	160.3 (6.31)	42.9 (1.69)	23.9 (0.94)	50.8 (2.00)	68.3 (2.69)	52.3 (2.06)	88.9 (3.50)	45.2 (1.78)	62.0 (2.44)	35.1 (1.38)

FS and FD Cast Hub Device Boxes

Wet Location Receptacle Covers Available with NEMA Configuration Receptacles or as Covers Only

Covers also accommodate Toggle Switches.

NEC:
NEMA 3R

Applications

- Meet NEC 406.8(B) and CEC receptacle requirements for wet locations: "A receptacle installed outdoors where exposed to weather or in other wet locations shall be in a weatherproof enclosure, the integrity of which is not affected when the receptacle is in use (attachment plug cap inserted)."
- For industrial, commercial or residential use as a general purpose receptacle or for powering portable equipment not exceeding medium duty ratings.
- Mounts on FS or FD device boxes or equivalents, either single gang or multiple gang with single gang openings.

Features

- Provides full protection in damp or wet locations per NEC 406.8(B) and CEC. Gasketed spring door cover closes tightly automatically to protect receptacle from moisture and dirt when not in use. With plug inserted, a heavy-duty gasket in throat of receptacle seals around it to keep out moisture and dirt.
- Receptacle interiors comply with NEMA Standards WD-1 and WD-5.
- Receptacle interiors are specification grade, back and side-wired.
- Single cover units accommodate NEMA configuration receptacles for locking or non-locking blade plugs, or toggle switches. Duplex units accommodate one receptacle and one toggle switch or any combination of the two.
- Covers open all the way, permitting easy plug insertion and withdrawal. Also permits adequate access to cover screws for easy attachment of cover to FS, FD or other device box. Large head cover screws are captivated.
- Unique design of spring door hinge provides smooth action. Duplex units have a separate hinge shaft for each spring door cover to reduce stress on the shafts.
- Spring door cover puts pressure on plug (without tilting plug) to hold plug in best position for providing optimum weatherproof seal.
- Stainless steel hinge springs are completely enclosed — inside and out — for superior resistance against corrosion.
- EPDM gaskets provide superior resistance to the weather, ozone and temperatures between -45.6 °C and +126.7 °C (-50.08 °F and +260 °F).



Duplex Cover on FS Box.



Single Cover on FS Box.

- Diecast copperfree cover assemblies with epoxy powder coat (electrostatically applied for uniform coverage) to provide protection against corrosion.
- Positive ground path assured for all exposed metal parts.
- Receptacle interiors grounded through an extra contact in all types. Self-grounded in duplex units.

Standard Materials

- Cover and faceplate: diecast copperfree (4/10 of 1%) aluminum
- Gaskets: ethylene propylene rubber (EPDM)
- Cover and device screws: stainless steel, 6—32 thread
- Hinge springs: stainless steel
- Hinge shaft: nylon
- FSK-SBA adapter: steel plate with closed cell sponged neoprene gasket

Standard Finishes

- Cover and faceplate: epoxy powder coat
- FSK-SBA adapter: zinc electroplate

NEC Certifications and Compliances

- UL Standard: 514A
- UL Listed: E2527, E3439
- NEMA Standards: FB-1, OS-1

Illustrated Features



Typical application with NEMA configuration receptacle and plug, mounted on an FS box. Gasket seals around plug, keeping out moisture and dirt. Spring door closes automatically when plug is withdrawn to protect receptacle.

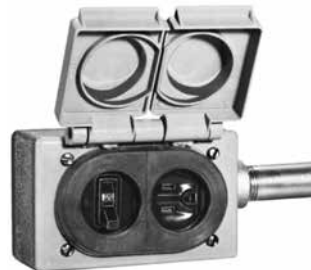



Spring doors open wide for easy plug insertion and cover assembly (covers shown in open position for illustration only). This view shows gaskets that protect plugs. Gasket on bottom of cover prevents entry of moisture into device box (see gasket description).

FS and FD Cast Hub Device Boxes

Wet Location Receptacle Covers Available with NEMA Configuration Receptacles or as Covers Only

Covers also accommodate Toggle Switches.

NEC:
NEMA 3R

	Amp	Wire/Pole	Volts	NEMA Configuration	Catalog Number With Receptacle	Catalog Number Cover Only
Duplex Cover for Non-Locking Blade Plugs, with 1-3/8" Device Opening						
	15	2P, 3W	125	5-15R	FSKD5-15	FSK-WRD
	15	2P, 3W	250	6-15R	FSKD6-15	FSK-WRD
	20	2P, 3W	125	5-20R	FSKD5-20	FSK-WRD
	20	2P, 3W	250	6-20R	FSKD6-20	FSK-WRD
Single Cover for Non-Locking and Locking Blade Plugs, with 1-3/8" Device Opening						
	15	2P, 3W	125	5-15R	FSKJ5-15	FSK-WR1
	15	2P, 3W	250	6-15R	FSKJ6-15	FSK-WR1
	20	2P, 3W	125	5-20R	FSKJ5-20	FSK-WR1
	20	2P, 3W	250	6-20R	FSKJ6-20	FSK-WR1
	15	2P, 3W	125	L5-15R	FSKJL5-15	FSK-WR1
	15	2P, 3W	250	L6-15R	FSKJL6-15	FSK-WR1
	15	2P, 3W	277	L7-15R	FSKJL7-15	FSK-WR1
Single Cover for Locking Blade Plugs, with 1-19/32" Device Opening						
Accommodates NEMA configuration receptacles with 1-19/32" device opening.					—	FSK-WR2
Single Cover for GFI — Meets NEMA 3R Wet Location in Closed Position Only						
GFI Cover Only					—	FSK-WGF1
Single Cover for Toggle Switches (1-19/32" opening)						
Accommodates Toggle Switch. Furnished with Toggle Switch Plate to provide protection from exposed terminal wires of Toggle Switch.					—	FSK-WT2
Adapter/Gasket						
For mounting Receptacle Cover on Switch Boxes (not required on FS/FD Boxes)						FSK-SBA

Dimensions in Millimeters (Inches)



Receptacle Cover mounted on Switch Box with FSK-SBA Adapter/Gasket

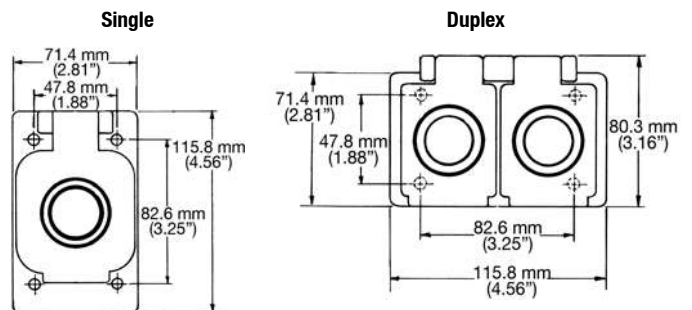

NOTE: All receptacle covers have an overall height of 29.5 mm (1.16 in).





① Covers shown in open position for illustration only. Spring door closes automatically when plug is withdrawn.

FS and FD Cast Hub Device Boxes

UNILETS™ for use with Threaded Rigid Metal Conduit and IMC. Furnished with Internal Ground Screw.

NEC/CEC:
Listed for Ordinary Locations

FS Box (Shallow) 2.00" deep, FD Box (Deep) 2.69" deep











	Type	Depth	Hub Size (Inches)	Catalog Number	
				Malleable Iron Ridge Top	Aluminum Ridge Top
	FS	Shallow	1/2	FS-2-50	FS-2-50-A
			3/4	FS-2-75	FS-2-75-A
			1	FS-2-100	—
	FD	Deep	1/2	FD-2-50	—
			3/4	FD-2-75	FD-2-75-A
			1	FD-2-100	—
	FSC	Shallow	1/2	FSC-2-50	—
			3/4	FSC-2-75	—
			1	FSC-2-100	—
	FDC	Deep	1/2	FDC-2-50	—
			3/4	FDC-2-75	FDC-2-75-A
			1	FDC-2-100	—
	FSS	Shallow	1/2	FSS-2-50	—
			3/4	FSS-2-75	FSS-2-75-A
			1	FSS-2-100	—
	FDS	Deep	3/4	FDS-2-75	—
					—
					—
	FSD	Shallow ①	1/2-3/4	FSD-2-75	—
	FS	1" Extension ②	—	FS-2EXT	—

① Largest hub at bottom in illustration.

② Extension does not have a ground screw.

FS and FD Cast Hub Device Boxes

NEC/CEC:
Listed for Ordinary Locations

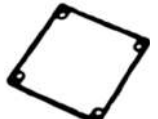
	Description	Catalog Number	
		Steel	Aluminum
Stamped Steel and Aluminum Covers — With stainless steel screws, less gasket			
	For square handle tumbler or toggle flush switches	FSK-2TS	FSK-2TS-A
	For two round receptacles. Mounts on device. Hole Dia. – 1-13/32"	FSK-2R-Q	—
	For two round receptacles. Mounts directly on box. Hole Dia. – 1-13/32"	FSK-2R-W	—
	For round flush receptacles, with lift cover. Mounts on device. Hole Dia. – 1-13/32"	FSK-2R-T	—
	For duplex flush receptacles	FSK-2DR	FSK-2DR-A
	For tumbler flush switch and duplex flush receptacles	FSK-2RS-K	—
	For round flush receptacle and duplex receptacles Hole Dia. – 1-13/32"	FSK-2R-L	—
	For round receptacles. Hole Dia. – 2-15/32	FSK-2R-M	—
	Blank Cover	FSK-2B	FSK-2B-A
		Malleable Iron	Aluminum
Cast Covers — Weatherproof — With gasket and stainless steel screws			
	Blank Cover	FSK-2B-CM	FSK-2B-CA
	Gasket — Replacement Neoprene — for use with 2-gang cast covers above	FS-GKR-2N	—

COMMERCIAL AND INDUSTRIAL FITTINGS: CAST DEVICE BOXES



FS and FD Cast Hub Device Boxes

NEC/CEC:
Listed for Ordinary Locations

Wiring Capacity

Hub Size (Inches)	FS	Capacity — dm ³ (in ³)	FD
1/2	0.52 (32.00)		0.74 (45.00)
3/4	0.52 (32.00)		0.74 (45.00)
1	0.52 (32.00)		0.74 (45.00)

Dimensions in Millimeters (Inches)

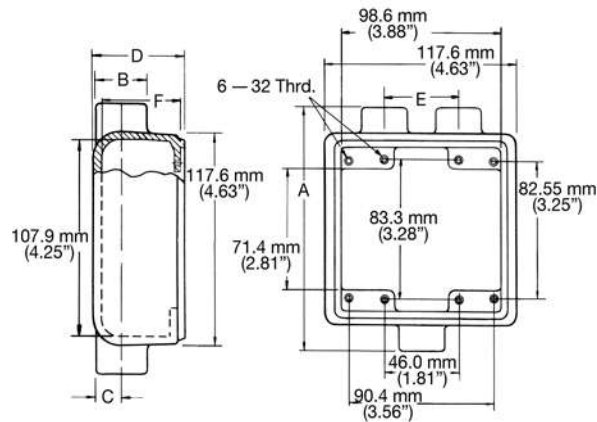

Hub Size (Inches)	Dimensions in Millimeters (Inches)							
	A	B	C	D		E	F	
				"FS"	"FD"		"FS"	"FD"
1/2	149.4 (5.88)	28.7 (1.13)	16.0 (0.63)	50.8 (2.00)	68.3 (2.69)	47.8 (1.88)	45.2 (1.78)	62.0 (2.44)
3/4	149.4 (5.88)	35.1 (1.38)	19.1 (0.75)	50.8 (2.00)	68.3 (2.69)	47.8 (1.88)	45.2 (1.78)	62.0 (2.44)
1	160.3 (6.31)	42.9 (1.69)	23.9 (0.94)	50.8 (2.00)	68.3 (2.69)	52.3 (2.06)	45.2 (1.78)	62.0 (2.44)

COMMERCIAL AND INDUSTRIAL FITTINGS: CAST DEVICE BOXES



Appleton®

FS and FD Cast Hub Device Boxes





UNILETS™ for use with Threaded Rigid Metal Conduit and IMC. Furnished with Internal Ground Screw.

NEC/CEC:
Listed for Ordinary Locations

Three Gang Cast Device Boxes

	Type	Depth	Hub Size (Inches)	Catalog Number Malleable Iron Ridge Top
	FS	Shallow	3/4	FS-3-75
			1	FS-3-100
	FSS	Shallow	3/4	FSS-3-75

Cast Device Covers

	Description	Catalog Number
Stamped Steel Covers — Furnished with stainless steel screws, less gasket		
	For square handle tumbler or toggle flush switches	FSK-3TS
	Blank Cover	FSK-3B
Malleable Iron Cast Covers — Weatherproof — Furnished with gasket and stainless steel screws		
	Blank Cast Cover	FSK-3B-CM
Gasket — Replacement		
	Neoprene — for use with 3-gang covers above	FSK-GKR-3N

COMMERCIAL AND INDUSTRIAL FITTINGS: CAST DEVICE BOXES

 **Appleton**

FS and FD Cast Hub Device Boxes

NEC/CEC:
Listed for Ordinary Locations

Wiring Capacity

Hub Size (Inches)	Capacity — dm ³ (in ³) FS
1/2	0.66 (40.00)
3/4	0.66 (40.00)
1	0.66 (40.00)

Dimensions in Millimeters (Inches)

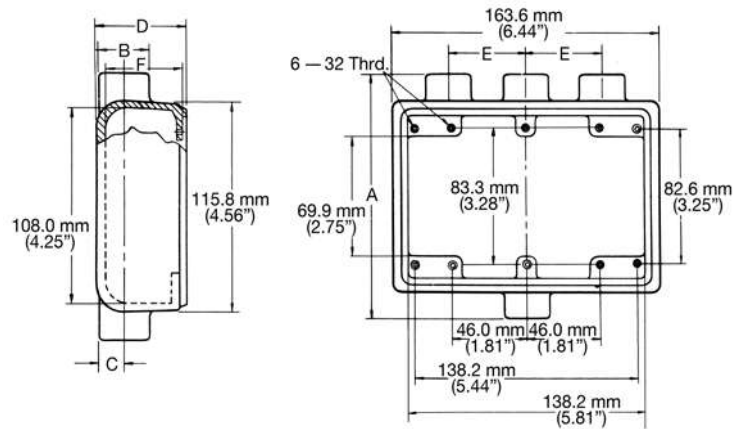

Hub Size (Inches)	Dimensions in Millimeters (Inches)					
	A	B	C	D	E	F
1/2	149.4 (5.88)	28.7 (1.13)	16.0 (0.63)	50.8 (2.00)	47.8 (1.88)	45.2 (1.78)
3/4	149.4 (5.88)	35.1 (1.38)	19.1 (0.75)	50.8 (2.00)	47.8 (1.88)	45.2 (1.78)
1	190.3 (6.31)	42.9 (1.69)	23.9 (0.94)	50.8 (2.00)	54.1 (2.13)	45.2 (1.78)

COMMERCIAL AND INDUSTRIAL FITTINGS: CAST DEVICE BOXES

Appleton®

FS and FD Cast Hub Device Boxes

NEC/CEC:
Listed for Ordinary Locations

Dimensions in Millimeters (Inches)

Type FD Extra Deep

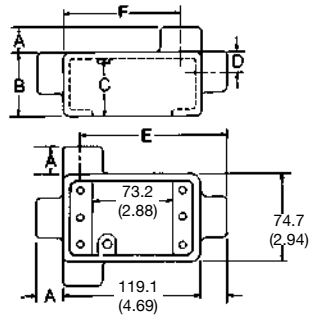

Single Gang

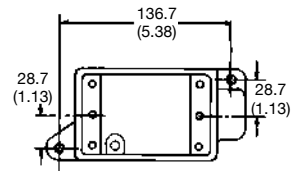
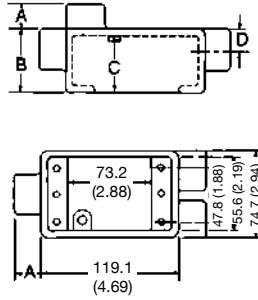

With Mounting Lugs

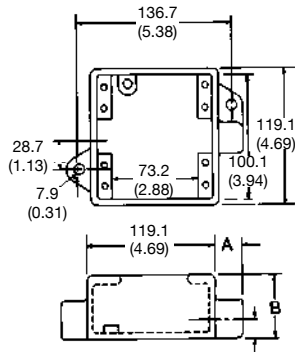

Two Gang
With Mounting Lugs

	Hub Size (Inches)	Dimensions in Millimeters (Inches)					
		A	B	C	D	E	F
All FD Type Boxes	1/2	19.05 (0.75)	77.72 (3.06)	73.15 (2.88)	16.00 (0.63)	119.13 (4.69)	100.08 (3.94)
	3/4	19.05 (0.75)	77.72 (3.06)	73.15 (2.88)	19.05 (0.75)	115.82 (4.56)	96.77 (3.81)
	1	22.35 (0.88)	77.72 (3.06)	73.15 (2.88)	22.35 (0.88)	—	—

COMMERCIAL AND INDUSTRIAL FITTINGS: CAST DEVICE BOXES

Appleton

FS and FD Cast Hub Device Boxes

UNILETS® for use with Threaded Rigid Conduit and IMC. All Device Boxes have Ridge Top Construction. Furnished with Internal Ground Screw.

NEC/CEC:
Listed for Ordinary Locations

Applications

- Accommodate wiring devices such as switches and receptacles.
- Provide excellent service in areas where boxes are subject to rough usage.
- Serve as pull boxes for conductors.
- Permit access to conductors for maintenance.
- Provide openings for making splices.
- Allow connections for branch conduit runs.
- Blank bodies for special conduit entrance arrangements.

Features

- Corrosion-resistant — ideal for indoor and outdoor installations.
- Weatherproof, raintight and dust-tight when used with cast gasketed covers.
- FS and FD boxes take standard flush wiring devices.
- FD boxes take devices exceeding 41.4 mm (1.63 in) in depth under fastening ears.
- Malleable iron for high tensile strength and ductility — provides greater resistance to impact and shock.
- Both malleable iron and aluminum boxes have ridge top construction for positive cover/gasket/box fit.
- Accurately tapped, tapered threads for tight, rigid joints, ground continuity.
- Complete selection of covers, receptacles, plugs, gaskets and accessories.
- Covers have captive stainless steel screws to speed installation, prevents loss of screws.
- Internal grounding screws standard.
- Available in single, two and three gang and tandem.
- Smooth, rounded integral bushing in each hub protects conductor insulation.

Standard Materials

- Boxes: malleable iron or copperfree (4/10 of 1% max.) aluminum
- Covers: malleable iron, steel, or copperfree (4/10 of 1% max.) aluminum
- Screws: stainless steel
- Gaskets: neoprene

Standard Finishes

- Malleable iron boxes and covers: triple-coat — (1) zinc electroplate, (2) chromate, and (3) epoxy powder coat
- Aluminum boxes and covers: epoxy powder coat
- Steel covers: zinc electroplate

Options

- For additional corrosion protection, specify Hot Dip Galvanized. Add suffix “-G” to catalog number. Contact your local representative for pricing and availability.

NEC/CEC Certifications and Compliances

- UL Standard: 514A
- UL Listed: E-18095, E2527
- CSA Standard: C22.2 No. 18
- CSA Certified: 009795
- Suitable for wet locations when used with gasketed covers.
- Fed Spec: A-A-50563
- NEMA Standard: FB-1



Illustrated Features



Gasket is designed so that it wraps around ridge top of O-Z/Gedney™ aluminum or malleable iron device box. Result is a positive seal against moisture.







Gasket construction. Cover tightens on largest perimeter of gasket and fits snugly against portion of gasket that wraps around ridge top of box.

FS and FD Cast Hub Device Boxes

UNILETS® for use with Threaded Rigid Metal Conduit and IMC. Furnished with Internal Ground Screw.

NEC/CEC:
Listed for Ordinary Locations

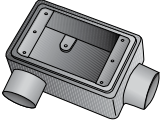
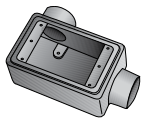
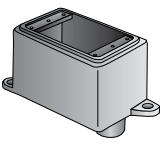
FS Box (Shallow) 2.00" deep, FD Box (Deep) 2.69" deep, ED (Extra Deep) 3.06" deep

	Type	Depth	Trade Size (Inches)	Catalog Number	
				Malleable Iron Ridge Top	Aluminum Ridge Top
	FS	Shallow	1/2	FS-1-50	FS-1-50-A
			3/4	FS-1-75	FS-1-75-A
			1	FS-1-100	FS-1-100-A
	FD	Deep	1/2	FD-1-50	FD-1-50-A
			1/2	FD-1-50ED ①	FD-1-50-AED ①
			3/4	FD-1-75	FD-1-75-A
			3/4	FD-1-75ED ①	FD-1-75-AED ①
		1	FD-1-100	—	
	FSC	Shallow	1/2	FSC-1-50	FSC-1-50-A
			3/4	FSC-1-75	FSC-1-75-A
			1	FSC-1-100	—
	FDC	Deep	1/2	FDC-1-50	FDC-1-50-A
			1/2	FDC-1-50ED ①	FDC-1-50-AED ①
			3/4	FDC-1-75	FDC-1-75-A
			3/4	FDC-1-75ED ①	FDC-1-75-AED ①
		1	FDC-1-100	—	
		1	FDC-1-100ED ①	FDC-1-100-AED ①	
	FDL	Deep	1/2	FDL-1-50	—
			3/4	FDL-1-75	—
<i>(extra deep without mounting feet)</i>					
	FDR	Deep	1/2	FDR-1-50	—
			3/4	FDR-1-75	—
<i>(extra deep without mounting feet)</i>					
	FDA	Deep	1/2	FDA-1-50 ①	—
			3/4	FDA-1-75 ①	—
	FSS	Shallow	1/2	FSS-1-50	—
			3/4	FSS-1-75	FSS-1-75-A



① Extra deep with mounting feet.
Shaded boxes include mounting feet.

FS and FD Cast Hub Device Boxes

UNILETS® for use with Threaded Rigid Metal Conduit and IMC. FS Box 2.00" Deep, FD Box 2.69" Deep. Furnished with Internal Ground Screw.

NEC/CEC:
Listed for Ordinary Locations

FS Box (Shallow) 2.00" deep, FD Box (Deep) 2.69" deep, ED (Extra Deep) 3.06" deep

				Catalog Number	
Type	Depth	Hub Size (Inches)		Malleable Iron Ridge Top	Aluminum Ridge Top
	Shallow	1/2		FSCC-1-50	—
		3/4		FSCC-1-75	FSCC-1-75A
	Deep	1/2		FDCC-1-50	—
		1/2		FDCC-1-50ED ①	—
		3/4		FDCC-1-75	—
		3/4		FDCC-1-75ED ①	—
1		FDCC-1-100	—		
	Shallow	1/2		FSCT-1-50	—
		3/4		FSCT-1-75	—
		1		FSCT-1-100	—
	Deep	1/2		FDCT-1-50	—
		1/2		FDCT-1-50ED ①	—
		3/4		FDCT-1-75	—
		3/4		FDCT-1-75ED ①	—
		1		FDCT-1-100	—
1		FDCT-1-100ED ①	—		
	Shallow	1/2		FSX-1-50	—
		3/4		FSX-1-75	—
	Deep	1/2		FDX-1-50	—
		1/2		FDX-1-50ED ①	—
		3/4		FDX-1-75	—
		3/4		FDX-1-75ED ①	—

① Extra deep with mounting feet.

FS and FD Cast Hub Device Boxes

UNILETS® for use with Threaded Rigid Metal Conduit and IMC. FS Box 2.00" Deep, FD Box 2.69" Deep. Furnished with Internal Ground Screw.

NEC/CEC:
Listed for Ordinary Locations

FS Box (Shallow) 2.00" deep, FD Box (Deep) 2.69" deep, ED (Extra Deep) 3.06" deep

Type	Depth	Hub Size (Inches)	Catalog Number	
			Malleable Iron Ridge Top	Aluminum Ridge Top

FS Two-Gang Tandem Boxes – Takes single gang covers







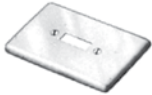

FS	Shallow	3/4	FS-2T-75	—
----	---------	-----	----------	---

FS and FD Cast Hub Device Boxes

Steel Covers and Aluminum Covers for Ridge Top Boxes. Furnished with Stainless Steel Screws, Less Gasket.

NEC/CEC:
Listed for Ordinary Locations

	Description	Catalog Number	
		Steel	Aluminum
	For square handle tumbler or toggle switches.	FS1-SCS	—
	For round receptacles. Mounts directly on box. Hole Dia. — 1-13/32".	FS1-SRCS	—
	For round receptacles. Mounts directly on box. Hole Dia. — 1-5/8". 3-9/32" C to C screw holes.	FS1-LRCS	—
	For standard 2 or 3 wire duplex receptacles.	FS1-DCS	—
	Blank	FS1-BCS	—
	Blank	FS1-BC <i>(Gray iron)</i>	FS1-BC-A





COMMERCIAL AND INDUSTRIAL FITTINGS: CAST DEVICE BOXES

OZGEDNEY

FS and FD Cast Hub Device Boxes

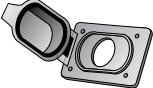
Covers for Ridge Top Boxes.

NEC/CEC:
Listed for Ordinary Locations

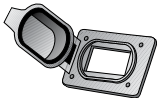
	Description	Catalog Number	
		Malleable Iron	Aluminum
Cast Covers NEMA 3R Wet Locations – Furnished with gasket and stainless steel screws			
 FS1-WRCA	Round receptacle Hole Diameter – 1-7/16"	—	FS1-WRCA
	For duplex flush receptacle with spring cover	—	FS1-WDC-A
 FS1-WPCA	For external operation of tumbler switches with square handles	—	FS1-WPCA
 FS1-WSCA	Operating type for square handle tumbler or toggle switches	—	FS1-WSCA
	Rocker type for square handle tumbler or toggle flush switches	—	FSK-1V-A
Gasket – Replacement			
	Neoprene—for use with wet location covers		FS1-SG
Cast Covers Dry Locations – Furnished with stainless steel screws less gasket			
 FS1-DC	For standard 2 or 3 wire duplex receptacles	FS1-DC	FS1-DC-A
 FS1-GFCA	Ground fault receptacle	—	FS1-GFCA

COMMERCIAL AND INDUSTRIAL FITTINGS: CAST DEVICE BOXES

OZGEDNEY

FS and FD Cast Hub Device Boxes

NEC/CEC:
Listed for Ordinary Locations

Wiring Capacity

Hub Size (Inches)	Capacity — dm ³ (in ³)		
	Single-Gang FS	Single-Gang FD	Two-Gang Tandem FS
1/2	0.29 (18.00)	0.41 (25.00)	0.66 (40.00)
3/4	0.29 (18.00)	0.41 (25.00)	0.66 (40.00)
1	0.29 (18.00)	0.41 (25.00)	0.66 (40.00)

Dimensions in Millimeters (Inches)

FS and FD Single Gang Boxes without lugs

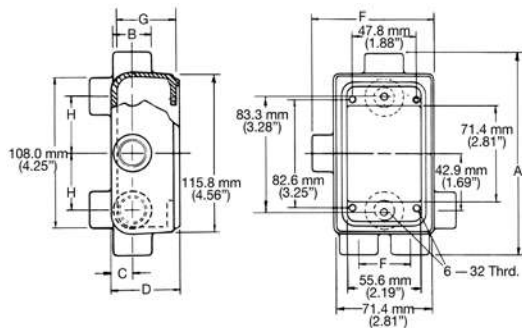

FS Tandem Boxes

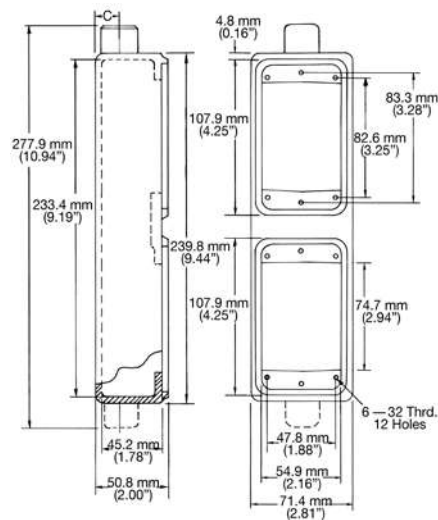

FS and FD Single Gang Boxes with lugs

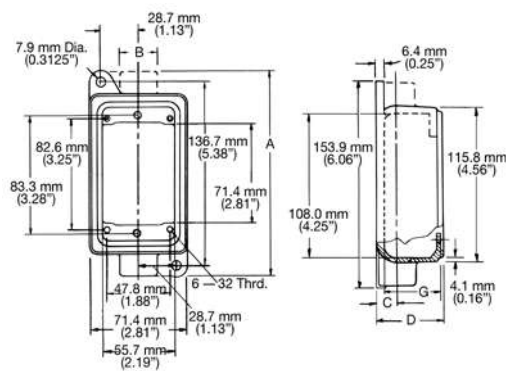

Hub Size (Inches)	Dimensions in Millimeters (Inches)									
	A	B	C	D		E	F	G		H
				"FS"	"FD"			"FS"	"FD"	
1/2	149.4 (5.88)	28.7 (1.13)	16.0 (0.63)	50.8 (2.00)	68.3 (2.69)	38.1 (1.50)	88.9 (3.50)	45.2 (1.78)	62.0 (2.44)	42.9 (1.69)
3/4	149.4 (5.88)	35.1 (1.38)	19.1 (0.75)	50.8 (2.00)	68.3 (2.69)	52.3 (2.06)	88.9 (3.50)	45.2 (1.78)	62.0 (2.44)	38.1 (1.50)
1	160.3 (6.31)	42.9 (1.69)	23.9 (0.94)	50.8 (2.00)	68.3 (2.69)	52.3 (2.06)	88.9 (3.50)	45.2 (1.78)	62.0 (2.44)	35.1 (1.38)

COMMERCIAL AND INDUSTRIAL FITTINGS: CAST DEVICE BOXES

OZGEDNEY

FS and FD Cast Hub Device Boxes

NEC/CEC:
Listed for Ordinary Locations

Dimensions in Millimeters (Inches)

Type FD Extra Deep

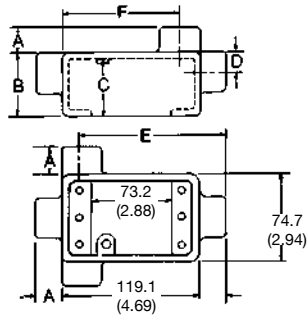

Single Gang

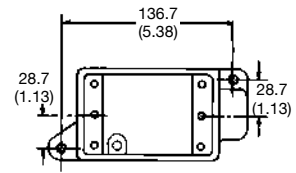
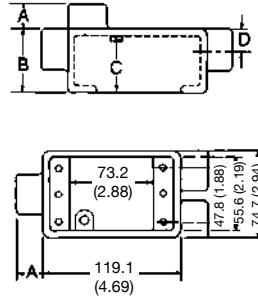

With Mounting Lugs

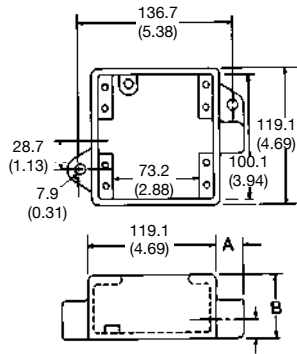

Two Gang
With Mounting Lugs

Catalog Number	Hub Size (Inches)	Dimensions in Millimeters (Inches)					
		A	B	C	D	E	F
All FD Type Boxes	1/2	19.05 (0.75)	77.72 (3.06)	73.15 (2.88)	16.00 (0.63)	119.13 (4.69)	100.08 (3.94)
	3/4	19.05 (0.75)	77.72 (3.06)	73.15 (2.88)	19.05 (0.75)	115.82 (4.56)	96.77 (3.81)
	1	22.35 (0.88)	77.72 (3.06)	73.15 (2.88)	22.35 (0.88)	—	—

COMMERCIAL AND INDUSTRIAL FITTINGS: CAST DEVICE BOXES



OZGEDNEY

FS and FD Cast Hub Device Boxes

UNILETS® for use with Threaded Rigid Metal Conduit and IMC. Furnished with Internal Ground Screw.

NEC/CEC:
Listed for Ordinary Locations

FS Box (Shallow) 2.00" deep, FD Box (Deep) 2.69" deep, ED (Extra Deep) 3.06" deep

	Type	Depth	Hub Size (Inches)	Catalog Number	
				Malleable Iron Ridge Top	Aluminum Ridge Top
	FS	Shallow	1/2	FS-2-50	—
			3/4	FS-2-75	FS-2-75-A
			1	FS-2-100	—
	FD	Deep	1/2	FD-2-50	—
			3/4	FD-2-75	—
			1	FD-2-100	—
	FSC	Shallow	1/2	FSC-2-50	—
			3/4	FSC-2-75	—
			1	FSC-2-100	—
	FDC	Deep	1/2	FDC-2-50	—
			3/4	FDC-2-75	—
			1	FDC-2-100	—







COMMERCIAL AND INDUSTRIAL FITTINGS: CAST DEVICE BOXES

OZGEDNEY

① Largest hub at bottom in illustration.
② Extension does not have a ground screw.

FS and FD Cast Hub Device Boxes

NEC/CEC:
Listed for Ordinary Locations

	Description	Catalog Number	
		Steel	Aluminum
Stamped Steel and Aluminum Covers — With stainless steel screws, less gasket			
	For square handle tumbler or toggle flush switches	FS-2-SCS	—
	For duplex flush receptacles	FS-2-DCS	—
	For tumbler flush switch and duplex flush receptacles	FS-2-SDCS	—
		Malleable Iron	Aluminum
Cast Covers — Weatherproof — With gasket and stainless steel screws			
	For external operation of tumbler switches with square handles	—	FS-2-WSCA
	Blank Cover	FS-2-BCS FS-2-BC (Gray iron)	FS-2-BCA
	Gasket — Replacement Neoprene — for use with 2-gang cast covers above	FS-2-SG	—

COMMERCIAL AND INDUSTRIAL FITTINGS: CAST DEVICE BOXES

OZGEDNEY

FS and FD Cast Hub Device Boxes

NEC/CEC:
Listed for Ordinary Locations

Wiring Capacity

Hub Size (Inches)	Capacity — dm ³ (in ³)	
	FS	FD
1/2	0.52 (32.00)	0.74 (45.00)
3/4	0.52 (32.00)	0.74 (45.00)
1	0.52 (32.00)	0.74 (45.00)

Dimensions in Millimeters (Inches)

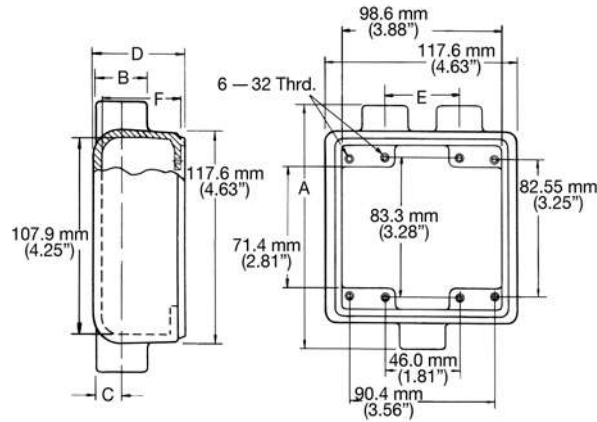

Hub Size (Inches)	Dimensions in Millimeters (Inches)							
	A	B	C	D		E	F	
				"FS"	"FD"		"FS"	"FD"
1/2	149.4 (5.88)	28.7 (1.13)	16.0 (0.63)	50.8 (2.00)	68.3 (2.69)	47.8 (1.88)	45.2 (1.78)	62.0 (2.44)
3/4	149.4 (5.88)	35.1 (1.38)	19.1 (0.75)	50.8 (2.00)	68.3 (2.69)	47.8 (1.88)	45.2 (1.78)	62.0 (2.44)
1	160.3 (6.31)	42.9 (1.69)	23.9 (0.94)	50.8 (2.00)	68.3 (2.69)	52.3 (2.06)	45.2 (1.78)	62.0 (2.44)

COMMERCIAL AND INDUSTRIAL FITTINGS: CAST DEVICE BOXES

OZGEDNEY

FS and FD Cast Hub Device Boxes

UNILETS™ for use with Threaded Rigid Conduit and IMC. All device boxes have ridge top construction.

CEC:

Listed for Ordinary Locations

Applications

- Accommodate wiring devices such as switches and receptacles.
- Provide excellent service in areas where boxes are subject to rough usage.
- Serve as pull boxes for conductors.
- Permit access to conductors for maintenance.
- Provide openings for making splices.
- Allow connections for branch conduit runs.
- Blank bodies for special conduit entrance arrangements.

Features

- Corrosion-resistant — ideal for indoor and outdoor installations.
- Weatherproof, raintight and dust-tight when used with cast gasketed covers.
- FS and FD boxes take standard flush wiring devices.
- FD boxes take devices exceeding 1-5/8" in depth under fastening ears.
- Malleable iron for high tensile strength and ductility — provides greater resistance to impact and shock.
- Both malleable iron and aluminum boxes have ridge top construction for positive cover/gasket/box fit.
- Accurately tapped, tapered threads for tight, rigid joints, ground continuity.
- Complete selection of covers, receptacles, plugs, gaskets and accessories.
- Covers have captive stainless steel screws to speed installation, prevent "freezing" of screws.
- Ground screw at top of box for easy access.
- Cast Hub Boxes
 - Available in single, two, three and four gang and tandem.
 - Smooth, rounded integral bushing in each hub protects conductor insulation.
- FD Blank Bodies for Brazed Hubs or Drill and Tapped Entries
 - Available in single, two, three and four gang boxes.
 - Drill and tapped entries.
 - Brazed threaded hubs for threaded conduit from 1/2" thru 1-1/2" and brazed union hubs from 1/2" thru 1-1/4.
 - Smooth, rounded integral bushing in each hub protects conductor insulation.
 - Ground screw at top of box for easy access.

Standard Materials

- Cast hub device boxes and boxes for drilling and tapping: malleable iron or copperfree (4/10 of 1% max.) aluminum
- Brazed hubs: malleable iron
- Covers: malleable iron, steel, or copperfree (4/10 of 1% max.) aluminum

Standard Finishes

- Malleable iron boxes and covers: triple-coat — (1) zinc electroplate, (2) chromate, and (3) aluminum polymer enamel
- Aluminum boxes and covers: epoxy powder coat
- Steel covers: zinc electroplate
- Screws: stainless steel

Options

- Enclosures drilled for 347 Volt devices. Add suffix **-347**.



Gasket is designed so that it "wraps around" ridge top of Appleton™ aluminum or malleable iron device box. Result is a positive seal against moisture.

CEC Certifications and Compliances

- CSA Standard: C22.2 No. 18.1
- CSA Certified: 001472

Reference Data

- When ordering drilled and tapped openings or brazed hubs for blank bodies, refer to *FS and FD Cast Device Boxes Drilling and Tapping Information* pages.

FS and FD Cast Hub Device Boxes

UNILETS™ for use with Threaded Rigid Conduit and IMC. All device boxes have ridge top construction.

CEC:
Listed for Ordinary Locations



	Size	Malleable Iron			Aluminum		
		Weight kg (lb)	Catalog Number		Weight kg (lb)	Catalog Number	
	1/2	0.88 (1.94)	FS-1		0.29 (0.64)	FS-1A	
	3/4	1.02 (2.25)	FS-2	Shallow	0.34 (0.75)	FS-2A	
	1	0.88 (1.94)	FS-3		0.29 (0.64)	FS-3A	
	1/2	1.22 (2.70)	FD-1		0.41 (0.90)	FD-1A	
	3/4	1.18 (2.60)	FD-2	Deep	0.42 (0.92)	FD-2A	
	1	1.27 (2.80)	FD-3		0.43 (0.94)	FD-3A	
	1/2	0.77 (1.70)	FSA-1	Shallow	0.26 (0.57)	FSA-1A	
	3/4	0.73 (1.60)	FSA-2		0.26 (0.58)	FSA-2A	
	1/2	0.95 (2.10)	FDA-1	Deep	0.32 (0.70)	FDA-1A	
	3/4	0.91 (2.00)	FDA-2		0.30 (0.67)	FDA-2A	
	1/2	0.95 (2.10)	FSC-1		0.32 (0.70)	FSC-1A	
	3/4	1.09 (2.40)	FSC-2	Shallow	0.36 (0.80)	FSC-2A	
	1	0.93 (2.06)	FSC-3		0.32 (0.70)	FSC-3A	
	1/2	1.27 (2.80)	FDC-1		0.43 (0.94)	FDC-1A	
	3/4	1.27 (2.80)	FDC-2	Deep	0.43 (0.94)	FDC-2A	
	1	1.36 (3.00)	FDC-3		0.45 (1.00)	FDC-3A	
	1/2	0.77 (1.70)	FSCC-1	Shallow	0.26 (0.57)	FSCC-1A	
	3/4	0.99 (2.20)	FSCC-21 ①		0.34 (0.74)	FSCC-21A ①	
	1/2	1.13 (2.50)	FSCT-1		0.38 (0.84)	FSCT-1A	
	3/4	1.13 (2.50)	FSCT-2	Shallow	0.38 (0.84)	FSCT-2A	
	1	1.02 (2.25)	FSCT-3		0.34 (0.75)	FSCT-3A	
	1/2	1.36 (3.00)	FDCT-1		0.45 (1.00)	FDCT-1A	
	3/4	1.27 (2.80)	FDCT-2	Deep	0.43 (0.94)	FDCT-2A	
	1	1.41 (3.10)	FDCT-3		0.47 (1.03)	FDCT-3A	
	1/2	0.99 (2.20)	FDD-1	Deep	0.34 (0.74)	FDD-1A	
	3/4	1.04 (2.30)	FDD-2		0.35 (0.77)	FDD-2A	
	3/4	1.06 (2.34)	FSL-2	Shallow	0.35 (0.78)	FSL-2A	

① Use FD Unilets™ for wiring devices exceeding 1-5/8" in depth under fastening ears.

FS and FD Cast Hub Device Boxes

UNILETS™ for use with Threaded Rigid Conduit and IMC. All device boxes have ridge top construction.

CEC:
Listed for Ordinary Locations

	Size		Malleable Iron Weight kg (lb)	Catalog Number		Aluminum Weight kg (lb)	Catalog Number
	1/2	Shallow	0.82 (1.80)	FSS-1	Shallow	0.27 (0.60)	FSS-1A
	3/4		0.82 (1.80)	FSS-2		0.27 (0.60)	FSS-2A
	1/2	Shallow	1.12 (2.46)	FST-1	Shallow	0.37 (0.82)	FST-1A
	3/4		1.06 (2.33)	FST-2		0.35 (0.78)	FST-2A
	1	Deep	1.45 (3.20)	FDT-3	Deep	0.49 (1.07)	FDT-3A
	1/2	Shallow	1.25 (2.75)	FSX-1	Shallow	0.41 (0.91)	FSX-1A
	3/4		1.06 (2.34)	FSX-2		0.35 (0.78)	FSX-2A
	1/2	Deep	1.41 (3.10)	FDX-1	Deep	0.47 (1.03)	FDX-1A
	3/4		1.36 (3.00)	FDX-2		0.48 (1.06)	FDX-2A
	1		1.59 (3.50)	FDX-3		0.53 (1.17)	FDX-3A

Dimensions in Millimeters (Inches)

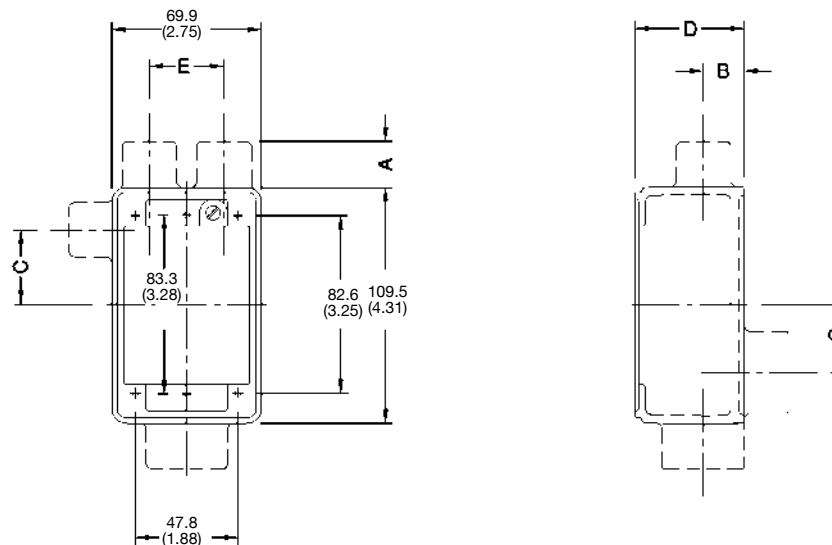

FS and FD Single Gang Devices

Hub Size	A	B	C	D		E
				FS	FD	
1/2	0.3 (0.75)	0.3 (0.63)	0.6 (1.38)	0.9 (2.00)	1.3 (2.75)	0.6 (1.38)
3/4	0.3 (0.75)	0.3 (0.75)	0.6 (1.38)	0.9 (2.00)	1.3 (2.75)	0.6 (1.38)
1	0.4 (0.88)	0.4 (0.88)	0.8 (1.25)	0.9 (2.00)	1.3 (2.75)	0.6 (1.38)







COMMERCIAL AND INDUSTRIAL FITTINGS: CAST DEVICE BOXES

Appleton

FS and FD Cast Hub Device Boxes

UNILETS™ for use with Threaded Rigid Conduit and IMC.

CEC:
Listed for Ordinary Locations

	Description	Weight Per 100 kg (lb)	Catalog Number
Single Gang Covers			
	Blank Cover, Steel — Zinc Electroplate	5.44 (12.00)	FS-4 ①
	Round Receptacle Cover, Steel — Zinc Electroplate Hole dia. 1-7/16"	5.44 (12.00)	FS-5 ①
	Duplex Receptacle Cover, Steel — Zinc Electroplate	4.54 (10.00)	FS-6 ①
	Round Receptacle Cover, Steel — Zinc Electroplate Hole dia. 1-5/8"	5.44 (12.00)	FS-8 ①
	Tumbler Switch Cover, Steel — Zinc Electroplate	5.44 (12.00)	FS-9 ①
	Tumbler Switch Cover, Steel — Zinc Electroplate	9.98 (22.00)	FSK-ITS-G ②
	For pilot lamp		
	Red Jewel		FSK-1J ②
	Amber Jewel	11.34 (25.00)	FSK-1JA ②
	Green Jewel		FSK-1JG ②
	Opal Jewel		FSK-1JO ②
Single Gang Weatherproof Covers			
	Blank Cover, Malleable Iron, Zinc Electroplate	25.40 (56.00)	FS-100G

COMMERCIAL AND INDUSTRIAL FITTINGS: CAST DEVICE BOXES











Appleton®

① Available in Aluminum: Add suffix -A to Catalog Number.
② Also for use with multiple gang Unilets with individual cover openings.

FS and FD Cast Hub Device Boxes

UNILETS™ for use with Threaded Rigid Conduit and IMC.

CEC:
Listed for Ordinary Locations

Description	Catalog Number	
	Malleable Iron Ridge Top	Aluminum Ridge Top
Cast Covers Only – Weatherproof – Furnished with gasket and stainless steel screws		
 Receptacle cover with spring cover. Hole Diameter – 1-7/16"	FSK-1VRCN	—
 Rocker type for square handle tumbler or toggle switches	FSK-1VCN	FSK-1V-ACN
 For duplex flush receptacle with spring cover	FSK-1VDR	FSK-1VDR-A
 For external operation of tumbler switches with square handles	FSK-1VTSCN	FSK-1VTSACN
 Operating type for square handle tumbler or toggle switches	FSK-1VSCN	FSK-1VS-ACN
Gasket – Replacement		
 Neoprene – for use with cast	FS-GKR-1N	FS-GKR-1N
Cast Covers Only – Furnished with stainless steel screws less gasket		
 For standard 2 or 3 wire duplex receptacles	FSK-1DR-CCN	—
 For round flush receptacles. Hole dia. 1-7/16"	FSK-1R-ZCN	—
 For square handle toggle switches	FSK-1TS-CCN	—
 For square handle toggle switches (with protecting guard)	FSA-1TSG-CCN	FSK-1TSG-CACN

COMMERCIAL AND INDUSTRIAL FITTINGS: CAST DEVICE BOXES

Appleton

FS and FD Cast Hub Device Boxes

Weatherproof, Raintight and Dust-tight

Covers for Ridge Top Boxes.

CEC:
Listed for Ordinary Locations

Receptacle	Plug	Pole/Wire	Catalog Number		
			Receptacles Malleable Iron Ridge Top	Aluminum Ridge Top	Plug

Receptacle cover has threaded aluminum cap. Plug has neoprene boot and aluminum fastening ring. Furnished with receptacle, neoprene gasket, stainless steel screws.

Non-Locking, "U" Shaped Grounding Type – Receptacle takes "U" shaped or round grounding contact plugs

15 Amp, 125V



NEMA 5-15R 	NEMA 5-15P 	2P, 3W	FSK5-15	FSK5-15-A	FSWP5-15
--	--	--------	----------------	------------------	-----------------

20 Amp, 125V

NEMA 5-20R 	NEMA 5-20P 	2P, 3W	FSK5-20 ①	FSK5-20-A ①	FSWP5-20
--	--	--------	------------------	--------------------	-----------------

15 Amp, 250V



NEMA 6-15R 	NEMA 6-15P 	2P, 3W	FSK6-15	FSK6-15-A	FSWP6-15
--	--	--------	----------------	------------------	-----------------

20 Amp, 250V

NEMA 6-20R 	NEMA 6-20P 	2P, 3W	FSK6-20 ②	FSK6-20-A	FSWP6-20
---	---	--------	------------------	------------------	-----------------



Locking Grounding Type

15 Amp, 125V



NEMA L5-15R 	NEMA L5-15P 	2P, 3W	FSKL5-15		FSWPL5-15
---	---	--------	-----------------	--	------------------

15 Amp, 250V

NEMA L6-15R 	NEMA L6-15P 	2P, 3W	FSKL6-15		FSWPL6-15
---	---	--------	-----------------	--	------------------

15 Amp, 277V



NEMA L7-15R 	NEMA L7-15P 	2P, 3W	FSKL7-15		FSWPL7-15
---	---	--------	-----------------	--	------------------

COMMERCIAL AND INDUSTRIAL FITTINGS: CAST DEVICE BOXES



Appleton®

① Also takes FSWP5-15 Plugs.
② Also takes FSWP6-15 Plugs.

FS and FD Cast Hub Device Boxes

UNILETS™ for use with Threaded Rigid Conduit and IMC. All device boxes have ridge top construction.

CEC:
Listed for Ordinary Locations

	Size		Gray Iron Weight kg (lb)	Catalog Number		Aluminum Weight kg (lb)	Catalog Number
	1/2	Shallow	1.22 (2.70)	FS-12	Shallow	0.41 (0.90)	FS-12A
	3/4		1.18 (2.60)	FS-22		0.39 (0.87)	FS-22A
	1/2	Deep	1.22 (2.70)	FD-12	Shallow	0.41 (0.90)	FD-12A
	3/4		1.22 (2.70)	FD-22		0.41 (0.90)	FD-22A
	1		1.27 (2.80)	FD-32		0.42 (0.93)	FD-32A
	1/2	Shallow	1.36 (3.00)	FSC-12	Shallow	0.45 (1.00)	FSC-12A
	3/4		1.36 (3.00)	FSC-22		0.45 (1.00)	FSC-22A
	1/2	Deep	1.32 (2.90)	FDC-12	Deep	0.44 (0.97)	FDC-12A
	3/4		1.36 (3.00)	FDC-22		0.48 (1.06)	FDC-22A
	1		1.41 (3.10)	FDC-32		0.47 (1.03)	FDC-32A
	1/2 - 3/4	Shallow	1.22 (2.70)	FSD-212 ①	Shallow	0.41 (0.90)	FSD-212A ①

Dimensions in Millimeters (Inches)

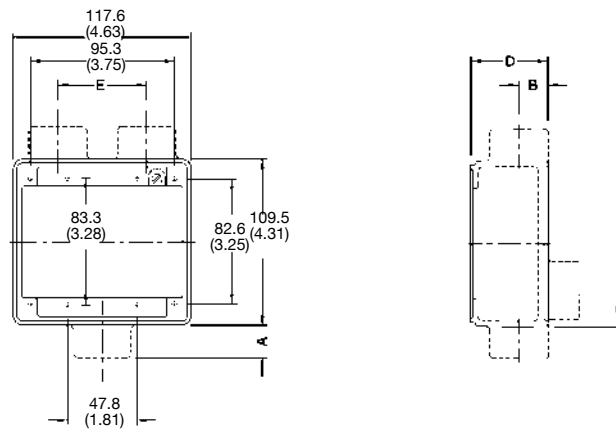

FS and FD Two-Gang Devices





Hub Size	Dimensions in Millimeters (Inches)					
	A	B	C	FS	FD	E
1/2	19.1 (0.75)	16.0 (0.63)	35.1 (1.38)	50.8 (2.00)	69.9 (2.75)	58.7 (2.31)
3/4	19.1 (0.75)	19.1 (0.75)	35.1 (1.38)	50.8 (2.00)	69.9 (2.75)	58.7 (2.31)
1	22.4 (0.88)	22.4 (0.88)	31.8 (1.25)	50.8 (2.00)	69.9 (2.75)	58.7 (2.31)

① Hubs at top of illustration are 1/2".

FS and FD Cast Hub Device Boxes

UNILETS™ for use with Threaded Rigid Conduit and IMC.

CEC:
Listed for Ordinary Locations

	Description	Weight Per 100 kg (lb)	Catalog Number
Two Gang Covers			
	Blank Cover, Steel – Zinc Electroplate	9.07 (20.00)	FS-42 ①
	Round Receptacle Cover, Steel – Zinc Electroplate Hole dia. 1-7/16"	8.16 (18.00)	FS-52 ①
	Duplex Receptacle Cover, Steel-Zinc Electroplate	6.80 (15.00)	FS-62 ①
	Tumbler Switch Cover, Steel –Zinc Electroplate	9.07 (20.00)	FS-92 ①
	Combination Duplex Receptacle and Tumbler Switch Cover, Steel - Zinc Electroplate	6.80 (15.00)	FS-69 ①
	Combination Duplex Receptacle and Single Receptacle, Steel - Zinc Electroplate	6.80 (15.00)	FS-65 ①
Weatherproof Covers			
	Blank Cover, Gray Iron	25.40 (56.00)	FS-200G ①
	For external operation of tumbler switches with square handles	113.40 (250.00)	FSK-2VTS
Gasket – Replacement			
	Neoprene - for use with 2-gang cast covers above	—	FS-GKR-2N

① Available in Aluminum: Add suffix **-A** to catalog number.

FS and FD Cast Hub Device Boxes

UNILETS™ for use with Threaded Rigid Conduit and IMC. All device boxes have ridge top construction.

CEC:
Listed for Ordinary Locations

Size			Gray Iron Weight kg (lb)	Catalog Number		Aluminum Weight kg (lb)	Catalog Number
------	--	--	-----------------------------	----------------	--	----------------------------	----------------

FS Three Gang Bodies



3/4

Shallow

3.60 (1.63)

FSC-23

Shallow

0.54 (1.20)

FSC-23A

1

Deep

4.00 (1.81)

FDC-33

Deep

0.60 (1.33)

FDC-33A

Description	Weight Per 100 kg (lb)	Catalog Number
-------------	---------------------------	----------------

Three Gang Covers



Duplex Receptacle Cover, Steel – Zinc Electroplate

10.43 (23.00)

FS-63 ①



Tumbler Switch, Steel –Zinc Electroplate

11.34 (25.00)

FS-93 ①

Weatherproof Covers



Blank Cover, Gray Iron

54.43 (120.00)

FS-300G ①



For external operation of tumbler or toggle switches with square handles

149.69 (330.00)

FSK-3VTS

Dimensions in Millimeters (Inches)

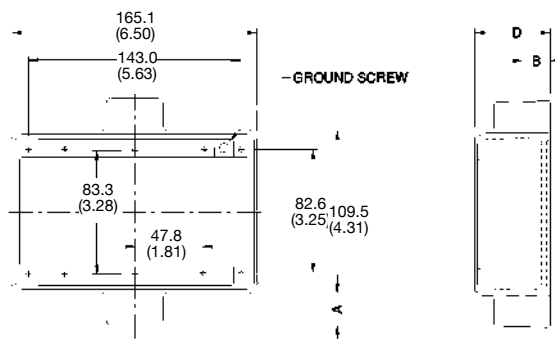

Three Gang Devices

Hub Size	D					
	A	B	C	FS	FD	E
1/2	19.1 (0.75)	16.0 (0.63)	35.1 (1.38)	50.8 (2.00)	69.9 (2.75)	55.6 (2.19)
1	22.4 (0.88)	22.4 (0.88)	31.8 (1.25)	50.8 (2.00)	69.9 (2.75)	55.6 (2.19)

① Available in Aluminum: Add suffix -A to catalog number.

FS and FD Cast Hub Device Boxes

UNILETS™ for use with Threaded Rigid Conduit and IMC. All device boxes have ridge top construction.

CEC:
Listed for Ordinary Locations

Features

- Thick wall on all four sides.
- Drill and tap anywhere on sidewalls.
- Ground screw at top of box for easy access.
- Two exterior mounting lugs.
- Fits standard sheet metal device covers with four mounting holes.
- Weatherproof when used with gasketed cast weatherproof device covers.

Standard Finishes

- Malleable iron: triple-coat — (1) zinc electroplate, (2) chromate, and (3) aluminum polymer enamel
- Aluminum: epoxy powder coat

Reference Data

- When ordering drilled and tapped openings or brazed hubs for blank bodies, refer to *FS and FD Cast Device Boxes Drilling and Tapping Information* page.

Standard Materials

- Malleable iron or copperfree (4/10 of 1% max.) aluminum

Description	Catalog Number	
	Gray Iron	Aluminum

FDO Unilets with Lugs: FD depth 2-19/32" — Maximum hub size 1-1/2" threaded, and 1-1/4" no-thread or union.



Single-Gang	FDO-1	FDO-1A
Two-Gang	FDO-2	FDO-2A
Three-Gang	FDO-3	FDO-3A
Four-Gang	FDO-4	FDO-4A

FD Unilets with Lugs: FD depth 2.69" — Takes single gang covers



Single-Gang	FD-1L	—
Two-Gang	FD-2L	—
Three-Gang	FD-3L	—
Four-Gang	FD-4L	—

FS and FD Cast Hub Device Boxes

UNILETS™ for use with Threaded Rigid Conduit and IMC. All device boxes have ridge top construction.

CEC:
Listed for Ordinary Locations

Dimensions in Millimeters (Inches)

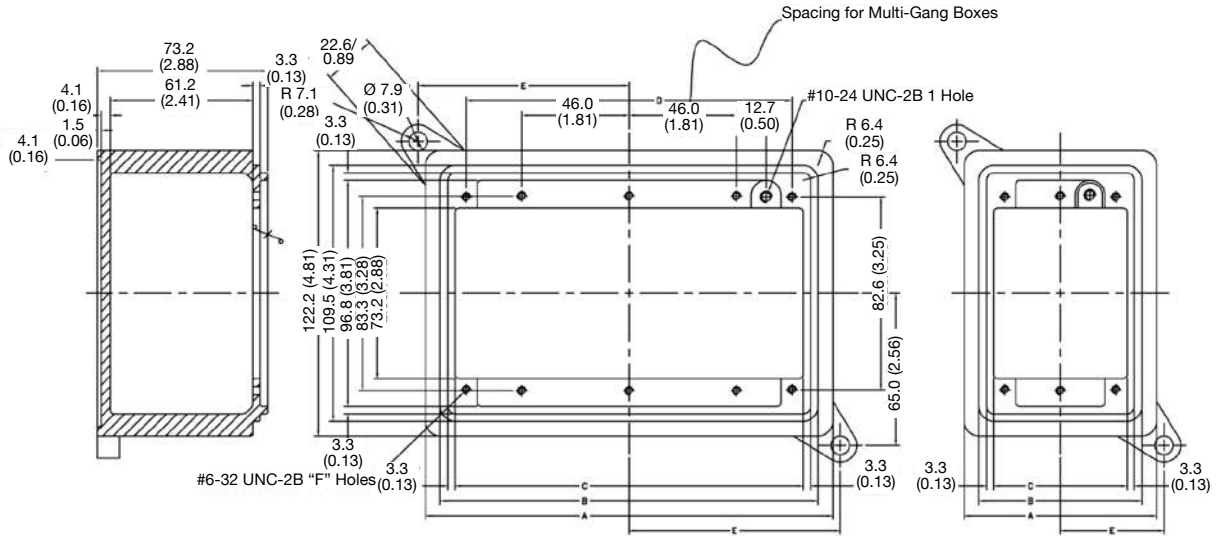

FDO Unilets

No. of Gangs	A	B	C	D	E	F
1	82.60 (3.25)	69.90 (2.75)	58.67 (2.31)	47.80 (1.88)	44.50 (1.75)	152.40 (6.00)
2	130.30 (5.13)	117.60 (4.63)	106.40 (4.19)	95.30 (3.75)	68.30 (2.69)	203.20 (8.00)
3	177.80 (7.00)	165.10 (6.50)	154.00 (6.06)	143.00 (5.63)	92.20 (3.63)	254.00 (10.00)
4	225.60 (8.88)	212.90 (8.38)	201.70 (7.94)	190.50 (7.50)	115.80 (4.56)	304.80 (12.00)

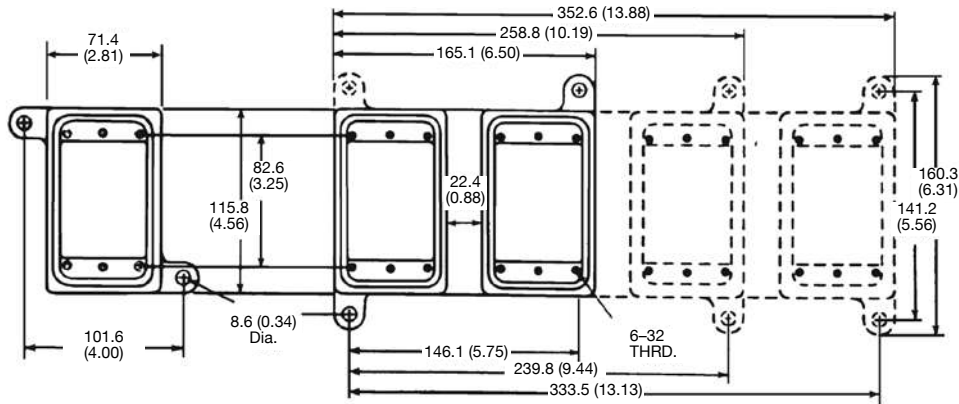

FD Unilets with Lugs

COMMERCIAL AND INDUSTRIAL FITTINGS: CAST DEVICE BOXES

Appleton

FS and FD Cast Hub Device Boxes

Malleable Iron, Aluminum

UNILETS™ for use with Threaded Rigid Conduit and IMC. All device boxes have ridge top construction.

CEC:
Listed for Ordinary Locations

Hub Information

Listed below are the various types of brazed hubs which may be used with the FD Unilets and the FDO box. Threaded, no-thread and union hubs may be brazed at any desired location.

It is possible to place more than five hubs on the top and bottom of three and four-gang Unilets.

Look at the chart below for the maximum hub diameter and the minimum hub spacing distance. This chart, together with the Unilet dimensions will enable you to figure the maximum number of hubs which may be used.

The hubs will be symmetrically placed about the axis of the Unilets unless exact dimensions are specified on the order.

	Size	Threaded for Rigid Conduit	No Thread for Rigid Conduit	No Thread for Electrical Metallic Tubing	Union
Maximum Hub Size	FS	1	3/4	3/4	3/4
	FD	1-1/2	1-1/4	1-1/4	1-1/4
Maximum Hub Diameter	1/2	1-1/8	1-1/2	1-1/8	1-1/2
	3/4	1-3/8	1-25/32	1-3/8	1-25/32
	1	1-9/16	2-1/32	1-9/16	2-1/32
	1-1/4	1-15/16	2-25/32	1-15/16	2-25/32
	1-1/2	2-3/16	—	—	—
Maximum Distance Between Conduit Centers	1/2	1-1/4	1-9/16	1-1/4	1-9/16
	3/4	1-1/2	1-27/32	1-1/2	1-27/32
	1	1-3/4	2-3/32	1-3/4	2-3/32
	1-1/4	2-1/8	2-29/32	2-1/8	2-29/32
	1-1/2	2-3/8	—	—	—

FS and FD Cast Hub Device Boxes

Malleable Iron, Aluminum

UNILETS™ for use with Threaded Rigid Conduit and IMC. All device boxes have ridge top construction.

CEC:
Listed for Ordinary Locations

Ordering Data

To determine the catalog numbers of Unilets with drilled and tapped entries or hubs, the following information should be shown:

1. Unilet catalog number.
2. Sketch number of entry arrangement selected from illustrations below.
3. Entry symbols taken from the table right. Start from the left on the top of the Unilet and continue in rotation clockwise around its body. Where no entry is required, the symbol X should be inserted. The three various divisions of the catalog number should be separated by dashes.

Ordering Example:

The Unilet selected is an FDO4 and the entry arrangement is sketch number 12. Entry A, B and C are to be 1/2" drilled and tapped for rigid conduit; D is to be a 1" hub and there is no entry at location E. The catalog number will be as follows FDO4-12-111CX.

Symbol Table

Hub Size (Inches)	Brazen Threaded Hub Symbol	Brazen Union Hub Symbol
Blank	X	X
1/2	1	A
3/4	2	B
1	3	C
1-1/4	4	D
1-1/2	5	E
2	6	F

Single, Two, Three and Four-Gang — Front view and oriented as mounted

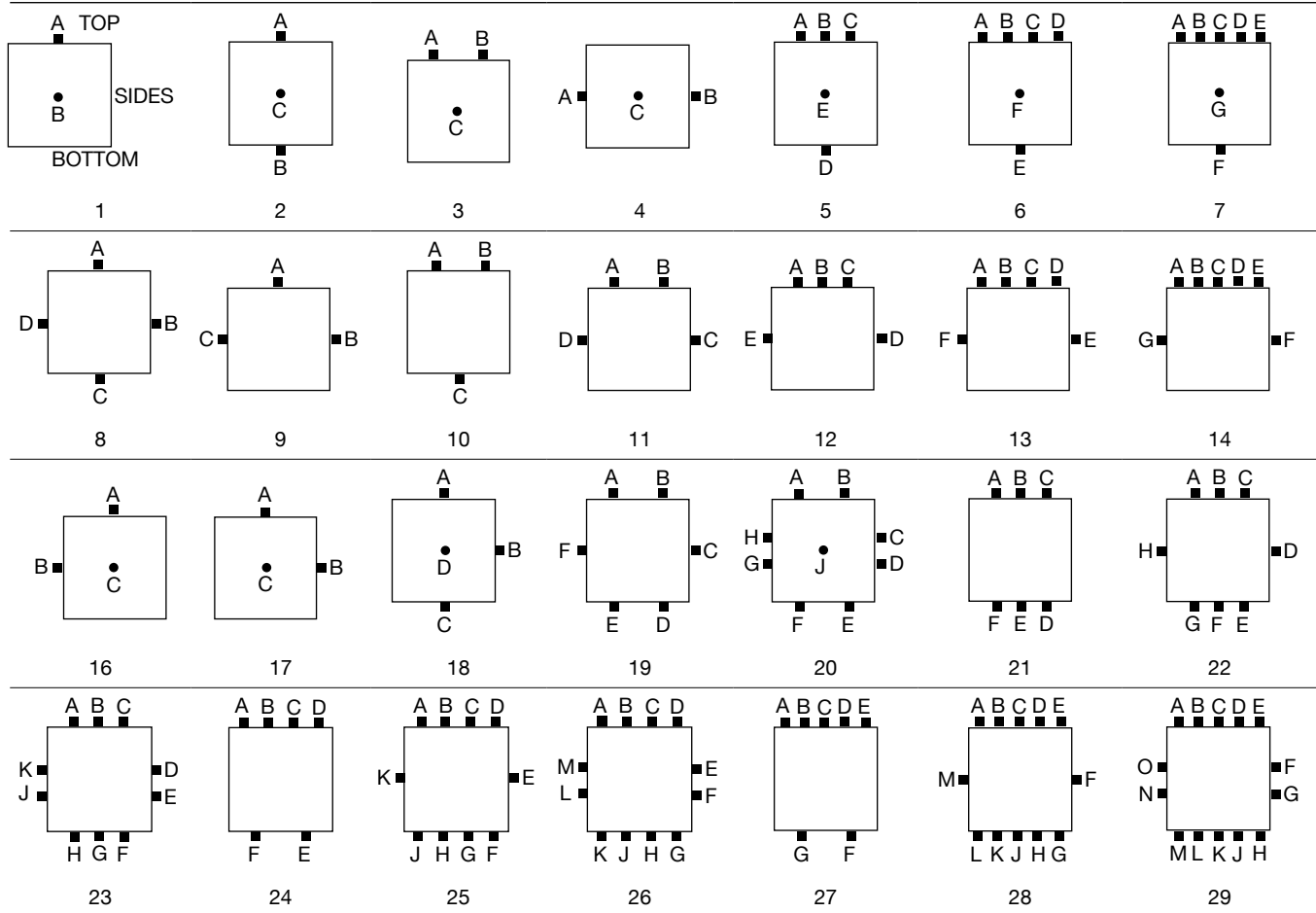

COMMERCIAL AND INDUSTRIAL FITTINGS: CAST DEVICE BOXES



FDB Single and Multiple Gang Cast Device Boxes

UNILETS™ for use with Threaded Rigid Metal Conduit and IMC. Furnished with Internal Ground Screw. Threaded Drilled and Tapped Openings from 1/2" thru 1-1/2".

NEC:
Listed for Ordinary Locations

Applications

- Accommodate wiring devices such as switches and receptacles.
- Provide excellent service in areas where boxes are subject to rough usage.
- Serve as pull boxes for conductors.
- Permit access to conductors for maintenance.
- Provide openings for making splices.
- Allow connections for branch conduit runs.
- Blank bodies for special conduit entrance arrangements.

Features

- Corrosion-resistant — ideal for indoor and outdoor installations.
- Weatherproof, raintight and dust-tight when used with cast gasketed covers.
- FD boxes take standard flush wiring devices.
- FD boxes take devices exceeding 1-5/8" in depth under fastening ears.
- Malleable iron for high tensile strength and ductility — provides greater resistance to impact and shock.
- Both malleable iron and aluminum boxes have ridge top construction for positive cover/gasket/box fit.
- Accurately tapped, tapered threads for tight, rigid joints, ground continuity.
- Complete selection of covers, receptacles, plugs, gaskets and accessories.
- Internal grounding screws standard.
- Available in single, two and three gang boxes.
- All boxes have mounting lugs.

Standard Materials

- Cast device boxes and boxes for drilling and tapping: malleable iron or copperfree (4/10 of 1% max.) aluminum

Standard Finishes

- Malleable iron boxes: triple-coat — (1) zinc electroplate, (2) chromate, and (3) epoxy powder coat
- Aluminum boxes: epoxy powder coat

NEC Certifications and Compliances

- UL Standard: 514A
- UL Listed: E2527
- NEMA Standard: FB-1

Reference Data

- When ordering drilled and tapped openings or brazed hubs for blank bodies, refer to *FDB Blank Cast Device Boxes, Drilling and Tapping Information* page.



Blank Bodies for Drilling and tapping. FDB-3L shown.





Blank Bodies for Brazed Hubs. FS-2G shown.

FDB Single and Multiple Gang Cast Device Boxes

UNILETS™ for use with Threaded Rigid Metal Conduit and IMC. Furnished with Internal Ground Screw. Threaded Drilled and Tapped Openings for Sizes 1/2" thru 1-1/2".

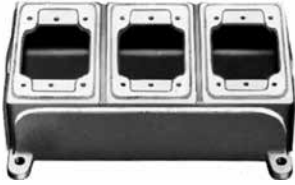
NEC:
Listed for Ordinary Locations

Description	Depth (2.69" Deep with Lugs)	Catalog Number	
		Malleable Iron Ridge Top	Aluminum Ridge Top
Single Gang Box			
 <p>Use with all single gang covers. (Top, bottom and sides may be drilled and tapped)</p>	Deep	FDB-1L	FDB-1L-A
Two-Gang Box, Multiple Cover			
 <p>Use with all single gang covers. (Top, bottom and sides may be drilled and tapped)</p>	Deep	FDB-2L	FDB-2L-A
Three-Gang Box, Multiple Cover			
 <p>Use with all single gang covers. (Top, bottom and sides may be drilled and tapped)</p>	Deep	FDB-3L	FDB-3L-A
Two-Gang Box, Single Cover			
 <p>Use with all two-gang covers. May be drilled and tapped in back of box (wall opposite cover) as well as top, bottom and sides</p>	Deep	FDB-2GL	—
Three-Gang Box, Single Cover			
 <p>Use with all three-gang covers. May be drilled and tapped in back of box (wall opposite cover) as well as top, bottom and sides</p>	Deep	FDB-3GL	—

COMMERCIAL AND INDUSTRIAL FITTINGS: CAST DEVICE BOXES

Appleton®

FDB Single and Multiple Gang Cast Device Boxes

Single, Two, and Three Gang Boxes. Drilled and Tapped Openings from 1/2" thru 1-1/2".

NEC:
Listed for Ordinary Locations

Determine catalog number as follows:

- (1) Select FDB device box catalog number;
- (2) Select "Standard Conduit Opening Arrangement Diagram" number;
- (3) Determine if your desired number and trade size of conduit entries will fit in the FDB box chosen by reviewing the "Maximum Number and Size..." table on page B-19. Select a larger box if you experience a fit problem, and
- (4) Select symbols that represent conduit opening sizes from "Symbol Table."
(Use "0" where no opening is required and separate the various divisions of the complete catalog number by dashes.)

Example

The blank body device box selected is FDB-3GL and the conduit-opening arrangement is diagram #6. Conduit opening "a" is to be 3/4"; "b", 1"; "c", no opening required; and "d", 1-1/2".

The complete catalog number will be:
FDB-3GL-6-BC0E

If a "Standard Conduit Opening Arrangement" is not suitable for the application, or when openings are to be more accurately spaced, submit sketch locating openings (1) from centerlines of box and (2) from outside back of box (or from mounting lug surface if lugs are supplied).

All conduit openings will be located in centerlines of walls and evenly spaced unless otherwise specified.

Standard Conduit Opening Arrangement Diagrams

Hub "a" is always TOP of box

Two and Three Gang (Front View)

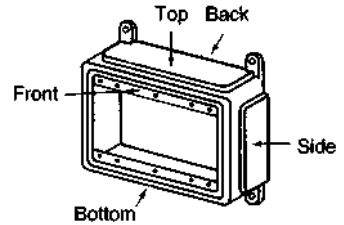
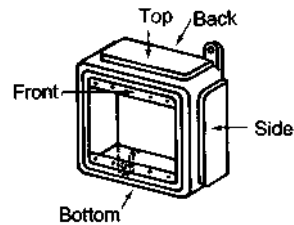
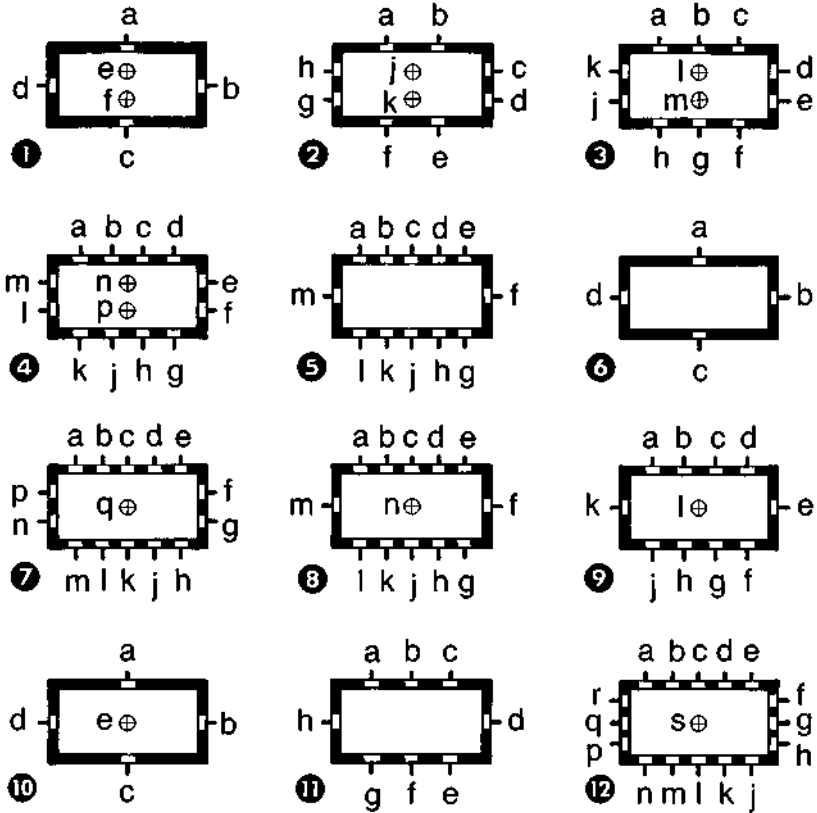

One Gang (Front View)

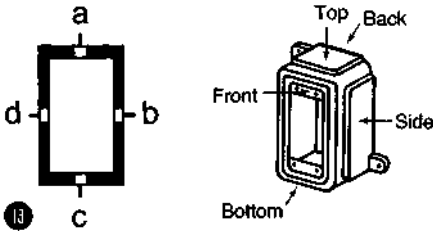

COMMERCIAL AND INDUSTRIAL FITTINGS: CAST DEVICE BOXES

Appleton®

FDB Single and Multiple Gang Cast Device Boxes

Single, Two, and Three Gang Boxes. Drilled and Tapped Openings from 1/2" thru 1-1/2".

NEC:
Listed for Ordinary Locations

Minimum Centerline Spacing Between Drilled and Tapped Conduit Openings ①

Allowance made for clearance over Appleton™ BBU Series bushings.
If unions are used, additional space must be allowed.

Table shows minimum distances between conduit-opening centerlines in various size combinations. For example, if 3/4" and 1/2" openings are to be drilled and tapped into one side of box, the minimum spacing between centerlines would be 1.31".

Minimum Centerline Spacing in Millimeters (Inches)

Opening Size (Inches)	1/2	3/4	1	1-1/4	1-1/2
1/2	30.2 (1.19)	—	—	—	—
3/4	33.3 (1.31)	36.6 (1.44)	—	—	—
1	36.6 (1.44)	39.6 (1.56)	42.9 (1.69)	—	—
1-1/4	41.4 (1.63)	44.5 (1.75)	47.8 (1.88)	50.8 (2.00)	—
1-1/2	44.5 (1.75)	47.8 (1.88)	50.8 (2.00)	55.6 (2.19)	58.7 (2.31)
BBU Bushing Dia.	26.9 (1.06)	33.3 (1.31)	39.6 (1.56)	49.3 (1.94)	55.6 (2.19)
UNY/UNF™ Union Dia.	38.1 (1.50)	44.5 (1.75)	50.8 (2.00)	71.4 (2.81)	77.7 (3.06)
Conduit Dia.	22.4 (0.88)	26.9 (1.06)	33.3 (1.31)	42.9 (1.69)	49.3 (1.94)

Distance from Mounting Surface to Centerline of Drilled and Tapped Conduit Opening

Conduit Opening (Inches)	Dim. "A" Millimeters (Inches)	
	FDB-1L FDB-2L FDB-3L	FDB-2GL FDB-3GL
1/2	26.9 (1.06)	26.9 (1.06)
3/4	30.2 (1.19)	30.2 (1.19)
1	33.3 (1.31)	33.3 (1.31)
1-1/4	35.1 (1.38)	36.6 (1.44)
1-1/2	37.75 (1.25)	38.1 (1.50)

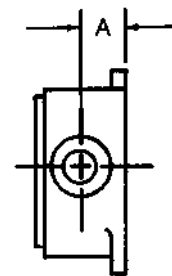

Maximum Number and Sizes of Drilled and Tapped Conduit Openings Per Top, Bottom, Side and Back *

Allowance made for clearance over Appleton™ BBU Series bushings.

Type Box	Size (Inches)	Max. No. Of Openings			Type Box	Size (Inches)	Max. No. Of Openings		
		Top or Bottom	Per Side	Back			Top or Bottom	Per Side	Back
FDB-1L One Single-Gang Cover	1/2	1	1	none	FDB-2GL One Two-Gang Cover	1/2	3	3	2
	3/4	1	1			3/4	2	2	2
	1	1	1			1	2	2	2
	1-1/4	1	1			1-1/4	2	2	1
	1-1/2	1	1			1-1/2	1	1	1
FDB-2L Two Single-Gang Covers	1/2	4	3	none	FDB-3GL One Three-Gang Cover	1/2	5	3	2
	3/4	4	2			3/4	4	2	2
	1	3	2			1	3	2	2
	1-1/4	3	2			1-1/4	3	2	1
FDB-3L Three Single-Gang Covers	1-1/2	2	1	1-1/2	2	1	1		
	1/2	7	3	none					
	3/4	6	2						
	1	5	2						
1-1/4	4	2							
	1-1/2	3	1						

① Conduit openings will be located in centerline of walls and evenly spaced unless otherwise specified.

FDB Single and Multiple Gang Cast Device Boxes

NEC:
Listed for Ordinary Locations

Wiring Capacity

Gangs	Catalog Number	Volume — dm ³ (in ³)
Single	FDB-1L	0.43 (26.00)
Two	FDB-2L	1.07 (65.00)
Three	FDB-3L	1.61 (98.00)
Two	FDB-2GL	0.74 (45.00)
Three	FDB-3GL	1.02 (62.00)

Dimensions in Millimeters (Inches) — All cover and device screws 6—32 thread.

FDB Single, Two, and Three Gang Multiple Cover Boxes.

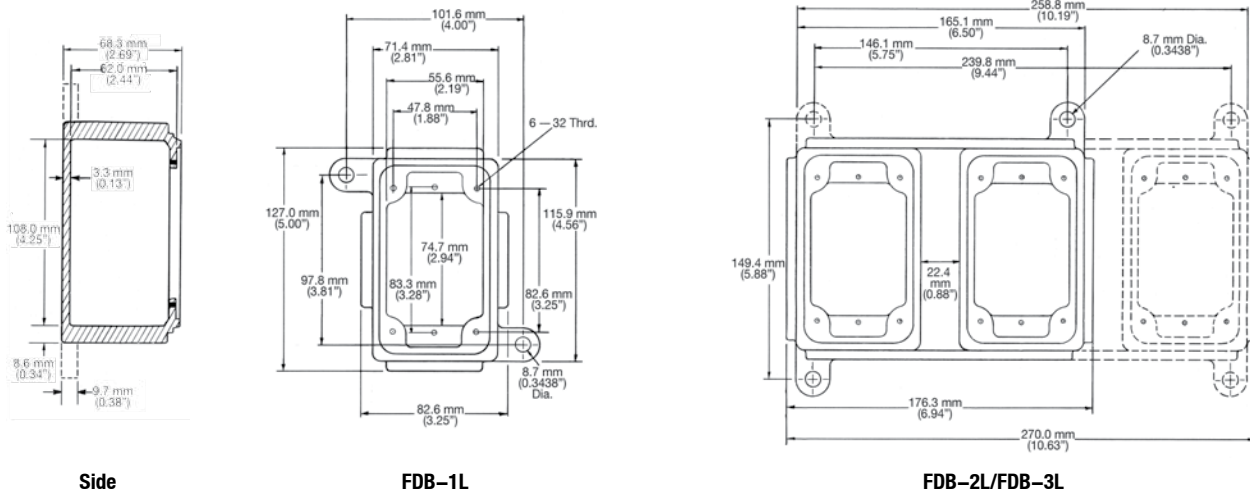

FDB Two and Three Gang Single Cover Boxes.

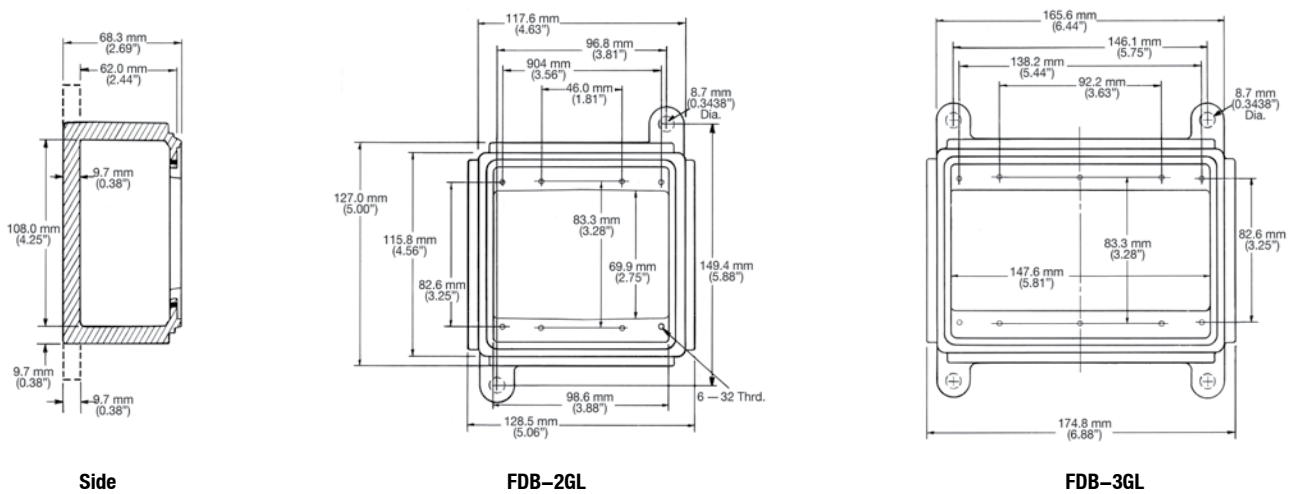

COMMERCIAL AND INDUSTRIAL FITTINGS: CAST DEVICE BOXES



FDH Single and Multiple Gang Cast Device Boxes

Blank Bodies for Brazed Hubs

UNILETS™ for Use with Threaded Rigid Metal Conduit and IMC. Available with Hub Sizes from 1/2" through 1-1/2" (Union 1/2" through 1-1/4").
Furnished with Internal Ground Screw.

NEC:

Listed for Ordinary Locations

Applications

- Accommodate wiring devices such as switches and receptacles.
- Provide excellent service in areas where boxes are subject to rough usage.
- Serve as pull boxes for conductors.
- Permit access to conductors for maintenance.
- Provide openings for making splices.
- Allow connections for branch conduit runs.
- Blank bodies for special conduit entrance arrangements.

Features

- Corrosion-resistant — ideal for indoor and outdoor installations.
- Weatherproof, raintight and dust-tight when used with cast gasketed covers.
- FS and FD boxes take standard flush wiring devices.
- FD boxes take devices exceeding 1-5/8" in depth under fastening ears.
- Malleable iron for high tensile strength and ductility — provides greater resistance to impact and shock.
- Both malleable iron and aluminum boxes have ridge top construction for positive cover/gasket/box fit.
- Accurately tapped, tapered threads for tight, rigid joints, ground continuity.
- Complete selection of covers, receptacles, plugs, gaskets and accessories.
- Covers have captive screws to speed installation, prevents loss of screws.
- Internal grounding screws standard.
- Available in single, two, three and four gang boxes.
- Brazed threaded hubs for threaded conduit from 1/2" thru 1-1/2" and brazed union hubs from 1/2" thru 1-1/4.
- Smooth, rounded integral bushing in each hub protects conductor insulation.

Standard Materials

- Brazed hub device boxes: malleable iron
- Brazed hubs: malleable iron
- Covers: malleable iron or steel
- Cover screws: stainless steel, 6—32 thread

Standard Finishes

- Malleable iron boxes and covers: triple-coat — (1) zinc electroplate, (2) chromate, and (3) epoxy powder coat
- Steel covers: zinc electroplate

NEC Certifications and Compliances

- UL Standard: 514A
- UL Listed: E2527
- NEMA Standard: FB-1

Reference Data

- When ordering drilled and tapped openings or brazed hubs for blank bodies, refer to *FDH Cast Device Boxes Drilling and Tapping Information* pages.



Blank Bodies for Drilling and tapping. FD-3L shown.







Blank Bodies for Brazed Hubs. FS-3G shown.

FDH Single and Multiple Gang Cast Device Boxes

Blank Bodies for Brazed Hubs

UNILETS™ for Use with Threaded Rigid Metal Conduit and IMC. Available with Hub Sizes from 1/2" through 1-1/2" (Union 1/2" through 1-1/4").
Furnished with Internal Ground Screw.

NEC:
Listed for Ordinary Locations

Description	Depth (2.69" Deep with Lugs)	Catalog Number Malleable Iron Ridge Top
Single-Gang Box		
	Use with single-gang covers	Deep FD-1L
Two-Gang Box, Multiple Cover		
	Use with single-gang covers	Deep FD-2L
Three-Gang Box, Multiple Cover		
	Use with single-gang covers	Deep FD-3L
Four-Gang Box, Multiple Cover		
	Use with single-gang covers	Deep FD-4L

COMMERCIAL AND INDUSTRIAL FITTINGS: CAST DEVICE BOXES



FDH Single and Multiple Gang Cast Device Boxes

Blank Bodies for Brazed Hubs

UNILETS™ for Use with Threaded Rigid Metal Conduit and IMC. Available with Hub Sizes from 1/2" through 1-1/2" (Union 1/2" through 1-1/4").
Furnished with Internal Ground Screw.

NEC:

Listed for Ordinary Locations



FS Box (Shallow) 2.00", FD Box (Deep) 2.69"

	Brazed Hubs Description	Depth	Catalog Number Malleable Iron Ridge Top
FS and FD with Lugs			
	Single-Gang Box	Shallow	FS-1GL
	Two-Gang Box	Shallow	FS-2GL
	Single Cover	Deep	FD-2GL
	Three-Gang Box	Shallow	FS-3GL
	Single Cover	Deep	FD-3GL
	Four-Gang Box	Shallow	FS-4GL ①
	Single Cover	Deep	FD-4GL
FS and FD without Lugs			
	Two-Gang Box	Shallow	FS-2G ①
	Single Cover	Deep	FD-2G
	Three-Gang Box	Shallow	FS-3G ①
	Single Cover	Deep	FD-3G
	Four-Gang Box	Shallow	FS-4G ①
	Single Cover	Deep	FD-4G

① Not furnished with internal ground screw.

FDH Single and Multiple Gang Cast Device Boxes

NEC:
Listed for Ordinary Locations

	Description	Catalog Number	
		Malleable Iron	Steel
	Stamped Steel Covers Furnished with stainless steel screws, less gasket For square handle tumbler or toggle flush switches	—	FSK-4TS
	Malleable Iron Cast Covers - Weatherproof Furnished with gasket and stainless steel screws Blank Cast	FSK-4B-CM	—
	Gasket — Replacement Neoprene — for use with 4-gang cast covers above	FS-GKR-4N	FS-GKR-4N

COMMERCIAL AND INDUSTRIAL FITTINGS: CAST DEVICE BOXES



FDH Single and Multiple Gang Cast Device Boxes

Single-, Two-, Three-, and Four-Gang Boxes. Brazed Threaded Hubs for Rigid Conduit, 1/2" through 1-1/2"; Brazed Union Hubs, 1/2" through 1-1/4".

NEC:
Listed for Ordinary Locations

Determine catalog number as follows:

- (1) Select FDH device box catalog number;
- (2) Select "Standard Hub Arrangement Diagram" number;
- (3) Determine if your desired number and trade size of conduit entries will fit in the FDH box chosen, by reviewing the "Maximum Number and Size..." table on page B-25. Select a larger box if you experience a fit problem; and
- (4) Select symbols that represent hub sizes from "Symbol Table." (Use "0" where no hub is required, and separate the various divisions of the complete catalog number by dashes.)

Example:

The blank body device box selected is FS-3GL and the hub arrangement is diagram #8. Hub "a" is to be 1/2" BRAZED THREADED; hub "b", 1" BRAZED THREADED; hub "c", 3/4" BRAZED THREADED; hub "d", no hub is required; and hub "e", 1-1/4" BRAZED UNION.

The complete catalog number will be:
FS-3GL-8-1320U

If a "Standard Hub Arrangement" is not suitable for the application, or when hubs are to be more accurately spaced, submit sketch locating hubs (1) from centerlines of walls and (2) from outside back of box (or from mounting lug surface if lugs are supplied).

All hubs will be located in centerlines of walls and evenly spaced unless otherwise specified.

Symbol Table

Hub Size (Inches)	Brazed Threaded Hub Symbol	Brazed Union Hub Symbol
Blank	0	0
1/2	1	R
3/4	2	S
1	3	T
1-1/4	4	U
1-1/2	5	—

Standard Conduit Opening Arrangement Diagrams

Hub "a" is always TOP of box

Two, Three and Four Gang (Front View)

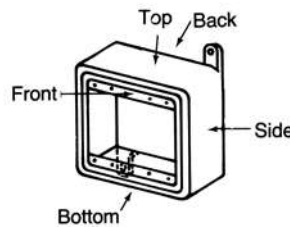
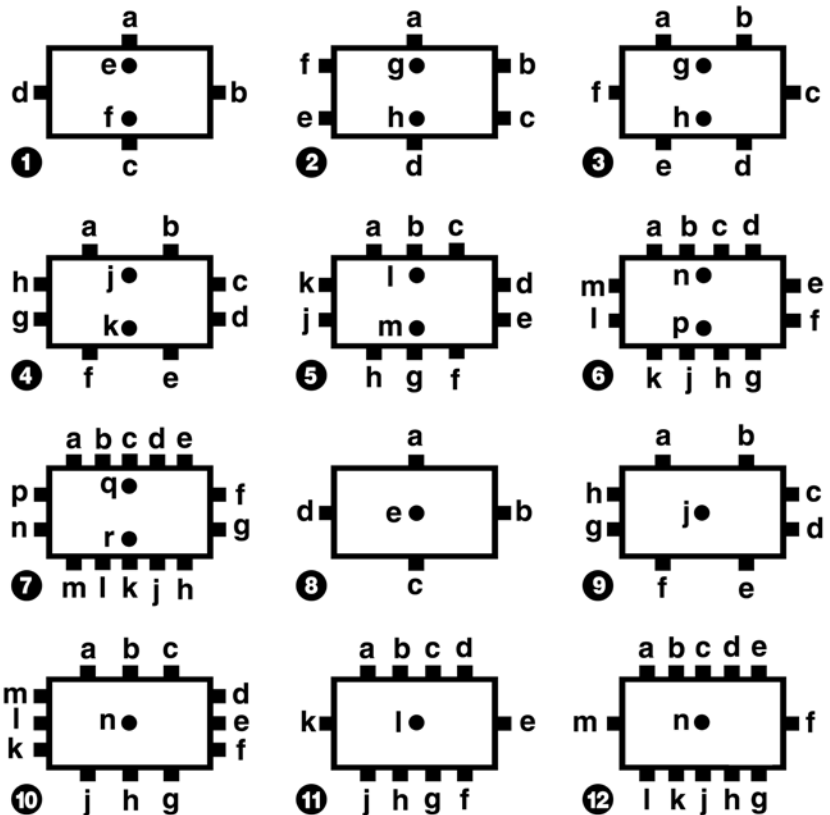

One Gang (Front View)

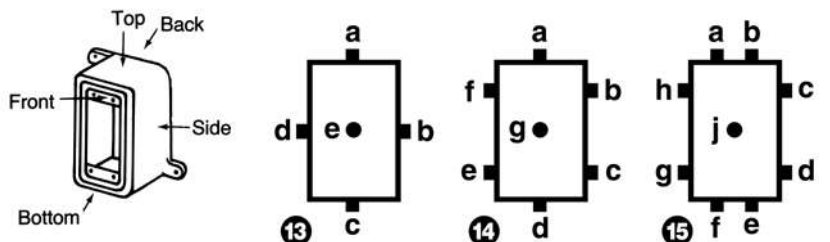

FDH Single and Multiple Gang Cast Device Boxes

Single-, Two-, Three-, and Four-Gang Boxes. Brazed Threaded Hubs for Rigid Conduit, 1/2" through 1-1/2"; Brazed Union Hubs, 1/2" through 1-1/4".

NEC:
Listed for Ordinary Locations

Minimum Centerline Spacing Between Brazed Threaded Hubs ①

Table shows minimum distances between hub centerlines in various size combinations. For example, if 1-1/4" and 1/2" openings are to be brazed on one side of box, the minimum spacing between centerlines would be 1.75". If union hubs are used, additional space must be allowed.

Minimum Centerline Spacing in Inches

Hub Size (Inches)	1/2	3/4	1	1-1/4	1-1/2
1/2	31.8 (1.25)				
3/4	35.1 (1.38)	38.1 (1.50)			
1	39.6 (1.56)	42.9 (1.69)	46.0 (1.81)		
1-1/4	44.5 (1.75)	47.8 (1.88)	50.8 (2.00)	55.6 (2.19)	
1-1/2	49.3 (1.94)	52.3 (2.06)	55.6 (2.19)	60.5 (2.38)	65.0 (2.56)
Hub Dia.	28.7 (1.13)	35.0 (1.38)	41.4 (1.63)	50.8 (2.00)	60.5 (2.38)
Conduit Dia.	22.4 (0.88)	26.9 (1.06)	33.3 (1.31)	42.9 (1.69)	49.3 (1.94)
UNY/UNF Union Dia.	38.1 (1.50)	44.5 (1.75)	50.8 (2.00)	71.4 (2.81)	—

Distance from Mounting Surface to Centerline of Brazed Threaded Hubs

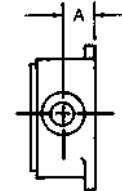

Hub Size (Inches)	Dimensions "A" Millimeters (Inches)
1/2	16.0 (0.63)
3/4	19.1 (0.75)
1	22.4 (0.88)
1-1/4	27.7 (1.09)
1-1/2	31.0 (1.22)

Maximum Number and Sizes of Drilled and Tapped Conduit Openings Per Top, Bottom, Side and Back ①

Allowance made for clearance over Appleton™ BBU Series bushings.

Type Box	Hub Size (Inches)	Max. No. Of Openings			Type Box	Hub Size (Inches)	Max. No. Of Openings		
		Top or Bottom	Per Side	Back			Top or Bottom	Per Side	Back
FD-1L One Single-Gang Cover	1/2	2	2	1	FS-3G and FS-3GL One Three-Gang Cover	1/2	4	2	6
	3/4	1	2	1		3/4	3	2	6
	1	1	2	1		1	3	2	6
	1-1/4	1	1	1		1-1/4	None	None	3
FD-2L Two Single Gang Covers	1-1/2	1	1	1	FS-4G and FS-4GL One Four Gang Cover	1-1/2	None	None	3
	1/2	4	2	4		1/2	5	2	8
	3/4	2	2	4		3/4	4	2	8
	1	2	2	4		1	4	2	8
FD-3L Three Single Gang Covers	1-1/4	2	1	2	FD-2G and FD-2GL One Two Gang Cover	1-1/4	None	None	4
	1-1/2	2	1	2		1-1/2	None	None	4
	1/2	6	2	6		1/2	3	24	
	3/4	3	2	6		3/4	2	2	4
FD-4L Four Single Gang Covers	1	3	2	6	FD-3G and FD-3GL One Three Gang Cover	1	2	2	4
	1-1/4	3	1	3		1-1/4	1	1	2
	1-1/2	3	1	3		1-1/2	1	1	2
	1/2	8	2	8		1/2	4	26	
FS-1GL One Single Gang Cover	3/4	4	2	8	FD-4G and FD-4GL One Four Gang Cover	3/4	3	2	6
	1	4	2	8		1	3	2	6
	1-1/4	4	1	4		1-1/4	2	1	3
	1-1/2	4	1	4		1-1/2	2	1	3
FS-2G and FS-2GL One Two Gang Cover	1/2	2	2	1	FD-4G and FD-4GL One Four Gang Cover	1/2	5	28	
	3/4	1	2	1		3/4	4	2	8
	1	1	2	1		1	4	2	8
	1-1/4	None	None	1		1-1/4	3	1	4
FS-2G and FS-2GL One Two Gang Cover	1-1/2	None	None	1	1-1/2	3	1	4	
	1/2	3	2	4					
	3/4	2	2	4					
	1	2	2	4					

① Hubs will be located in center of walls and evenly spaced unless otherwise specified. Where spacings are critical, submit sketch showing exact spacing requirements.

FDH Single and Multiple Gang Cast Device Boxes

Blank Bodies for Brazed Hubs.

NEC:
Listed for Ordinary Locations

Wiring Capacity

Gangs	Catalog Number	Capacity — dm ³ (in ³)	
		Volume	Volume
Single	FS-1GL	0.29 (18.00)	FD-1L 0.43 (26.00)
Two	FS-2G	0.52 (32.00)	FD-2G, FD-2GL 0.74 (45.00)
Two	FS-2GL	0.52 (32.00)	FD-2L 1.07 (65.00)
Three	FS-3G	0.75 (46.00)	FD-3G, FD-3GL 1.02 (62.00)
Three	FS-3GL	0.75 (46.00)	FD-3L 1.61 (98.00)
Four	FS-4G	0.95 (58.00)	FD-4G, FD-4GL 1.28 (78.00)
Four	FS-4GL	0.95 (58.00)	FD-4L 2.13 (130.00)

Dimensions in Millimeters (Inches)

Single, Multiple Gang Boxes with Multiple Covers

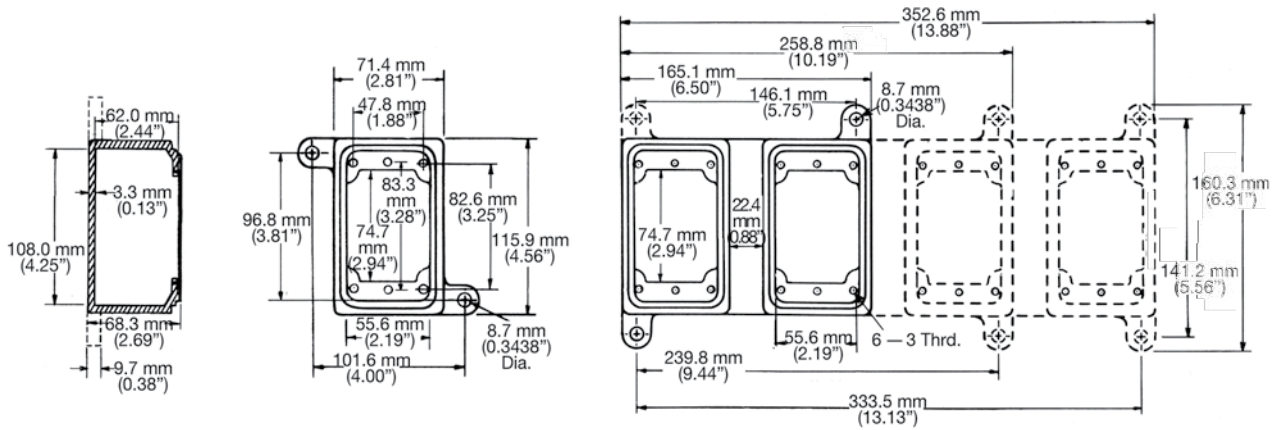

COMMERCIAL AND INDUSTRIAL FITTINGS: CAST DEVICE BOXES

Appleton

FDH Single and Multiple Gang Cast Device Boxes

Blank Bodies for Brazed Hubs.

NEC:
Listed for Ordinary Locations

Dimensions in Millimeters (Inches)

Two and Three Gang Single Cover Boxes

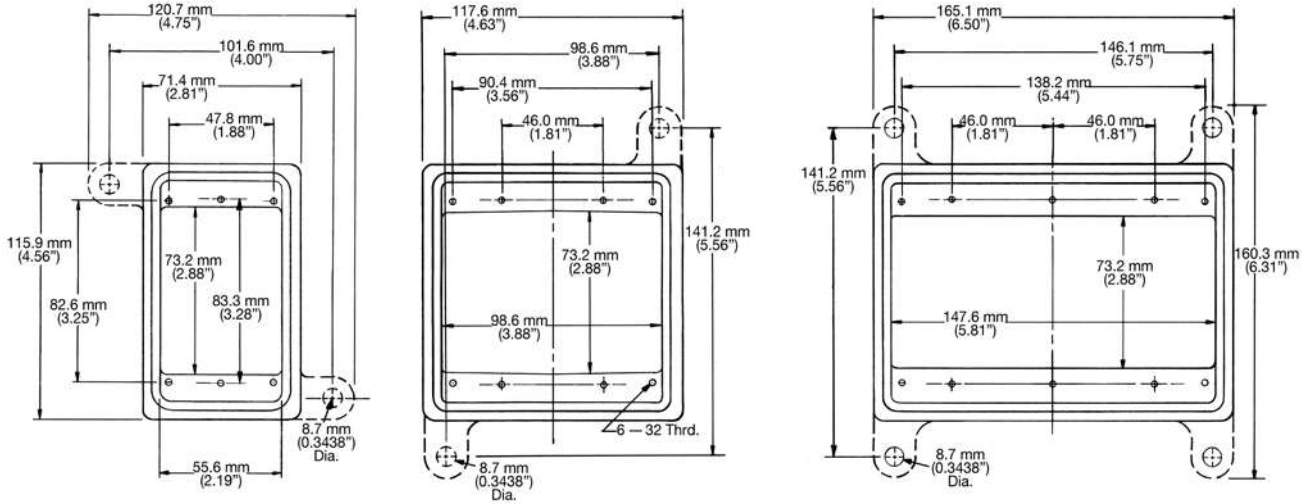

FS and FD Four Gang Single Cover Boxes

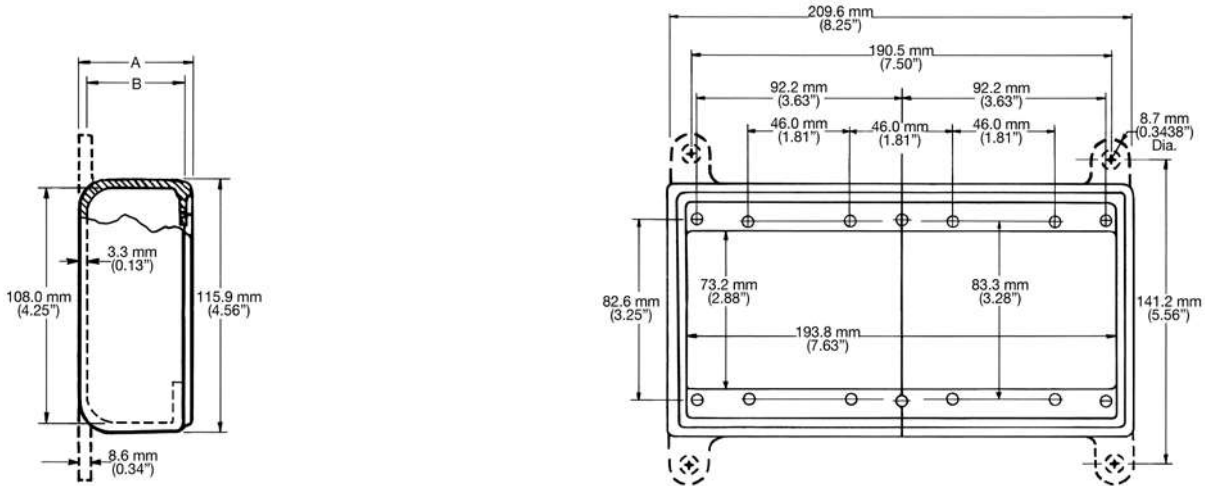

A		B	
"FS"	"FD"	"FS"	"FD"
50.8 (2.00)	68.3 (2.69)	45.2 (1.78)	62.0 (2.44)

COMMERCIAL AND INDUSTRIAL FITTINGS: CAST DEVICE BOXES

Appleton®

FAH Weatherproof Receptacle and Breaker Assemblies

For use with Rigid Conduit.

CEC:
Rated for Ordinary Locations

Applications

- FAH Series assemblies are used outdoors to supply power in remote areas such as:
 - Garden lighting
 - Parking lots
 - Marinas
 - Campsites
 - Trailer parks
- Recommended mounting height is 0.79 meters (2.6 feet).

Features

- These units will accommodate devices and covers normally used on single gang FS and FD unilets.
- 40° angle face uses standard covers.

Standard Materials

- Gray iron

Standard Finish

- Epoxy powder coat



Description	Catalog Number
Threaded 2" Mounting Hub	
Double Face, Fitting Only	FAHD-16
Complete with Two Duplex Receptacles and Covers	FAHD-1611
Complete with One Duplex Receptacle and One Duplex Circuit Breaker for two 125 Volts Circuits	FAHD-1612

COMMERCIAL AND INDUSTRIAL FITTINGS: CAST DEVICE BOXES

 **Appleton**

OCB Outdoor Connection Box

NEC/CEC:
Listed for Ordinary Locations

Applications

- Provides a simple method of installing receptacles used for head-bolt heater outlets in cold area, recreational vehicles, parking areas, trucking terminals, etc.
- Replaces makeshift enclosures and is an easy way to install outdoor wiring devices.

Features

- Easy installation.
- Standard set-screw design provides easy slip-fit mounting on either unthreaded or threaded 4" trade size rigid or IMC conduit.
- Set screws allow permanent positioning of receptacle openings as required.
- Use with standard receptacles and covers.
- Has four standard FS openings which accommodate single, duplex and GFI receptacles and weatherproof covers.
- Internal grounding screw standard.
- Corrosion resistant construction.
- Compact profile.
- Large volume for wiring capacity to allow feed-thru and splices.

Standard Materials

- Copperfree (4/10 of 1% max.) aluminum

Standard Finishes

Aluminum Enamel

NEC/CEC Certifications and Compliances

- UL Standard: 514A
- UL Listed: E-18095
- CSA Standard: C22.2 No. 18
- CSA Certified: 009795



Type OCB

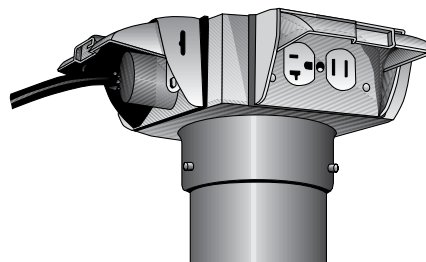

Typical Application
(covers, receptacles not supplied)

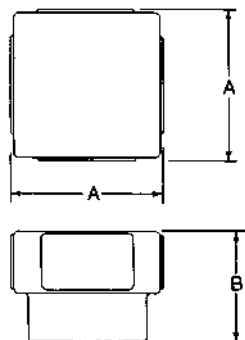

Dimensional Data

Hub Size With 3 Set Screws	Wiring Capacity dm ³ (in ³)	No. Duplex Receptacle Openings	Dimensions in Millimeters (Inches)		Catalog Number
			A	B	
4	1.62 (99.00)	4	166.62 (6.56)	123.95 (4.88)	OCB404-SA

AX Expansion Fittings

For Rigid Metal Conduit and IMC.

NEC/CEC:
Listed for Ordinary Locations

Applications

- To allow for expansion and contraction in a run of rigid metal conduit.
- For applications involving IMC a 15" min. length of rigid conduit should be used entering the expansion fitting due to the slightly smaller O.D. of the IMC
- Type AX provides for a maximum of 4" conduit movement (2" in either direction).
- Type AX-8 provides for a maximum of 8" conduit movement (4" in either direction).

Features

- Weatherproof
- Concretetight
- Includes insulating bushing
- Bonding jumpers

Standard Materials

- Malleable or ductile iron

Standard Finishes

- Hot dip galvanized

Options

- Type AX and Type AX-8 expansion fittings are available in copperfree (4/10 of 1% max.) aluminum. Add suffix **-A** after Catalog Number (Example: AX-50A). Use ABJ jumpers.

NEC/CEC Certifications and Compliances

- UL Standard: ANSI/UL 514B
- UL Listed: E-11853
- CSA Standard: C22.2 No. 18.3
- CSA Certified: 11584
- Wet or dry locations - use with Type BJ external bonding jumpers
- Wet or dry locations
- NEMA: FB-1

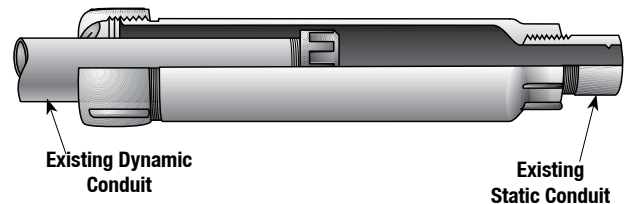

Type AX-8 Provides for 8" Conduit Movement

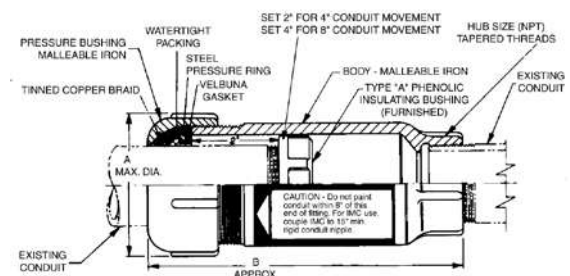

Type AX Provides for 4" Conduit Movement

Trade Size (In.)	Dimensions Millimeters (Inches)		Catalog Number	Catalog Number
	A Max. Dia.	B Overall Length		
4 Inch Movement — 2" in either direction				
1/2	50.80 (2.00)	158.75 (6.25)	AX-50	Bonding Jumper - 14" BJ-0507-14
3/4	57.15 (2.25)	162.05 (6.38)	AX-75	BJ-0507-14
1	66.80 (2.63)	168.40 (6.63)	AX-100	BJ-1012-14
1-1/4	79.50 (3.13)	168.40 (6.63)	AX-125	BJ-1012-14
1-1/2	88.90 (3.50)	168.40 (6.63)	AX-150	BJ-1520-14
2	101.60 (4.00)	181.10 (7.13)	AX-200	BJ-1520-14
2-1/2	114.30 (4.50)	190.50 (7.50)	AX-250	BJ-2530-14
3	136.65 (5.38)	206.50 (8.13)	AX-300	BJ-2530-14
3-1/2	152.40 (6.00)	215.90 (8.50)	AX-350	BJ-3540-14
4	168.40 (6.63)	219.20 (8.63)	AX-400	BJ-3540-14
5	203.20 (8.00)	241.30 (9.50)	AX-500	BJ-5060-14
6	See EX Expansion Fittings			
8 Inch Movement — 4" in either direction				
1/2	50.80 (2.00)	260.35 (10.25)	AX-8-50	Bonding Jumper - 14" BJ-0507-24
3/4	57.15 (2.25)	263.65 (10.38)	AX-8-75	BJ-0507-24
1	66.80 (2.63)	270.00 (10.63)	AX-8-100	BJ-1012-24
1-1/4	79.50 (3.13)	270.00 (10.63)	AX-8-125	BJ-1012-24
1-1/2	88.90 (3.50)	270.00 (10.63)	AX-8-150	BJ-1520-24
2	101.60 (4.00)	282.70 (11.13)	AX-8-200	BJ-1520-24
2-1/2	114.30 (4.50)	292.10 (11.5)	AX-8-250	BJ-2530-24
3	136.65 (5.38)	308.10 (12.13)	AX-8-300	BJ-2530-24
3-1/2	152.40 (6.00)	311.15 (12.25)	AX-8-350	BJ-3540-24
4	168.40 (6.63)	314.45 (12.38)	AX-8-400	BJ-3540-24
5	203.20 (8.00)	342.90 (13.50)	AX-8-500	BJ-5060-24
6	See EX Expansion Fittings			

TX Expansion Fittings

For Electrical Metallic Tubing (EMT).

NEC:
Listed for Ordinary Locations

Applications

- To allow for expansion and contraction in a run of electrical metallic tubing (EMT).

Features

- A maximum of 4" conduit movement is provided (2" in either direction)
- These fittings, less the EMT connectors and conduit nipple, are our Type AX expansion fittings which are listed by Underwriters Laboratories, Inc., for use with rigid conduit when used with bonding jumpers.
- Concretetight

Standard Finishes

- Basic Type AX expansion fitting is Hot Dip Galvanized. Other metal parts are Zinc Plated

Options

- Type AX and Type AX-8 expansion fittings are available in copperfree (4/10 of 1% max.) aluminum. Add suffix **-A** after Catalog Number (Example: AX-50A). Use ABJ jumpers.

NEC Certifications and Compliances

- UL Standard: ANSI/UL 514B
- UL Listed: 14895
- NEMA: FB-1

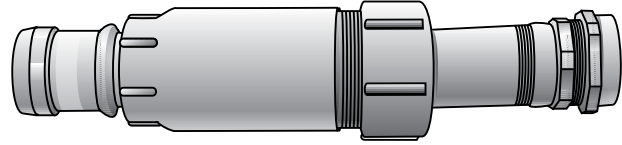

Type TX Provides for 4" EMT Movement

EMT Size	Catalog Number	24" Bonding Jumper Catalog Number
1/2	TX-50	BJ-0507-24
3/4	TX-75	BJ-0507-24
1	TX-100	BJ-1012-24
1-1/4	TX-125	BJ-1012-24
1-1/2	TX-150	BJ-1520-24
2	TX-200	BJ-1520-24
2-1/2	TX-250	BJ-2530-24
3	TX-300	BJ-2530-24
3-1/2	TX-350	BJ-3540-24
4	TX-400	BJ-3540-24

EX Expansion Fittings

For Rigid Metal Conduit and IMC.

NEC/CEC:
Listed for Ordinary Locations

Applications

- To allow for expansion and contraction of conduit.
- Permits 8" conduit movement (4" in either direction).
- For applications involving IMC a 15" min. length of rigid conduit should be used entering the expansion fitting due to the slightly smaller O.D. of the IMC.

Features

- Weatherproof
- Available in custom length. Contact your local representative for pricing and availability.
- Available for EMT. Contact your local representative for pricing and availability.

Standard Materials

- Head - malleable or ductile iron
- Sleeve - steel
- Insulating bushing - phenolic

Finish

- Hot dip galvanized

NEC/CEC Certifications and Compliances

- UL Standard: 514
- UL Listed: E-11853
- CSA Standard: C22.2 No. 18
- CSA Certified: 11584
- NEMA: FB-1

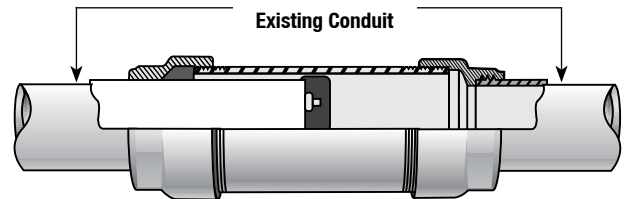

Type AX-8 Provides for 8" Conduit Movement

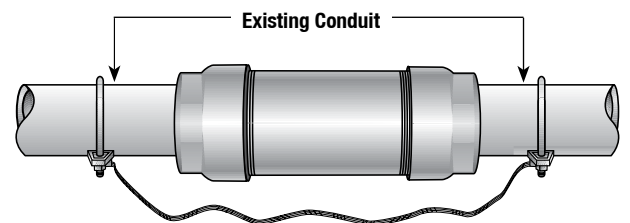

Dimensions Inches				
Trade Size (Inches)	Max. Dia.	Overall Length	Catalog Number	Catalog Number
4 Inch Movement — 2" in either direction				Bonding Jumper - 24"
1/2	44.45 (1.75)	279.40 (11.00)	EX-50	BJ-0507-24
3/4	54.10 (2.13)	289.05 (11.38)	EX-75	BJ-0507-24
1	60.45 (2.38)	298.45 (11.75)	EX-100	BJ-1012-24
1-1/4	73.15 (2.88)	301.75 (11.88)	EX-125	BJ-1012-24
1-1/2	85.85 (3.38)	311.15 (12.25)	EX-150	BJ-1520-24
2	101.60 (4.00)	317.50 (12.50)	EX-200	BJ-1520-24
2-1/2	117.60 (4.63)	336.55 (13.25)	EX-250	BJ-2530-24
3	130.30 (5.13)	336.55 (13.25)	EX-300	BJ-2530-24
3-1/2	146.05 (5.75)	342.90 (13.50)	EX-350	BJ-3540-24
4	158.75 (6.25)	349.25 (13.75)	EX-400	BJ-3540-24
5	212.85 (8.38)	384.30 (15.13)	EX-500	BJ-5060-24
6	241.30 (9.50)	390.65 (15.38)	EX-600 ①	BJ-5060-24

① Not CSA Certified

BJ Bonding Jumpers

For Rigid Steel, IMC and EMT.

NEC/CEC:
Listed for Ordinary Locations

Applications

- Type BJ - For bonding two rigid, EMT or IMC steel conduits together.

Standard Materials

- Clamps - malleable or ductile iron
- U-bolts - steel
- Braids - tin copper

Finish

- Clamps and U-bolts are hot dip galvanized

Options

- Available in custom lengths. Contact your local representative for pricing and availability.

NEC/CEC Certifications and Compliances

- UL Standard: 467
- UL Listed: E-24264
- CSA Standard: C22.2 No. 41
- CSA Certified: 15978
- Fed. Spec: W-F-406E
- NEMA: FB-1

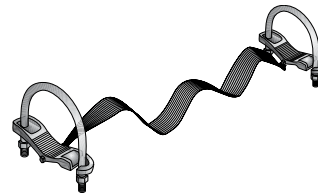

Type BJ

14" – Use with Type AX

24" – Use with Type AXB, TX and EX

14" – Use with Type AX			24" – Use with Type AXB, TX and EX		
Trade Size (Inches)		Catalog Number	Trade Size (Inches)		Catalog Number
Min.	Max.		Min.	Max.	
1/2	3/4	BJ-0507-14	1/2	3/4	BJ-0507-24
1	1-1/4	BJ-1012-14	1	1-1/4	BJ-1012-24
1-1/2	2	BJ-1520-14	1-1/2	2	BJ-1520-24
2-1/2	3	BJ-2530-14	2-1/2	3	BJ-2530-24
3-1/2	4	BJ-3540-14	3-1/2	4	BJ-3540-24
5	6	BJ-5060-14	5	6	BJ-5060-24

ABJ Bonding Jumpers

For Rigid Aluminum Conduit.

NEC/CEC:
Listed for Ordinary Locations

Applications

- For bonding two rigid aluminum conduits together or when used with aluminum expansion fittings.

Standard Materials

- Clamps and connecting strap - aluminum
- U-bolts and nuts - stainless steel

Options

- Span lengths other than shown are available. Contact your local representative.

NEC/CEC Certifications and Compliances

- UL Standard: 467
- UL Listed: E-24264
- CSA Standard: C22.2 No. 41
- CSA Certified: 11584
- Fed. Spec: W-F-406E
- NEMA: FB-1

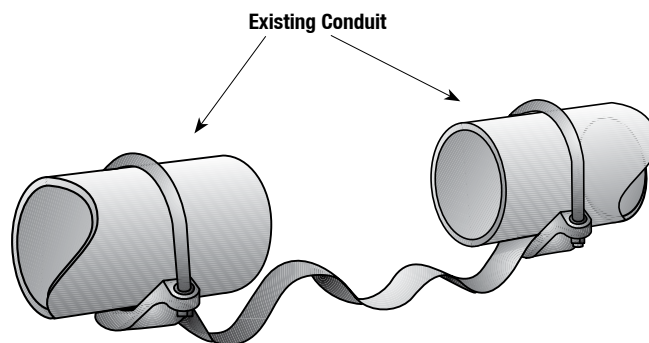

Type ABJ

Use with Type AX-A		Use with Type AX-8-A and EX-A	
Trade Size (Inches)	Catalog Number (Strap Length 14")	Trade Size (Inches)	Catalog Number (Strap Length 24")
1/2 or 3/4	ABJ-0507-14	1/2 or 3/4	ABJ-0507-24
1	ABJ-10-14	1	ABJ-10-24
1-1/4	ABJ-12-14	1-1/4	ABJ-12-24
1-1/2	ABJ-15-14	1-1/2	ABJ-15-24
2	ABJ-20-14	2	ABJ-20-24
2-1/2	ABJ-25-14	2-1/2	ABJ-25-24
3	ABJ-30-14	3	ABJ-30-24
3-1/2	ABJ-35-14	3-1/2	ABJ-35-24
4	ABJ-40-14	4	ABJ-40-24
5	ABJ-50-14	5	ABJ-50-24
—	—	6	ABJ-60-24

AXB Series Expansion Fittings with Integral Bond

For Rigid Metal Conduit and IMC.

NEC/CEC:
Rated for Ordinary Locations

Applications

- Accommodates expansion and contraction in a run of rigid metal conduit (RMC) and intermediate metal conduit (IMC).

Features

- The AXB series of expansion fittings simplifies and speeds installation with several industry features; vandalproof, corrosive resistant and field-inspectable.
- Disassembly is not required during installation, therefore there are no parts to drop or lose and fewer tools are required.
- Internal bonding jumper eliminates need for external jumper that can be tampered with and exposed to corrosion.

Standard Materials

- Body: ductile iron
- Bonding jumper: tinned copper
- Grommets: neoprene

Finish

- Hot dip galvanized

NEC/CEC Certifications and Compliances

- UL Standard: ANSI/UL 514B, 467
- CSA Standard: C22.2 No. 18.3, C22.2 No. 41
- U Listed: E-11853
- Wet or dry locations



Trade Size (In.)	Dimensions In Millimeters (Inches)		Weight kg (lb)	Case Qty.	Catalog Number
	Overall Diameter	Overall Free Length			
4 Inch Movement — 2" in either direction					
1/2	69.90 (2.75)	203.20 (8.00)	1.88 (4.15)	10	AXB-50
3/4	69.90 (2.75)	203.20 (8.00)	1.93 (4.25)	10	AXB-75
1	77.70 (3.06)	209.60 (8.25)	2.21 (4.88)	5	AXB-100
1-1/4	111.30 (4.38)	251.00 (9.88)	5.38 (11.85)	5	AXB-125
1-1/2	111.30 (4.38)	251.00 (9.88)	5.43 (11.98)	5	AXB-150
2	127.00 (5.00)	257.30 (10.13)	6.49 (14.30)	1	AXB-200
8 Inch Movement — 4" in either direction					
1/2	69.90 (2.75)	304.80 (12.00)	2.76 (6.09)	10	AXB-8-50
3/4	69.90 (2.75)	304.80 (12.00)	2.81 (6.20)	10	AXB-8-75
1	77.70 (3.06)	311.20 (12.25)	3.19 (7.03)	5	AXB-8-100
1-1/4	111.30 (4.38)	352.60 (13.88)	7.28 (16.06)	5	AXB-8-125
1-1/2	111.30 (4.38)	352.60 (13.88)	7.43 (16.38)	5	AXB-8-150
2	127.0 (5.00)	358.90 (14.13)	8.94 (19.70)	1	AXB-8-200

Dimensions in Millimeters (Inches)

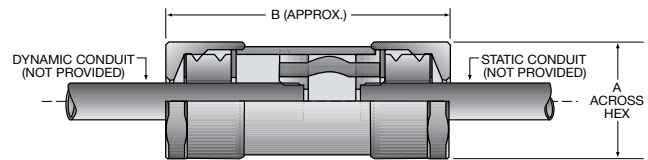

Trade Size (In.)	B		
	A	4"	8"
1/2	69.90 (2.75)	203.20 (8.00)	304.8 (12.00)
3/4	69.90 (2.75)	203.20 (8.00)	304.8 (12.00)
1	77.70 (3.06)	209.60 (8.25)	311.2 (12.25)
1-1/4	111.30 (4.38)	251.00 (9.88)	352.6 (13.88)
1-1/2	111.30 (4.38)	251.00 (9.88)	352.6 (13.88)
2	127.00 (5.00)	257.30 (10.13)	358.9 (14.13)

DX Deflection Expansion Fittings

For Rigid Metal Conduit and IMC.

NEC/CEC:
Listed for Ordinary Locations

Applications

- To compensate for movement in any direction between two conduit ends which they connect. Type DX fittings will withstand occasional vibration transmitted to conduit by rotating equipment or vehicular traffic.
- These fittings will provide for a movement of 3/4" from the normal in all directions. Where they are used for angular movement they will allow for a deflection of 30° from the normal in any direction.
- Fittings may be used with PVC conduit by using standard adapters in each end.

Features

- Internal copper bonding jumper has the capacity to carry ground fault currents equal to the conductor sizes required by UL and the NEC
- Watertight (NEMA 4)
- Raintight
- Concretetight

Standard Materials

- End couplings: bronze
- Sleeve: neoprene
- Bands: stainless steel
- Bonding jumper: tinned copper braid

NEC/CEC Certifications and Compliances

- UL Standard: ANSI/UL 514B
- UL Listed: E-11853
- CSA Standard: C22.2 No. 18.3
- CSA Certified: 11584
- NEMA: FB-1

Trade Size (Inches)	Dimensions in Millimeters (Inches)		Catalog Number
	Max. Dia.	Overall Length	
1/2	57.20 (2.25)	171.40 (6.75)	DX-50
3/4	63.50 (2.50)	171.40 (6.75)	DX-75
1	69.90 (2.75)	177.80 (7.00)	DX-100
1-1/4	79.50 (3.13)	184.20 (7.25)	DX-125
1-1/2	79.50 (3.13)	184.20 (7.25)	DX-150
2	98.60 (3.88)	206.50 (8.13)	DX-200
2-1/2	111.30 (4.38)	215.90 (8.50)	DX-250
3	127.00 (5.00)	215.90 (8.50)	DX-300
3-1/2	146.10 (5.75)	235.00 (9.25)	DX-350
4	158.80 (6.25)	235.00 (9.25)	DX-400
5	184.20 (7.25)	238.30 (9.38)	DX-500
6	209.60 (8.25)	238.30 (9.38)	DX-600

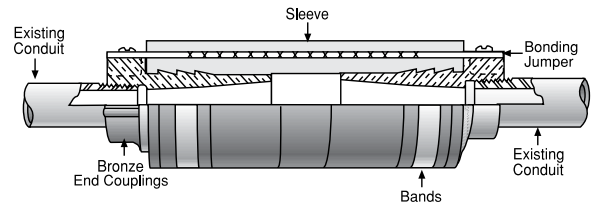

Type DX

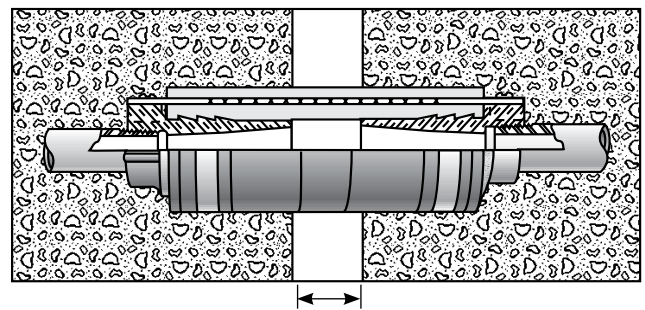

1-1/2" Spacing Required

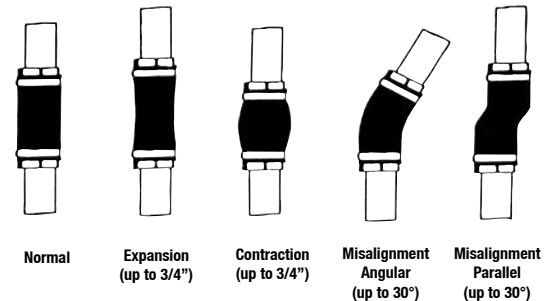

AXDX Deflection Expansion Fittings

For Rigid Metal Conduit and IMC.

NEC/CEC:
Listed for Ordinary Locations

Applications

- The assembly shown can be used where allowance for expansion and deflection must be provided but the 3/4" straight line movement in either direction which our Type DX expansion/deflection fitting permits is not sufficient.
- By combining the Type DX fitting with our Type AX expansion fitting, a straight line movement of 2" in either direction (total movement of 4") is provided.

Features

- Fitting assembly can be used embedded in concrete as shown, or can be used in exposed locations.
- Fittings include standard Type DX and AX fittings, bonding jumper, insulating bushing, and short nipple.

Standard Materials

- Sleeve - neoprene
- End couplings - bronze
- Bonding jumper - tin copper braids
- Bands - stainless steel
- All other metal parts are malleable, ductile iron or steel

Finish

- All malleable, ductile iron or steel parts are Hot Dip Galvanized

Options

- Other sizes available. Fittings can be furnished to provide additional linear conduit movement beyond 4". Specify "AX8DX" for 8" linear movement, 4" in either direction. Contact your local representative for pricing and availability.

NEC/CEC Certifications and Compliances

- UL Standard: ANSI/UL 514B
- UL Listed: E-11853
- CSA Standard: C22.2 No. 18
- CSA Certified: 11584
- NEMA: FB-1

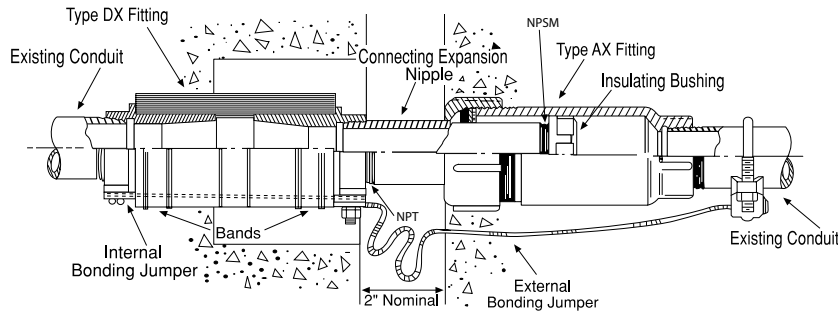

Type AXDX

Dimensions in Millimeters (Inches)

Hub Size (Inches)	Max. Dia	Approx. Overall Length	Catalog Number
1/2	57.15 (2.25)	381.00 (15.00)	AXDX-50
3/4	63.50 (2.50)	384.30 (15.13)	AXDX-75
1	69.85 (2.75)	397.00 (15.63)	AXDX-100
1-1/4	79.50 (3.13)	403.35 (15.88)	AXDX-125
1-1/2	88.90 (3.5)	403.35 (15.88)	AXDX-150
2	101.60 (4.00)	438.15 (17.25)	AXDX-200
2-1/2	114.30 (4.50)	457.20 (18.00)	AXDX-250
3	130.30 (5.13)	473.20 (18.63)	AXDX-300
3-1/2	152.40 (6.00)	501.65 (19.75)	AXDX-350
4	168.40 (6.63)	508.00 (20.00)	AXDX-400
5	203.20 (8.00)	533.40 (21.00)	AXDX-500

EXPB Expansion – Pull Box Fittings

For Rigid Metal Conduit and IMC.

NEC:
Listed for Ordinary Locations

Applications

- To allow for expansion and contraction in a run of rigid conduit (2" in either direction for a total movement of 4").
- Also to provide a convenient pull box to supply an intermediate pulling point in the conduit run.
- For applications involving IMC a 15" min. length of rigid conduit should be used entering the expansion fitting due to the slightly smaller O.D. of the IMC.

Features

- Weatherproof
- Fitting supplied complete with bonding jumper, oversize sleeve and special Type A insulating bushing.
- Available in custom lengths. Contact your local representative for pricing and availability.
- Available for EMT. Contact your local representative for pricing and availability.
- The bonding jumpers furnished are of the form shown in the illustration except on the 3 1/2", 5" and 6" sizes. On these sizes the bonding jumper spans the entire fitting and, except for the length of the braid, is the same as the Type BJ.

Standard Materials

- Head - malleable or ductile iron
- Sleeve - steel
- Bonding jumpers - similar to type BJ

Standard Finishes

- Hot Dip Galvanized

Options

- Available in copperfree (4/10 of 1% max.) aluminum. Add suffix **-A** after Catalog number.

NEC Certifications and Compliances

- UL Standard: ANSI/UL 514B
- UL Listed: E-11853
- NEMA: FB-1

Trade Size (Inches)	Dimensions in Millimeters (Inches)			Catalog Number
	Max. Dia.	Overall Length	Oversize Sleeve Length	
1/2	44.45 (1.75)	368.30 (14.50)	304.80 (12.00)	EXPB-50
3/4	54.10 (2.13)	374.65 (14.75)	304.80 (12.00)	EXPB-75
1	60.45 (2.38)	381.00 (15.00)	304.80 (12.00)	EXPB-100
1-1/4	73.15 (2.88)	438.15 (17.25)	355.60 (14.00)	EXPB-125
1-1/2	85.85 (3.38)	495.30 (19.50)	406.40 (16.00)	EXPB-150
2	101.60 (4.00)	603.25 (23.75)	508.00 (20.00)	EXPB-200
2-1/2	117.60 (4.63)	717.55 (28.25)	609.60 (24.00)	EXPB-250
3	130.30 (5.13)	819.15 (32.25)	711.20 (28.00)	EXPB-300
3-1/2	146.05 (5.75)	927.10 (36.50)	812.80 (32.00)	EXPB-350
4	158.75 (6.25)	1028.70 (40.50)	914.40 (36.00)	EXPB-400
5	212.85 (8.38)	1263.65 (49.75)	914.40 (36.0)	EXPB-500
6	241.30 (9.50)	1473.20 (58.00)	1320.80 (52.00)	EXPB-600

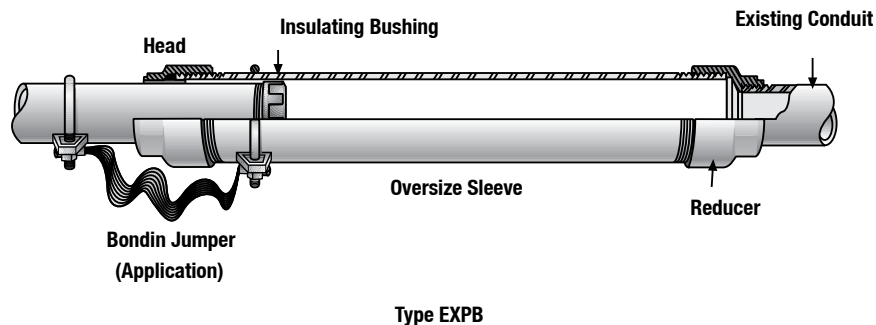

NOTE: Extra length sleeves to provide a longer pulling opening can be furnished at a price addition. Contact your local representative giving pulling opening require.

PB and PBW Pull Box Fittings

For Rigid Metal Conduit and IMC.

NEC:
Listed for Ordinary Locations

Applications

- Fittings consist of two malleable iron end units one of which is furnished with set screws and a set of sealing rings consisting of packing, copper ground and pressure ring.
- A special Type A insulating bushing is also included. (Conduit not included.)

Features

- Two end units fitted to a purchased oversize sleeve make a convenient pull box to provide intermediate pulling points in a rigid metal conduit system to meet NEC Section 314.28(A)(1).
- Available for EMT. Contact your local representative for pricing and availability.

Standard Materials

- End units - malleable iron or ductile iron
- Sleeves - steel: sleeves must be ordered separately at an additional cost.

Standard Finishes

- Hot Dip Galvanized

NEC Certifications and Compliances

- UL Standard: ANSI/UL 514B
- UL Listed: E-11853

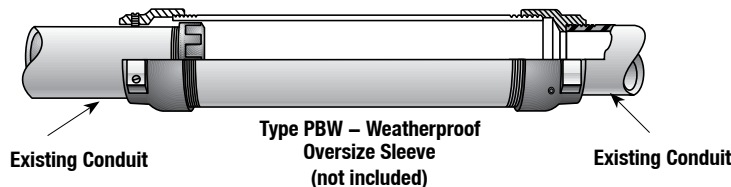
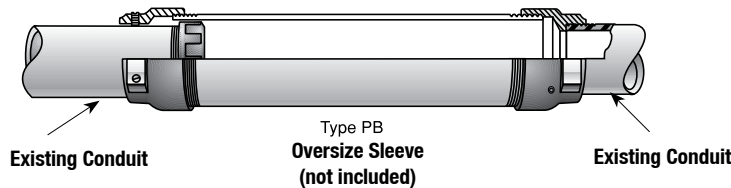
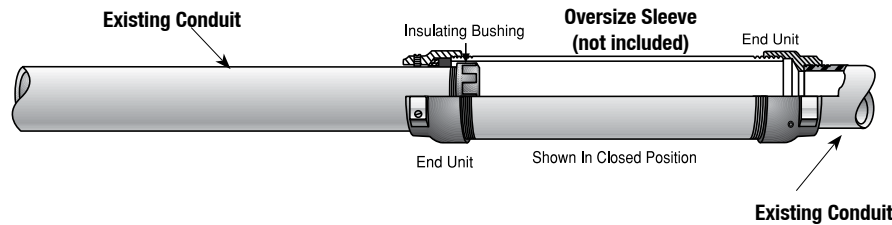
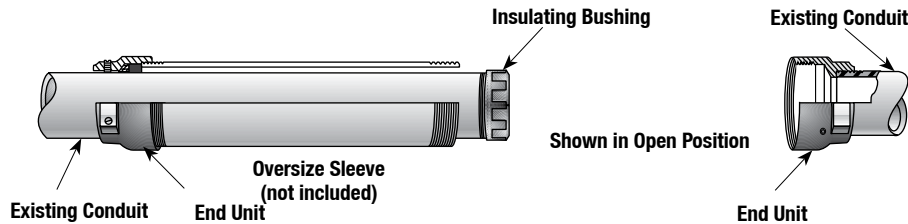

NOTE: PB and PBW Pull Box Fittings are not supplied with oversize sleeves. Please order sleeves from the table on next page.

PB and PBW Pull Box Fittings

NEC:
Listed for Ordinary Locations

Type PB, PBW, End Fittings (see table below for ordering oversize sleeves)

Trade Size (Inches)	Oversize Sleeve Required Trade Size	Dimensions in Millimeters (Inches)			Non-Weatherproof Catalog Number	Weatherproof Catalog Number
		Max. Dia.	Length Fitting Only	Min. Required Sleeve Length ①		
1/2	25.40 (1.00)	44.45 (1.75)	47.75 (1.88)	152.40 (6.00)	PB-50	PBW-50
3/4	31.75 (1.25)	54.10 (2.13)	50.80 (2.00)	203.20 (8.00)	PB-75	PBW-75
1	38.10 (1.50)	60.45 (2.38)	57.15 (2.25)	304.80 (12.00)	PB-100	PBW-100
1-1/4	50.80 (2.00)	73.15 (2.88)	60.45 (2.38)	355.60 (14.00)	PB-125	PBW-125
1-1/2	63.50 (2.50)	101.60 (4.00)	69.85 (2.75)	508.00 (20.00)	PB-150	PBW-150
2	76.20 (3.00)	101.60 (4.00)	69.85 (2.75)	508.00 (20.00)	PB-200	PBW-200
2-1/2	88.90 (3.50)	117.60 (4.63)	79.50 (3.13)	609.60 (24.00)	PB-250	PBW-250
3	101.60 (4.00)	128.52 (5.06)	79.50 (3.13)	711.20 (28.00)	PB-300	PBW-300
3-1/2	114.30 (4.50)	146.05 (5.75)	79.50 (3.13)	812.80 (32.00)	PB-350	PBW-350
4	127.00 (5.00)	157.23 (6.19)	79.50 (3.13)	914.40 (36.00)	PB-400	PBW-400
5	177.80 (7.00)	212.85 (8.38)	104.90 (4.13)	1117.60 (44.00)	PB-500	PBW-500
6	203.20 (8.00)	241.30 (9.50)	104.90 (4.13)	1320.80 (52.00)	PB-600	PBW-600

Oversize Sleeves (steel)

Trade Size (Inches) Sleeve	Dimensions in Millimeters (Inches)						
	12" Catalog Number	18" Catalog Number	24" Catalog Number	30" Catalog Number	36" Catalog Number	48" Catalog Number	60" Catalog Number
1	PBS-100-12S	PBS-100-18S	—	—	—	—	—
1-1/4	PBS-125-12S	PBS-125-18S	—	—	—	—	—
1-1/2	PBS-150-12S	PBS-150-18S	PBS-150-24S	—	—	—	—
2	PBS-200-12S	PBS-200-18S	PBS-200-24S	—	—	—	—
2-1/2	PBS-250-12S	PBS-250-18S	PBS-250-24S	PBS-250-30S	PBS-250-36S	—	—
3	PBS-300-12S	PBS-300-18S	PBS-300-24S	PBS-300-30S	PBS-300-36S	—	—
3-1/2	PBS-350-12S	PBS-350-18S	PBS-350-24S	PBS-350-30S	PBS-350-36S	PBS-350-48S	PBS-350-60S
4	PBS-400-12S	PBS-400-18S	PBS-400-24S	PBS-400-30S	PBS-400-36S	PBS-400-48S	PBS-400-60S
4-1/2	PBS-450-12S	PBS-450-18S	PBS-450-24S	PBS-450-30S	PBS-450-36S	PBS-450-48S	PBS-450-60S
5	PBS-500-12S	PBS-500-18S	PBS-500-24S	PBS-500-30S	PBS-500-36S	PBS-500-48S	PBS-500-60S
6	PBS-600-12S	PBS-600-18S	PBS-600-24S	PBS-600-30S	PBS-600-36S	PBS-600-48S	PBS-600-60S
7	PBS-700-12S	PBS-700-18S	PBS-700-24S	PBS-700-30S	PBS-700-36S	PBS-700-48S	PBS-700-60S
8	PBS-800-12S	PBS-800-18S	PBS-800-24S	PBS-800-30S	PBS-800-36S	PBS-800-48S	PBS-800-60S

① Minimum length of sleeve required to meet NEC Section 314.28(A)(1).

NOTE: PB and PBW Pull Box Fittings are not supplied with oversize sleeves. Please order sleeves from the table above.

SCC and SSP Series Threaded Rigid Conduit and IMC Bolt-On™ Couplings

For Use with Threaded Rigid Conduit and IMC.

NEC/CEC:
Listed for Ordinary Locations

Applications

- Provides a fast inexpensive method of joining two sections of threaded rigid conduit in areas of close conduit spacing, tight clearance locations and irregular conduit bends which may normally require an expensive union.

Features

- Concretetight.
- Fast installation:
 - Slip Bolt-On™ Coupling over threaded end of one conduit section.
 - Butt the end of the second threaded conduit section to the first.
 - Slip Bolt-On™ Coupling to the center of the two conduit threads and tighten bolt(s).

Material/Finish

- Coupling: malleable iron, zinc electroplated
- Hardware: steel, zinc electroplate
- Gasket: neoprene

NEC/CEC Certifications and Compliances

- UL Standard: 514B
- UL Listed: E-14814
- CSA Standard: C22.2 No. 18.4
- CSA Certified: 702992
- NEMA: FB-1



SCC-50



SCC-150

	Trade Size (Inches)	Dimensions in Millimeters (Inches)			Appleton™ Catalog Number	O-Z/Gedney™ Catalog Number
		Length	Max. Width	Dia.		
	1/2	31.75 (1.25)	44.45 (1.75)	28.7 (1.13)	SCC-50	SSP-50
	3/4	31.75 (1.25)	50.8 (2.00)	33.27 (1.31)	SCC-75	SSP-75
	1	41.4 (1.63)	66.8 (2.63)	44.45 (1.75)	SCC-100	SSP-100
	1-1/4	41.4 (1.63)	66.8 (2.63)	54.1 (2.13)	SCC-125	SSP-125
	1-1/2	50.8 (2.00)	82.6 (3.25)	60.5 (2.38)	SCC-150	SSP-150
	2	52.3 (2.06)	88.9 (3.50)	69.9 (2.75)	SCC-200	SSP-200
	2-1/2	77.7 (3.06)	114.3 (4.50)	85.9 (3.38)	SCC-250	SSP-250
	3	81.0 (3.19)	127.0 (5.00)	101.6 (4.00)	SCC-300	SSP-300
	3-1/2	82.6 (3.25)	146.1 (5.75)	115.8 (4.56)	SCC-350	SSP-350
	4	85.9 (3.38)	158.8 (6.25)	130.3 (5.13)	SCC-400	SSP-400
	5	88.9 (3.50)	184.2 (7.25)	162.1 (6.38)	—	SSP-500
	6	101.6 (4.00)	219.2 (8.63)	190.5 (7.50)	—	SSP-600

Threaded Three Piece Couplings and Elbows For RMC and IMC

NEC/CEC:
Listed for Ordinary Locations

Applications



- Three piece couplings join two lengths of conduit when neither can be turned.
- Gasketed pulling elbows: provides a compact wire pulling point.
- Elbows provide a 90° change of direction in a conduit run.
- Male to female: for connecting threaded rigid conduit or IMC to box or enclosure.

Material/Finish

- Malleable iron/Zinc electroplate

NEC/CEC Certifications and Compliances





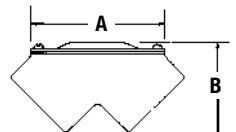
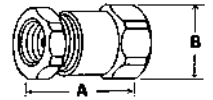



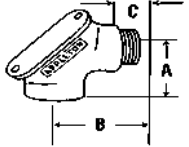

- UL Standard: 514B
- UL Listed: E-11853, E-14817
- CSA Standard: C22.2 No. 18.3
- CSA Certified: 009795

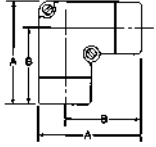
	Trade Size (Inches)	Dimensions in Millimeters (Inches)			Appleton™ Catalog Number	O-Z/Gedney™ Catalog Number
		A	B	C		
Three Piece Coupling — Concretetight						
	1/2	35.1 (1.38)	36.6 (1.44)	—	EC-50	4-50
	3/4	41.4 (1.63)	44.5 (1.75)	—	EC-75	4-75
	1	46.0 (1.81)	49.3 (1.94)	—	EC-100	4-100
	1-1/4	55.6 (2.19)	60.5 (2.38)	—	EC-125	4-125
	1-1/2	58.7 (2.31)	66.8 (2.63)	—	EC-150	4-150
	2	62.0 (2.44)	85.9 (3.38)	—	EC-200	4-200
	2-1/2	81.0 (3.19)	101.6 (4.00)	—	EC-250	4-250
	3	84.1 (3.31)	106.4 (4.19)	—	EC-300	4-300
	3-1/2	89.0 (3.50)	130.3 (5.13)	—	EC-350	4-350
	4	95.3 (3.75)	139.7 (5.50)	—	EC-400	4-400
5	93.7 (3.69)	174.8 (6.88)	—	EC-500	4-500	
6	109.5 (4.31)	209.6 (8.25)	—	EC-600	4-600	
90° Female Gasketed Pulling Elbows — Raintight						
	1/2	47.8 (1.88)	36.6 (1.44)	—	FFL-50	FF-050
	3/4	57.2 (2.25)	39.6 (1.56)	—	FFL-75	FF-075
	1	69.9 (2.75)	49.3 (1.94)	—	FFL-100	FF-100
	1-1/4	82.6 (3.25)	58.7 (2.31)	—	FFL-125	FF-125
	1-1/2	95.3 (3.75)	65.0 (2.56)	—	FFL-150	FF-150
	2	117.6 (4.63)	82.6 (3.25)	—	FFL-200	FF-200

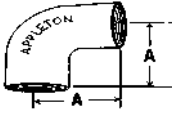

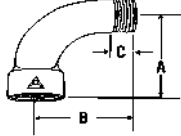
Threaded Three Piece Couplings and Elbows For RMC and IMC

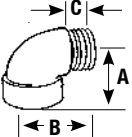
NEC/CEC:
Listed for Ordinary Locations

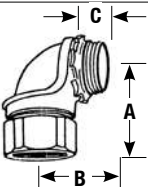
	Trade Size (Inches)	Dimensions in Millimeters (Inches)			Appleton™ Catalog Number	O-Z/Gedney™ Catalog Number	O-Z/Gedney™ Insulated Throat Catalog Number	
		A	B	C				
90° Male to Female Gasketed Pulling Elbows – Raintight								
	1/2	47.8 (1.88)	35.1 (1.38)	11.2 (0.44)	MFL-50	MF-050	MF-050T	
	3/4	57.2 (2.25)	38.1 (1.5)	12.7 (0.5)	MFL-75	MF-075	MF-075T	
	1	69.9 (2.75)	44.5 (1.75)	14.3 (0.56)	MFL-100	MF-100	MF-100T	
	1-1/4	82.6 (3.25)	54.1 (2.13)	17.5 (0.69)	MFL-125	MF-125	MF-125T	
	1-1/2	95.3 (3.75)	68.3 (2.69)	17.5 (0.69)	MFL-150	MF-150	MF-150T	
	2	117.6 (4.63)	71.4 (2.81)	20.6 (0.81)	MFL-200	MF-200	MF-200T	
90° Female Pulling Elbows ①								
	1/2	62.0 (2.44)	28.7 (1.13)	—	PFFL-50	CE-050	—	
	3/4	69.1 (2.72)	35.1 (1.38)	—	PFFL-75	CE-075	—	
	1	82.6 (3.25)	43.7 (1.72)	—	PFFL-100	CE-0100	—	
90° Female Elbows ①								
	1/2	38.1 (1.50)	—	—	LF90-50	—	—	
	3/4	42.9 (1.69)	—	—	LF90-75	—	—	
90° Male to Female Long Bushed Elbows ①								
	1/2	44.5 (1.75)	45.2 (1.78)	15.0 (0.59)	LMFL90-50	—	—	
	3/4	57.2 (2.25)	57.9 (2.28)	17.5 (0.69)	LMFL90-75	—	—	
	1	67.6 (2.66)	68.3 (2.69)	19.1 (0.75)	LMFL90-100	—	—	
	1-1/4	84.1 (3.31)	84.8 (3.34)	25.4 (1.00)	LMFL90-125	—	—	
	1-1/2	100.1 (3.94)	100.8 (3.97)	26.9 (1.06)	LMFL90-150	—	—	
	2	101.6 (4.00)	101.6 (4.00)	26.9 (1.06)	LMFL90-200	—	—	
90° Male to Female Short Bushed Elbows ①								
	1/2	31.8 (1.25)	35.8 (1.41)	12.7 (0.50)	LMF90-50	9-50	9-50T	
	3/4	36.6 (1.44)	42.9 (1.69)	20.6 (0.81)	LMF90-75	9-75	9-75T	
	1	42.2 (1.66)	49.3 (1.94)	25.4 (1.00)	LMF90-100	9-100	9-100T	
	1-1/4				LMFL90-125	9-125	9-125T	
90° Male to Female Short Box Connectors ①								
	1/2	31.8 (1.25)	27.7 (1.09)	11.2 (0.44)	LMF90-50L	—	—	
	3/4	36.6 (1.44)	31.8 (1.25)	11.2 (0.44)	LMF90-75L	—	—	

① Not CSA Certified.

Type CH Space-Maker Conduit Hubs For RMC and IMC

NEC/CEC — Suitable for use in:
Class I, Division 2

Applications

- General purpose, suitable for use with heavy wall cabinets.

Features

- Female bushed nipple type.
- Female thread for rigid conduit and IMC.
- Takes less space.
- Recessed O-ring seal outside the box provides a watertight threaded hub on enclosures.
- Suitable for use with service entrance conduit.

Material/Finish

- Malleable iron/zinc electroplate
- Gasket: neoprene

Options

- For additional corrosion protection, specify Mechanically Galvanized. Contact your local representative for pricing and availability

NEC/CEC Certifications and Compliances

- UL Standard: 514B
- UL Listed: E-14814
- CSA Standard: C22.2 No. 18.3
- CSA Certified: 065178
- NEMA: FB-1

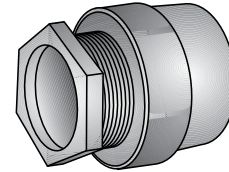

Type CH

Illustrated Dimensions

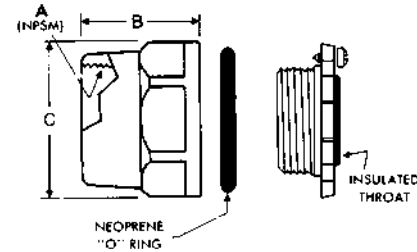

Trade Size (Inches)	Dimensions in Millimeters (Inches)			Max. Box Wall Thick.	Catalog Number	Insulated Throat Catalog Number
	B	C	A Female Tapered NPSM			
1/2	28.7 (1.13)	31.8 (1.25)	12.7 (0.50) - 355.6 (14.00)	4.1 (0.16)	CH-50	CH-50T
3/4	31.8 (1.25)	41.4 (1.63)	19.1 (0.75) - 355.6 (14.00)	7.1 (0.28)	CH-75	CH-75T
1	35.1 (1.38)	44.5 (1.75)	25.4 (1.00) - 292.1 (11.50)	7.9 (0.31)	CH-100	CH-100T
1-1/4	44.5 (1.75)	57.2 (2.25)	31.8 (1.25) - 292.1 (11.50)	11.9 (0.47)	CH-125	CH-125T
1-1/2	47.8 (1.88)	63.5 (2.50)	38.1 (1.50) - 292.1 (11.50)	12.7 (0.50)	CH-150	CH-150T
2	44.5 (1.75)	79.5 (3.13)	50.8 (2.00) - 292.1 (11.50)	16.8 (0.66)	CH-200	CH-200T
2-1/2	63.5 (2.50)	95.3 (3.75)	63.5 (2.50) - 203.2 (8.00)	16.8 (0.66)	CH-250	CH-250T
3	92.2 (3.63)	111.3 (4.38)	76.2 (3.00) - 203.2 (8.00)	18.3 (0.72)	CH-300	CH-300T
3 -/2	69.9 (2.75)	127.0 (5.00)	88.9 (3.50) - 203.2 (8.00)	20.5 (0.81)	CH-350	CH-350T
4	69.9 (2.75)	139.7 (5.50)	101.6 (4.00) - 203.2 (8.00)	16.0 (0.63)	CH-400	CH-400T
5	69.9 (2.75)	174.8 (6.88)	127.0 (5.00) - 203.2 (8.00)	16.0 (0.63)	CH-500	CH-500T
6	69.9 (2.75)	196.9 (7.75)	152.4 (6.00) - 203.2 (8.00)	23.9 (0.94)	CH-600	CH-600T

Type CHM Raintight Conduit Hubs

For RMC and IMC

NEC/CEC — Suitable for use in:
Class I, Division 2

Applications

- General purpose fitting.

Features

- Type CHM only table and references.

Material/Finish

- Malleable iron/zinc electroplate
- Gasket: neoprene

Options

- P/U for OZG

NEC/CEC Certifications and Compliances

- UL Standard: 514B
- UL Listed: E-14814
- CSA Standard: C22.2 No. 18.3
- CSA Certified: 065178
- NEMA: FB-1

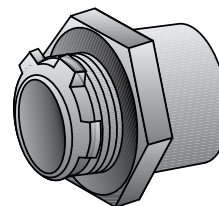

Type CHM

Illustrated Dimensions

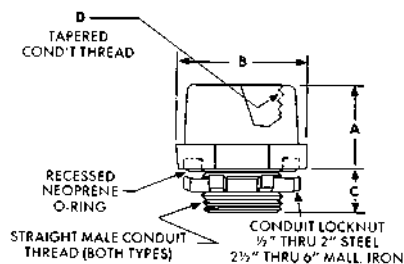

Dimensions in Millimeters (Inches)

Trade Size (Inches)	Dimensions in Millimeters (Inches)			D Female Tapered N.P.T.	Max. Box Wall Thk.	Catalog Number	Insulated Throat Catalog Number
	A	B	C				
1/2	22.4 (0.88)	38.1 (1.5)	12.7 (0.50)	12.7 (0.50) - 355.6 (14.00)	7.9 (0.31)	CHM-50	CHM-50T
3/4	25.4 (1.00)	44.5 (1.75)	12.7 (0.50)	19.1 (0.75) - 355.6 (14.00)	9.7 (0.38)	CHM-75	CHM-75T
1	28.7 (1.13)	50.8 (2.00)	16.0 (0.63)	25.4 (1.00) - 292.1 (11.50)	11.2 (0.44)	CHM-100	CHM-100T
1-1/4	31.8 (1.25)	60.5 (2.38)	16.0 (0.63)	31.8 (1.25) - 292.1 (11.50)	11.9 (0.47)	CHM-125	CHM-125T
1-1/2	31.8 (1.25)	69.9 (2.75)	16.0 (0.63)	38.1 (1.50) - 292.1 (11.50)	11.9 (0.47)	CHM-150	CHM-150T
2	31.8 (1.25)	82.6 (3.25)	19.1 (0.75)	50.8 (2.00) - 292.1 (11.50)	12.7 (0.5)	CHM-200	CHM-200T
2-1/2	41.4 (1.63)	98.6 (3.88)	25.4 (1.00)	63.5 (2.50) - 203.2 (8.00)	14.2 (0.56)	CHM-250	CHM-250T
3	44.5 (1.75)	117.6 (4.63)	25.4 (1.00)	76.2 (3.00) - 203.2 (8.00)	16.0 (0.63)	CHM-300	CHM-300T
3-1/2	47.8 (1.88)	130.3 (5.13)	28.7 (1.13)	88.9 (3.50) - 203.2 (8.00)	16.0 (0.63)	CHM-350	CHM-350T
4	47.8 (1.88)	143.0 (5.63)	28.7 (1.13)	101.6 (4.00) - 203.2 (8.00)	17.5 (0.69)	CHM-400	CHM-400T
5	54.1 (2.13)	174.8 (6.88)	31.8 (1.25)	127.0 (5.00) - 203.2 (8.00)	17.5 (0.69)	CHM-500	CHM-500T
6	54.1 (2.13)	206.5 (8.13)	31.8 (1.25)	152.4 (6.00) - 203.2 (8.00)	17.5 (0.69)	CHM-600	CHM-600T

OZGEDNEY

COMMERCIAL AND INDUSTRIAL FITTINGS: RIGID AND IMC CONDUIT FITTINGS

Threaded Conduit Hubs With Bonding Screw For RMC and IMC

NEC/CEC — Suitable for use in:
Class I, Division 2

Applications

- Provides threaded termination in sheet metal enclosures.
- Suitable for service entrance.
- General purpose fitting.

Features

- Bonding locknut.
- Insulated throat.
- Recessed neoprene O-ring to assure water and dust-tight connections.

Material/Finish

- Body: 1/2 thru 1: steel, zinc electroplate; 1-1/4 thru 6: malleable iron, zinc electroplate, chromate, epoxy powder coat
- Wedge: 1-1/4 thru 4: malleable iron, zinc electroplate, chromate, epoxy powder coat
- Locknut: 1/2 thru 1, 5 thru 6: steel, zinc electroplate
- Screw: steel, zinc electroplate
- O-ring: neoprene
- Liners: nylon

NEC/CEC Certifications and Compliances

- UL Standard: 514B
- UL Listed: E-11853
- CSA Standard: C22.2 No. 18.3
- CSA Certified: 065178
- NEMA: FB-1

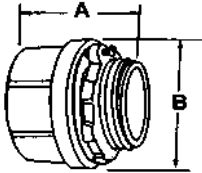
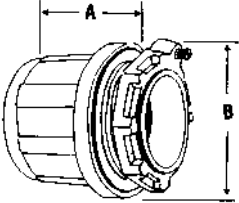
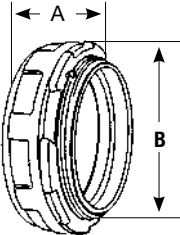
	Trade Size (Inches)	Dimensions in Millimeters (Inches)		Weight per 100 kg (lb)	Catalog Number	
		A	B			
	Straight					
	1/2	22.35 (0.88)	38.10 (1.50)	5.81 (12.80)	HUB-50B	
	3/4	25.40 (1.00)	44.45 (1.75)	8.35 (18.40)	HUB-75B	
	1	28.70 (1.13)	50.80 (2.00)	14.15 (31.20)	HUB-100B	
	1 - 1/4	31.75 (1.25)	60.45 (2.38)	26.94 (59.40)	HUB-125B	
	1 - 1/2	31.75 (1.25)	69.85 (2.75)	33.38 (73.60)	HUB-150B	
	2	31.75 (1.25)	82.55 (3.25)	5.36 (100.00)	HUB-200B	
	2 - 1/2	41.40 (1.63)	98.55 (3.88)	83.64 (184.40)	HUB-250B	
	3	44.45 (1.75)	117.60 (4.63)	117.66 (259.40)	HUB-300B	
	3 - 1/2	47.75 (1.88)	130.30 (5.13)	143.15 (315.60)	HUB-350B	
	4	47.75 (1.88)	143.00 (5.63)	165.83 (365.60)	HUB-400B	
	5	54.10 (2.13)	174.75 (6.88)	317.51 (700.00)	HUB-500MB	
6	54.1 (2.13)	206.5 (8.13)	415.49 (916.00)	HUB-600MB		

Threaded Conduit Hubs

For RMC and IMC

NEC/CEC — Suitable for hazardous locations:
Class I, Division 2; Class III, Divisions 1 and 2 per NEC 501-4(B), 501.10(B)(4), 502-4(A)(2), 503-3(A)

Applications

- Insulated throat form with bonding screw.
- Provides a more vibration resistant connection with assured ground continuity

Features

- Female bushed nipple type
- Female thread for rigid conduit and IMC
- Takes less space
- Recessed O-ring seal outside the box provides a watertight threaded hub on enclosures.
- Suitable for use with service entrance conduit.

Material/Finish

- Malleable iron/zinc electroplate
- Gasket: neoprene

Options

- For additional corrosion protection, specify Mechanically Galvanized. Contact your local representative for pricing and availability.

NEC/CEC Certifications and Compliances

- UL Standard: ANSI/UL 514B
- UL Listed: E-11853
- CSA Standard: C22.2 No. 18
- CSA Certified: 009795
- UL Listed as suitable for use in wet locations.
- NEMA: FB-1
NEMA: 4
NEMA: 12

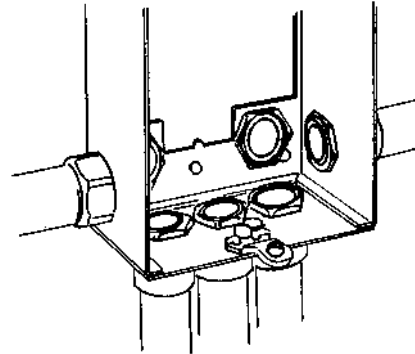

HUB-125

Trade Size (Inches)	Hole Diameter in Millimeters (Inches)		Panel Thickness in Millimeters (Inches)		Dimensions in Millimeters (Inches)		Weight per 100 kg (lb)	Appleton™ Catalog Number
	Max.	Min.	Max.	Min.	A	B		
1/2	22.4 (0.88)	23.9 (0.94)	1.5 (0.06)	2.0 (0.08)	27.4 (1.08)	28.2 (1.11)	7.26 (16.00)	HUB-50
		24.6 (0.97)	2.3 (0.09)	6.4 (0.25)				
		29.5 (1.16)	1.5 (0.06)	2.0 (0.08)				
3/4	27.7 (1.09)	31.0 (1.22)	2.3 (0.09)	6.4 (0.25)	28.2 (1.11)	35.1 (1.38)	10.43 (23.00)	HUB-75
		35.8 (1.41)	1.5 (0.06)	2.0 (0.08)				
		37.3 (1.47)	2.3 (0.09)	6.4 (0.25)				
1	34.0 (1.34)	37.3 (1.47)	2.3 (0.09)	6.4 (0.25)	31.8 (1.25)	43.7 (1.72)	17.69 (39.00)	HUB-100

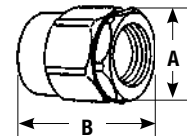
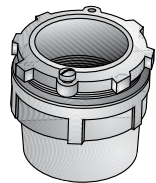

Threaded Conduit Hubs

For RMC and IMC

NEC/CEC — Suitable for hazardous locations:
 Class I, Division 2; Class III, Divisions 1 and
 2 per NEC 501-4(B), 501.10(B)(4), 502-4(A)(2),
 503-3(A)

Trade Size (Inches)	Hole Diameter in Millimeters (Inches)		Panel Thickness in Millimeters (Inches)		Dimensions in Millimeters (Inches)		Weight per 100 kg (lb)	Appleton™ Catalog Number
	Max.	Min.	Max.	Min.	A	B		
Straight — With Bonding Screw								
1-1/4	42.9 (1.69)	45.2 (1.78)	1.5 (0.06)	2.0 (0.08)	45.7 (1.80)	58.7 (2.31)	34.93 (77.00)	HUB-125
		46.7 (1.84)	2.3 (0.09)	7.9 (0.31)				
1-1/2	49.3 (1.94)	51.6 (2.03)	1.5 (0.06)	2.0 (0.08)	46.5 (1.83)	66.8 (2.63)	41.73 (92.00)	HUB-150
		53.1 (2.09)	2.3 (0.09)	7.9 (0.31)				
2	60.7 (2.39)	64.3 (2.53)	1.5 (0.06)	2.0 (0.08)	47.8 (1.88)	79.5 (3.13)	60.78 (134.00)	HUB-200
		65.8 (2.59)	2.3 (0.09)	7.9 (0.31)				
2-1/2	73.4 (2.89)	76.7 (3.02)	2.3 (0.09)	7.9 (0.31)	60.7 (2.39)	92.2 (3.63)	107.05 (236.00)	HUB-250
3	89.4 (3.52)	92.5 (3.64)	2.3 (0.09)	7.9 (0.31)	62.9 (2.48)	25.4 (1.00)	140.61 (310.00)	HUB-300
3-1/2	102.1 (4.02)	104.9 (4.13)	2.3 (0.09)	7.9 (0.31)	81.0 (3.19)	122.2 (4.81)	181.44 (400.00)	HUB-350
4	114.8 (4.52)	117.6 (4.63)	2.3 (0.09)	7.9 (0.31)	66.8 (2.63)	138.2 (5.44)	215.46 (475.00)	HUB-400
90°								
1/2	22.4 (0.88)	23.9 (0.94)	1.5 (0.06)	2.0 (0.08)	32.5 (1.28)	22.4 (0.88)	16.33 (36.00)	HUB-9050
		24.6 (0.97)	2.3 (0.09)	6.4 (0.25)				
3/4	27.7 (1.09)	29.5 (1.16)	1.5 (0.06)	2.0 (0.08)	36.6 (1.44)	23.9 (0.94)	22.68 (50.00)	HUB-9075
		31.0 (1.22)	2.3 (0.09)	6.4 (0.25)				
1	34.0 (1.34)	35.8 (1.41)	1.5 (0.06)	2.0 (0.08)	41.4 (1.63)	28.7 (1.13)	34.02 (75.00)	HUB-90100
		37.3 (1.47)	2.3 (0.09)	6.4 (0.25)				

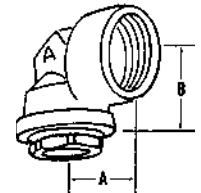
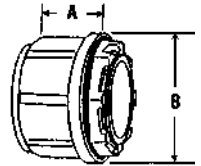

Globally Certified Hubs

NEC/CEC:

Suitable for hazardous locations:
Class I, Division 2, Class II, Class III
Per NEC 501.10(B)(4), 502.10(A)(3),
502.10(B)(4), 503.10(A)(1).

NEC/CEC:

Suitable for hazardous locations:
AEx tb IIIC, Ex e IIC, Ex tb IIIC
-15 °C to +95 °C (+5 °F to +203 °F)

ATEX/IECEX/INMETRO:

Ex e IIC, Ex tb IIIC
-15 °C to +95 °C (+5 °F to +203 °F)

Applications

- Used to connect and ground rigid metal conduit or IMC conduit to a threadless enclosure.
- May be used in wet or dry locations, indoors or outdoors.

Features

- Globally certified
- Increased safety grounding terminal (lug) suitable for global use
- Rugged metallic construction ensures mechanical protection
- Integral hub gasket provides watertight seal
- Unique profile permits easy wrenching
- Smooth, accurately machined NPT threads facilitate flawless installation
- Watertight and corrosion resistant
- NEMA Types 2, 3, 3R, 4, 4X ①, 5, 12, 13 pending



HUBG

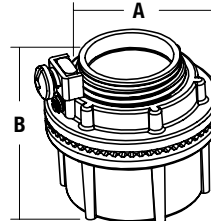

HUBG Series

Material/Finish

- Bodies and nuts: zinc die cast or aluminum
- Hub gasket: BUNA-N
- Throat liner: polypropylene
- Ground screw, washer, set screw: stainless steel

NEC/CEC Certifications and Compliances

- cULus Listed: E-24264
- UL: 50E, 467, 514B
- CSA: C22.2 No. 18.3 and 94.2
- UL/CSA/IEC 60079-0, 7, 31
- NEMA: FB-1

COMMERCIAL AND INDUSTRIAL FITTINGS: RIGID AND IMC CONDUIT FITTINGS

Appleton OZGEDNEY

Trade Size (Inches)	Metric Designator	Dimensions in Millimeters (Inches)		Dimensions in Millimeters (Inches)		Max. Copper Grd. Wire Size		Carton Qty.	Weight 100 pcs kg (lbs)	Catalog Number	
		Hole Diameter Min. – Max	Panel Thickness Min. – Max	A	B	UL	CSA ②			Zinc Diecast	Aluminum
1/2	16	21.8–22.6 (0.86 – 0.89)	0.8 – 6.4 (0.03 – 0.25)	37.3 (1.47)	36.6 (1.44)	#8	#8	25	9 (20)	HUBG50ZGC	HUBG50ZAGC
3/4	21	27.8 – 29.0 (1.09 – 1.14)	0.8 – 6.4 (0.03 – 0.25)	39.9 (1.57)	42.7 (1.68)	#8	#8	25	14 (31)	HUBG75ZGC	HUBG75ZAGC
1	27	34.5 – 4 (1.36 – 1.41)	0.8 – 6.4 (0.03 – 0.25)	45.5 (1.79)	50.6 (1.99)	#8	#8	25	20 (44)	HUBG100ZGC	HUBG100ZAGC
1- 1/4	35	43.7–44.9 (1.72–1.77)	0.8 – 6.4 (0.03 – 0.25)	45.5 (1.79)	59.9 (2.36)	#8	#8	10	27 (60)	HUBG125ZGC	HUBG125ZAGC
1- 1/2	41	49.7–51.2 (1.96–2.02)	1.5 – 6.4 (0.06 – 0.25)	45.5 (1.79)	69.6 (2.74)	#8	#6	10	33 (73)	HUBG150ZGC	HUBG150ZAGC
2	53	61.8 – 63.5 (2.43 – 2.50)	1.5 – 6.4 (0.06 – 0.25)	45.7 (1.80)	82.0 (3.23)	#8	#4	10	45 (99)	HUBG200ZGC	HUBG200ZAGC
2-1/2	63	74.6 – 76.2 (2.94 – 3.00)	1.5 – 6.4 (0.06 – 0.25)	64.8 (2.55)	93.7 (3.69)	#6	#2	10	66 (145)	HUBG250ZGC	HUBG250ZAGC
3	78	91.0 – 92.1 (3.58 – 3.63)	1.5 – 6.4 (0.06 – 0.25)	65.5 (2.58)	110.7 (4.36)	#6	1/0	10	110 (243)	HUBG300ZGC	HUBG300ZAGC
3-1/2	91	103.2 – 105.6 (4.06 – 4.16)	1.5 – 6.4 (0.06 – 0.25)	65.8 (2.59)	125.7 (4.95)	#6	2/0	5	138 (304)	HUBG350ZGC	HUBG350ZAGC
4	103	115.9 – 118.7 (4.56 – 4.67)	1.5 – 6.4 (0.06 – 0.25)	66.3 (2.61)	138.4 (5.45)	#4	2/0	5	148 (327)	HUBG400ZGC	HUBG400ZAGC

① CSA requires the use of a wire terminal at #10AWG and above.

② Aluminum only.

Globally Certified Hubs

Aluminum Die Cast, Insulated and Gasketed

NEC/CEC:

Suitable for hazardous locations:
Class I, Division 2, Class II, Class III
Per NEC 501.10(B)(4), 502.10(A)(3),
502.10(B)(4), 503.10(A)(1).

NEC/CEC:

Suitable for hazardous locations:
AEx tb IIIC, Ex e IIC, Ex tb IIIC
-15 °C to +95 °C (+5 °F to +203 °F)

ATEX/IECEX/INMETRO:

Ex e IIC, Ex tb IIIC
-15 °C to +95 °C (+5 °F to +203 °F)

Knockout Hole Size mm. (in.)	Trade Size (Inches)	Trade Size Dimensions in Inches												
		1/2"	3/4"	1"	1-1/4"	1-1/2"	2"	2-1/2"	3"	3-1/2"	4"			
22.4 (.88)	1/2	39.6 (1.56)												
28.7 (1.13)	3/4	42.9 (1.69)	46.0 (1.81)											
35.1 (1.38)	1	46.7 (1.84)	50.5 (1.99)	54.1 (2.13)										
44.5 (1.75)	1-1/4	51.6 (2.03)	54.9 (2.16)	58.7 (2.31)	63.5 (2.50)									
50.8 (2.0)	1-1/2	56.4 (2.22)	59.4 (2.34)	63.5 (2.50)	68.3 (2.69)	73.2 (2.88)								
63.5 (2.5)	2	62.7 (2.47)	65.8 (2.59)	69.9 (2.75)	74.7 (2.94)	79.5 (3.13)	85.9 (3.38)							
75.4 (2.97)	2-1/2	69.1 (2.7)	72.1 (2.8)	76.2 (3.00)	81.3 (3.20)	85.9 (3.38)	92.2 (3.63)	98.0 (3.86)						
91.2 (3.59)	3	77.0 (3.03)	80.3 (3.16)	84.6 (3.33)	88.9 (3.50)	92.0 (3.61)	97.3 (3.83)	106.4 (4.19)	114.3 (4.50)					
104.9 (4.13)	3-1/2	84.8 (3.34)	88.1 (3.47)	92.2 (3.63)	98.3 (3.87)	101.6 (4.00)	108.0 (4.25)	114.3 (4.50)	122.2 (4.81)	130.3 (5.13)				
117.9 (4.64)	4	91.2 (3.59)	94.5 (3.72)	98.0 (3.86)	103.4 (4.07)	108.0 (4.25)	114.3 (4.50)	120.7 (4.75)	128.8 (5.07)	136.1 (5.36)	146.1 (5.75)			

Dimensions in **bold** are for centers of conduits of same size, all other dimensions are for centers of conduits of a different size.

Appleton® OZGEDNEY

COMMERCIAL AND INDUSTRIAL FITTINGS: RIGID AND IMC CONDUIT FITTINGS

Aluminum Diecast Watertight Hubs

Insulated and Gasketed

NEC/CEC — Suitable for hazardous locations:
Class I, Division 2; Class II, Divisions 1 and 2;
Class III, per NEC 501.10(B)(4), 502.10(A)(3),
502.10(B)(4), 503.10(A)(1).

Applications

- Used to connect rigid metal conduit or IMC to a threadless opening in an enclosure.
- May be used in wet or dry locations, indoors or outdoors.

Features

- Rugged metallic construction ensures mechanical protection.
- Insulated throat, rated up to +105 °C (+221 °F), prevents wire abrasion.
- Integral O-ring provides watertight seal.
- HUBG provides lug for grounding conductor.
- Unique profile permits easy wrenching.
- Smooth, accurately tapped threads facilitate installation.
- Watertight and corrosion resistant.
- NEMA Types 2, 3, 3R, 4, 4X, 5, 12, 13

Standard Materials

- Bodies and nuts: copperfree (4/10 of 1% max.) aluminum diecast
- O-ring: BUNA-N
- Insulator: polypropylene
- Ground screw: stainless steel

NEC/CEC Certifications and Compliances

- UL Standard: 514B
- UL Listed: E-24264, E-11853
- CSA Standard: C22.2 No. 18.3
- CSA Certified: 065178
- NEMA: FB-1



HUB



HUBG

Illustrated Dimensions

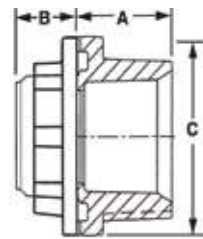

HUB Series

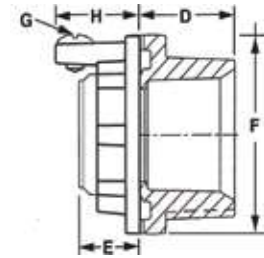

HUBG Series

Hub Spacing

Knockout Hole Size mm (in)	Trade Size (Inches)	Dimensions in Millimeters (Inches)										
		1/2"	3/4"	1"	1-1/4"	1-1/2"	2"	2-1/2"	3"	3-1/2"	4"	
22.4 (.88)	1/2	39.6 (1.56)										
28.7 (1.13)	3/4	42.9 (1.69)	46.0 (1.81)									
35.1 (1.38)	1	46.7 (1.84)	50.5 (1.99)	54.1 (2.13)								
44.5 (1.75)	1-1/4	51.6 (2.03)	54.9 (2.16)	58.7 (2.31)	63.5 (2.50)							
50.8 (2.0)	1-1/2	56.4 (2.22)	59.4 (2.34)	63.5 (2.50)	68.3 (2.69)	73.2 (2.88)						
63.5 (2.5)	2	62.7 (2.47)	65.8 (2.59)	69.9 (2.75)	74.7 (2.94)	79.5 (3.13)	85.9 (3.38)					
75.4 (2.97)	2-1/2	69.1 (2.7)	72.1 (2.8)	76.2 (3.00)	81.3 (3.20)	85.9 (3.38)	92.2 (3.63)	98.0 (3.86)				
91.2 (3.59)	3	77.0 (3.03)	80.3 (3.16)	84.6 (3.33)	88.9 (3.50)	92.0 (3.61)	97.3 (3.83)	106.4 (4.19)	114.3 (4.50)			
104.9 (4.13)	3-1/2	84.8 (3.34)	88.1 (3.47)	92.2 (3.63)	98.3 (3.87)	101.6 (4.00)	108.0 (4.25)	114.3 (4.50)	122.2 (4.81)	130.3 (5.13)		
117.9 (4.64)	4	91.2 (3.59)	94.5 (3.72)	98.0 (3.86)	103.4 (4.07)	108.0 (4.25)	114.3 (4.50)	120.7 (4.75)	128.8 (5.07)	136.1 (5.36)	146.1 (5.75)	

Dimensions in **bold** are for centers of conduits of same size, all other dimensions are for centers of conduits of a different size.

Aluminum Diecast Watertight Hubs

Insulated and Gasketed

NEC/CEC — Suitable for hazardous locations:
Class I, Division 2; Class II, Divisions 1 and 2;
Class III, per NEC 501.10(B)(4), 502.10(A)(3),
502.10(B)(4), 503.10(A)(1).

Aluminum Diecast Hubs — Insulated

Trade Size (Inches)	Dimensions in Millimeters (Inches)		Dimensions in Millimeters (Inches)			Catalog Number
	Hole Diameter Min. – Max	Panel Thickness Min. – Max	A	B	C	
1/2	21.8 – 23.1 (0.86 – 0.91)	0.8 – 6.4 (0.03 – 0.25)	21.1 (0.83)	14.5 (0.57)	36.6 (1.44)	HUB-50A
3/4	27.4 – 28.9 (1.08 – 1.14)	0.8 – 6.4 (0.03 – 0.25)	22.9 (0.90)	15.0 (0.59)	42.4 (1.67)	HUB-75A
1	33.8 – 35.8 (1.33 – 1.41)	0.8 – 6.4 (0.03 – 0.25)	26.9 (1.06)	17.0 (0.67)	50.5 (1.99)	HUB-100A
1-1/4	42.4 – 44.9 (1.67 – 1.77)	0.8 – 6.4 (0.03 – 0.25)	25.9 (1.02)	17.5 (0.69)	59.9 (2.36)	HUB-125A
1-1/2	48.8 – 51.3 (1.92 – 2.02)	1.5 – 6.4 (0.06 – 0.25)	25.9 (1.02)	17.5 (0.69)	69.6 (2.74)	HUB-150A
2	59.9 – 63.5 (2.36 – 2.50)	1.5 – 6.4 (0.06 – 0.25)	27.4 (1.08)	16.8 (0.66)	82.0 (3.23)	HUB-200A
2-1/2	74.7 – 76.2 (2.94 – 3.00)	1.5 – 6.4 (0.06 – 0.25)	38.6 (1.52)	24.9 (0.98)	93.6 (3.69)	HUB-250A
3	90.4 – 92.2 (3.56 – 3.63)	1.5 – 6.4 (0.06 – 0.25)	38.6 (1.52)	24.9 (0.98)	110.8 (4.36)	HUB-300A
3-1/2	103.1 – 105.7 (4.06 – 4.16)	1.5 – 6.4 (0.06 – 0.25)	38.6 (1.52)	24.9 (0.98)	126.0 (4.96)	HUB-350A
4	115.8 – 118.6 (4.56 – 4.67)	1.5 – 6.4 (0.06 – 0.25)	38.6 (1.52)	24.9 (0.98)	138.5 (5.45)	HUB-400A

Grounding Style Hubs — Insulated

Trade Size (Inches)	Dimensions in Millimeters (Inches)		Dimensions in Millimeters (Inches)					Catalog Number
	Hole Diameter Min. – Max	Panel Thickness Min. – Max	D	E	F	G	H	
1/2	21.8 – 23.1 (0.86 – 0.91)	0.8 – 6.4 (0.03 – 0.25)	21.1 (0.83)	14.5 (0.57)	36.6 (1.44)	10-32x0.3	15.0 (0.59)	HUBG-50A
3/4	27.4 – 28.9 (1.08 – 1.14)	0.8 – 6.4 (0.03 – 0.25)	22.9 (0.90)	15.0 (0.59)	42.4 (1.67)	10-32x0.3	15.0 (0.59)	HUBG-75A
1	33.8 – 35.8 (1.33 – 1.41)	0.8 – 6.4 (0.03 – 0.25)	26.9 (1.06)	17.0 (0.67)	50.5 (1.99)	10-32x0.3	16.0 (0.63)	HUBG-100A
1-1/4	42.4 – 44.9 (1.67 – 1.77)	0.8 – 6.4 (0.03 – 0.25)	25.9 (1.02)	17.5 (0.69)	59.9 (2.36)	1/4-20x0.333	17.5 (0.69)	HUBG-125A
1-1/2	48.8 – 51.3 (1.92 – 2.02)	1.5 – 6.4 (0.06 – 0.25)	25.9 (1.02)	17.5 (0.69)	69.6 (2.74)	1/4-20x0.333	20.6 (0.81)	HUBG-150A
2	59.9 – 63.5 (2.36 – 2.50)	1.5 – 6.4 (0.06 – 0.25)	27.4 (1.08)	16.8 (0.66)	82.0 (3.23)	1/4-20x0.333	20.6 (0.81)	HUBG-200A
2-1/2	74.68 – 76.2 (2.94 – 3.00)	1.5 – 6.4 (0.06 – 0.25)	38.6 (1.52)	24.9 (0.98)	93.6 (3.69)	1/4-20x0.333	30.8 (1.21)	HUBG-250A
3	90.42 – 92.2 (3.56 – 3.63)	1.5 – 6.4 (0.06 – 0.25)	38.6 (1.52)	24.9 (0.98)	110.8 (4.36)	1/4-20x0.333	30.8 (1.21)	HUBG-300A
3-1/2	103.12 – 105.66 (4.06 – 4.16)	1.5 – 6.4 (0.06 – 0.25)	38.6 (1.52)	24.9 (0.98)	126.0 (4.96)	1/4-20x0.333	31.0 (1.22)	HUBG-350A
4	115.82 – 118.62 (4.56 – 4.67)	1.5 – 6.4 (0.06 – 0.25)	38.6 (1.52)	24.9 (0.98)	138.5 (5.45)	1/4-20x0.333	31.0 (1.22)	HUBG-400A

Zinc Diecast Watertight Hubs

Insulated and Gasketed

NEC/CEC — Suitable for hazardous locations:
Class I, Division 2; Class II, Divisions 1 and 2;
Class III, per NEC 501.10(B)(4), 502.10(A)(1)(4),
502.10(B)(4), 503.10(A)(1).

Applications

- Used to connect rigid metal conduit or IMC to a threadless opening in an enclosure.
- May be used in wet or dry locations, indoors or outdoors.

Features

- Rugged metallic construction ensures mechanical protection.
- Insulated throat, rated up to +105 °C (+221 °F), prevents wire abrasion.
- Integral O-ring provides watertight seal.
- Grounding version provides positive ground for external conductor.
- Unique profile permits easy wrenching.
- Smooth, accurately tapped threads facilitate installation.
- Watertight and corrosion resistant.
- NEMA Types 2, 3, 3R, 4, 4X, 5, 12, 13

Material/Finish

- Bodies and nuts: zinc diecast
- O-ring: BUNA-N
- Insulator: polycarbonate
- Ground screw: mild steel

NEC/CEC Certifications and Compliances

- UL Standard: 514B
- UL Listed: E32539, E37337
- CSA Standard: C22.2 No. 18.3
- CSA Certified: 065178
- NEMA: FB-1



HUB



HUBG

Illustrated Dimensions

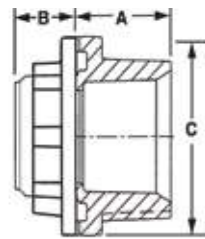

HUB Series

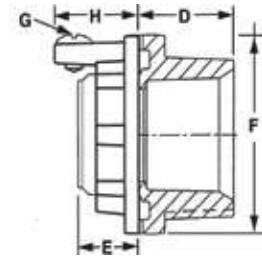

HUBG Series

Hub Spacing

Knockout Hole Size mm. (in.)	Trade Size (Inches)	Trade Size Dimensions in Inches												
		1/2"	3/4"	1"	1-1/4"	1-1/2"	2"	2-1/2"	3"	3-1/2"	4"			
0.88 (22.35)	1/2	33.6 (1.56)												
1.13 (33.0)	3/4	42.9 (1.69)	45.9 (1.81)											
1.38 (35.1)	1	46.7 (1.84)	50.0 (1.97)	54.1 (2.13)										
1.75 (44.45)	1-1/4	51.6 (2.03)	54.9 (2.16)	58.7 (2.31)	63.5 (2.50)									
2.00 (50.8)	1-1/2	56.4 (2.22)	59.4 (2.34)	63.5 (2.50)	68.3 (2.69)	73.1 (2.88)								
2.50 (63.5)	2	62.7 (2.47)	65.8 (2.59)	69.9 (2.75)	75.4 (2.97)	79.5 (3.13)	85.9 (3.38)							
3.00 (76.2)	2-1/2	69.1 (2.72)	72.1 (2.84)	76.2 (3.00)	81.0 (3.19)	85.9 (3.38)	92.2 (3.63)	98.6 (3.88)						
3.63 (92.2)	3	76.5 (3.01)	80.3 (3.16)	84.1 (3.31)	88.9 (3.50)	93.7 (3.69)	96.8 (3.81)	114.0 (4.49)	114.3 (4.50)					
4.13 (104.9)	3-1/2	84.8 (3.34)	88.1 (3.47)	92.2 (3.63)	96.8 (3.81)	101.6 (4.00)	107.9 (4.25)	114.3 (4.50)	122.2 (4.81)	130.3 (5.13)				
4.63 (117.6)	4	91.2 (3.59)	119.9 (4.72)	98.6 (3.88)	103.1 (4.06)	107.9 (4.25)	114.3 (4.50)	120.7 (4.75)	128.5 (5.06)	136.7 (5.38)	146.1 (5.75)			

Dimensions in **bold** are for centers of conduits of same size, all other dimensions are for centers of conduits of a different size.

Zinc Diecast Watertight Hubs

Insulated and Gasketed

NEC/CEC — Suitable for hazardous locations:
Class I, Division 2; Class II, Divisions 1 and 2;
Class III, per NEC 501.10(B)(4), 502.10(A)(1)(4),
502.10(B)(4), 503.10(A)(1).

Zinc Diecast Hubs — Insulated

Trade Size (Inches)	Dimensions in Millimeters (Inches)		Dimensions in Millimeters (Inches)			Catalog Number
	Hole Diameter Min. — Max	Panel Thickness Min. — Max	A	B	C	
1/2	21.8 — 23.1 (0.86 — 0.91)	0.8 — 6.4 (0.03 — 0.25)	21.3 (0.84)	16.3 (0.64)	36.6 (1.44)	HUB-50DN
3/4	27.4 — 28.9 (1.08 — 1.14)	0.8 — 6.4 (0.03 — 0.25)	23.9 (0.94)	16.3 (0.64)	42.9 (1.69)	HUB-75DN
1	33.8 — 35.8 (1.33 — 1.41)	0.8 — 6.4 (0.03 — 0.25)	26.2 (1.03)	19.8 (0.78)	50.8 (2.00)	HUB-100DN
1-1/4	42.4 — 44.9 (1.67 — 1.77)	0.8 — 6.4 (0.03 — 0.25)	28.4 (1.12)	19.8 (0.78)	60.5 (2.38)	HUB-125DN
1-1/2	48.8 — 51.3 (1.92 — 2.02)	1.5 — 6.4 (0.06 — 0.25)	28.4 (1.12)	19.8 (0.78)	69.9 (2.75)	HUB-150DN
2	59.9 — 63.5 (2.36 — 2.50)	1.5 — 6.4 (0.06 — 0.25)	28.4 (1.12)	19.8 (0.78)	82.6 (3.25)	HUB-200DN
2-1/2	72.6 — 76.2 (2.86 — 3.00)	1.5 — 7.9 (0.06 — 0.31)	39.6 (1.56)	26.9 (1.06)	94.5 (3.72)	HUB-250DN
3	88.4 — 92.2 (3.48 — 3.63)	1.5 — 7.9 (0.06 — 0.31)	39.6 (1.56)	26.9 (1.06)	111.3 (4.38)	HUB-300DN
3-1/2	101.1 — 105.7 (3.98 — 4.16)	1.5 — 7.9 (0.06 — 0.31)	39.6 (1.56)	26.9 (1.06)	125.5 (4.94)	HUB-350DN
4	113.8 — 118.6 (4.48 — 4.67)	1.5 — 7.9 (0.06 — 0.31)	39.6 (1.56)	26.9 (1.06)	138.9 (5.47)	HUB-400DN

Grounding Style Hubs — Insulated

Trade Size (Inches)	Dimensions in Millimeters (Inches)		Dimensions in Millimeters (Inches)					Catalog Number
	Hole Diameter Min. — Max	Panel Thickness Min. — Max	D	E	F	G	H	
1/2	21.8 — 23.1 (0.86 — 0.91)	0.8 — 6.4 (0.03 — 0.25)	21.3 (0.84)	16.3 (0.64)	36.6 (1.44)	10—32x1/4	17.5 (0.69)	HUBG-50DN
3/4	27.4 — 28.9 (1.08 — 1.14)	0.8 — 6.4 (0.03 — 0.25)	23.9 (0.94)	16.3 (0.64)	42.9 (1.69)	10—32x1/4	19.8 (0.78)	HUBG-75DN
1	33.8 — 35.8 (1.33 — 1.41)	0.8 — 6.4 (0.03 — 0.25)	26.2 (1.03)	19.8 (0.78)	50.8 (2.00)	10—32x1/4	19.8 (0.78)	HUBG-100DN
1-1/4	42.4 — 44.9 (1.67 — 1.77)	0.8 — 6.4 (0.03 — 0.25)	28.4 (1.12)	19.8 (0.78)	60.5 (2.38)	1/4—20x3/8	20.6 (0.81)	HUBG-125DN
1-1/2	48.8 — 51.3 (1.92 — 2.02)	1.5 — 6.4 (0.06 — 0.25)	28.4 (1.12)	19.8 (0.78)	69.9 (2.75)	1/4—20x3/8	25.4 (1.00)	HUBG-150DN
2	59.9 — 63.5 (2.36 — 2.50)	1.5 — 6.4 (0.06 — 0.25)	28.4 (1.12)	19.8 (0.78)	82.6 (3.25)	1/4—20x1/2	25.4 (1.00)	HUBG-200DN
2-1/2	72.6 — 76.2 (2.86 — 3.00)	1.5 — 7.9 (0.06 — 0.31)	39.6 (1.56)	26.9 (1.06)	94.5 (3.72)	1/4—20x1/2	31.8 (1.25)	HUBG-250DN
3	88.4 — 92.2 (3.48 — 3.63)	1.5 — 7.9 (0.06 — 0.31)	39.6 (1.56)	26.9 (1.06)	111.3 (4.38)	1/4—20x1/2	31.8 (1.25)	HUBG-300DN
3-1/2	101.1 — 105.7 (3.98 — 4.16)	1.5 — 7.9 (0.06 — 0.31)	39.6 (1.56)	26.9 (1.06)	125.5 (4.94)	1/4—20x1/2	33.3 (1.31)	HUBG-350DN
4	113.8 — 118.6 (4.48 — 4.67)	1.5 — 7.9 (0.06 — 0.31)	39.6 (1.56)	26.9 (1.06)	138.9 (5.47)	1/4—20x1/2	33.3 (1.31)	HUBG-400DN

Threaded Enlargers and Nipples

For RMC and IMC

NEC/CEC:
Listed for Ordinary Locations

Applications



- Male enlargers:
 - Used to adapt an outlet hole to the next larger size of conduit.
- Offset nipples:
 - Provides box to box connection of knockouts
 - Allows misaligned knockout connection by rolling the offset nipple until aligned with each knockout
- Bushed nipples:
 - Used through knockout to connect box to conduit coupling
 - Used with a locknut to connect two boxes side by side or back to back
 - Used with a locknut to connect fixture housings and continuous runs

Material/Finish

- Male enlargers: turned steel
- Offset nipples: malleable iron/zinc plated
- Bushed nipples: malleable iron/zinc plated

NEC/CEC Certifications and Compliances

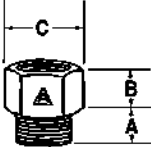
- All Models:
 - UL Standard: 514B
 - CSA Standard: C22.2 No. 18.3
 - NEMA: FB-1
- OFN Models only:
 - UL Listed: E-11853
 - CSA Certified: 065178

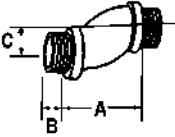

	Trade Size (Inches)	Dimensions in Millimeters (Inches)			Weight per 100 kg (lb)	Catalog Number	
		A	B	C			
Male Enlargers — Turned Steel ①②							
	3/4F x 1/2M	14.2 (0.56)	19.8 (0.78)	35.1 (1.38)	7.3 (16.00)	ME50-75	
	1F x 3/4M	12.7 (0.50)	23.9 (0.94)	44.5 (1.75)	11.8 (26.00)	ME75-100	
	1-1/4F x 1M	14.2 (0.56)	26.9 (1.06)	57.2 (2.25)	21.3 (47.00)	ME100-125	
Offset Nipples — Malleable Iron/Zinc Plated							
	1/2	41.4 (1.63)	11.2 (0.44)	19.1 (0.75)	10.4 (23.00)	OFN-50	
	3/4	41.4 (1.63)	11.2 (0.44)	19.1 (0.75)	14.1 (31.00)	OFN-75	
	1	41.4 (1.63)	12.7 (0.50)	19.1 (0.75)	20.0 (44.00)	OFN-100	
	1-1/4	41.4 (1.63)	14.2 (0.56)	19.1 (0.75)	27.2 (60.00)	OFN-125	
	1-1/2	41.4 (1.63)	16.0 (0.63)	19.1 (0.75)	37.2 (82.00)	OFN-150	
	2	41.4 (1.63)	19.1 (0.75)	19.1 (0.75)	50.8 (112.00)	OFN-200	

① Not CSA Certified.

② Not UL Listed.

Threaded Enlargers and Nipples For RMC and IMC

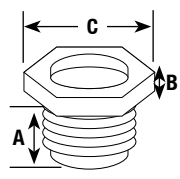
NEC/CEC:
Listed for Ordinary Locations

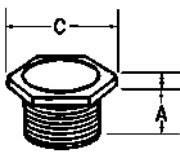
	Trade Size (Inches)	Dimensions in Millimeters (Inches)			Appleton™ Catalog Number	O-Z/Gedney™ Catalog Number
		A	B	C		
Bushed Nipples — Insulated — Malleable iron/Zinc plated						
		12.70 (0.50)	3.30 (0.13)	22.35 (0.88)	—	—
	1/2	12.70 (0.50)	4.83 (0.19)	28.70 (1.13)	CN-50I	7-50T
	3/4	16.00 (0.63)	4.83 (0.19)	31.75 (1.25)	CN-75I	7-75T
	1	16.00 (0.63)	6.35 (0.25)	44.45 (1.75)	CN-100I	7-100T
	1-1/4	22.35 (0.88)	6.35 (0.25)	54.10 (2.13)	CN-125I	7-125T
	1-1/2	25.40 (1.00)	7.87 (0.31)	63.50 (2.50)	CN-150I	7-150T
	2	28.70 (1.13)	7.87 (0.31)	76.20 (3.00)	CN-200I	7-200T
	2-1/2	31.75 (1.25)	9.65 (0.38)	92.20 (3.63)	CN-250I	7-250T
	3	31.75 (1.25)	9.65 (0.38)	114.30 (4.50)	CN-300I	7-300T
	3-1/2	35.05 (1.38)	9.65 (0.38)	130.30 (5.13)	CN-350I	7-350T
	4	31.75 (1.25)	11.18 (0.44)	133.35 (5.25)	CN-400I	7-400T
	5	31.75 (1.25)	12.70 (0.50)	162.05 (6.38)	CN-500I	7-500T
	6	41.40 (1.63)	12.70 (0.50)	193.80 (7.63)	CN-600I	7-600T
						
						
Bushed Nipples — 3/8 - 1: Zinc Diecast — 1-1/4 - 6: Ductile Iron/Zinc Plated						
	3/8	12.07 (0.50)	3.30 (0.13)	22.35 (0.88)	CN-38	7-38
	1/2	12.07 (0.50)	4.83 (0.19)	28.70 (1.13)	CN-50	7-50
	3/4	16.00 (0.63)	4.83 (0.19)	31.75 (1.25)	CN-75	7-75
	1	16.00 (0.63)	6.35 (0.25)	44.45 (1.75)	CN-100	7-100
	1-1/4	22.35 (0.88)	6.35 (0.25)	54.10 (2.13)	CN-125	7-125
	1-1/2	25.40 (1.00)	7.87 (0.31)	63.50 (2.50)	CN-150	7-150
	2	28.70 (1.13)	7.87 (0.31)	76.20 (3.00)	CN-200	7-200
	2-1/2	31.75 (1.25)	9.65 (0.38)	92.2 (3.63)	CN-250	7-250
	3	31.75 (1.25)	9.65 (0.38)	114.30 (4.50)	CN-300	7-300
	3-1/2	35.05 (1.38)	9.65 (0.38)	130.30 (5.13)	CN-350	7-350
	4	31.75 (1.25)	11.18 (0.44)	133.35 (5.25)	CN-400	7-400
	5	31.75 (1.25)	12.70 (0.50)	162.05 (6.38)	CN-500	7-500
	6	41.40 (1.63)	12.70 (0.50)	193.80 (7.63)	CN-600	7-600
						
						

Appleton® OZGEDNEY

COMMERCIAL AND INDUSTRIAL FITTINGS: RIGID AND IMC CONDUIT FITTINGS

Type ICC Phenolic Insulating Couplings

For Threaded Rigid Conduit and IMC.

NEC/CEC:
Rated for Ordinary Locations

Applications

- An insulating coupling having a substantial center shoulder, which prevents butting of the conduits, to assure a definite break in the metallic path.
- The Type ICC is recommended for use where high strength or resistance to moisture or acid conditions is required.

Features

- Will not melt, soften or burn
- Temperature rating +150 °C (+302 °F)
- Dielectric strength of 220 V/mil.
- Tapered threads (NPT)

Standard Materials

- Canvas base phenolic (black).

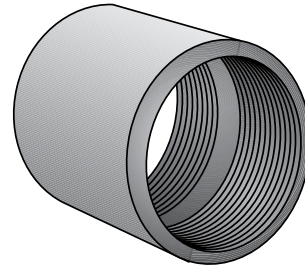

Type ICC

Illustrated Dimensions

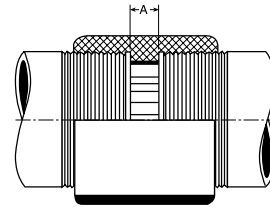

Trade Size (Inches)	Dimensions in Millimeters (Inches)			Catalog Number
	Maximum Diameter	Overall Length	"A" Shoulder	
1/2	28.70 (1.13)	35.05 (1.38)	9.65 (0.38)	ICC-50
3/4	33.27 (1.31)	38.10 (1.50)	9.65 (0.38)	ICC-75
1	41.40 (1.63)	44.45 (1.75)	9.65 (0.38)	ICC-100
1-1/4	50.80 (2.00)	47.75 (1.88)	9.65 (0.38)	ICC-125
1-1/2	57.15 (2.25)	50.80 (2.00)	9.65 (0.38)	ICC-150
2	69.85 (2.75)	54.10 (2.13)	9.65 (0.38)	ICC-200
2-1/2	82.55 (3.25)	79.50 (3.13)	16.00 (0.63)	ICC-250
3	98.55 (3.88)	82.55 (3.25)	16.00 (0.63)	ICC-300
3-1/2	111.25 (4.38)	85.85 (3.38)	16.00 (0.63)	ICC-350
4	127.00 (5.00)	92.20 (3.63)	16.00 (0.63)	ICC-400
5	158.75 (6.25)	101.60 (4.00)	19.05 (0.75)	ICC-500
6	184.15 (7.25)	107.95 (4.25)	19.05 (0.75)	ICC-600

Threadless Compression and Set-Screw Couplings and Connectors For RMC and IMC

NEC/CEC:
Listed for Ordinary Locations

Application

- Compression couplings are used to join lengths of rigid metal conduit.
- Compression connectors are used to secure and terminate rigid metal conduit to enclosures.
- Set-screw couplings are used to join lengths of rigid metal conduit and IMC.
- Set-screw connectors are used to secure and terminate rigid metal conduit and IMC to enclosures.

NEC/CEC Certifications and Compliances

- UL Standard: 514B
- UL Listed: E-11853 (NTC 1/2 - 2) (NTCC 1/2 - 2)
- CSA Standard: C22.2 No. 18.3
- CSA Certified: 065178 (SNTC and SNRTC)
- NEMA: FB-1

Standard Materials

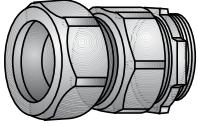
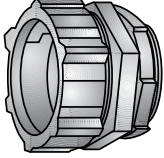
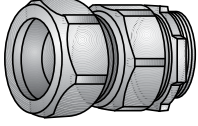
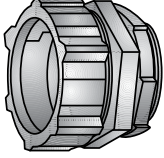
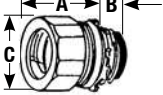

- Malleable iron/zinc electroplate

	Trade Size (Inches)	Dimensions in Millimeters (Inches)			Appleton™ Catalog Number	O-Z/Gedney™ Catalog Number
		A	B	C		
Compression Connectors - Concretetight						
	1/2	19.1 (0.75)	35.1 (1.38)	11.2 (0.44)	NTC-50	31-050
	3/4	22.4 (0.88)	39.6 (1.56)	11.2 (0.44)	NTC-75	31-075
	1	30.2 (1.19)	49.3 (1.94)	14.2 (0.56)	NTC-100	31-100
	1-1/4	35.1 (1.38)	58.7 (2.31)	16.0 (0.63)	NTC-125	31-125
	1-1/2	35.1 (1.38)	66.8 (2.63)	16.0 (0.63)	NTC-150	31-150
	2	38.1 (1.50)	84.1 (3.31)	17.5 (0.69)	NTC-200	31-200
	2 - 1/2	54.1 (2.13)	102.4 (4.03)	25.4 (1.0)	NTC-250 ①	31-250 ①
	3	62.0 (2.44)	122.2 (4.81)	25.4 (1.0)	NTC-300 ①	31-300 ①
	3 - 1/2	66.8 (2.63)	139.7 (5.50)	30.2 (1.19)	NTC-350 ①	31-350 ①
	4	65.0 (2.56)	155.7 (6.13)	31.8 (1.25)	NTC-400 ①	31-400 ①
	5	55.63 (2.19)	187.45 (7.38)	28.7 (1.13)	—	31-500 ①
	6	60.45 (2.38)	217.42 (8.56)	35.05 (1.38)	—	31-600 ①
Compression Connectors – Insulated – Concretetight						
	1/2	19.1 (0.75)	35.1 (1.38)	11.2 (0.44)	RNTC-50	31-050T
	3/4	22.4 (0.88)	39.6 (1.56)	11.2 (0.44)	RNTC-75	31-075T
	1	30.2 (1.19)	49.3 (1.94)	14.2 (0.56)	RNTC-100	31-100T
	1-1/4	35.1 (1.38)	58.7 (2.31)	16.0 (0.63)	RNTC-125	31-125T
	1-1/2	35.1 (1.38)	66.8 (2.63)	16.0 (0.63)	RNTC-150	31-150T
	2	38.1 (1.50)	84.1 (3.31)	17.5 (0.69)	RNTC-200	31-200T
	2-1/2	54.1 (2.13)	102.36 (4.03)	25.4 (1.0)	—	31-250T ①
	3	61.98 (2.44)	122.17 (4.81)	25.4 (1.0)	—	31-300T ①
	3-1/2	66.8 (2.63)	139.7 (5.5)	30.23 (1.19)	—	31-350T ①
	4	65.02 (2.56)	155.7 (6.13)	31.75 (1.25)	—	31-400T ①
	5	55.63 (2.19)	187.45 (7.38)	28.7 (1.13)	—	31-500T ①
	6	60.45 (2.38)	217.42 (8.56)	35.05 (1.38)	—	31-600T ①
						

① Not UL Listed.

Threadless Compression and Set-Screw Couplings and Connectors For RMC and IMC

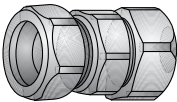
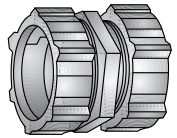
NEC/CEC:
Listed for Ordinary Locations

	Trade Size (Inches)	Dimensions in Millimeters (Inches)			Appleton™ Catalog Number	O-Z/Gedney™ Catalog Number
		A	B	C		
Compression Couplings - Concretetight						
	1/2	42.9 (1.69)	35.1 (1.38)	—	NTCC-50	30-050
	3/4	44.5 (1.75)	39.6 (1.56)	—	NTCC-75	30-075
	1	49.3 (1.94)	49.3 (1.94)	—	NTCC-100	30-100
	1-1/4	63.5 (2.50)	58.7 (2.31)	—	NTCC-125	30-125
	1-1/2	65.0 (2.56)	66.8 (2.63)	—	NTCC-150	30-150
	2	73.2 (2.88)	84.1 (3.31)	—	NTCC-200	30-200
	2 - 1/2	100.1 (3.94)	102.4 (4.03)	—	NTCC-250 ①	30-250 ①
	3	109.5 (4.31)	122.2 (4.81)	—	NTCC-300 ①	30-300 ①
	3 - 1/2	114.3 (4.50)	139.7 (5.50)	—	NTCC-350 ①	30-350 ①
	4	115.8 (4.56)	155.7 (6.13)	—	NTCC-400 ①	30-400 ①
	5	98.55 (3.88)	187.45 (7.38)	—	—	30-500 ①
	6	107.95 (4.25)	217.42 (8.56)	—	—	30-600 ①
90° Compression Box Connectors - Concretetight						
	1/2	36.6 (1.44)	11.2 (0.44)	27.7 (1.09)	NL90-50L ①	—
	3/4	41.4 (1.63)	11.2 (0.44)	31.8 (1.25)	NL90-75L ①	—

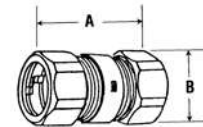

① Not UL Listed.

Threadless Compression and Set-Screw Couplings and Connectors For RMC and IMC

NEC/CEC:
Listed for Ordinary Locations

Trade Size (Inches)	Dimensions in Millimeters (Inches)			Appleton™ Catalog Number	O-Z/Gedney™ Catalog Number
	A	B	C		
1/2	24.6 (0.97)	31.8 (1.25)	11.2 (0.44)	SNTC-50	28-050
3/4	20.6 (0.81)	36.6 (1.44)	11.2 (0.44)	SNTC-75	28-075
1	36.6 (1.44)	44.5 (1.75)	13.5 (0.53)	SNTC-100	28-100
1-1/4	39.6 (1.56)	54.1 (2.13)	16.0 (0.63)	SNTC-125	28-125
1-1/2	44.5 (1.75)	60.5 (2.38)	16.0 (0.63)	SNTC-150	28-150
2	47.8 (1.88)	73.2 (2.88)	16.0 (0.63)	SNTC-200	28-200
2 - 1/2	54.1 (2.13)	90.4 (3.56)	25.4 (1.00)	SNTC-250	28-250
3	60.5 (2.38)	108 (4.25)	25.4 (1.00)	SNTC-300	28-300
3 - 1/2	69.9 (2.75)	120.7 (4.75)	28.3 (1.13)	SNTC-350	28-350
4	76.2 (3.00)	133.4 (5.25)	28.3 (1.13)	SNTC-400	28-400
5	101.6 (4.0)	171.45 (6.75)	31.75 (1.25)	—	28-500

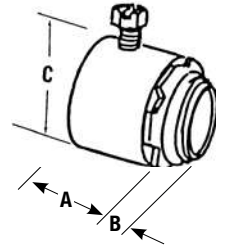

Set Screw Connectors — Insulated — Concretetight when taped

1/2	24.6 (0.97)	31.8 (1.25)	11.2 (0.44)	SRNTC-50	28-050T
3/4	20.6 (0.81)	36.6 (1.44)	11.2 (0.44)	SRNTC-75	28-075T
1	36.6 (1.44)	44.5 (1.75)	13.5 (0.53)	SRNTC-100	28-100T
1-1/4	39.6 (1.56)	54.1 (2.13)	16.0 (0.63)	SRNTC-125	28-125T
1-1/2	44.5 (1.75)	60.5 (2.38)	16.0 (0.63)	SRNTC-150	28-150T
2	47.8 (1.88)	73.2 (2.88)	16.0 (0.63)	SRNTC-200	28-200T
2 - 1/2	54.1 (2.13)	90.4 (3.56)	25.4 (1.00)	SRNTC-250	28-250T
3	60.5 (2.38)	108 (4.25)	25.4 (1.00)	SRNTC-300	28-300T
3 - 1/2	69.9 (2.75)	120.7 (4.75)	28.3 (1.13)	SRNTC-350	28-350T
4	76.2 (3.00)	133.4 (5.25)	28.3 (1.13)	SRNTC-400	28-400T
5	101.6 (4.0)	171.45 (6.75)	31.75 (1.25)	—	28-500T

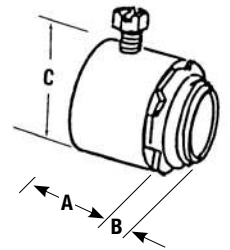

Ⓢ Not UL Listed.

Visit our website at www.emerson.com or contact us at (800) 621-1506.
© February 2017

Threadless Compression and Set-Screw Couplings and Connectors

For RMC and IMC

NEC/CEC:
Listed for Ordinary Locations

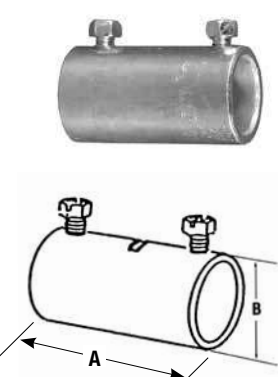
	Trade Size (Inches)	Cable (Inches)	Max. Diameter (Inches)	Dimensions in Millimeters (Inches)			Appleton™ Catalog Number	O-Z/Gedney™ Catalog Number
				A	B	C		
Set Screw Couplings — Concretetight when taped — Steel								
	1/2	—	—	44.5 (1.75)	31.8 (1.25)	—	SNTCC-50	29-050
	3/4	—	—	54.1 (2.13)	36.6 (1.44)	—	SNTCC-75	29-075
	1	—	—	66.8 (2.63)	44.5 (1.75)	—	SNTCC-100	29-100
	1-1/4	—	—	69.9 (2.75)	54.1 (2.13)	—	SNTCC-125	29-125
	1-1/2	—	—	79.5 (3.13)	60.5 (2.38)	—	SNTCC-150	29-150
	2	—	—	85.9 (3.38)	73.2 (2.88)	—	SNTCC-200	29-200
	2 - 1/2	—	—	98.6 (3.88)	90.4 (3.56)	—	SNTCC-250	29-250
	3	—	—	111.3 (4.38)	107.2 (4.22)	—	SNTCC-300	29-300
	3 - 1/2	—	—	127 (5.00)	120.7 (4.75)	—	SNTCC-350	29-350
	4	—	—	139.7 (5.50)	133.4 (5.25)	—	SNTCC-400	29-400
	5	—	—	190.5 (7.5)	171.45 (6.75)	—	—	29-500
6	—	—	215.9 (8.5)	200.15 (7.88)	—	—	29-600	

Combination Armored Cable/Flexible Metal Conduit to Rigid Metal Conduit Couplings ①

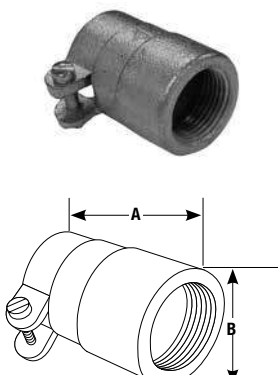
	1/2	3/8AC	—	23.9 (0.94)	39.6 (1.56)	17.5 (0.69)	RCC38-50	—
	3/4	1/2FMC	15/16	25.4 (1.00)	44.5 (1.75)	23.9 (0.94)	RCC-50	—
	1	3/4FMC	1 - 1/8	30.2 (1.19)	46.0 (1.81)	26.9 (1.06)	RCC-75	—

① Not UL Listed or CSA Certified.

Type EF and Type EFL Concrete Slab Electroform Inserts

For Threaded Rigid Conduit and IMC.

NEC/CEC:
Listed for Ordinary Locations

Application

- For conduit installed in poured concrete slabs.
- Nail, screw or tack-weld insert to concrete deck form.

Features

- Inserts available in straight or 90°

Standard Materials

- Malleable iron

Standard Finishes

- Zinc plated

NEC/CEC Certifications and Compliances

- UL Standard: ANSI/UL 514B
- UL Listed: E-11853
- CSA Standard: C22.2 No. 18
- CSA Certified: 009795

Illustrated Features

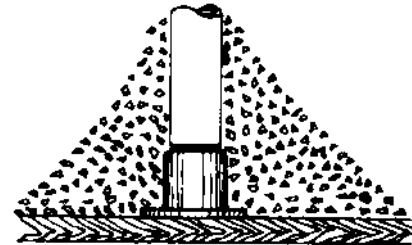

(Wood form shown)

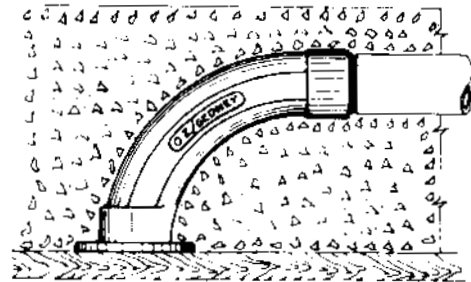

(Wood form shown)

Shown in poured concrete slabs before wood or steel forms are removed.

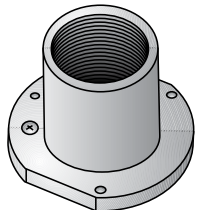
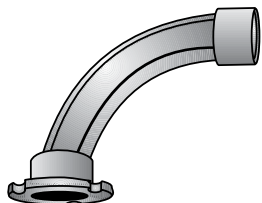
	Trade Size (Inches)	Base Dia.	Dimensions in Millimeters (Inches)			Catalog Number
			Turning Radius	Base to Conduit Center	Height	
Straight Conduit Inserts – For Concrete Slab 4" Thick and Up.						
	1/2	49.28 (1.94)	—	44.45 (1.75)	23.88 (0.94)	EF-50
	3/4	55.63 (2.19)	—	50.8 (2)	35.05 (1.38)	EF-75
	1	63.5 (2.5)	—	84.07 (3.31)	41.4 (1.63)	EF-100
90° Conduit Inserts – For Slabs 6" Thick and Up Require Bend Conduit Sweep.						
	1/2	49.28 (1.94)	95.25 (3.75)	79.5 (3.13)	92.2 (3.63)	EFL-50
	3/4	55.63 (2.19)	96.77 (3.81)	77.72 (3.06)	93.73 (3.69)	EFL-75
	1	63.5 (2.5)	96.77 (3.81)	74.68 (2.94)	93.73 (3.69)	EFL-100

Conduit End Bells

For Threaded Rigid Conduit and IMC.

NEC/CEC:

Requires no third party testing or certification

Application

- Provides a smooth transition from conduit to open conductors.

Features

- Provides a smooth, rounded pulling surface, preventing damage to cable sheath or insulation.
- Slots are provided for attaching to concrete forms.

Standard Materials

- Malleable or ductile iron

Standard Finishes

- Hot dip galvanized

NEC/CEC Certifications and Compliances

- This product serves no electrical function and therefore requires no third party testing or certification. It is considered to be a helper component.

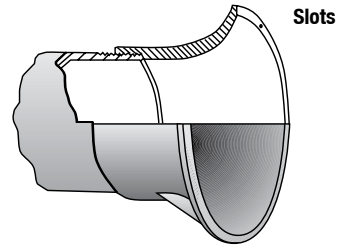

Type TNS

Illustrated Dimensions

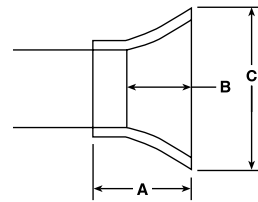

Trade Size (Inches)	Dimensions in Millimeters (Inches)			Catalog Number
	Overall (A)	Bell Height (B)	Max. Dia. (C)	
1-1/2	52.32 (2.06)	38.10 (1.50)	107.95 (4.25)	TNS-150
2	52.32 (2.06)	38.10 (1.50)	117.60 (4.63)	TNS-200
2-1/2	60.45 (2.38)	41.40 (1.63)	127.00 (5.00)	TNS-250
3	79.50 (3.13)	60.45 (2.38)	162.05 (6.38)	TNS-300
3-1/2	82.55 (3.25)	63.50 (2.50)	174.75 (6.88)	TNS-350
4	90.42 (3.56)	73.15 (2.88)	187.45 (7.38)	TNS-400
5	90.42 (3.56)	73.15 (2.88)	212.85 (8.38)	TNS-500
6	98.55 (3.88)	73.15 (2.88)	244.60 (9.63)	TNS-600

OZGEDNEY

COMMERCIAL AND INDUSTRIAL FITTINGS: RIGID AND IMC CONDUIT FITTINGS

General Cable Support Information

NEC/CEC:
Listed for Ordinary Locations

Applications

- Used to support cables in vertical raceways or risers.
- Relieves the strain that would be placed on terminations, the interior of panels, or other devices to which the cables are connected.
- Properly designed cable supports must not only be capable of supporting a given weight of cable with a good margin of safety but must also support the cable without damaging the insulation or excessively reducing the amount of insulation over the conductor in the area where the cable is supported. O-Z/Gedney™ has been furnishing Cable Supports to the electrical industry for almost 100 years that meet these requirements.

Certifications and Compliances

- Requirements for Cable Supports in the National Electrical Code reads as follows: 300.19 Supporting Conductors in Vertical Raceways. (A) Spacing Intervals - Maximum. Conductors in vertical raceways shall be supported if the vertical rise exceeds the values in Table 300.19(A). One cable support shall be provided at the top of the vertical raceway or as close to the top as practical. Intermediate supports shall be provided as necessary to limit supported conductor lengths to not greater than those specified in Table 300.19(A).

Example:

- A 10-story building contains a vertical conduit run from the basement to the top floor, approx. 34 m (110 ft) in length. The raceway contains 4/0 copper conductors. Per Table 300.19(A), the unsupported cable length cannot exceed 25 m (80 ft). Therefore, one cable support is required at or near the top of the vertical riser, and one intermediate support is required at or near the midpoint in the conduit run, assuring that any unsupported cable length does not exceed 25 m (80 ft).

Spacing for Conductor Supports

Size of Wire	Support of Conductors in Vertical Raceways	Aluminum or Copper – Clad Aluminum Meters (Feet)	Copper Meters (Feet)
18 AWG thru 8 AWG	Not greater than	30 (100)	30 (100)
6 AWG thru 1/0 AWG	Not greater than	60 (200)	30 (100)
2/0 AWG thru 4/0 AWG	Not greater than	55 (180)	25 (80)
over 4/0 AWG - 350 kcmil	Not greater than	41 (135)	18 (60)
over 350 kcmil - 500 kcmil	Not greater than	36 (120)	15 (50)
over 500 kcmil - 750 kcmil	Not greater than	28 (95)	12 (40)
over 750 kcmil	Not greater than	26 (85)	11 (35)

Application	Recommended O-Z/Gedney™ Cable Supports
TWO or more wires - Indoors - at voltages to 600 Volt	Type S
Retrofit - TWO or more wires - Indoors - at voltages to 600 Volt	Type D
ONE or more wires - Indoors - at all voltages	Type R
Retrofit - ONE or more wires - Indoors - at all voltages	Type DR
Ventilating - ONE or more wires - Outdoors - at all voltages	Type CMT
Ventilating - Bakelite - ONE or more wires - Outdoors - at all voltages	Type V
Non-ventilating - ONE or more wires - Outdoors - at all voltages	Type C
Locking - Horizontal/Vertical - ONE or more wires - Indoors - at all voltages	Type K
Space Maker - ONE or more wires - Indoors - at all voltages	Type M
Pull Box - ONE or more wires - Outdoors at all voltages	Type W
Conduit Ventilators	Type KVF/KVM
Grounding Lugs	Type G
Wire Armored Cable - In conduit or supported by structure	Type F/FS/FT/SF1773

General Cable Support Information

NEC/CEC:
Listed for Ordinary Locations

Applications

- Two basic types of cable supports are offered for use with non-armored cable. They both utilize the pOZi-grip™ Wedging Plug. pOZi-grip™ is a unique manufacturing technique for lining the cable grooves with a coarse grain grit using a high strength epoxy adhesive. This grit improves the cable support holding power and does not injure the jacket or insulation on the cable.

One Piece Plug Type "S"

- This type consists of a metal body having an insulating liner with a knurled and tapered inside surface and a one piece impregnated hardwood wedging plug having a groove for each wire. This type support is recommended for use with all types of non-armored cables 600 Volts or less, as it is the easiest to install, impossible to install incorrectly and it provides ventilation of the conduit. This design is used in our Types S and D Cable Supports. The basic principles of their assembly are illustrated below.

Type S

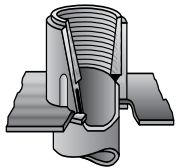

1. Screw body on the end of the conduit or connector in place of the regular insulating bushing.

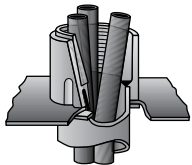

2. Pull wires and arrange temporary means of support.

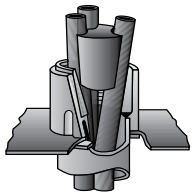

- 3a. Remove all pulling compound from wires in the area where they pass through the cable support.
- 3b. Place the plug between the wires as close to the top of the body as possible. Care should be taken to locate each wire in the proper groove.

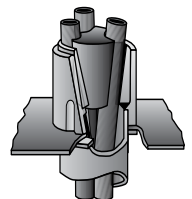

4. Tap the plug firmly into the support body.

Multiple Segment Plug Type "R"

- This type consists of an all metal body having a tapered inner surface and a canvas bakelite multiple segment wedging plug so constructed that each cable is supported between grooves in adjacent segments. This construction provides the uniform pressure distribution required by the softer types of insulations frequently used at higher voltages. This design is used in non-ventilating types R, DR, W, C, K and M, and Ventilating Compound Types CMT, and V. The basic principles of their assembly are illustrated below.

Type R

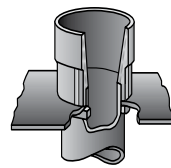

1. Screw body on the end of the conduit or connector in place of the regular insulating bushing.

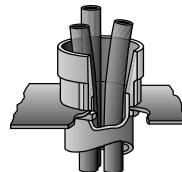

2. Pull wires and arrange temporary means of support.

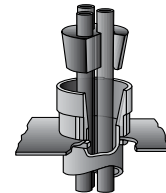

- 3a. Remove all pulling compound from wires in the area where they pass through the cable support.
- 3b. Place the segments of the plug around the wires. Where more than two segments are involved the top of each plug segment has numbers at each end and it is important that these are paired with the corresponding numbers on the adjacent plug segments.

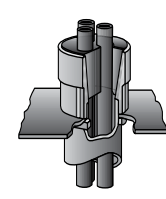

4. Tap the plug segments evenly and firmly into the support body.

Drill Chart for Type S and D Cable Supports

NEC/CEC:
Listed for Ordinary Locations

HOW TO USE THIS CHART FOR S AND D CABLE SUPPORTS

- (1) Select your conduit size and measure your cable diameter(s) which must fit within the min/max range corresponding to the quantity of cables in the white area of this chart. (Note: S and D Cable Supports must be used with two or more cables, 600 volts maximum)
- (2) Cable diameters that fall within the gray area of this chart cannot be accommodated. Therefore a 3" Cable Support has a cable range of 0.261" up to 1.130". Cables smaller or larger cannot be considered.
- (3) Example: A 3" Cable Support will be used for 3 cables at 1.051" and 1 cable at 0.384". Refer to the 3" Conduit Size column. We can fit 4 cables between 1.011" to 1.070" therefore 3 at 1.051" will fit. The fourth cable fits between 0.361" to 0.410" within the white area in the 3" Conduit column. This drilling will work.
- (4) Using the example above but the fourth cable is smaller at 0.216", this drilling will not work. The 0.216" cable falls into the 0.211" to 0.260" range which is within the gray shaded area of the 3" conduit column. In this case, we recommend using our Cable Supports with R-type wedging plugs. See the R table below.

For combinations of cables that fall outside these parameters, please contact your local representative.

Types S and D Min/Max Cable OD	Conduit Size							
	1-1/2"	2"	2-1/2"	3"	3-1/2"	4"	5"	6"
.180 - .210	10	15						
.211 - .260	8	13	16					
.261 - .310	8	11	14	18				
.311 - .360	6	9	12	16	19			
.361 - .410	4	8	11	15	17			
.411 - .460	4	6	10	13	15	17		
.461 - .510	4	5	8	11	14	16		
.511 - .560	4	5	7	10	12	14		
.561 - .610	2	5	6	9	11	13		
.611 - .660	2	4	5	8	10	12		
.661 - .710		4	4	8	10	11		
.711 - .760		4	4	7	9	10		
.761 - .810		2	4	7	8	10		
.811 - .860			4	6	8	9	12	
.861 - .910			4	6	7	8	11	
.911 - .960			4	5	7	8	10	
.961 - 1.010				5	6	7	10	
1.011 - 1.070				4	6	7	9	
1.071 - 1.130				4	4	6	9	11
1.131 - 1.190					4	6	8	11
1.191 - 1.250					4	5	7	10
1.251 - 1.310					4	4	7	10
1.311 - 1.370						4	7	9
1.371 - 1.430						4	6	8
1.431 - 1.490						4	6	8
1.491 - 1.550						4	5	8
1.551 - 1.610						2	4	7

OZGEDNEY

COMMERCIAL AND INDUSTRIAL FITTINGS: RIGID AND IMC CONDUIT FITTINGS

Type S Cable Supports

For Two or More Wires - Indoors - at Voltages to 600 Vac

For Rigid Conduit, IMC and EMT with pOZi-grip™ "S-style" Wedging Plug.

NEC/CEC:
Listed for Ordinary Locations

Applications

- For supporting non-armored electrical cables in vertical conduit risers.

Features

- Threaded for Rigid Conduit and IMC.
- Use with all types of insulations at voltages to and including 600 Volt.
- The fastest and easiest type cable support to install.
- The knurled insulating inner surface and one piece impregnated hardwood pOZi-grip plug provide positive support well in excess of code requirements.
- Body Only can be ordered separately, for installation prior to wire pulling. Plug Only can be ordered later, once wires are in place.
- If mounting on a non-metallic/non-grounded conduit, a Lay-In-Lug™ grounding lug should be mounted on cable support body.
- For Threadless Rigid Conduit, Threadless IMC, or EMT, the body can be attached to the male threads of a set-screw or compression connector.
- For PVC Conduit, use a PVC terminal adapter.

Material/Finish

- Bodies: malleable or ductile iron with hot dip galvanized finish

NEC/CEC Certifications and Compliances

- UL Standard: ANSI/UL 514B
- UL Listed: E-11853
- CSA Standard: C22.2 No.18.3
- CSA Certified: 011584

Optional Material/Finish

- For non-metallic bodies see Type D
- For Lay-In-Lug, see O-Z/Gedney™ Type G Grounding Lugs for use with cable supports.

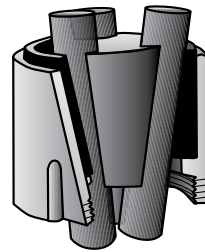

TO ORDER SPECIFY:

- Catalog Number
- Number of conductors in conduit
- Outside diameters of each conductor

Illustrated Features

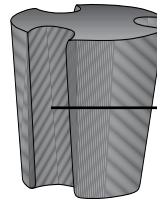

Impregnated Hardwood
pOZi-grip™ Wedging Plug

Shape and special gripping surface
of grooves in plug give maximum
support to cable.

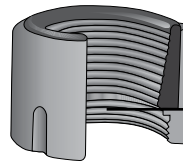

Malleable or Ductile Iron Body

Tapered inside surface of insulating
bushing is knurled to grip cable.

Conduit Size (Inches)	Dimensions in Millimeters (Inches)		Complete Fitting Catalog Number ①			Plug Only Catalog Number ①	
	Outside Diameter	Overall Height	2-4 Same Size Wires	Any Number of Different Size Wires or 5 or More Same Size Wires	Body Only	2-4 Same Size Wires	Any Number of Different Size Wires or 5 or More Same Size Wires
1-1/2	66.8 (2.63)	60.4 (2.38)	S-1500-1	S-1500-2	S-1500-BO	SPLG-1500-1	SPLG-1500-2
2	79.5 (3.13)	66.8 (2.63)	S-2000-1	S-2000-2	S-2000-BO	SPLG-2000-1	SPLG-2000-2
2-1/2	95.3 (3.75)	76.2 (3.00)	S-2500-1	S-2500-2	S-2500-BO	SPLG-2500-1	SPLG-2500-2
3	114.3 (4.50)	79.5 (3.13)	S-3000-1	S-3000-2	S-3000-BO	SPLG-3000-1	SPLG-3000-2
3-1/2	130.3 (5.13)	88.9 (3.50)	S-3500-1	S-3500-2	S-3500-BO	SPLG-3500-1	SPLG-3500-2
4	143.0 (5.63)	3.88 (3.88)	S-4000-1	S-4000-2	S-4000-BO	SPLG-4000-1	SPLG-4000-2
5	174.8 (6.88)	114.3 (4.50)	S-5000-1	S-5000-2	S-5000-BO	SPLG-5000-1	SPLG-5000-2
6	212.9 (8.38)	139.7 (5.50)	S-6000-1	S-6000-2	S-6000-BO	SPLG-6000-1	SPLG-6000-2

① Cable support plugs will not be supplied undrilled. See Drill Chart for wire fill information.

Type D Cable Supports

For Two or More Wires Already Installed in Conduit - Indoors - at Voltages to 600 Vac

Retrofit Type Split Bakelite Body with pOZi-grip™ "S-style" Wedging Plug.

NEC/CEC:
Listed for Ordinary Locations

Applications

- For supporting non-armored electrical cables in vertical conduit risers.

Features

- Retrofit type cable support can be installed after conductors are pulled and terminated.
- Split body rests on existing bushing atop any conduit raceway.
- The two halves of the body are placed around the cables, seated on the existing bushing and securely held together by the steel band set in a groove around the body. The plug is then wedged between the cables.
- Use with all types of insulations at voltages to and including 600 Volts.
- The tapered, knurled insulating inner body surface and pOZigrip plug provide support well in excess of code requirements.

Material/Finish

- Bodies: two molded canvas bakelite halves. Inside surface is knurled to grip cables
- Band: steel/zinc plated
- Bolts and nuts: stainless steel

NEC/CEC Certifications and Compliances

- UL Standard: ANSI/UL 514B
- UL Listed: E-11853
- CSA Standard: C22.2 No.18.3
- CSA Certified: 011584

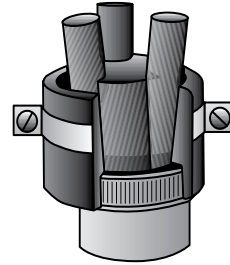

TO ORDER SPECIFY:

- Catalog Number
- Number of conductors in conduit
- Outside diameters of each conductor

Illustrated Features

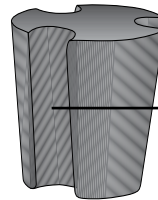

Impregnated Hardwood
pOZi-grip™ Wedging Plug

Shape and special gripping surface of grooves in plug give maximum support to cable.

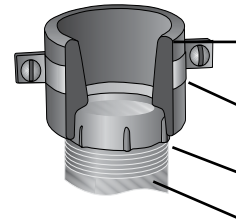

Two molded Canvas Bakelite halves. Inside surface is knurled to grip cables.

Steel band, Zinc Plated. Bolts and nuts are Stainless Steel.

Existing Bushing

Existing Conduit

Conduit Size (Inches)	Dimensions in Millimeters (Inches)					Complete Fitting Catalog Number ①		Plug Only Catalog Number ①	
	Outside Diameter	Overall Height	Approx. Turning Radius R	Inside Diameter	Number of Straps	2-4 Same Size Wires	Any Number of Different Size Wires or 5 or More Same Size Wires	2-4 Same Size Wires	Any Number of Different Size Wires or 5 or More Same Size Wires
1-1/2	66.8 (2.63)	50.8 (2.00)	50.8 (2.00)	57.2 (2.25)	1.00	D-1502-1	D-1502-2	SPLG-1500-1	SPLG-1500-2
2	82.6 (3.25)	57.2 (2.25)	60.4 (2.38)	73.2 (2.88)	1.00	D-2002-1	D-2002-2	SPLG-2000-1	SPLG-2000-2
2-1/2	98.6 (3.88)	63.5 (2.50)	76.2 (3.00)	85.9 (3.38)	2.00	D-2502-1	D-2502-2	SPLG-2500-1	SPLG-2500-2
3	114.3 (4.50)	73.2 (2.88)	79.5 (3.13)	101.6 (4.00)	2.00	D-3002-1	D-3002-2	SPLG-3000-1	SPLG-3000-2
3-1/2	133.4 (5.25)	85.9 (3.38)	92.2 (3.63)	117.6 (4.63)	2.00	D-3502-1	D-3502-2	SPLG-3500-1	SPLG-3500-2
4	146.1 (5.75)	88.9 (3.50)	98.6 (3.88)	130.3 (5.13)	2.00	D-4002-1	D-4002-2	SPLG-4000-1	SPLG-4000-2
5	171.5 (6.75)	95.3 (3.75)	120.7 (4.75)	158.8 (6.25)	2.00	D-5002-1	D-5002-2	SPLG-5000-1	SPLG-5000-2
6	209.6 (8.25)	117.6 (4.63)	133.4 (5.25)	187.5 (7.38)	2.00	D-6002-1	D-6002-2	SPLG-6000-1	SPLG-6000-2

① Cable support plugs will not be supplied undrilled. See Drill Chart for wire fill information.

Drill Chart for Type R, DR, CMT, V, C, K, M and W Cable Supports

NEC/CEC:
Listed for Ordinary Locations

For combinations of cables that fall outside these parameters, please contact your local representative.

Type R, DR, CMT, V, C, K, M, and W Cable Supports ①						
Max. Diameter of Wire Permitted – Millimeters (Inches)						
Conduit Size (Inches)	1 Wire	2 Wires	3 Wires	4 Wires	5 Wires	6 Wires
1-1/2"	35.6 (1.40)	16.3 (0.64)	15.0 (0.59)	13.0 (0.51)	9.91 (0.39)	9.4 (0.37)
2"	46.7 (1.84)	21.8 (0.86)	20.1 (0.79)	17.5 (0.69)	13.5 (0.53)	13.5 (0.53)
2-1/2"	57.2 (2.25)	26.9 (1.06)	24.9(0.98)	21.6 (0.85)	16.8 (0.66)	16.3 (0.64)
3"	72.1 (2.84)	34.5 (1.36)	31.8 (1.25)	27.9 (1.1)	21.8 (0.86)	21.6 (0.85)
3-1/2"	84.1 (3.31)	40.6 (1.60)	37.3 (1.47)	33.0 (1.3)	25.9 (1.02)	24.4 (0.96)
4"	96.8 (3.81)	46.7 (1.84)	43.1 (1.7)	38.1 (1.5)	20.0 (1.18)	27.7 (1.09)
5"	122.2 (4.81)	59.4 (2.34)	54.6 (2.15)	48.3 (1.9)	38.6 (1.52)	35.6 (1.4)
6"	148.3 (5.84)	72.6 (2.86)	66.6 (2.62)	59.4 (2.34)	47.2 (1.86)	43.4 (1.71)

OSG EDNEY

COMMERCIAL AND INDUSTRIAL FITTINGS: RIGID AND IMC CONDUIT FITTINGS

Type R Cable Supports

For One or More Wires - Indoors - at all Voltages

For Rigid Conduit, IMC and EMT with pOZi-grip™ "R-style" Wedging Plug.

NEC/CEC:
Listed for Ordinary Locations

Applications

- For supporting non-armored electrical cables in vertical conduit risers.
- Due to the possibility of Magnetic Induction Heating, a single alternating current conductor should not be used in iron fittings.

Features

- Threaded for rigid conduit and IMC.
- Use with all types of insulations at all voltages.
- The pOZi-grip wedging plug exerts uniform pressure around the cable, providing holding force in excess of that required by code without deforming cable insulation.
- Body Only can be ordered separately, for installation prior to wire pulling. Plug Only can be ordered later, once wires are in place.
- If mounting on a non-metallic/non-grounded conduit, a Lay-In-Lug™ grounding lug should be mounted on cable support body.
- For Threadless Rigid Conduit, Threadless IMC, or EMT, the body can be attached to the male threads of a set-screw or compression connector.

Material/Finish

- Body: malleable or ductile iron with hot dip galvanized finish

NEC/CEC Certifications and Compliances

- UL Standard: ANSI/UL 514B
- UL Listed: E-11853
- CSA Standard: C22.2 No.18.3
- CSA Certified: 011584

Options

- For Lay-In-Lug, see O-Z/Gedney™ Type G Grounding Lugs for use with cable supports.
- For non-metallic bodies, see type DR.

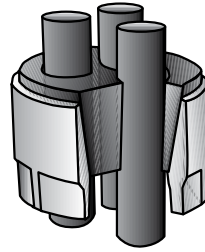

TO ORDER SPECIFY:

1. Catalog Number
2. Number of conductors in conduit
3. Outside diameters of each conductor

Illustrated Features

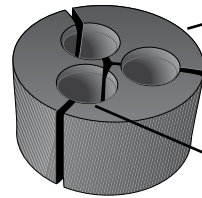

Canvas Bakelite pOZi-grip™ Wedging Plug
For one wire type, the plug consists of two pieces. For two wires or more, there is one piece for each wire.

Shape and special gripping surface of grooves in plug give maximum support to each cable and distributes even pressure around its entire circumference.

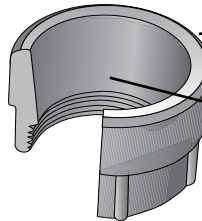

Malleable or Ductile Iron Body

Inside tapered surface is machined to assure proper seating of the Wedging Plug.

Conduit Size (Inches)	Dimensions in Millimeters (Inches)		Complete Fitting Catalog Number ①			Plug Only Catalog Number ①	
	Outside Diameter	Overall Height	1-4 Same Size Wires	Any Number of Different Size Wires or 5 or More Same Size Wires	Catalog Number Body Only	1-4 Same Size Wires	Any Number of Different Size Wires or 5 or More Same Size Wires
1-1/2	66.8 (2.63)	60.4 (2.38)	R-1501-1	R-1501-2	R-1501-BO	RPLG-1501-1	RPLG-1501-2
2	76.2 (3.00)	66.8 (2.75)	R-2001-1	R-2001-2	R-2001-BO	RPLG-2001-1	RPLG-2001-2
2-1/2	92.2 (3.63)	79.5 (3.13)	R-2501-1	R-2501-2	R-2501-BO	RPLG-2501-1	RPLG-2501-2
3	104.9 (4.13)	85.9 (3.38)	R-3001-1	R-3001-2	R-3001-BO	RPLG-3001-1	RPLG-3001-2
3-1/2	123.9 (4.88)	92.2 (3.63)	R-3501-1	R-3501-2	R-3501-BO	RPLG-3501-1	RPLG-3501-2
4	143.0 (5.63)	95.3 (3.75)	R-4001-1	R-4001-2	R-4001-BO	RPLG-4001-1	RPLG-4001-2
5	171.5 (6.75)	111.3 (4.38)	R-5001-1	R-5001-2	R-5001-BO	RPLG-5001-1	RPLG-5001-2
6	200.2 (7.88)	133.4 (5.25)	R-6001-1	R-6001-2	R-6001-BO	RPLG-6001-1	RPLG-6001-2

① Cable support plugs will not be supplied undrilled. See Drill Chart for wire fill information.

Type DR Cable Supports

For One or More Wires Already Installed in Conduit - Indoors - at all Voltages

Retrofit Type Split Bakelite Body with pOZi-grip™ "R-style" Wedging Plug.

NEC/CEC:
Listed for Ordinary Locations

Application

- For supporting non-armored electrical cables in vertical conduit risers.

Features

- Retrofit type cable support can be installed after conductors are pulled and terminated.
- Split body rests on existing bushing atop any conduit raceway.
- Use with all types of insulations at all voltages.
- The pOZi-grip™ wedging plug exerts uniform pressure around the cable, providing holding force in excess of that required by code without deforming cable insulation.

Material/Finish

- Bodies: two molded canvas bakelite halves
- Wedging plug: canvas bakelite pOZi-grip™
- Band: steel/zinc plated
- Bolts and nuts: stainless steel

NEC/CEC Certifications and Compliances

- UL Standard: ANSI/UL 514B
- UL Listed: E-11853
- CSA Standard: C22.2 No.18.3
- CSA Certified: 011584

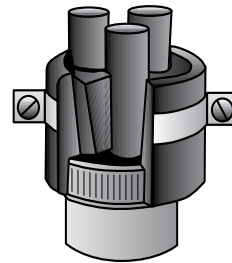

TO ORDER SPECIFY:

- Catalog Number
- Number of conductors in conduit
- Outside diameters of each conductor

Illustrated Features

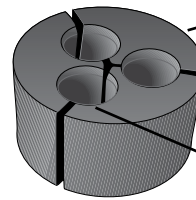

Canvas Bakelite pOZi-grip™ Wedging Plug
For one wire type, the plug consists of two pieces. For two wires or more, there is one piece for each wire.

Shape and special gripping surface of grooves in plug give maximum support to each cable and distributes even pressure around its entire circumference.

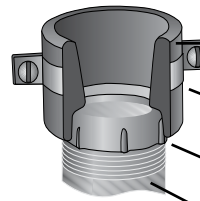

Two molded Canvas Bakelite halves.
Inside surface is knurled to grip cables.

Steel band, Zinc Plated. Bolts and nuts are Stainless Steel.

Existing Bushing

Existing Conduit

Conduit Size (Inches)	Dimensions in Millimeters (Inches)					Number of Straps	Complete Fitting Catalog Number ①		Plug Only Catalog Number ①	
	Outside Diameter	Overall Height	Approx. Turning Radius R	Inside Diameter	1-4 Same Size Wires		Any Number of Different Size Wires or 5 or More Same Size Wires	1-4 Same Size Wires	Any Number of Different Size Wires or 5 or More Same Size Wires	
1-1/2	66.8 (2.63)	50.8 (2.00)	50.8 (2.00)	57.2 (2.25)	1	DR-1502-1	DR-1502-2	RPLG-1501-1	RPLG-1501-2	
2	82.6 (3.25)	57.2 (2.25)	60.4 (2.38)	73.2 (2.88)	1	DR-2002-1	DR-2002-2	RPLG-2001-1	RPLG-2001-2	
2-1/2	98.6 (3.88)	63.5 (2.50)	76.2 (3.00)	85.9 (3.38)	2	DR-2502-1	DR-2502-2	RPLG-2501-1	RPLG-2501-2	
3	114.3 (4.50)	73.2 (2.88)	79.5 (3.13)	101.6 (4.00)	2	DR-3002-1	DR-3002-2	RPLG-3001-1	RPLG-3001-2	
3-1/2	133.4 (5.25)	85.9 (3.38)	92.2 (3.63)	117.6 (4.63)	2	DR-3502-1	DR-3502-2	RPLG-3501-1	RPLG-3501-2	
4	146.1 (5.75)	88.9 (3.50)	98.6 (3.88)	130.3 (5.13)	2	DR-4002-1	DR-4002-2	RPLG-4001-1	RPLG-4001-2	
5	171.5 (6.75)	95.3 (3.75)	120.7 (4.75)	158.8 (6.25)	2	DR-5002-1	DR-5002-2	RPLG-5001-1	RPLG-5001-2	
6	209.6 (8.25)	117.6 (4.63)	133.4 (5.25)	187.5 (7.38)	2	DR-6002-1	DR-6002-2	RPLG-6001-1	RPLG-6001-2	

① Cable support plugs will not be supplied undrilled. See Drill Chart for wire fill information.

Type CMT Cable Supports

Ventilating, Compound, Threaded Type. For One or More Wires - Outdoors - at all Voltages

For Rigid Conduit, IMC and EMT with pOZi-grip™ "R-style" Wedging Plug.

NEC:
Rated for Ordinary Locations

Application

- To support non-armored electrical cables in vertical conduit risers, furnish a weatherproof seal and provide ventilation at the top of the conduit.
- Due to the possibility of Magnetic Induction Heating, a single alternating current conductor should not be used in iron fittings.

Features

- Threaded for rigid conduit and IMC.
- Use with all types of insulations at all voltages.
- This device not only supports the cable, but furnishes a weatherproof seal and provides ventilation at the top of the conduit riser.
- The temperature in a conduit riser can be reduced +8 °C to 11 °C (15 °F to 20 °F) with proper venting. To obtain full effect of this decrease, the lower end of the conduit must be open or vented by use of the conduit ventilators.
- Body Only can be ordered separately, for installation prior to wire pulling. Plug Only can be ordered later, once wires are in place.
- If mounting on a non-metallic/non-grounded conduit, a Lay-In-Lug™ grounding lug should be mounted on cable support body.
- For threadless rigid conduit, threadless IMC, or EMT, the body can be attached to the male threads of a set-screw or compression connector.
- For PVC conduit, use a PVC terminal adapter.

Material/Finish

- Body: malleable or ductile iron with hot dip galvanized finish

Illustrated Features

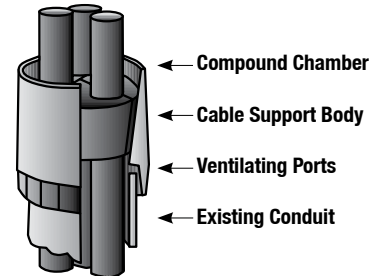

TO ORDER SPECIFY:
1. Catalog Number
2. Number of conductors in conduit
3. Outside diameters of each conductor

Optional Material

- For insulating compound, see O-Z/Gedney™ DOZSeal Insulating Compound page.

NEC Certifications and Compliances

- UL Standard: ANSI/UL 514B

Conduit Size (Inches)	Dimensions in Millimeters (Inches)			Complete Fitting Catalog Number ①			Plug Only Catalog Number ①	
	Outside Diameter	Overall Height	Compound Required Pints	1–4 Same Size Wires	Any Number of Different Size Wires or 5 or More Same Size Wires	Body Only	1–4 Same Size Wires	Any Number of Different Size Wires or 5 or More Same Size Wires
2	79.5 (3.13)	88.9 (3.50)	0.25	CMT-2000-1	CMT-2000-2	CMT-2000-BO	RPLG-2001-1	RPLG-2001-2
2-1/2	98.6 (3.88)	101.6 (4.00)	0.33	CMT-2500-1	CMT-2500-2	CMT-2500-BO	RPLG-2501-1	RPLG-2501-2
3	114.3 (4.50)	111.3 (4.38)	0.50	CMT-3000-1	CMT-3000-2	CMT-3000-BO	RPLG-3001-1	RPLG-3001-2
3-1/2	127.0 (5.00)	120.7 (4.75)	0.75	CMT-3500-1	CMT-3500-2	CMT-3500-BO	RPLG-3501-1	RPLG-3501-2
4	139.7 (5.50)	127.0 (5.00)	1.00	CMT-4000-1	CMT-4000-2	CMT-4000-BO	RPLG-4001-1	RPLG-4001-2
5	181.1 (7.13)	143.0 (5.63)	1.75	CMT-5000-1	CMT-5000-2	CMT-5000-BO	RPLG-5001-1	RPLG-5001-2
6	209.6 (8.25)	171.5 (6.75)	3.50	CMT-6000-1	CMT-6000-2	CMT-6000-BO	RPLG-6001-1	RPLG-6001-2

① Cable support plugs will not be supplied undrilled. See Drill Chart for wire fill information.

Type V Cable Supports

Ventilating, Compound, Setscrew type. For One or more wires - Outdoors - at all voltages

All Bakelite Cable Support For Threadless Rigid Conduit and IMC with pOZi-grip™ "R-style" Wedging Plug.

NEC:
Listed for Ordinary Locations

Application

- To support non-armored electrical cables in vertical conduit risers, furnish a weatherproof seal and provide ventilation at the top of the conduit.

Features

- Use with all types of insulations at all voltages.
- A special cable support made of canvas bakelite. This support furnishes a weatherproof seal and provides ventilation at the top of the conduit riser. The temperature in a riser can be reduced +8 °C to 11 °C (15 °F to 20 °F) with proper venting. To obtain full effect of this decrease, the lower end of the conduit must be open or vented by use of the conduit ventilators.
- Body Only can be ordered separately, for installation prior to wire pulling. Plug Only can be ordered later, once wires are in place.
- Body can also be mounted on EMT in trade sizes 2-1/2 thru 4.

Material/Finish

- Body and plug: canvas bakelite

Options

- Can also be supplied for standard tapered ends of fiber conduit. Contact your local sales representative.
- For insulating compound, see O-Z/Gedney™ dOZSeal Insulating Compound page.

NEC Certifications and Compliances

- UL Standard: ANSI/UL 514B
- UL Listed: E-11853

Illustrated Features

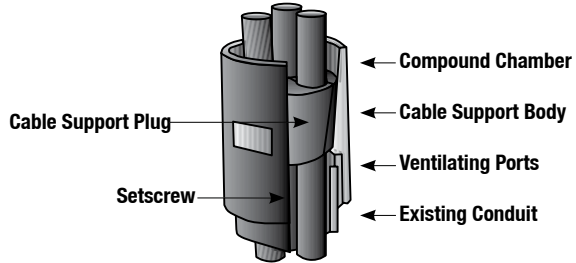

TO ORDER SPECIFY:

- Catalog Number
- Number of conductors in conduit
- Outside diameters of each conductor

OZGEDNEY

COMMERCIAL AND INDUSTRIAL FITTINGS: RIGID AND IMC CONDUIT FITTINGS

Conduit Size (Inches)	Dimensions in Millimeters (Inches)		Compound Required Pints	Complete Fitting Catalog Number ①			Plug Only Catalog Number ①	
	Outside Diameter	Overall Height		1-4 Same Size Wires	Any Number of Different Size Wires or 5 or More Same Size Wires	Body Only	1-4 Same Size Wires	Any Number of Different Size Wires or 5 or More Same Size Wires
2	82.6 (3.25)	95.3 (3.75)	0.25	V-2005-1	V-2005-2	V-2005-BO	RPLG-2001-1	RPLG-2001-2
2-1/2	95.3 (3.75)	104.9 (4.13)	0.33	V-2505-1	V-2505-2	V-2505-BO	RPLG-2501-1	RPLG-2501-2
3	111.3 (4.38)	114.3 (4.50)	0.50	V-3005-1	V-3005-2	V-3005-BO	RPLG-3001-1	RPLG-3001-2
3-1/2	127.0 (5.00)	127.0 (5.00)	0.75	V-3505-1	V-3505-2	V-3505-BO	RPLG-3501-1	RPLG-3501-2
4	136.7 (5.38)	136.7 (5.38)	1.00	V-4005-1	V-4005-2	V-4005-BO	RPLG-4001-1	RPLG-4001-2
5	174.8 (6.88)	152.4 (6.00)	1.75	V-5005-1	V-5005-2	V-5005-BO	RPLG-5001-1	RPLG-5001-2
6	206.5 (8.13)	177.8 (7.00)	3.50	V-6005-1	V-6005-2	V-6005-BO	RPLG-6001-1	RPLG-6001-2

① Cable support plugs will not be supplied undrilled. See Drill Chart for wire fill information.

Type C Cable Supports

Compound: Non-Ventilating. For One or More Wires Outdoors - at all Voltages

For Rigid Conduit, IMC and EMT with pOZi-grip™ “R-style” Wedging Plug.

NEC:
Listed for Ordinary Locations

Application

- To seal the end of conduit and support non-armored electrical cables in vertical conduit risers.
- Due to the possibility of Magnetic Induction Heating, a single alternating current conductor should not be used in iron fittings.

Features

- Threaded for rigid conduit and IMC.
- Use with all types of insulations at all voltages.
- This device not only supports the cable, but furnishes a watertight seal at the top of a conduit riser.
- Body Only can be ordered separately, for installation prior to wire pulling. Plug Only can be ordered later, once wires are in place.
- If mounting on a non-metallic/non-grounded conduit, a Lay-In-Lug™ grounding lug should be mounted on cable support body.
- For threadless rigid conduit, Threadless IMC, or EMT, the body can be attached to the male threads of a set-screw or compression connector.
- For PVC conduit, use a PVC terminal adapter.

Material/Finish

- Body: malleable or ductile iron with hot dip galvanized finish

Options

- For Lay-in-Lug, see O-Z/Gedney™ Type G Grounding Lugs for use with cable supports.
- For insulating compound, see O-Z/Gedney™ DOZSeal Insulating Compound page.

NEC Certifications and Compliances

- UL Standard: ANSI/UL 514B
- UL Listed: E-11853

Illustrated Features

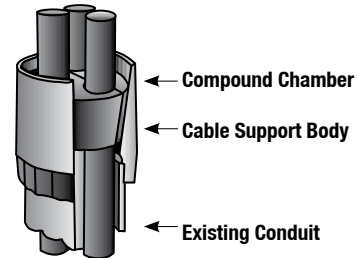

TO ORDER SPECIFY: ①
 1. Catalog Number
 2. Number of conductors in conduit
 3. Outside diameters of each conductor

Conduit Size (Inches)	Dimensions in Millimeters (Inches)		Compound Required Pints	Complete Fitting Catalog Number ①			Plug Only Catalog Number ①	
	Outside Diameter	Overall Height		1–4 Same Size Wires	Any Number of Different Size Wires or 5 or More Same Size Wires	Body Only	1–4 Same Size Wires	Any Number of Different Size Wires or 5 or More Same Size Wires
2	79.5 (3.13)	88.9 (3.50)	0.25	C-2004-1	C-2004-2	C-2004-BO	RPLG-2001-1	RPLG-2001-2
2-1/2	98.6 (3.88)	101.6 (4.00)	0.33	C-2504-1	C-2504-2	C-2504-BO	RPLG-2501-1	RPLG-2501-2
3	114.3 (4.50)	111.3 (4.38)	0.50	C-3004-1	C-3004-2	C-3004-BO	RPLG-3001-1	RPLG-3001-2
3-1/2	127.0 (5.00)	120.7 (4.75)	0.66	C-3504-1	C-3504-2	C-3504-BO	RPLG-3501-1	RPLG-3501-2
4	139.7 (5.50)	127.0 (5.00)	1.00	C-4004-1	C-4004-2	C-4004-BO	RPLG-4001-1	RPLG-4001-2
5	181.1 (7.13)	143.0 (5.63)	1.75	C-5004-1	C-5004-2	C-5004-BO	RPLG-5001-1	RPLG-5001-2
6	209.6 (8.25)	171.5 (6.75)	3.50	C-6004-1	C-6004-2	C-6004-BO	RPLG-6001-1	RPLG-6001-2

① Cable support plugs will not be supplied undrilled. See Drill Chart for wire fill information.

Type K Cable Supports

Locking Style: Horizontal or Inverted - One or More Wires - Indoors - at all Voltages

For Rigid Conduit, IMC and EMT with pOZi-grip™ “R-style” Wedging Plug.

NEC:
Listed for Ordinary Locations

Application

- Can be installed in horizontal or inverted position.
- For supporting non-armored electrical cables in conduit.
- Due to the possibility of Magnetic Induction Heating, a single alternating current conductor should not be used in iron fittings.

Features

- Threaded for Rigid Conduit and IMC.
- Use with all types of insulations at all voltages.
- The design of this support is similar to the Type R except that it is equipped with a locking collar which securely holds the pOZi-grip™ wedging plug in place. This permits the support to be installed in any position and provides holding force against pull in either direction.
- Body Only can be ordered separately, for installation prior to wire pulling. Plug Only can be ordered later, once wires are in place.
- If mounting on a non-metallic/non-grounded conduit, a Lay-In-Lug™ grounding lug should be mounted on cable support body.
- For Threadless Rigid Conduit, Threadless IMC, or EMT, the body can be attached to the male threads of a set-screw or compression connector.
- For PVC Conduit, use a PVC terminal adapter.

Material/Finish

- Body and locking collar: malleable or ductile iron with hot dip galvanized finish

Illustrated Features

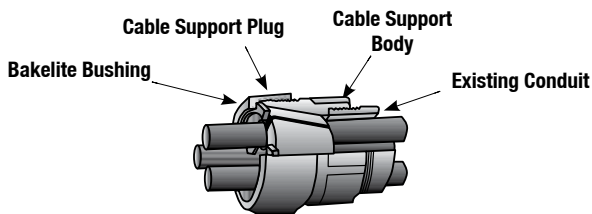

TO ORDER SPECIFY:

1. Catalog Number
2. Number of conductors in conduit
3. Outside diameters of each conductor

Options

- For Lay-in-Lug, see O-Z/Gedney™ Lay-In-Lug Grounding Lugs for use with cable supports.

NEC Certifications and Compliances

- UL Standard: ANSI/UL 514B
- UL Listed: E-11853

Dimensions in Millimeters (Inches)			Complete Fitting Catalog Number ①		Plug Only Catalog Number ①		
Conduit Size (Inches)	Outside Diameter	Overall Height	1-4 Same Size Wires	Any Number of Different Size Wires or 5 or More Same Size Wires	Body Only ②	1-4 Same Size Wires	Any Number of Different Size Wires or 5 or More Same Size Wires
1-1/2	73.2 (2.88)	69.9 (2.75)	K-1503-1	K-1503-2	K-1503-BO	RPLG-1501-1	RPLG-1501-2
2	85.9 (3.38)	79.5 (3.13)	K-2003-1	K-2003-2	K-2003-BO	RPLG-2001-1	RPLG-2001-2
2-1/2	101.6 (4.00)	88.9 (3.50)	K-2503-1	K-2503-2	K-2503-BO	RPLG-2501-1	RPLG-2501-2
3	114.3 (4.50)	95.3 (3.75)	K-3003-1	K-3003-2	K-3003-BO	RPLG-3001-1	RPLG-3001-2
3-1/2	130.3 (5.13)	101.6 (4.00)	K-3503-1	K-3503-2	K-3503-BO	RPLG-3501-1	RPLG-3501-2
4	158.8 (6.25)	111.3 (4.38)	K-4003-1	K-4003-2	K-4003-BO	RPLG-4001-1	RPLG-4001-2
5	187.5 (7.38)	123.9 (4.88)	K-5003-1	K-5003-2	K-5003-BO	RPLG-5001-1	RPLG-5001-2
6	212.9 (8.38)	146.1 (5.75)	K-6003-1	K-6003-2	K-6003-BO	RPLG-6001-1	RPLG-6001-2

① Cable support plugs will not be supplied undrilled. See Drill Chart for wire fill information.

② Includes Locking Collar and Bushing.

Type M Cable Supports

Space-Maker Style - One or More Wires - Indoors - at all Voltages

For Rigid Conduit, IMC and EMT with pOZi-grip™ "R-style" Wedging Plug.

NEC:
Listed for Ordinary Locations

Application

- Use where there is insufficient room for a cable support inside a junction box. For supporting non-armored electrical cables in vertical conduit risers.
- Due to the possibility of Magnetic Induction Heating, a single alternating current conductor should not be used in iron fittings.

Features

- Use with all types of insulations at all voltages.
- This fitting is similar to the Type R support, except that it is threaded at the top to allow fastening to a cabinet (1/4 max. thickness) with standard locknuts or threading into tapped (NPT) openings.
- Body Only can be ordered separately, for installation prior to wire pulling. Plug Only can be ordered later, once wires are in place. ①

Material/Finish

- Body: malleable or ductile iron with hot dip galvanized finish

Options

- For Lay-In-Lug, see O-Z/Gedney™ Type G Grounding Lugs for use with cable supports.

NEC Certifications and Compliances

- UL Standard: ANSI/UL 514B
- UL Listed: 11853

Illustrated Features

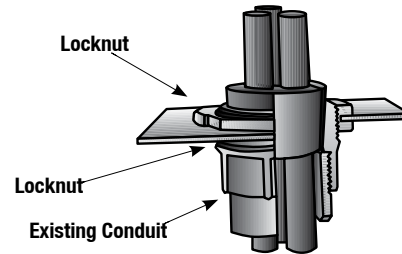

TO ORDER SPECIFY:
1. Catalog Number
2. Number of conductors in conduit
3. Outside diameters of each conductor

Conduit Size (Inches)	Knockout Size (Inches)	Dimensions in Millimeters (Inches)			Complete Fitting Catalog Number ②			Plug Only Catalog Number ②		
		Top Thread Length	Outside Diameter	Overall Height	1-4 Same Size Wires	Any Number of Different Size Wires or 5 or More Same Size Wires	Body Only ③	1-4 Same Size Wires	Any Number of Different Size Wires or 5 or More Same Size Wires	
1 - 1/2	2	25.4 (1.00)	66.8 (2.63)	57.2 (2.25)	M-1520-1	M-1520-2	M-1520-BO	RPLG-1501-1	RPLG-1501-2	
2	2-1/2	28.7 (1.13)	76.2 (3.00)	66.8 (2.63)	M-2025-1	M-2025-2	M-2025-BO	RPLG-2001-1	RPLG-2001-2	
2-1/2	3	31.8 (1.25)	92.2 (3.63)	73.2 (2.88)	M-2530-1	M-2530-2	M-2530-BO	RPLG-2501-1	RPLG-2501-2	
3	3-1/2	35.1 (1.38)	104.9 (4.13)	79.5 (3.13)	M-3035-1	M-3035-2	M-3035-BO	RPLG-3001-1	RPLG-3001-2	
3-1/2	4	38.1 (1.50)	123.9 (4.88)	85.9 (3.38)	M-3540-1	M-3540-2	M-3540-BO	RPLG-3501-1	RPLG-3501-2	
4	5	41.4 (1.63)	143.0 (5.63)	95.3 (3.75)	M-4050-1	M-4050-2	M-4050-BO	RPLG-4001-1	RPLG-4001-2	
5	6	41.4 (1.63)	171.5 (6.75)	104.9 (4.13)	M-5060-1	M-5060-2	M-5060-BO	RPLG-5001-1	RPLG-5001-2	

① For Threadless Rigid Conduit, Threadless IMC, or EMT, the body can be attached to the male threads of a set-screw or compression connector. For PVC Conduit, use a PVC terminal adapter. If mounting on a non-metallic/non-grounded conduit, a Type G grounding lug should be mounted on cable support body.

② Cable support plugs will not be supplied undrilled. See Drill Chart for wire fill information.

③ Includes two locknuts.

Type W Cable Supports

Pull Box Style - Raintite Enclosed - For One or More Wires - at all Voltages

For Threaded Rigid Conduit and IMC with pOzi-grip™ "R-style" Wedging Plug.

NEC/CEC:
Rated for Ordinary Locations

Applications

- For all types of insulations at all voltages.
- Provides intermediate support of non-armored conductors in an indoor/outdoor vertical conduit run where a junction box and/or pull point is unavailable.

Features

- Meets NEC Section 300.19(A) requirements for intermediate supports at midpoints in vertical conduit risers.
- Requires less space in conduit run than rectangular junction box. May be mounted side-by-side or staggered in multiple conduit runs.
- Type W cable support is essentially a modified type R cable support mounted within a pull box fitting.
- Lay-In-Lug™ grounding lug can be mounted on pull box end fitting.

Material/Finish

- Cable support body and pull box end fittings: malleable or ductile iron
- Oversize sleeve: steel
- Hot dip galvanized finish

Options

- For Lay-In-Lug, see O-Z/Gedney™ Type G Grounding Lugs for use with cable supports.

Illustrated Features

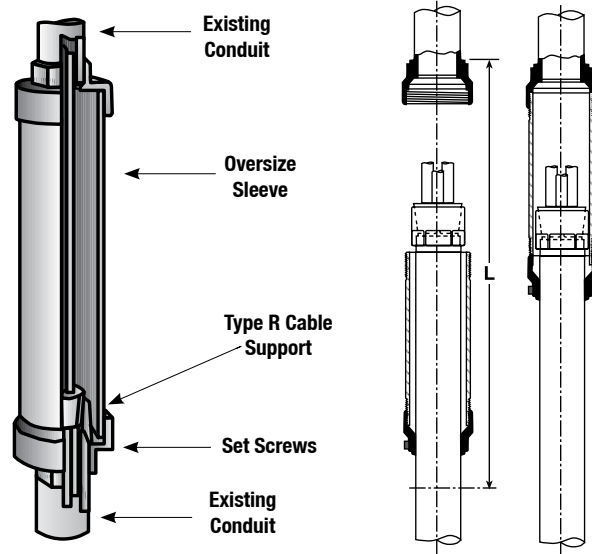

TO ORDER SPECIFY:

1. Catalog Number
2. Number of conductors in conduit
3. Outside diameters of each conductor

Conduit Size (Inches)	Sleeve Furnished With Fitting		Dimensions in Millimeters (Inches) Overall Length ①			1-4 Same Size Wires ①		5 or More Wires or Different Size Wires ①	
	Trade Size (Inches)	Length	Maximum Diameter	Fitting Closed	Fitting Open (Min.) L	Fitting With Sleeve	Fitting Without Sleeve	Fitting With Sleeve	Fitting Without Sleeve
1-1/2	63.5 (2.50)	12"	85.9 (3.38)	393.7 (15.50)	26	W-1508-1-OS	W-1508-1-LS	W-1508-2-OS	W-1508-2-LS
2	76.2 (3.00)	15"	101.6 (4.00)	476.3 (18.75)	32	W-2008-1-OS	W-2008-1-LS	W-2008-2-OS	W-2008-2-LS
2-1/2	88.9 (3.50)	15"	117.6 (4.63)	488.9 (19.25)	32	W-2508-1-OS	W-2508-1-LS	W-2508-2-OS	W-2508-2-LS
3	101.6 (4.00)	15"	130.3 (5.13)	488.9 (19.25)	32	W-3008-1-OS	W-3008-1-LS	W-3008-2-OS	W-3008-2-LS
3-1/2	114.3 (4.50)	18"	146.1 (5.75)	571.5 (22.50)	38	W-3508-1-OS	W-3508-1-LS	W-3508-2-OS	W-3508-2-LS
4	127.0 (5.00)	18"	158.8 (6.25)	571.5 (22.50)	38	W-4008-1-OS	W-4008-1-LS	W-4008-2-OS	W-4008-2-LS
5	177.8 (7.00)	18"	212.9 (8.38)	596.9 (23.50)	39	W-5008-1-OS	W-5008-1-LS	W-5008-2-OS	W-5008-2-LS
6	203.2 (8.00)	18"	241.3 (9.50)	615.9 (24.25)	39	W-6008-1-OS	W-6008-1-LS	W-6008-2-OS	W-6008-2-LS

① Cable support plugs will not be supplied undrilled. See Drill Chart for wire fill information.

Type KVM and Type KVF Conduit Ventilators

For Threaded Rigid Conduit and IMC.

NEC/CEC:
Rated for Ordinary Locations

Applications

- To provide for the flow of cooling air through a conduit riser.

Features

- The Type KVF conduit ventilators when used at the bottom of a vertical conduit riser which is properly vented at the top, provides for the movement of cooling air through the riser. The temperature in a riser can thus be reduced -9 °C to -6 °C (+15 °F to +20 °F) improving the service life of the cable and increasing its load-carrying capacity.
- The Type KVM conduit ventilator has a male threaded nipple at the top and is used in conjunction with a cable terminator or other device having a female thread where ventilation is desired.

Material/Finish

- Bodies of fittings are cast Aluminum.
- Type KVM nipple is steel, zinc electroplated.

Optional Material

- KVM nipple: available in aluminum. Add suffix -A to catalog number.

Illustrated Features

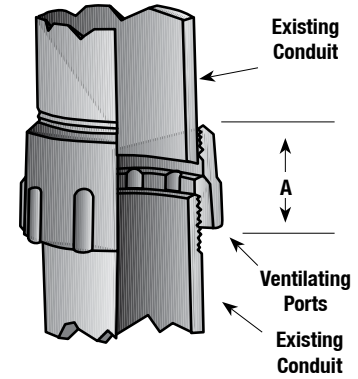

Type KVF

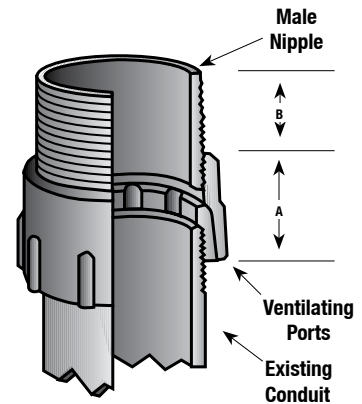

Type KVM

Conduit Size (Inches)	Type KVF		Type KVM		Dimensions in Millimeters (Inches)			Catalog Number
	Trade Size Top Female Thd.	Catalog Number	Trade Size Top Male Thd.	Max Dia.	A.	B. Approx.		
1-1/2	1 1/2"	KVF-1515	1-1/2	69.9 (2.75)	44.5 (1.75)	25.4 (1.00)	KVM-1515	
2	2"	KVF-2020	2	82.6 (3.25)	44.5 (1.75)	28.7 (1.13)	KVM-2020	
2-1/2	2 1/2"	KVF-2525	2-1/2	98.6 (3.88)	57.2 (2.25)	35.1 (1.38)	KVM-2525	
3	3"	KVF-3030	3	114.3 (4.50)	57.2 (2.25)	38.1 (1.50)	KVM-3030	
3-1/2	3 1/2"	KVF-3535	3-1/2	127.0 (5.00)	63.5 (2.50)	38.1 (1.50)	KVM-3535	
4	4"	KVF-4040	4	139.7 (5.50)	63.5 (2.50)	41.4 (1.63)	KVM-4040	
5	5"	KVF-5050	5	184.2 (7.25)	73.2 (2.88)	41.4 (1.63)	KVM-5050	
6	6"	KVF-6060	6	209.6 (8.25)	73.2 (2.88)	44.5 (1.75)	KVM-6060	

Type G Cable Supports

Lay-In-Lug™ Grounding Lugs for use with Cable Supports

Factory Installed. For mounting on O-Z/Gedney™ fittings. Copper Plus™ Lay-In-Lug™ Grounding Wire Connectors.

NEC/CEC:
Listed for Ordinary Locations

Application

- Provides a compact means of attaching a grounding or bonding conductor to an O-Z/Gedney™ fitting.

Features

- Highly conductive tin-plated copper saddle for use with copper or aluminum conductors.
- Connector opening allows easy insertion of grounding conductor for thru or end connection.
- Low grounding connector profile.
- Spring action design maintains positive firm contact on grounding conductor.
- These grounding wire connectors are used on the specification insulated grounding bushings.
- Grounding lugs not sold separately.

Material/Finish

- Grounding Saddle/Tin Plated Copper
- Clamping Tension Body/Stainless Steel
- Screws/Stainless Steel

NEC/CEC Certifications and Compliances

- UL Standard: ANSI/UL 514B, 467
- UL Listed: E-24264
- CSA Standard: C22.2 No. 18, 41
- CSA Certified: 11584

Note:

- Type G Grounding Lugs are only furnished factory-mounted to O-Z/Gedney™ fittings.
- Grounding Lugs are not sold separately.
- Type G Grounding Lugs are not compatible with all O-Z/Gedney™ fittings in this catalog. Please review specific fittings catalog page to insure compatibility. If unsure, please contact your local representative before ordering.

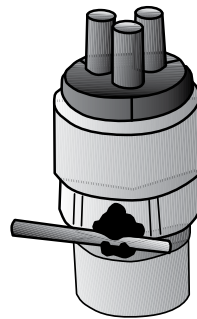

Mounted on Cable Support

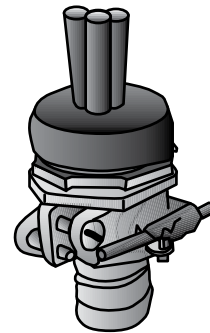

Mounted on PK Clamp

TO ORDER:

Place the order for each grounding lug on the next order line immediately after the fitting that the lug will be attached to. See Note prior to ordering.

Ordering Example:

Item #	Quantity	Description	Part Number
1	5	Cable Termination	PK-200
2	5	Grounding Lug	G-04S

Grounding Min.	Wire Size ① Max.	Lug Rating	Trade Size (Inches) ②	Part Number
14	4	CU only	1/2 – 6	G-04S
8	2/0	AL-CU	1/2 – 6	G-22S
6	4/0	AL-CU	2-1/2 – 6	G-24S
250	500	CU only	2-1/2 – 6	G-25S

① Solid or stranded for No. 4 AWG or smaller; stranded for No. 2 or larger

② Indicates trade sizes of fitting to which grounding wire connector can be mounted.

Type F Cable Supports

Unthreaded Conduit

For Wire Armored Cable

NEC/CEC:
Rated for Ordinary Locations

Applications

- For supporting wire armored cable in a vertical rise. Also used for supporting submarine cables up to 10,000 lbs.

Material/Finish

- Steel/Hot dip galvanized

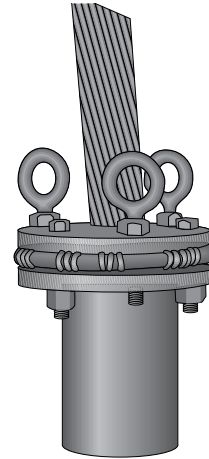

Upper end of cable, supported by Type F Cable

Illustrated Features

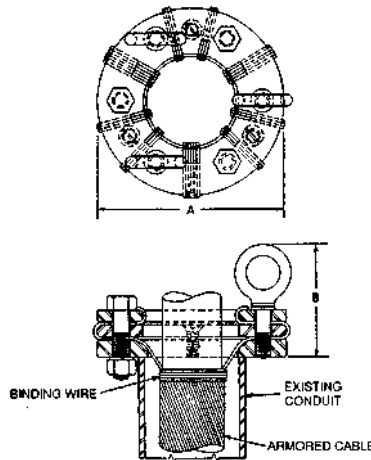

Type F – For Use with Unthreaded Conduit

Max. Conduit Size	Max. Cable Dia. over Wire Armor ①	Dimensions in Millimeters (Inches)		Catalog Number
		A	B. Approx.	
3	2	177.8 (7.00)	120.7 (4.75)	F-3020
4	3	203.2 (8.00)	120.7 (4.75)	F-4030
5	4	228.6 (9.00)	120.7 (4.75)	F-5040
6	5	254.0 (10.00)	158.8 (6.25)	F-6050

① No minimum cable O.D.

Type FT and FS Cable Supports

FT: Threaded Conduit, FS: Structure Mount

For Wire Armored Cable

NEC/CEC:
Rated for Ordinary Locations

Illustrated Features

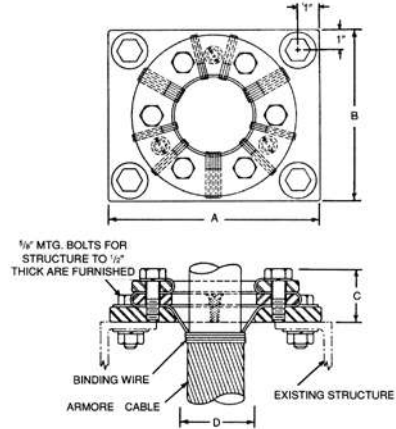
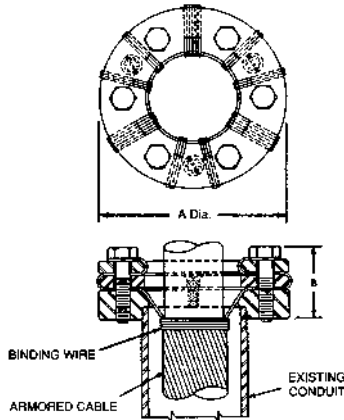

Type FT – For Use with Threaded Conduit

Type FS – For Mounting on an Existing Structure

Type FT

Max. Conduit Size	Max. Cable Dia. over Wire Armor ①	Dimensions in Millimeters (Inches)		Catalog Number
		A	B. Approx.	
3	2	177.8 (7.00)	73.2 (2.88)	FT-3020
4	3	203.2 (8.00)	73.2 (2.88)	FT-4030
5	4	228.6 (9.00)	73.2 (2.88)	FT-5040
6	5	254.0 (10.00)	101.6 (4.00)	FT-6050

Type FS

Dimensions in Millimeters (Inches)				
A	B. Approx.	C	D	Catalog Number
228.6 (9.00)	177.8 (7.00)	63.5 (2.50)	63.5 (2.50)	FS-0720
254.0 (10.00)	203.2 (8.00)	63.5 (2.50)	88.9 (3.50)	FS-0830
279.4 (11.00)	228.6 (9.00)	63.5 (2.50)	114.3 (4.50)	FS-0940
304.8 (12.00)	254.0 (10.00)	88.9 (3.50)	139.7 (5.50)	FS-1050

① No minimum cable O.D.

Type SF 1773 Cable Supports

For Wire Armored Cable

NEC/CEC:
Rated for Ordinary Locations

Auxiliary Supports

Special auxiliary support specified for use at the lower end of a conduit riser may be provided as an added factor of safety up to 10,000 lbs. Similar types are often used as intermediate supports when armored cable is run exposed. Contact your local representative for price and availability.

Notes

- All parts to be Hot Dip Galvanized except as noted.
- All Dimensions are nominal and may vary according to normal Foundry and Manufacturing Tolerances.

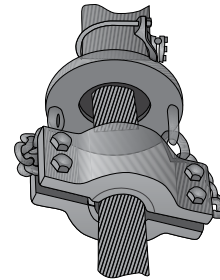

Type SF 1773

Illustrated Features

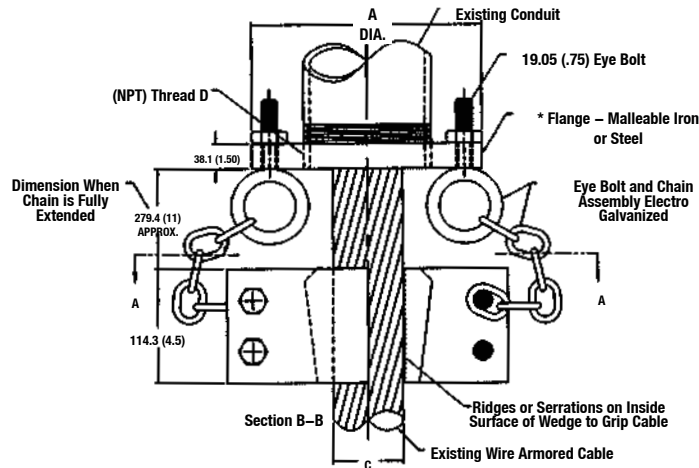
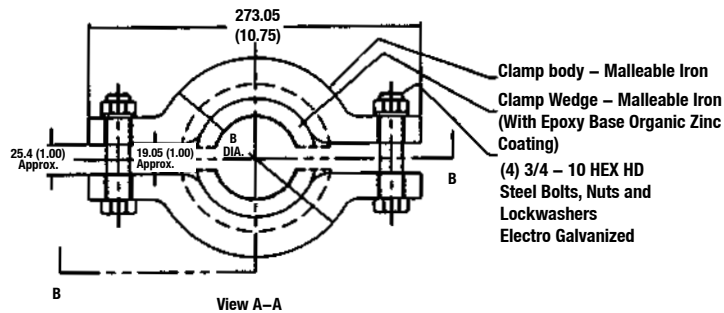

Dimensions in Millimeters (Inches)

Conduit Size (Inches)	Max. Cable DIA C	Min. Cable DIA C	Max. Conduit THD in Flange D	A DIA	B DIA	Catalog ① Number
5	4	3	127.0 (5.00)	231.9 (9.13)	196.9 (7.75)	SF1773-L4050
6	4	3	152.4 (6.00)	276.4 (10.88)	196.9 (7.75)	SF1773-L4060

① Supports are available less Flange for mounting to structure - Specify Catalog Number less the last two numerals. ie: SF1773L40.

Conduit Ventilators

For Threaded Rigid Conduit and IMC.

NEC/CEC:
Rated for Ordinary Locations

Applications

- To provide for the flow of cooling air through a conduit riser.

Features

- The Type KVF conduit ventilators when used at the bottom of a vertical conduit riser which is properly vented at the top, provides for the movement of cooling air through the riser. The temperature in a riser can thus be reduced -9 °C to -6 °C (+15 °F to +20 °F) improving the service life of the cable and increasing its load-carrying capacity.
- The Type KVM conduit ventilator has a male threaded nipple at the top and is used in conjunction with a cable terminator or other device having a female thread where ventilation is desired.

Material/Finish

- Bodies of fittings are cast Aluminum.
- Type KVM nipple is steel, zinc electroplated.

Optional Material

- KVM nipple: available in aluminum. Add suffix -A to catalog number.

Illustrated Features

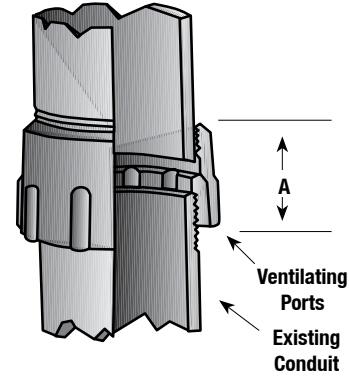

Type KVF

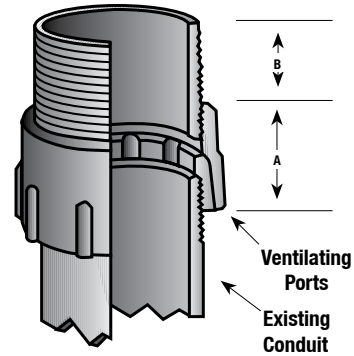

Type KVM

Conduit Size (Inches)	Type KVF		Type KVM		Dimensions in Millimeters (Inches)			Catalog Number
	Trade Size Top Female Thd.	Catalog Number	Trade Size Top Male Thd.	Max Dia.	A.	B. Approx.		
1-1/2	1 1/2"	KVF-1515	1-1/2	69.85 (2.75)	44.45 (1.75)	25.40 (1.00)	KVM-1515	
2	2"	KVF-2020	2	82.55 (3.25)	44.45 (1.75)	28.70 (1.13)	KVM-2020	
2-1/2	2 1/2"	KVF-2525	2-1/2	98.55 (3.88)	57.15 (2.25)	35.05 (1.38)	KVM-2525	
3	3"	KVF-3030	3	114.30 (4.50)	57.15 (2.25)	38.10 (1.50)	KVM-3030	
3-1/2	3 1/2"	KVF-3535	3-1/2	127.00 (5.00)	63.50 (2.50)	38.10 (1.50)	KVM-3535	
4	4"	KVF-4040	4	139.70 (5.50)	63.50 (2.50)	41.40 (1.63)	KVM-4040	
5	5"	KVF-5050	5	184.15 (7.25)	73.15 (2.88)	41.40 (1.63)	KVM-5050	
6	6"	KVF-6060	6	209.55 (8.25)	73.15 (2.88)	44.45 (1.75)	KVM-6060	

Conduit Sealing Bushings

CEC:
Rated for Ordinary Locations

Details of Construction:

Pressure Discs:

- Thick metal discs with custom drilled holes to accommodate cables. Steel discs are slotted at cable holes to eliminate induction heating effect of single conductor alternating current.
- Steel discs are PVC coated for corrosion protection, to insulate cable holes and to prevent plates from bridging to other ferrous parts. Uncoated aluminum plates are available.
- Copper alloy, stainless steel or phenolic discs are available at price addition.

Screws and Washers:

- Corrosion-proof stainless steel socket head screws are used to compress the two discs against the sealing ring.
- Hex head stainless steel machine screws are available.
- PVC coated discs have stainless steel washers to prevent screws from damaging coating. (Suffix **-P** type only.)

Locking Collar:

- Malleable iron hot dip galvanized; suffix **-A** for aluminum.
- Gaskets are provided to prevent locking collar and end of conduit from damaging PVC coated disc. (Suffix **-P** type only.)

Sealing Ring:

- Thick one-piece neoprene ring custom drilled. Neoprene is specifically compounded for the following operating characteristics:
 1. Low compression modulus (the ability of the neoprene sealing ring to seal with low-tightening force).
 2. Very low compression set (maintain seal over extended period without having to retighten).
 3. Anti-oxidant (resistance to ozone attack).
 4. Anti-oxidant (resistance to weathering).
 5. Low crystallization (suitable for use at low temperatures).
 6. Fire retardant (will not support combustion).

For modifications or special requirements, contact your local representative for price and availability.

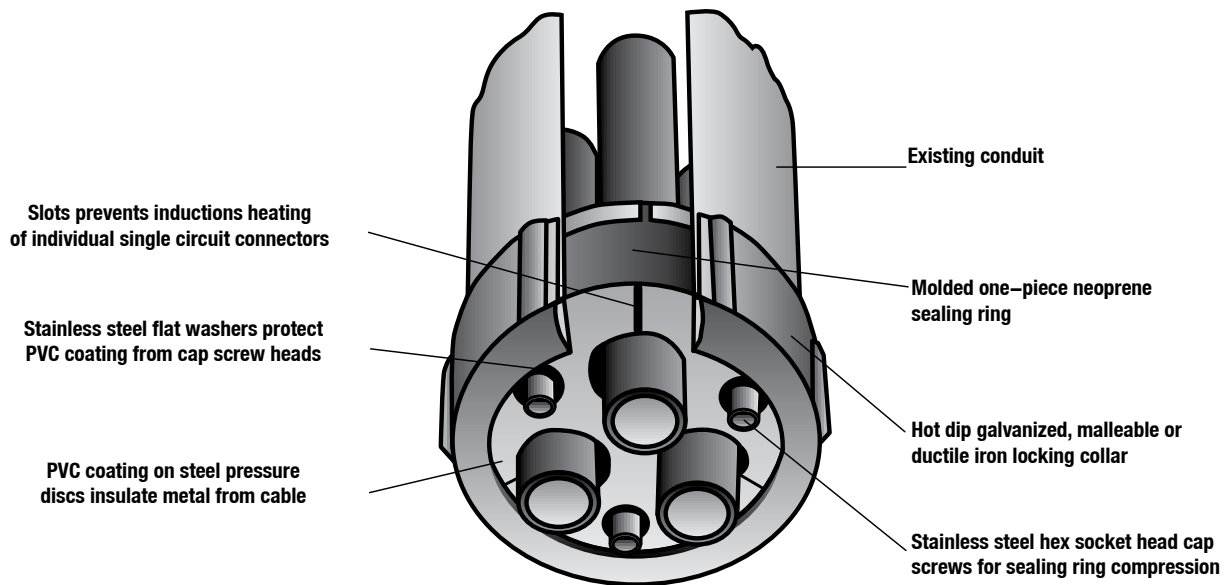

Type CSB
For use with Cab

Conduit Sealing Bushings

For Use with Insulated Wire, Cable and Rigid Metal Conduit

NEC:
Listed for Ordinary Locations

Type CSBE:

Seals against internal or external fluids or gases and to provide some support for the cables when fitting is used in vertical position as shown in illustration.

Type CSBI:

Seals against internal or external fluids or gases and prevents them from entering an enclosure.

Type CSBG:

Provides all the features of Types CSBE and CSBI and in addition prevents the sealing bushing from moving out of the end of the conduit should the internal pressure be high or if the fitting is used on conduit in an inverted position. The Type CSBG fittings are capable of sealing against gas or fluid pressure of 100 psig, (non-segmented) Type CSBI and CSBE – 50 psig (non-segmented.) Segmenting reduces above pressure in half. Can also be supplied with Lay-In-Lug grounding wire connector.

Applications

- These conduit Sealing Bushings are used for sealing the ends of conduit in applications involving higher static gas or fluid pressures than can be handled by standard sealing bushings.
- For use with IMC or EMT, a short nipple of Rigid Metal Conduit should be used to accommodate the Conduit Sealing Bushing. For Schedule 40 PVC Conduit, contact your local representative.

Features

- The complete assembly is provided with 1 or multiple holes to accommodate the size and number of cables which emerge from the conduit. When the fitting is in place and the screws are tightened, the neoprene sealing ring is compressed between the metal plates and is forced against the inside wall of the conduit and also against the cable insulation to effect a complete seal at the conduit end.
- Blank fittings are available. These are intended as abandonment devices only.
- Operating temperature -40 °C to +93 °C (-40 °F to +200 °F)

Do not field drill.

- Consult your local representative for all other applications.
- These fittings are simple to install. They eliminate the special preparation of the end of the conduit or the compounding of the conduit thread which is required on other types of sealing fittings used to seal against high pressures.

Standard Materials

- Slotted PVC coated steel discs, neoprene sealing ring and stainless steel socket head cap screws and washers.

Standard Finishes

- Locking collars on type CSBG - hot dipped galvanized, malleable or ductile iron.

Options

- Also available with aluminum or brass/ bronze pressure discs (Metal Plates) on Type CSBI and CSBE bushings. To specify, substitute suffix **-A** or **-B** for **-P** in catalog number. (Example: CSBI-200A-1) Locking Collar and Pressure Discs are also available in Aluminum or Bronze on Type CSBG Bushings. Example (CSBG-200A-1)

Consult your local representative for price and availability.

Alternate Construction: (Catalog # SEG)

Segmented Design – Segmental pressure discs and slit-neoprene sealing ring produce a come-apart design which allows the sealing bushing to be installed without having to thread it along the cable or allows installation around cables already pulled/terminated.

Also available with slit neoprene sealing ring and one piece pressure discs.

Two neoprene sealings rings provide cable support meeting NEC 300.19. (suffix **-G2**)

Certifications and Compliances

- UL Listed: E-14817
- Type CSBG with aluminum pressure disks is Listed by Underwriters Laboratories, Inc. as an outlet bushing, service entrance seal or service head.

TO ORDER SPECIFY:

1. Catalog Number
2. Conduit Size
3. Number of Cables
4. Outside Diameters of Cables Over Insulation
5. Segmented, if Required
6. Two Neoprene Sealing Rings, if required (prices on application). Suffix **-G2**.

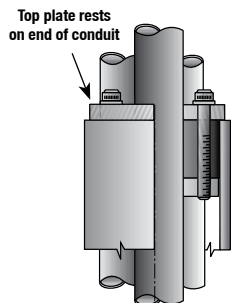

Type CSBE
(External)

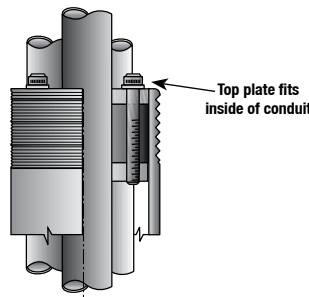

Type CSBI
(Internal)

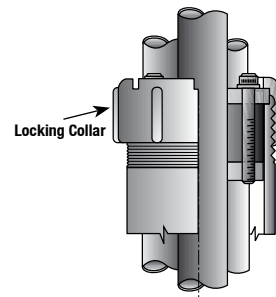

Type CSBG
(Gland-Locking Collar)

Conduit Sealing Bushings

For Use with Insulated Wire, Cable and Rigid Metal Conduit

NEC:
Listed for Ordinary Locations

Conduit Size	Max. Diameter of Wire ①				Type CSBE		Type CSBI		Type CSBG	
	Permitted – Inches				Catalog Number		Catalog Number		Catalog Number	
	1 Wire	2 Wires	3 Wires	4 Wires	Blank ②	One or More Wires	Blank ②	One or More Wires	Blank ②	One or More Wires
1-1/2"	19.81 (0.78)	14.99 (0.59)	13.72 (0.54)	11.18 (0.44)	CSBE-150P-0	CSBE-150P-1	CSBI-150P-0	CSBI-150P-1	CSBG-150P-0	CSBG-150P-1
2"	26.67 (1.05)	19.56 (0.77)	18.03 (0.71)	15.49 (0.61)	CSBE-200P-0	CSBE-200P-1	CSBI-200P-0	CSBI-200P-1	CSBG-200P-0	CSBG-200P-1
2-1/2"	33.53 (1.32)	24.38 (0.96)	22.61 (0.89)	19.81 (0.78)	CSBE-250P-0	CSBE-250P-1	CSBI-250P-0	CSBI-250P-1	CSBG-250P-0	CSBG-250P-1
3"	48.26 (1.90)	32.00 (1.26)	28.70 (1.13)	24.38 (0.96)	CSBE-300P-0	CSBE-300P-1	CSBI-300P-0	CSBI-300P-1	CSBG-300P-0	CSBG-300P-1
3-1/2"	54.10 (2.13)	35.05 (1.38)	35.05 (1.38)	28.70 (1.13)	CSBE-350P-0	CSBE-350P-1	CSBI-350P-0	CSBI-350P-1	CSBG-350P-0	CSBG-350P-1
4"	66.80 (2.63)	41.40 (1.63)	38.35 (1.51)	32.00 (1.26)	CSBE-400P-0	CSBE-400P-1	CSBI-400P-0	CSBI-400P-1	CSBG-400P-0	CSBG-400P-1
5"	88.90 (3.50)	50.8 (2.00)	47.75 (1.88)	41.40 (1.63)	CSBE-500P-0	CSBE-500P-1	CSBI-500P-0	CSBI-500P-1	CSBG-500P-0	CSBG-500P-1
6"	114.30 (4.50)	61.98 (2.44)	56.13 (2.21)	52.58 (2.07)	CSBE-600P-0	CSBE-600P-1	CSBI-600P-0	CSBI-600P-1	CSBG-600P-0	CSBG-600P-1

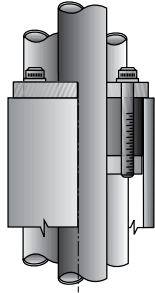

Type CSBE

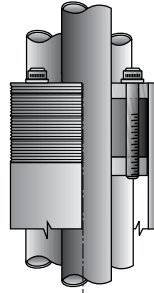

Type CSBI

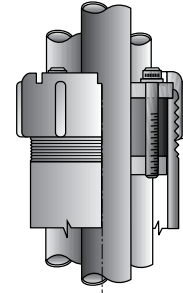

Type CSBG

TO ORDER SPECIFY:

1. Catalog Number
2. Conduit Size
3. Number of Cables
4. Outside Diameters of Cables Over Insulation
5. Segmented, if Required
6. Two Neoprene Sealing Rings, if required (prices on application). Suffix **-G2**.

① Minimum diameter is 0.140" OD. Five or more wires can be accommodated; contact your local representative for sizing.

② Blank fittings are intended as abandonment and future use devices only. Blank fittings cannot be field drilled.

Conduit Sealing Bushings

NEC/CEC:
Rated for Ordinary Locations

1. Segmental Design (Figure 1):

- Segmental pressure discs and slit neoprene sealing ring produce a come-apart design which allows the sealing bushing to be installed without having to thread it along the cable or allows installation around cables already terminated. Maximum diameter of wire or cable may need to be reduced. (Include Catalog Number "SEG"). Also available with slit neoprene sealing ring and one piece

2. Double Sealing Ring:

- A second neoprene sealing ring may be added for cable support applications. Add suffix **-G2** to catalog number. Contact your local representative for price and availability.

3. Close/Short Nipples:

- Short nipples which can be screwed into conduit hubs or couplings. Seal Fittings are then installed in the open ends of these nipples. To specify a fitting complete with nipple add "N" after Catalog Number. (Example: CSBG 200P-N).

4. Type GL Cabinet Adapter (Figure 2):

- For use with sealing bushings when exposed wires enter cabinets. Hot dip galvanized malleable or ductile iron is standard; aluminum if specified. Adapter assembly includes special smooth bore nipple, gasket and locknut. Type GL Cabinet Adapters must be ordered separately. See table for catalog numbers.
- Temperature Ratings:
Intermittent -51°C to +107°C (-60°F to +225°F)
Continuous -40°C to +93°C (-40°F to +200°F)
- Thread length on special smooth bore nipples will accommodate 1/8" thick cabinet or structure on Type CSBG (specify if thicker than 1/8"), and up to 3/4" thickness on Types CSBE and CSBI.
- These fittings are designed for use in schedule 40 Rigid Metal Conduit. For use with IMC or EMT, a short nipple of Rigid Metal Conduit should be used to accommodate the Conduit Sealing Bushing. Contact your local representative for application involving Schedule 40 or Schedule 80 PVC Conduit.
- Blank fittings are intended as abandonment and future use devices only.

Do not field drill.

Conduit Size	Catalog Number
1-1/2	GL150
2	GL200
2-1/2	GL250
3	GL300
3-1/2	GL350
4	GL400
5	GL500
6	GL600

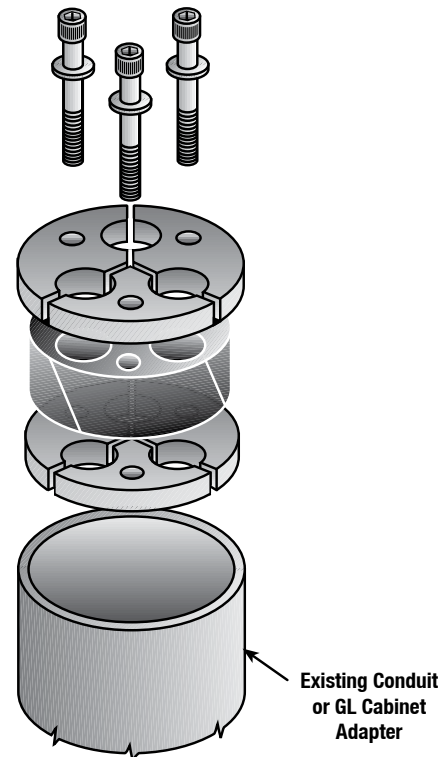

Type CSBE
Segmental Design
Figure 1

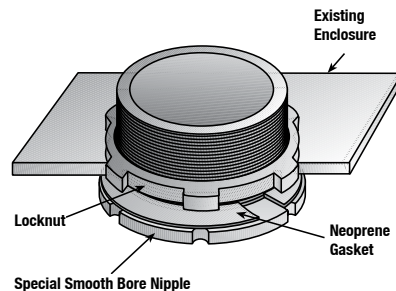

Type GL
Cabinet Adapter
Figure 2

Conduit Sealing Bushings

For Use with Cable in Rigid Conduit ①

NEC/CEC:
Rated for Ordinary Locations

Type CSB Series Dimensional Data:

Conduit ① Size	Max. Diameter of Wire Permitted ② Millimeters (Inches)				Conduit ID	Dimensions in Millimeters (Inches)					
	1 Hole	2 Holes	3 Holes	4 Holes		A Dia.	B	C	D	E	F Min
1-1/2"	19.81 (0.78)	12.45 (0.49)	13.46 (0.53)	11.18 (0.44)	1.610	60.45 (2.38)	16.00 (0.63)	22.35 (0.88)	7.87 (0.31)	7.87 (0.31)	31.75 (1.25)
2"	26.91 (1.02)	19.56 (0.77)	18.03 (0.71)	15.49 (0.61)	2.067	74.42 (2.93)	16.00 (0.63)	22.35 (0.88)	7.87 (0.31)	7.87 (0.31)	31.75 (1.25)
2-1/2"	33.53 (1.32)	24.38 (0.96)	22.61 (0.89)	19.81 (0.78)	2.469	85.85 (3.38)	19.05 (0.75)	22.35 (0.88)	7.87 (0.31)	7.87 (0.31)	31.75 (1.25)
3"	48.01 (1.89)	30.48 (1.20)	28.70 (1.13)	24.38 (0.96)	3.068	104.90 (4.13)	19.05 (0.75)	22.35 (0.88)	7.87 (0.31)	7.87 (0.31)	31.75 (1.25)
3-1/2"	54.10 (2.13)	35.53 (1.32)	35.05 (1.38)	28.70 (1.13)	3.548	115.82 (4.56)	22.35 (0.88)	22.35 (0.88)	11.18 (0.44)	9.65 (0.38)	38.10 (1.50)
4"	66.28 (2.57)	41.40 (1.63)	38.35 (1.51)	32.00 (1.26)	4.026	130.30 (5.13)	7.87 (0.31)	25.40 (1.00)	11.18 (0.44)	9.65 (0.38)	38.10 (1.50)
5"	87.63 (3.45)	50.80 (2.00)	47.75 (1.88)	41.40 (1.63)	5.047	158.75 (6.25)	7.87 (0.31)	25.40 (1.00)	11.18 (0.44)	9.65 (0.38)	38.10 (1.50)
6"	109.73 (4.32)	63.75 (2.51)	60.45 (2.38)	54.10 (2.13)	6.065	187.45 (7.38)	7.87 (0.31)	25.40 (1.00)	11.18 (0.44)	9.65 (0.38)	38.10 (1.50)

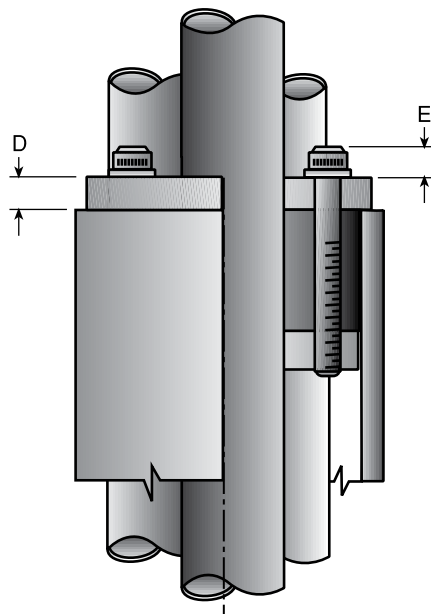

Type CSBE

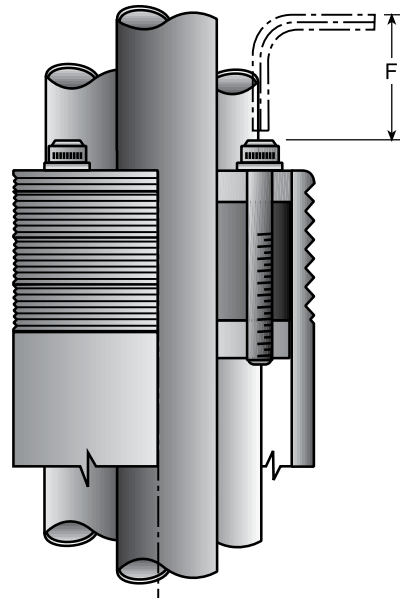

Type CSBI

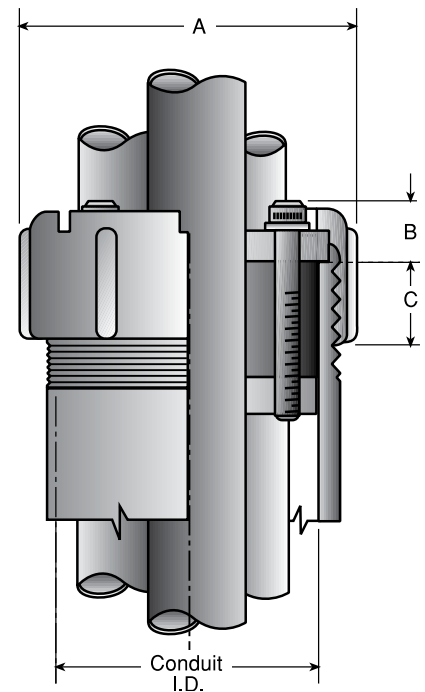

Type CSBG

① Standard fittings may be used with corresponding sizes of schedule 40 pipe or tubes and cored holes which have the same internal diameter as conduit I.D. shown above.

② Minimum diameter is 0.140" OD. Five or more wires can be accommodated; contact your local representative for sizing.

Conduit Sealing Bushings

NEC/CEC:
Rated for Ordinary Locations

Typical Applications

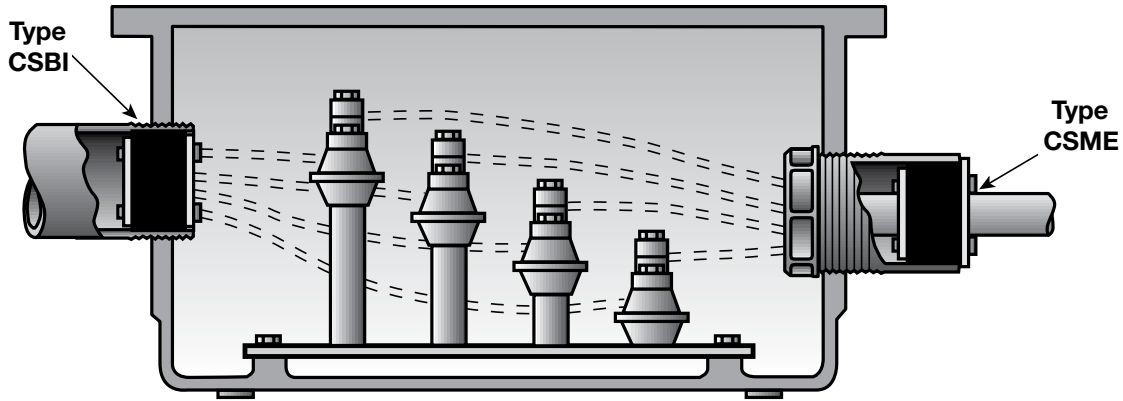

Type CSBI and Type CSME
Used to seal conduits entering an enclosure to prevent condensation and water from entering.

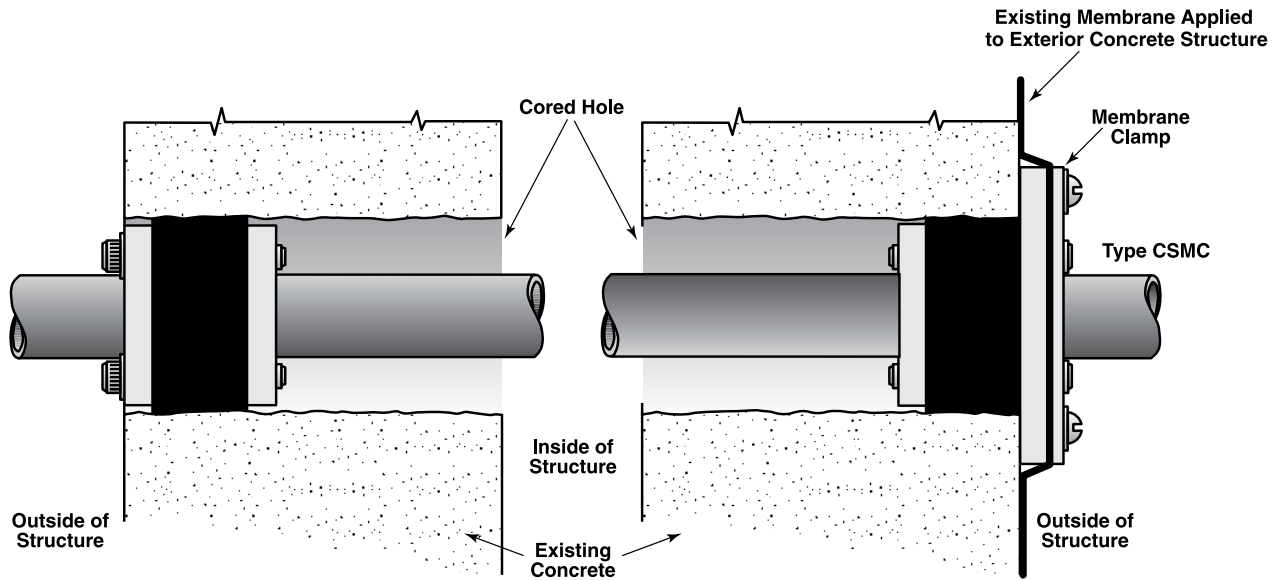

Type CSMI and Type CSMC
Core Drilled Hole Application

OZGEDNEY

COMMERCIAL AND INDUSTRIAL FITTINGS: RIGID AND IMC CONDUIT FITTINGS

Conduit Sealing Bushings

For Use with Pipe, Conduit or Tubing

NEC/CEC:
Rated for Ordinary Locations

Applications

- These Sealing Bushings are used to seal against fluid and gas pressure around mechanical pipes, casing, conduits or tubes
- They have the same details of construction and are used for the same applications as the Type CSB Series.
- In addition to sealing a pipe within a pipe, some types are specifically designed for use in core bit drilled holes or precast holes in concrete.
- Most of the options for the Type CSB are available in the Type CSM Series.

TO ORDER SPECIFY:

1. Catalog Number
2. Diameter of core bit drilled hole, precast hole or I.D. of pipe.
3. Number and O.D. of penetrating pipe, conduit or tube
4. Disc material finish: PVC Coated Steel Discs (standard); Uncoated Aluminum Discs.
5. Segmental design, if required (prices on application)
6. Two Neoprene Sealing Rings (if required) Prices on Applications. Suffix-G2.

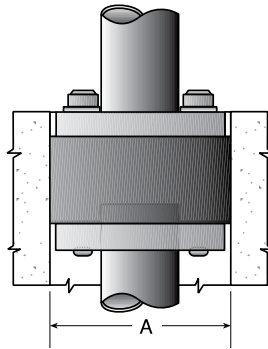

Type CSMI Internal

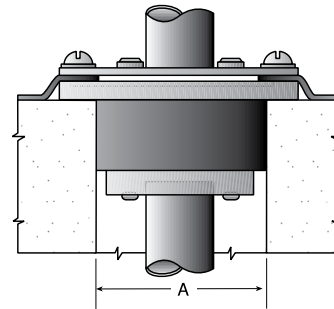

Type CSMC
with steel membrane clamp
for holding existing moisture membrane

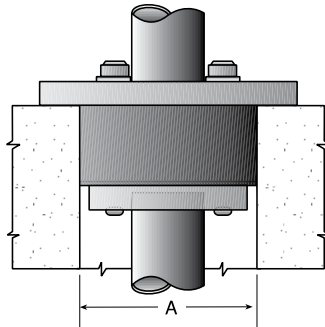

Type CSML Large Top Plate

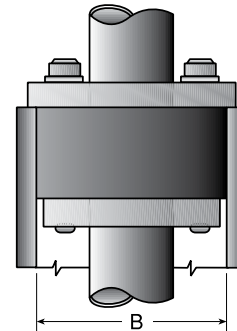

Type CSME External

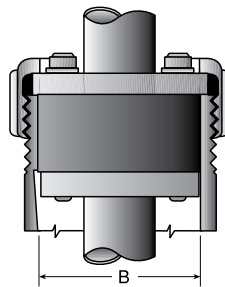

Type CSMG Gland-Locking Collar

Conduit Sealing Bushings

For Use with Pipe, Conduit or Tubing

NEC/CEC:
Rated for Ordinary Locations

Type CSM Series Dimensional Data:

Use With Core Drilled Hole Dia. "A"	Conduit or Pipe I.D. "B"	Single Penetration Applications Dimensions in Millimeters (Inches)						Multiple Penetration Max. O.D. for More Than One Pipe			Catalog Numbers ①				
		Steel Pipe or Conduit		Cast Iron Pipe		Copper Tubing		2 Holes	3 Holes	4 Holes	Type CSMI	Type CSML	Type CSMC	Type CSME	Type CSMG
		Nom I.D.	O.D.	Nom I.D.	O.D.	Nom I.D.	O.D.								
2	52.58 (2.07)	9.65 (0.38)	17.27 (0.68)			9.65 (0.38)	12.70 (0.50)	20.07 (0.79)	18.03 (0.71)	15.24 (0.60)	CSMI-200P	CSML-200P	CSMC-200P	CSME-200P	CSMG-200P
		12.70 (0.50)	21.34 (0.84)			12.70 (0.50)	16.00 (0.63)								
		19.05 (0.75)	26.67 (1.05)			19.05 (0.75)	22.35 (0.88)								
2-1/2	62.74 (2.47)	25.40 (1.00)	33.53 (1.32)			25.40 (1.00)	28.70 (1.13)	24.64 (0.97)	23.62 (0.93)	18.54 (0.73)	CSMI-250P	CSML-250P	CSMC-250P	CSME-250P	CSMG-250P
		31.75 (1.25)	42.16 (1.66)			31.75 (1.25)	35.05 (1.38)								
3	77.98 (3.07)	38.10 (1.50)	48.26 (1.90)			38.10 (1.50)	41.40 (1.63)	30.73 (1.21)	28.19 (1.11)	23.62 (0.93)	CSMI-300P	CSML-300P	CSMC-300P	CSME-300P	CSMG-300P
		31.75 (1.25)	42.16 (1.66)			31.75 (1.25)	35.05 (1.38)								
		44.45 (1.75)	47.75 (1.88)			44.45 (1.75)	47.75 (1.88)								
3-1/2	90.17 (3.55)	50.80 (2.00)				50.80 (2.00)	54.10 (2.13)	35.05 (1.38)	33.53 (1.32)	28.70 (1.13)	CSMI-350P	CSML-350P	CSMC-350P	CSME-350P	CSMG-350P
		50.80 (2.00)	60.45 (2.38)	50.80 (2.00)	63.50 (2.50)	57.15 (2.25)	60.45 (2.38)								
4	102.36 (4.03)	63.50 (2.50)	73.15 (2.88)	50.80 (2.00)	69.85 (2.75)	63.50 (2.50)	66.80 (2.63)	41.40 (1.63)	37.08 (1.46)	33.53 (1.32)	CSMI-400P	CSML-400P	CSMC-400P	CSME-400P	CSMG-400P
		63.50 (2.50)	73.15 (2.88)	50.80 (2.00)	69.85 (2.75)	63.50 (2.50)	66.80 (2.63)								
5	128.27 (5.05)	76.20 (3.00)	88.90 (3.50)	50.80 (2.00)	69.85 (2.75)	76.20 (3.00)	88.90 (3.50)	50.80 (2.00)	47.75 (1.88)	41.40 (1.63)	CSMI-500P	CSML-500P	CSMC-500P	CSME-500P	CSMG-500P
		76.20 (3.00)	88.90 (3.50)	50.80 (2.00)	69.85 (2.75)	76.20 (3.00)	88.90 (3.50)								
6	154.18 (6.07)	88.90 (3.50)	101.60 (4.00)	76.20 (3.00)	92.96 (3.66)	101.60 (4.00)	96.52 (3.80)	63.50 (2.50)	54.10 (2.13)	50.80 (2.00)	CSMI-600P	CSML-600P	CSMC-600P	CSME-600P	CSMG-600P
		101.60 (4.00)	114.30 (4.50)	76.20 (3.00)	96.52 (3.80)	101.60 (4.00)	96.52 (3.80)								
8	202.69 (7.98)	114.30 (4.50)	127.00 (5.00)	101.60 (4.00)	121.92 (4.80)	127.00 (5.00)		76.20 (3.00)	76.20 (3.00)	73.15 (2.88)	CSMI-800P	CSML-800P	CSMC-800P	CSME-800P	②
		133.35 (5.25)	141.22 (5.56)	101.60 (4.00)	127.00 (5.00)										
		139.70 (5.50)	152.40 (6.00)	152.40 (6.00)	168.40 (6.63)										
10	254.51 (10.02)	177.8 (7.00)	152.4 (6.00)	152.4 (6.00)	175.26 (6.90)	180.34 (7.10)		Single Penetration Only			CSMI-1000P	CSML-1000P	②	CSME-1000P	②
		203.20 (8.00)	219.20 (8.63)	203.20 (8.00)	229.87 (9.05)	203.20 (8.00)	236.22 (9.30)		Single Penetration Only			CSMI-1200P	CSML-1200P	②	CSME-1200P
14	333.50 (13.13)	254.00 (10.00)	273.05 (10.75)	254.00 (10.00)	281.94 (11.10)	254.00 (10.00)	289.56 (11.40)	Single Penetration Only			CSMI-1400P	CSML-1400P	②	CSME-1400P	②
		304.80 (12.00)	304.80 (12.00)	304.80 (12.00)	335.28 (13.20)	304.80 (12.00)	342.9 (13.5)	Single Penetration Only			CSMI-1600P	CSML-1600P	②	CSME-1600P	②

① The suffix -P in the Catalog Number indicates PVC Coated Steel Pressure Discs. For Aluminum Pressure Discs, change P to A.

② Type CSMG and CSMC are not available in these sizes.

Conduit Sealing Bushings

For Use with Pipe, Conduit or Tubing

NEC/CEC:
Rated for Ordinary Locations

Use with Core Drilled Hole Dia. Conduit or Pipe I.D.		Single Penetration Applications Dimensions in Millimeters (Inches)						Multiple Penetration Max. O.D. for More Than One Pipe									Catalog No. ②
"A"	"B"	Steel Pipe or Conduit		Cast Iron Pipe		Copper Tubing		2 Holes	3 Holes	4 Holes	C Dia.	D Dia.	E	F	G	H	CSMI- CSML- CSMC- CSME- CSMG-
		Nom I.D.	O.D.	Nom I.D.	O.D.	Nom I.D.	O.D.										
50.80 (2.00)	52.58 (2.07)	9.65 (0.38)	17.27 (0.68)	9.65 (0.38)	12.70 (0.50)	9.65 (0.38)	12.70 (0.50)	20.07 (0.79)	18.03 (0.71)	15.24 (0.6)	76.20 (3.00)	54.10 (2.13)	71.37 (2.81)	33.27 (1.31)	41.40 (1.63)	16.00 (0.63)	200P
63.50 (2.50)	62.74 (2.47)	25.40 (1.00)	33.53 (1.32)	25.40 (1.00)	28.70 (1.13)	25.40 (1.00)	28.70 (1.13)	24.64 (0.97)	23.62 (0.93)	18.54 (0.73)	88.90 (3.50)	65.02 (2.56)	85.85 (3.38)	33.27 (1.31)	41.40 (1.63)	22.35 (0.88)	250P
76.20 (3.00)	77.98 (3.07)	31.75 (1.25)	42.16 (1.66)	31.75 (1.25)	35.05 (1.38)	31.75 (1.25)	35.05 (1.38)	30.73 (1.21)	28.19 (1.11)	23.62 (0.93)	101.60 (4.00)	81.03 (3.19)	104.90 (4.13)	33.27 (1.31)	41.40 (1.63)	22.35 (0.88)	300P
3-1/2	90.17 (3.55)		50.80 (2.00)		50.80 (2.00)		54.10 (2.13)	35.05 (1.38)	33.53 (1.32)	28.70 (1.13)	112.78 (4.44)	93.73 (3.69)	115.82 (4.56)	36.58 (1.44)	47.75 (1.88)	22.35 (0.88)	350P
101.60 (4.00)	102.36 (4.03)	50.80 (2.00)	60.45 (2.38)	50.80 (2.00)	63.50 (2.50)	57.15 (2.25)	60.45 (2.38)	41.40 (1.63)	37.08 (1.46)	33.53 (1.32)	127.00 (5.00)	106.43 (4.19)	130.30 (5.13)	36.58 (1.44)	47.75 (1.88)	25.40 (1.00)	400P
127 (5.00)	128.27 (5.05)	63.5 (2.5)	73.15 (2.88)	50.8 (2.00)	69.85 (2.75)			50.80 (2.00)	47.75 (1.88)	41.40 (1.63)	152.40 (6.00)	133.35 (5.25)	158.75 (6.25)	36.58 (1.44)	47.75 (1.88)	25.40 (1.00)	500P
152.40 (6.00)	154.18 (6.07)	88.9 (3.5)	101.6 (4.00)	76.2 (3.00)	92.96 (3.66)	76.2 (3.00)	96.52 (3.8)	63.50 (2.50)	54.1 (2.13)	50.8 (2.00)	179.32 (7.06)	158.75 (6.25)	187.45 (7.38)	36.58 (1.44)	47.75 (1.88)	25.4 (1.00)	600P
203.2 (8.00)	202.69 (7.98)	114.30 (4.5)	127 (5.00)	101.6 (4.00)	121.92 (4.8)	101.6 (4.00)	127 (5.00)	--	--	--	233.43 (9.19)	--	--	36.58 (1.44)	47.75 (1.88)	--	800P ①
254 (10.00)	254.51 (10.02)		177.8 (7.00)	152.4 (6.00)	175.26 (6.9)	152.4 (6.00)	180.34 (7.10)	--	--	--	293.62 (11.56)	--	--	36.58 (1.44)	47.75 (1.88)	--	1000P ①
304.8 (12.00)	303.28 (11.94)	203.2 (8.00)	219.2 (8.63)	203.2 (8.00)	229.87 (9.05)	203.2 (8.00)	236.22 (9.30)	--	--	--	344.42 (13.56)	--	--	39.62 (1.56)	54.1 (2.13)	--	1200P ①
355.6 (14.00)	333.5 (13.13)	254 (10)	273.05 (10.75)	254 (10.00)	289.56 (11.4)	254 (10.00)	281.94 (11.1)	--	--	--	15-9/16	--	--	39.62 (1.56)	54.1 (2.13)	--	1400P ①
406.4 (16.00)	381 (15.00)	304.8 (12.00)	323.85 (12.75)	304.8 (12.00)	335.28 (13.2)	304.8 (12.00)	342.9 (13.5)	--	--	--	17-9/16	--	--	39.62 (1.56)	54.1 (2.13)	--	1600P ①

OZGEDNEY

COMMERCIAL AND INDUSTRIAL FITTINGS, RIGID AND IMC CONDUIT FITTINGS

① Type CSMG and CSMC are not available in these sizes.
② Please add prefix before catalog number to specify fitting type.

Cable Terminators

CEC:
Listed for Ordinary Locations

Applications

- Cable Terminators and Sealing Fittings are used on conduit ends and cable ends to effectively seal the cable and conduit.

Terminator

- The Terminator body is deep enough to provide an ample compound chamber for use indoors or outdoors. A Canvas Bakelite Cover, either with or without taping cones, is provided to space and protect the cables. Instead of a cover, a female thread can be furnished for use with a short nipple or a flexible conduit adapter. The Terminator is recommended for sealing the ends of multi-conductor cables and for sealing the ends of conduit, and cables.

Compound Bushing

- The Compound Bushing is more compact than the Terminator. Its compound chamber is not as deep. No cover or top thread is provided. It is for use in protected locations where space is limited.

Sealing Bushing

- The Sealing Bushing is similar to the compound Bushing except that a compound chamber is not provided. This fitting therefore is not recommended as a cable sealing device for use at the ends of multi-conductor cable. However, the conduit end is effectively sealed around the cable by neoprene gaskets for rubber type insulations. It is widely used to seal the ends of conduit against moisture, dust, corrosive atmospheres and objectionable gases. It is also used to seal conduit against the entrance of warm humid air which would otherwise condense inside the conduit.

Conduit Sealing Bushings

- Conduit Sealing Bushings are used for sealing ends of conduit where cables emerge in applications involving higher fluid or gas pressures than can be handled by standard sealing bushings. These Conduit Sealing Bushings are compact and require only as much space inside a cabinet as an ordinary conduit bushing.



Terminator

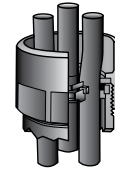

Compound Bushing

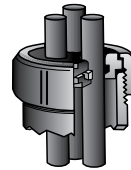

Sealing Bushing

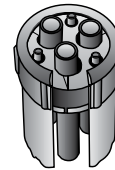

Conduit Sealing Bushings

Cable Terminators

CEC:
Listed for Ordinary Locations

Applications

- There are many types of fittings containing Bakelite discs and O-rings which can be safely drilled in the field by following our detailed instructions. "These fittings will perform satisfactorily only when properly machined to the actual dimensions for the specific O.D. of cable used. Detailed instruction sheets containing layout data and special assembly procedures are supplied with blank fittings. Failure to comply may result in compound leakage and/or loss of seal around cable. O-Z/Gedney™ is not responsible for any field machined or modified fittings."

The basic principles used throughout the line of O-Z/Gedney™ Terminators covering their use with Rubber Covered Cables are clearly illustrated in this assembly.

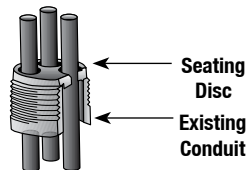

1. After cables are prepared, Bakelite seating disc with properly drilled holes is slipped over cables and set into the conduit.

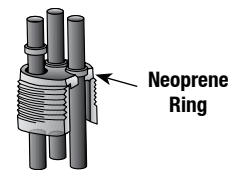

2. Neoprene rings, are placed around the cables and set into recesses in the seating disc.

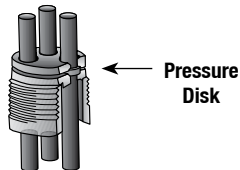

3. A Canvas Bakelite pressure disc is passed over the cables and set on top of the neoprene rings, holding them firmly in place.

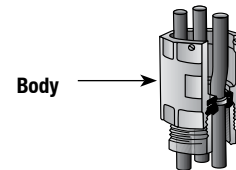

4. The body is then screwed directly on the conduit, clamping the discs and applying pressure to the neoprene rings.

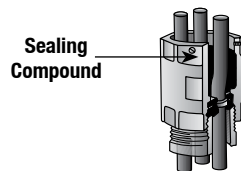

5. Compound is heated to the proper temperature and the body filled to the height of the set screws, making a complete seal.

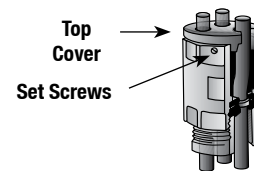

6. Before compound sets, Canvas Bakelite top cover is passed over the conductors, pushed down into the hot compound and secured by set screws.

Cable Terminators

With Compound Chamber For Threaded Rigid Conduit

CEC:
Listed for Ordinary Locations

Applications

- To effectively seal one or more single or multiple conductor cables and the conduit against the entrance of water, damp or corrosive atmospheres, hot or cold air or dust.

Features

- For rubber or plastic insulated cables in rigid conduit.
- Provides an ample sealing compound chamber for use indoors or outdoors.
- For applications involving IMC, EMT or PVC conduit, a short nipple of rigid conduit should be used entering the bottom threaded hub.
- Sealing Compound is not included and must be ordered separately.
- Can be field-drilled.

Standard Materials

- Body - malleable or ductile iron casting

Standard Finishes

- Body - hot dip galvanized
- Sealing disc - canvas bakelite

Options

- Fittings can be furnished for more than four wires or wires of varying sizes.
- Lay-In-Lug™ Grounding Lug can be mounted on Terminator Body.
- Type CRC terminators are available with tapping cones for sealing rubber or plastic insulated cables.
- Due to the possibility of Magnetic Induction Heating, a single alternating current conductor should not be used in iron fittings. Specify optional Aluminum material, see above.
- Contact your local representative for price and availability on above options.

CEC Certifications and Compliances

- CSA Certified: 11584

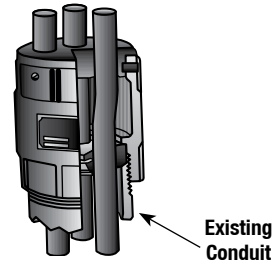

Type CRC

TO ORDER SPECIFY:

- Catalog Number
- Number of cables
- Diameter over insulation of each cable

Conduit Size	Max. Diameter of Wire Permitted – Millimeters (Inches)				Dimensions in Millimeters (Inches)		Approx. Compound Req'd. (Pints)	Catalog Number
	1 ① Wire	2 Wires	3 Wires	4 Wires	Max. Dia.	Overall Height		
1-1/4"	25.91 (1.02)	13.97 (0.55)	12.70 (0.50)	11.18 (0.44)	57.15 (2.25)	79.50 (3.13)	1/8	CRC-125
1-1/2"	30.48 (1.20)	16.00 (0.63)	14.99 (0.59)	12.95 (0.51)	60.45 (2.38)	82.55 (3.25)	1/8	CRC-150
2"	38.86 (1.53)	20.57 (0.81)	18.54 (0.73)	16.51 (0.65)	76.20 (3.00)	95.25 (3.75)	1/4	CRC-200
2-1/2"	46.48 (1.83)	24.64 (0.97)	23.62 (0.93)	19.81 (0.78)	88.90 (3.50)	107.95 (4.25)	1/2	CRC-250
3"	57.91 (2.28)	30.73 (1.21)	29.46 (1.16)	24.64 (0.97)	107.95 (4.25)	120.65 (4.75)	3/4	CRC-300
3-1/2"	67.31 (2.65)	35.56 (1.40)	34.04 (1.34)	28.45 (1.12)	120.65 (4.75)	130.30 (5.13)	1	CRC-350
4"	76.20 (3.00)	40.13 (1.58)	38.61 (1.52)	32.26 (1.27)	136.65 (5.38)	149.35 (5.88)	1-1/2	CRC-400
5"	95.25 (3.75)	50.55 (1.99)	48.51 (1.91)	40.64 (1.60)	165.10 (6.50)	165.10 (6.50)	2-3/4	CRC-500
6"	114.30 (4.50)	60.71 (2.39)	58.42 (2.30)	48.77 (1.92)	193.80 (7.63)	174.75 (6.88)	4	CRC-600

① Contact your local representative for price and availability on above options.

Cable Terminators

For Ends of Threaded Rigid Conduit

CEC:
Listed for Ordinary Locations

Applications

- To effectively seal one or more single or multiple conductor cables against the entrance of water, damp or corrosive atmospheres, hot or cold air or dust.

Features

- For rubber or plastic insulated cables in rigid conduit.
- Provides an ample sealing compound chamber for use indoors or outdoors.
- Sealing Compound is not included and must be ordered separately.
- For applications involving IMC, EMT or PVC conduit, a short nipple of rigid conduit should be used entering the bottom threaded hub.
- Lay-In-Lug™ Grounding Lug can be mounted on Terminator Body.
- Can be field-drilled.

Standard Materials

- 1" and 1-1/4" body - steel
- Larger bodies - malleable or ductile iron

Standard Finishes

- 1" and 1-1/4" body - zinc electroplated
- Larger bodies - hot dip galvanized
- Sealing disc - canvas bakelite

Options

- Steel Bodies 1" and 1-1/4" are available with hot dip galvanized finish.
- Fittings can be furnished for more than four wires or wires of varying sizes.
- Due to the possibility of Magnetic Induction Heating, a single alternating current conductor should not be used in iron fittings.
- Contact your local representative for price and availability on above options.

CEC Certifications and Compliances

- CSA Certified: 11584

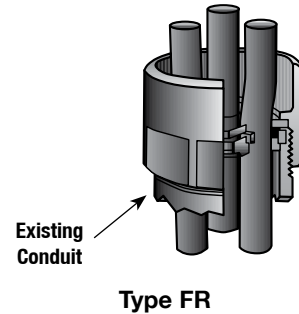

TO ORDER SPECIFY:
1. Catalog Number
2. Number of cables
3. Diameter over insulation of each cable

Conduit Size	Max. Diameter of Wire Permitted – Millimeters (Inches)				Dimensions in Millimeters (Inches)		Approx. Compound Req'd.Pints	Catalog Number
	1 ① Wire	2 Wires	3 Wires	4 Wires	Maximum Diameter	Overall Height		
1"	19.81 (0.78)	9.65 (0.38)	8.64 (0.34)	7.87 (0.31)	44.45 (1.75)	41.40 (1.63)	1/20	FR-100
1-1/4"	25.91 (1.02)	13.97 (0.55)	12.70 (0.50)	11.18 (0.44)	54.1 (2.13)	44.45 (1.75)	1/20	FR-125
1-1/2"	30.48 (1.20)	16.00 (0.63)	14.99 (0.59)	12.95 (0.51)	60.45 (2.38)	47.75 (1.88)	1/8	FR-150
2"	38.86 (1.53)	20.57 (0.81)	18.54 (0.73)	16.51 (0.65)	76.20 (3.00)	50.80 (2.00)	1/6	FR-200
2-1/2"	46.48 (1.83)	24.64 (0.97)	23.62 (0.93)	19.81 (0.78)	92.20 (3.63)	63.50 (2.50)	1/3	FR-250
3"	57.91 (2.28)	30.73 (1.21)	29.46 (1.16)	24.64 (0.97)	104.90 (4.13)	66.80 (2.63)	1/2	FR-300
3-1/2"	67.31 (2.65)	35.56 (1.40)	34.04 (1.34)	28.45 (1.12)	117.60 (4.63)	66.80 (2.63)	1/2	FR-350
4"	76.20 (3.00)	40.13 (1.58)	38.61 (1.52)	32.26 (1.27)	130.30 (5.13)	66.80 (2.63)	2/3	FR-400
5"	95.25 (3.75)	50.55 (1.99)	48.51 (1.91)	40.64 (1.60)	171.45 (6.75)	79.50 (3.13)	1	FR-500

① Contact your local representative for price.

Cable Terminators

For Threaded Rigid Conduits Entering Cabinets

CEC:
Listed for Ordinary Locations

Applications

- To effectively seal one or more single or multiple conductor cables against the entrance of water, damp or corrosive atmospheres, hot or cold air or dust.

Features

- For rubber or plastic insulated cables in rigid conduit.
- Provides an ample sealing compound chamber for use indoors or outdoors.
- Sealing Compound is not included and must be ordered separately.
- For applications involving IMC, EMT or PVC conduit, a short nipple of rigid conduit should be used entering the bottom threaded hub.
- Lay-In-Lug™ Grounding Lug can be mounted on Terminator Body.
- Can be field-drilled.

Standard Materials

- 1" and 1-1/4" body - steel
- Larger bodies - malleable or ductile iron

Standard Finishes

- 1" and 1-1/4" body - zinc electroplated
- Larger bodies - hot dip galvanized
- Sealing disc - canvas bakelite

Options

- Steel Bodies 1" and 1-1/4" are available with hot dip galvanized finish.
- Fittings can be furnished for more than four wires or wires of varying sizes.
- Due to the possibility of Magnetic Induction Heating, a single alternating current conductor should not be used in iron fittings.
- Contact your local representative for price and availability on above options.

CEC Certifications and Compliances

- CSA Certified: 11584

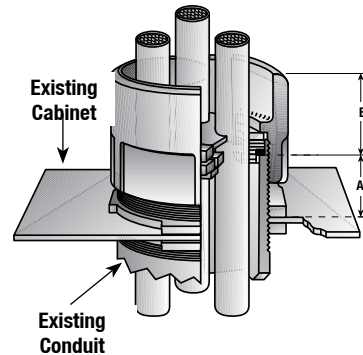

Type HRK

TO ORDER SPECIFY:

- Catalog Number
- Number of conductors
- Diameter over insulation of each cable

Conduit Size	Max. Diameter of Wire Permitted – Millimeters (Inches)				Dimensions in Millimeters (Inches)			Approx. Compound Req'd.Pints	Catalog Number
	1 [Ⓛ] Wire	2 Wires	3 Wires	4 Wires	Maximum Diameter	"A" Min.	"B"		
1"	19.81 (0.78)	9.65 (0.38)	8.64 (0.34)	7.87 (0.31)	44.45 (1.75)	25.4 (1.00)	28.7 (1.13)	1/20	HRK-100
1-1/4"	25.91 (1.02)	13.97 (0.55)	12.70 (0.50)	11.18 (0.44)	60.45 (2.38)	25.4 (1.00)	31.75 (1.25)	1/20	HRK-125
1-1/2"	30.48 (1.2)	16.00 (0.63)	14.99 (0.59)	12.95 (0.51)	66.80 (2.63)	25.4 (1.00)	31.75 (1.25)	1/8	HRK-150
2"	38.86 (1.53)	20.57 (0.81)	18.54 (0.73)	16.51 (0.65)	79.50 (3.13)	28.7 (1.13)	38.1 (1.50)	1/6	HRK-200
2-1/2"	46.48 (1.83)	24.64 (0.97)	23.62 (0.93)	19.81 (0.78)	92.20 (3.63)	35.05 (1.38)	44.45 (1.75)	1/3	HRK-250
3"	57.91 (2.28)	30.73 (1.21)	29.46 (1.16)	24.64 (0.97)	111.25 (4.38)	38.1 (1.50)	47.75 (1.88)	1/2	HRK-300
3-1/2"	67.31 (2.65)	35.56 (1.40)	34.04 (1.34)	28.45 (1.12)	127 (5.00)	38.1 (1.50)	47.75 (1.88)	1/2	HRK-350
4"	76.20 (3.00)	40.13 (1.58)	38.61 (1.52)	32.26 (1.27)	139.7 (5.50)	38.1 (1.50)	47.75 (1.88)	2/3	HRK-400
5"	95.25 (3.75)	50.55 (1.99)	48.51 (1.91)	40.64 (1.60)	174.75 (6.88)	41.4 (1.63)	60.45 (2.38)	1	HRK-500

[Ⓛ] Contact your local representative for price.

Cable Terminators

For Exposed Cables Entering Cabinets

CEC:
Listed for Ordinary Locations

Applications

- To effectively seal one or more single or multiple conductor cables against the entrance of water, damp or corrosive atmospheres, hot or cold air or dust.

Features

- For rubber or plastic insulated cables in rigid conduit.
- Provides an ample sealing compound chamber for use indoors or outdoors.
- Sealing Compound is not included and must be ordered separately.
- For applications involving IMC, EMT or PVC conduit, a short nipple of rigid conduit should be used entering the bottom threaded hub.
- Lay-In-Lug™ Grounding Lug can be mounted on Terminator Body.
- Can be field-drilled.

Standard Materials

- 1" and 1-1/4" body - steel
- Larger bodies - malleable or ductile iron

Standard Finishes

- 1" and 1-1/4" body - zinc electroplated
- Larger bodies - hot dip galvanized
- Sealing disc - canvas bakelite

Options

- Steel Bodies 1" and 1-1/4" are available with hot dip galvanized finish.
- Fittings can be furnished for more than four wires or wires of varying sizes.
- Due to the possibility of Magnetic Induction Heating, a single alternating current conductor should not be used in iron fittings.
- Contact your local representative for price and availability on above options.

CEC Certifications and Compliances

- CSA Certified: 11584

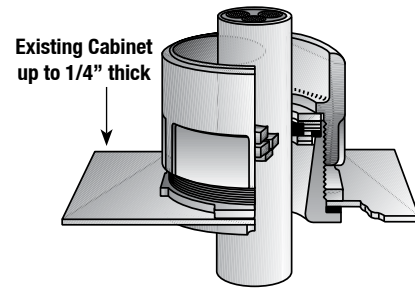

Type HRE

TO ORDER SPECIFY:

- Catalog Number
- Number of conductors
- Diameter over insulation of each conductor

Max. Diameter of Wire Permitted – Millimeters (Inches)					Dimensions in Millimeters (Inches)			Approx. Compound Req'd. Pints	Catalog Number
1 ① Wire	2 Wires	3 Wires	4 Wires	Knockout Size	Maximum Diameter	Overall Height			
19.81 (0.78)	9.65 (0.38)	8.64 (0.34)	7.87 (0.31)	1"	44.45 (1.75)	54.10 (2.13)	1/20	HRE-100	
25.91 (1.02)	13.97 (0.55)	12.70 (0.50)	11.18 (0.44)	1-1/4"	60.45 (2.38)	57.15 (2.25)	1/20	HRE-125	
30.48 (1.20)	16.00 (0.63)	14.99 (0.59)	12.95 (0.51)	1-1/2"	66.80 (2.63)	57.15 (2.25)	1/8	HRE-150	
38.86 (1.53)	20.57 (0.81)	18.54 (0.73)	16.51 (0.65)	2"	79.50 (3.13)	66.80 (2.63)	1/6	HRE-200	
46.48 (1.83)	24.64 (0.97)	23.62 (0.93)	19.81 (0.78)	2-1/2"	92.20 (3.63)	79.50 (3.13)	1/3	HRE-250	
57.91 (2.28)	30.73 (1.21)	29.46 (1.16)	24.64 (0.97)	3"	111.25 (4.38)	85.85 (3.38)	1/2	HRE-300	
67.31 (2.65)	35.56 (1.40)	34.04 (1.34)	28.45 (1.12)	3-1/2"	127.00 (5.00)	85.85 (3.38)	1/2	HRE-350	
76.20 (3.00)	40.13 (1.58)	38.61 (1.52)	32.26 (1.27)	4"	139.70 (5.5)	85.85 (3.38)	2/3	HRE-400	
95.25 (3.75)	50.55 (1.99)	48.51 (1.91)	40.64 (1.60)	5"	174.75 (6.88)	101.60 (4.00)	1	HRE-500	

① Contact your local representative for price.

Cable Terminators

For Exposed Cables Entering Cabinets - with pOzi-grip™ Wedging Plug

CEC:
Listed for Ordinary Locations

Applications

- To effectively seal one or more single or multiple conductor cables against the entrance of water, damp or corrosive atmospheres, hot or cold air or dust.

Features

- For rubber or plastic insulated cables.
- Supports a vertical length of cable per NEC Section 300.19(A).
- Provides an ample sealing compound chamber for use indoors or outdoors.
- Sealing Compound is not included and must be ordered separately.
- Supplied with a locknut and neoprene sealing ring for cabinets up to 1/4" thick.
- Lay-In-Lug™ Grounding Lug can be mounted on Compound Chamber.

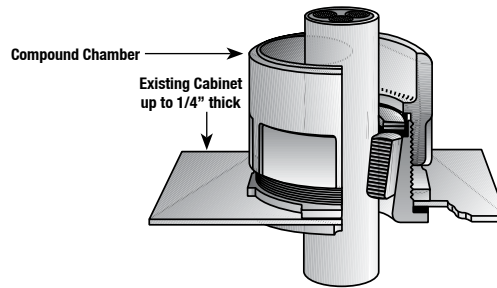

Standard Materials

- 1" and 1-1/4" body - steel
- Larger bodies - malleable or ductile iron
- Locknut - steel or malleable iron

Standard Finishes

- 1" and 1-1/4" body - zinc electroplated
- Larger bodies - hot dip galvanized
- Locknut - zinc electroplated
- Wedging plug - canvas bakelite

Options

- Steel Bodies 1" and 1-1/4" are available with hot dip galvanized finish.
- Fittings can be furnished for more than four wires or wires of varying sizes.
- Due to the possibility of Magnetic Induction Heating, a single alternating current conductor should not be used in iron fittings.
- Contact your local representative for price and availability on above options.

CEC Certifications and Compliances

- CSA Certified: 11584

Type HPE with Canvas Bakelite Wedging Plug

TO ORDER SPECIFY:

- Catalog Number
- Number of cables
- Diameter over insulation of each cable

Cable support plugs will not be supplied undrilled.

Dimensions in Millimeters (Inches)

Max. Cable Dia.	Knockout Size	Max. Dia.	Height Inside Box	Approx. Compound Req'd.Pints	Catalog Number
17.27 (0.68)	1"	44.45 (1.75)	54.10 (2.13)	1/20	HPE-100
23.62 (0.93)	1-1/4"	60.45 (2.38)	57.15 (2.25)	1/20	HPE-125
30.48 (1.20)	1-1/2"	66.80 (2.63)	57.15 (2.25)	1/8	HPE-150
38.86 (1.53)	2"	79.50 (3.13)	66.80 (2.63)	1/6	HPE-200
46.48 (1.83)	2-1/2"	92.20 (3.63)	79.50 (3.13)	1/3	HPE-250
57.91 (2.28)	3"	111.25 (4.38)	85.85 (3.38)	1/2	HPE-300
67.31 (2.65)	3-1/2"	127.00 (5.00)	85.85 (3.38)	1/2	HPE-350
76.20 (3.00)	4"	139.70 (5.50)	85.85 (3.38)	2/3	HPE-400
95.25 (3.75)	5"	174.75 (6.88)	101.60 (4.00)	1	HPE-500

Cable Terminators

For Ends of Threaded Rigid Conduits

CEC:
Listed for Ordinary Locations

Applications

- Provides a seal at the top of a vertical conduit for one or more single or multiple conductor cables. Excludes water, damp or corrosive atmospheres, hot or cold air or dust.

Features

- For rubber or plastic insulated cables in rigid conduit.
- Lay-In-Lug™ Grounding Lug can be mounted on Locking Collar.
- Can be field-drilled.
- For applications involving IMC, EMT or PVC conduit, a short nipple of rigid conduit should be used entering the bottom threaded hub.

Standard Materials

- Locking collar - malleable or ductile iron
- Locknut - steel or malleable iron

Standard Finishes

- Locking collar - hot dip galvanized
- Locknut - zinc electroplated
- Sealing discs - canvas bakelite

Options

- Fittings can be furnished for more than four wires or wires of varying sizes.
- Due to the possibility of Magnetic Induction Heating, a single alternating current conductor should not be used in iron fittings.
- Contact your local representative for price and availability on above options.

CEC Certifications and Compliances

- CSA Certified: 11584

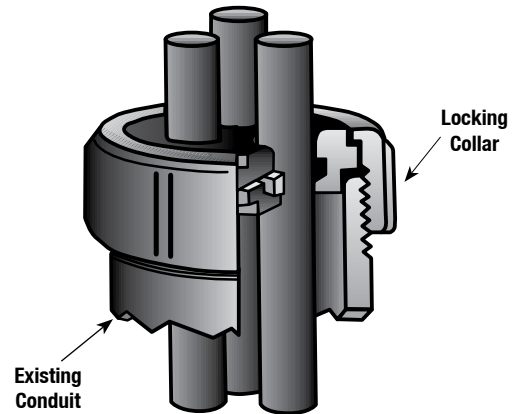

Type KR

TO ORDER SPECIFY:
1. Catalog Number
2. Number of cables
3. Diameter over insulation of each cable

Conduit Size	Max. Diameter of Wire Permitted – Millimeters (Inches)				Dimensions in Millimeters (Inches)		Catalog Number
	1 @ Wire	2 Wires	3 Wires	4 Wires	Max. Dia.	Overall Height	
1"	19.81 (0.78)	9.65 (0.38)	8.64 (0.34)	7.87 (0.31)	41.40 (1.63)	25.40 (1.00)	KR-100
1-1/4"	25.91 (1.02)	13.97 (0.55)	12.70 (0.50)	11.18 (0.44)	47.75 (1.88)	28.70 (1.13)	KR-125
1-1/2"	30.48 (1.20)	16.00 (0.63)	14.99 (0.59)	12.95 (0.51)	60.45 (2.38)	28.70 (1.13)	KR-150
2"	38.86 (1.53)	20.57 (0.81)	18.54 (0.73)	16.51 (0.65)	71.37 (2.81)	28.70 (1.13)	KR-200
2-1/2"	46.48 (1.83)	24.64 (0.97)	23.62 (0.93)	19.81 (0.78)	85.85 (3.38)	35.05 (1.38)	KR-250
3"	57.91 (2.28)	30.73 (1.21)	29.46 (1.16)	24.64 (0.97)	101.60 (4.00)	38.10 (1.50)	KR-300
3-1/2"	67.31 (2.65)	35.56 (1.40)	34.04 (1.34)	28.45 (1.12)	114.30 (4.50)	38.10 (1.50)	KR-350
4"	76.20 (3.00)	40.13 (1.58)	38.61 (1.52)	32.26 (1.27)	130.30 (5.13)	41.4 (1.63)	KR-400
5"	95.25 (3.75)	50.55 (1.99)	48.51 (1.91)	40.64 (1.60)	158.75 (6.25)	44.45 (1.75)	KR-500
6"	114.30 (4.50)	60.71 (2.39)	58.42 (2.30)	48.77 (1.92)	187.45 (7.38)	44.45 (1.75)	KR-600

① Contact your local representative for price.

Cable Terminators

For Exposed Cables Entering Cabinets

CEC:
Listed for Ordinary Locations

Applications

- To effectively seal one or more single or multiple conductor cables against the entrance of water, damp or corrosive atmospheres, hot or cold air or dust.

Features

- For rubber or plastic insulated cables.
- Supplied with a Zinc Electroplated Locknut and Neoprene Sealing Ring for cabinets up to 1/4" thick.
- Lay-In-Lug™ Grounding Lug can be mounted on Locking Collar.
- Can be field-drilled.

Standard Materials

- Locking collar and body - malleable or ductile iron

Standard Finishes

- Locking collar and body - hot dip galvanized
- Sealing discs - canvas bakelite

Options

- Fittings can be furnished for more than four wires or wires of varying sizes.
- Due to the possibility of Magnetic Induction Heating, a single alternating current conductor should not be used in iron fittings.
- Contact your local representative for price and availability on above options.

CEC Certifications and Compliances

- CSA Certified: 11584
- CSA Standard: C22.2 No. 18

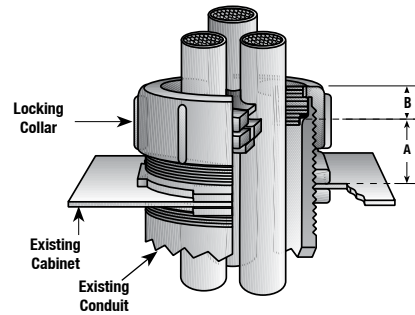

Type GRK

TO ORDER SPECIFY:

- Catalog Number
- Number of conductors
- Diameter over insulation of each conductor

Conduit Size	Max. Diameter of Wire Permitted – Millimeters (Inches)				Dimensions in Millimeters (Inches)			Catalog Number
	1 [Ⓛ] Wire	2 Wires	3 Wires	4 Wires	Maximum Dia.	"A"	"B"	
1"	19.81 (0.78)	9.65 (0.38)	8.64 (0.34)	7.87 (0.31)	44.45 (1.75)	25.40 (1.00)	12.70 (0.50)	GRK-100
1-1/4"	25.91 (1.02)	13.97 (0.55)	12.70 (0.50)	11.18 (0.44)	60.45 (2.38)	25.40 (1.00)	12.70 (0.50)	GRK-125
1-1/2"	30.48 (1.2)	16.00 (0.63)	14.99 (0.59)	12.95 (0.51)	66.80 (2.63)	25.40 (1.00)	12.70 (0.50)	GRK-150
2"	38.86 (1.53)	20.57 (0.81)	18.54 (0.73)	16.51 (0.65)	79.50 (3.13)	28.70 (1.13)	12.70 (0.50)	GRK-200
2-1/2"	46.48 (1.83)	24.64 (0.97)	23.62 (0.93)	19.81 (0.78)	92.20 (3.63)	35.05 (1.38)	16.00 (0.63)	GRK-250
3"	57.91 (2.28)	30.73 (1.21)	29.46 (1.16)	24.64 (0.97)	111.25 (4.38)	35.05 (1.38)	16.00 (0.63)	GRK-300
3-1/2"	67.31 (2.65)	35.56 (1.4)	34.04 (1.34)	28.45 (1.12)	127.00 (5.00)	38.10 (1.50)	19.05 (0.75)	GRK-350
4"	76.20 (3.00)	40.13 (1.58)	38.61 (1.52)	32.26 (1.27)	139.70 (5.50)	38.10 (1.50)	19.05 (0.75)	GRK-400
5"	95.25 (3.75)	50.55 (1.99)	48.51 (1.91)	40.64 (1.60)	174.75 (6.88)	41.40 (1.63)	25.40 (1.00)	GRK-500
6"	114.30 (4.5)	60.71 (2.39)	58.42 (2.30)	48.77 (1.92)	193.8 (7.63)	44.45 (1.75)	25.40 (1.00)	GRK-600

[Ⓛ] Contact your local representative for price.

Cable Terminators

For Exposed Cables Entering Cabinets

CEC:
Listed for Ordinary Locations

Applications

- To effectively seal one or more single or multiple conductor cables against the entrance of water, damp or corrosive atmospheres, hot or cold air or dust.

Features

- For rubber or plastic insulated cables.
- Supplied with a Zinc Electroplated Locknut and Neoprene Sealing Ring for cabinets up to 1/4" thick.
- Lay-In-Lug™ Grounding Lug can be mounted on Locking Collar.
- Can be field-drilled.

Standard Materials

- Locking collar and body - malleable or ductile iron

Standard Finishes

- Locking collar and body - hot dip galvanized
- Sealing discs - canvas bakelite

Options

- Fittings can be furnished for more than four wires or wires of varying sizes.
- Due to the possibility of Magnetic Induction Heating, a single alternating current conductor should not be used in iron fittings.
- Contact your local representative for price and availability on above options.

CEC Certifications and Compliances

- CSA Certified: 11584

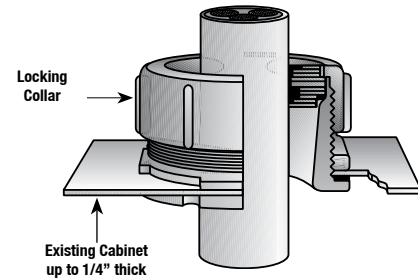

Type GRE

TO ORDER SPECIFY:
 1. Catalog Number
 2. Number of conductors
 3. Diameter over insulation of each conductor

Max. Diameter of Wire Permitted – Millimeters (Inches)				Knockout Size	Dimensions in Millimeters (Inches)		
1 ① Wire	2 Wires	3 Wires	4 Wires		Max. Dia.	Overall Height	Catalog Number
19.81 (0.78)	9.65 (0.38)	8.64 (0.34)	7.87 (0.31)	1"	44.45 (1.75)	38.10 (1.50)	GRE-100
25.91 (1.02)	13.97 (0.55)	12.70 (0.50)	11.18 (0.44)	1-1/4"	60.45 (2.38)	41.40 (1.63)	GRE-125
30.48 (1.20)	16.00 (0.63)	14.99 (0.59)	12.95 (0.51)	1-1/2"	66.80 (2.63)	41.40 (1.63)	GRE-150
38.86 (1.53)	20.57 (0.81)	18.54 (0.73)	16.51 (0.65)	2"	79.50 (3.13)	41.40 (1.63)	GRE-200
46.48 (1.83)	24.64 (0.97)	23.62 (0.93)	19.81 (0.78)	2-1/2"	92.20 (3.63)	50.80 (2.00)	GRE-250
57.91 (2.28)	30.73 (1.21)	29.46 (1.16)	24.64 (0.97)	3"	111.25 (4.38)	54.10 (2.13)	GRE-300
67.31 (2.65)	35.56 (1.40)	34.04 (1.34)	28.45 (1.12)	3-1/2"	127.00 (5.00)	57.15 (2.25)	GRE-350
76.20 (3.00)	40.13 (1.58)	38.61 (1.52)	32.26 (1.27)	4"	139.70 (5.50)	60.45 (2.38)	GRE-400
95.25 (3.75)	50.55 (1.99)	48.51 (1.91)	40.64 (1.60)	5"	174.75 (6.88)	66.80 (2.63)	GRE-500
114.30 (4.50)	60.71 (2.39)	58.42 (2.30)	48.77 (1.92)	6"	193.80 (7.63)	76.20 (3.00)	GRE-600 ②

① Contact your local representative for price.

② Not CSA Supported.

Cable Terminators

For Exposed Cables Entering Cabinets - with pOZI-grip™ Wedging Plug

CEC:
Listed for Ordinary Locations

Applications

- Provides cable support for one or more single or multiple conductor cables entering a cabinet or enclosure.

Features

- For rubber or plastic insulated cables.
- Supports a vertical length of cable per NEC Section 300.19(A).
- Supplied with a locknut and neoprene sealing ring for cabinets up to 1/4" thick.
- Lay-In-Lug™ Grounding Lug can be mounted on Locking Collar.
- Cable Support Plugs cannot be field-drilled.

Standard Materials

- Locking collar and body - malleable or ductile iron

Standard Finishes

- Locking collar and body - hot dip galvanized
- Pressure disc and wedging plug - canvas bakelite

Options

- Fittings can be furnished for more than four wires or wires of varying sizes.
- Due to the possibility of Magnetic Induction Heating, a single alternating current conductor should not be used in iron fittings.
- Contact your local representative for price and availability on above options.

CEC Certifications and Compliances

- CSA Certified: 11584
- CSA Standard: C22.2 No. 18

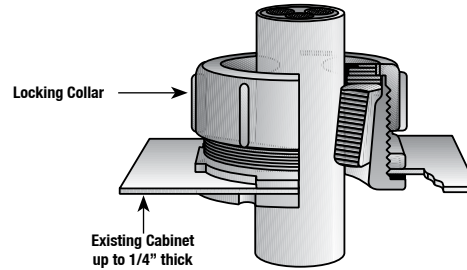

Type GPE with Canvas Bakelite Wedging Plug

TO ORDER SPECIFY:

1. Catalog Number
2. Number of conductors
3. Diameter over insulation of each conductor

Cable support plugs will not be supplied undrilled.

Max. Cable Dia.	Knockout Size	Dimensions in Millimeters (Inches)		Catalog Number
		Max. Dia.	Height Inside Box	
17.27 (0.68)	1"	44.45 (1.75)	38.10 (1.50)	GPE-100
23.62 (0.93)	1-1/4"	60.45 (2.38)	41.40 (1.63)	GPE-125
30.48 (1.20)	1-1/2"	66.8 (2.63)	41.40 (1.63)	GPE-150
38.86 (1.53)	2"	79.5 (3.13)	41.40 (1.63)	GPE-200
46.48 (1.83)	2-1/2"	92.20 (3.63)	50.80 (2.00)	GPE-250
57.91 (2.28)	3"	111.25 (4.38)	54.10 (2.13)	GPE-300
67.31 (2.65)	3-1/2"	127.00 (5.00)	57.15 (2.25)	GPE-350
76.20 (3.00)	4"	139.70 (5.50)	60.45 (2.38)	GPE-400
95.25 (3.75)	5"	174.75 (6.88)	66.80 (2.63)	GPE-500
114.30 (4.50)	6"-	193.80 (7.63)	76.20 (3.00)	GPE-600 ①

① Not CSA Supported.

Cable Terminators

DOZSeal Sealing Insulating Compound

For Use in Terminators, Compound Bushings and Compound Type Cable Supports

CEC:
Rated for Ordinary Locations

dOZseal 220 is a universal medium-soft asphaltic base compound having a low softening point and low pouring temperature. The compound remains plastic at low temperatures and remains viscose at the highest cable operating temperature.

Used In:

- Gasketed or Threaded Splice Fittings and Gasketed Terminators.

Use in Non-Hazardous Location With:

- Any cable having solid type insulation, such as Paper, Varnished Cambric, Rubber, Butyl, Cross-Linked Polyethylene, or High Molecular weight Polyethylene rated 34.5KV and below.

dOZseal 225 is a high ambient medium-hard asphaltic base compound having a medium-low softening point and a low pouring temperature. The compound remains plastic at medium-low temperatures and remains more viscose at the highest cable operating temperature.

Used In:

- Gasketed or Threaded Splice Fittings and Gasketed Terminators, when they are installed in hot climates or in hot exposures.

Use in Non-Hazardous Location With:

- Cables having solid type insulation, such as Paper, Varnished Cambric, Rubber, and Butyl rated 34.5KV and below.

dOZseal 230 is a hard asphaltic base compound having a high softening point and high pouring temperature. The compound remains plastic at the highest cable operating temperature.

Used In:

- Non-Gasketed Terminators or Cable Supports.

Use in Non-Hazardous Location With:

- Any cable having solid type insulation.

For shipping purposes, the approximate gross weight of the above compounds is 10 lbs. per gallon.

NOTE: When ordering Compound specify by number of units only, not quarts or gallons.

For Use In Terminators, Compound Bushings, Compound Type Cable Supports				
Compound Number	Type	Catalog Number		
		One Qt. Can	One Gal. Bucket	
dOZseal 220	Medium-soft asphaltic base	DOZ-220Q		DOZ-220G
dOZseal 225	Medium-hard asphaltic base	DOZ-225Q		DOZ-225G
dOZseal 230	Hard asphaltic base	DOZ-230Q		DOZ-230G

Characteristics		DOZSEAL Filling Compounds		
Characteristics	Unit	DOZSEAL 220	DOZSEAL 225	DOZSEAL 230
Softening Point	°F	115-125	165-170	230-240
Pouring Temperature	°F	325-375	325-375	375-400
Flash Point	°F	475	475	475
Dielectric Strength	KV	50	50	55

Thru Wall Floor Seals

For New Installation

NEC/CEC:
Rated for Ordinary Locations

The O-Z/Gedney™ Thruwall and Floor Seals provide a positive means of sealing pipe, conduit or tube where they pass through a concrete foundation of a structure below grade or below ground water level or at entry points through a concrete wall or floor which must be sealed. The usual methods of making installations, such as using straight sleeves or pitch pockets, are generally not satisfactory for their effectiveness depends upon the skill and care of the installer. If the installation is not effective, leakage will occur. Considerable time and effort may be required to remake the seal. The O-Z/Gedney™ Thruwall and Floor Seals assure watertight installations by providing the following features:

I. Prevention of Seepage

- Seepage is eliminated between A and B by the blockage points C created by the shrinkage of the concrete on the body fins.

II. Pressure Tight Seal

- When the extra thick Neoprene Grommet 4 is compressed, it provides a watertight seal between the Body 5 and the entering pipe, conduit or tube withstanding pressures in excess of a 50 ft. head of water without leakage.
- The Neoprene Grommet compensates for a plus or minus variation in the outside diameter of the entering pipe, conduit or tube.
- The Neoprene Grommet will provide a proper seal even if the entering pipe, conduit or tube is forced off the center line of the fitting or is tilted because of the pressure exerted on the pipe by the back fill.

Features:

III. Pressure Tight and Concrete-Tight Housing

- To further insure a pressure tight and concrete-tight housing a neoprene ring 2 is provided to effect a seal between the Body 5 and the Oversize Sleeve 7.

IV. Easy to Install

- Nail holes are provided for attaching the fitting to the concrete forms, or the fitting can be installed by the use of positioning rods which pass through the forms and the inside of the fitting.
- To accommodate walls or floors of varying thicknesses the Oversize Sleeve 7 can be field-cut by using Marker Strip 8.
- Small hand wrenches are used to tighten the exposed hex head bolts 6 to compress the sealing assembly. No special wrenches are required. Hand wrenches allow tightening when space is limited. They also facilitate retightening if they were insufficiently tightened initially.
- An easy means of attaching a ground wire 3 is available, if required.

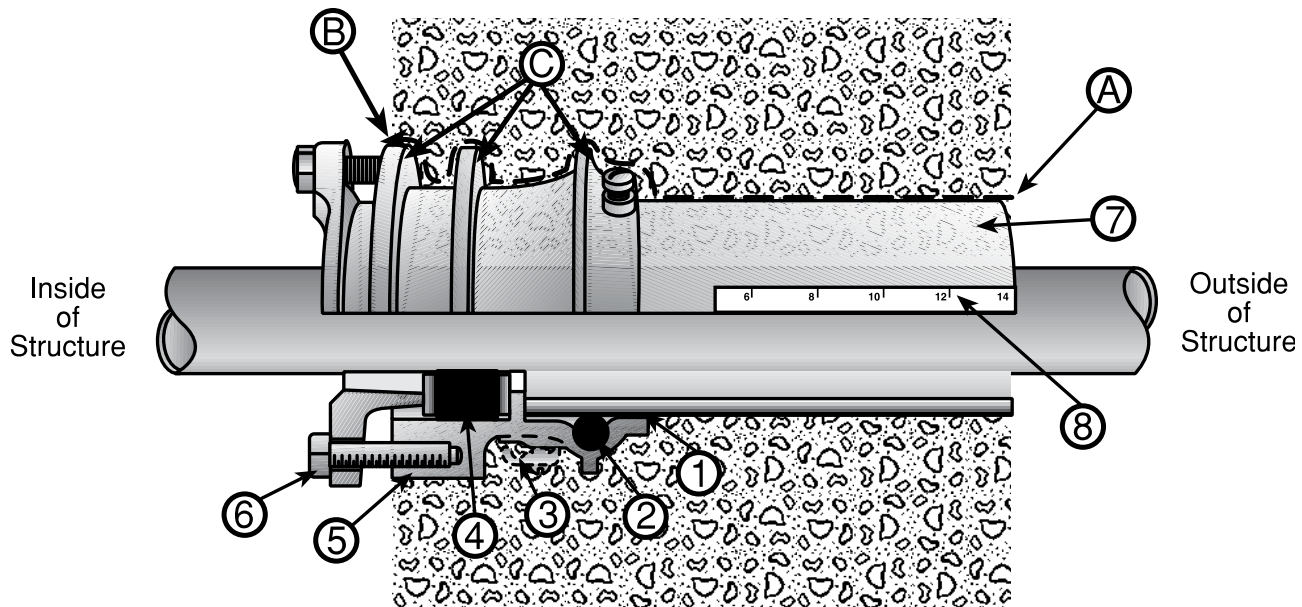

Thru Wall Floor Seals

For New Installation

NEC/CEC:
Rated for Ordinary Locations

Order of Assembly

Fig. 1

- A If wall or floor thickness is less than 14", cut length of oversize sleeve to suit. Use marker strip provided.
- B Secure assembly of body and oversize sleeve to concrete forms by using the nail holes provided, or by using positioning rods which pass thru the forms and the inside of the fitting.
- C If fitting is to be grounded, attach grounding wire using ground pad assembly which is furnished only when specified.

Note: The sealing assembly parts, which are used later in Step F, are contained in a separate package and should be stored until they are needed.

Fig. 2

- D After concrete has been poured and the forms have been taken down, remove the protective cover from the fitting. (This cover is installed temporarily to keep concrete out of tapped holes and out of fitting.)
- E Pass cable, conduit or tube thru the fitting.

- F Slip one of the pressure rings, the neoprene sealing grommet, the other pressure ring and the pressure clamp over the end of entering cable, conduit or tube as shown and insert these parts into the end of the body.
- G Insert hex head cap screws into screw holes, and tighten until neoprene sealing grommet is sufficiently squeezed between the two pressure rings to seal around the cable, conduit or tube and the inside of body.
- H DO NOT OVER TIGHTEN. At a later date if it is found that the sealing Assembly was not tightened sufficiently, it may be retightened to stop leakage or seepage.

Supplementary Instructions for Installing Sealing Ring

- Sealing ring is coated with rubber lubricant at factory to ease the passage of the oversize sleeve. If the oversize sleeve should be difficult to insert, apply additional rubber lubricant to the sealing ring and/or chamfer the end of the sleeve.

Note: Installation instructions are included with each fitting.

Typical Installation Instructions

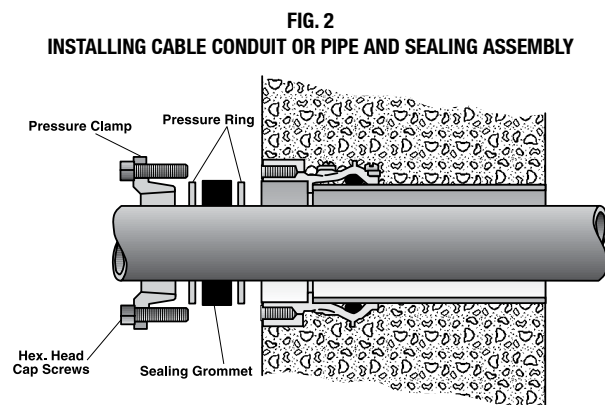
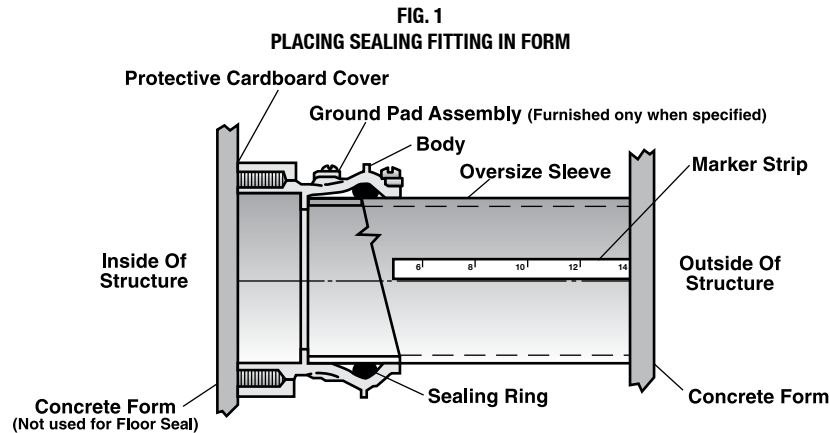

Thru Wall Floor Seals

For New Installation

NEC/CEC:
Rated for Ordinary Locations

General Information

Design

The Thruwall and Floor Seal performs two functions:

1) TO PROVIDE A WATERTIGHT BLOCKAGE BETWEEN POURED CONCRETE AND THE FITTING BODY. Watertight blockage is accomplished by special designed fins cast on the outside of the Body, which permit the concrete, when it cures, to shrink around these fins, preventing water from creeping along the outside of the body.

2) TO PROVIDE A PRESSURE SEAL BETWEEN THE FITTING BODY AND THE OUTSIDE DIAMETER OF ANY ROUND CASING PENETRATING A WALL, FLOOR OR CEILING.

Pressure sealing is based on an engineering principle that solid rubber-like materials are incompressible. If properly selected material is confined and is compressed, the material will flow to fill all voids, providing a very effective, long lasting seal. The sealing grommet is a shock absorber between the fitting and the casing. It allows axial movement of the casing, removing stresses from the casing. The PVC coated steel rings provide cathodic protection as it insulates the sealing fitting from the casing.

Applications

- Type FSK and WSK Thruwall Sealing Fittings are used where a single casing penetrates the fitting. The FSC and WSC Thruwall Sealing fittings are used where multiple casings penetrate through one fitting.

- The Type FSK and Type FSC fittings are used for most sealing applications. They consist of a body and sealing assembly located on the inside of the structure, and an oversize sleeve which extends from the fitting to the outside of the structure wall. After the foundation is poured, the concrete forms are removed and the round casing is inserted into the body, providing a pressure-tight seal between the round casing and the body of the fitting. The sealing assembly is always available on the inside of the structure for retightening, in the event that sufficient tightening was not utilized during the initial installation.
- The WSK and the WSC fittings are the same as the Type FSK and FSC fittings except that they have a body and sealing assembly on both sides of the oversize sleeve. This provides a pressure seal on both sides of the wall. The Type WSK and WSC fittings can be used on applications where a seal is required on each side of the wall. The body and sealing assembly on the outside of the wall can also be used as a throttle to limit the pressure on the sealing assembly on the inside of the structure. This practice is used where applications require future provisions for replacing the inside sealing assembly when there is a high pressure on the outside wall.
- Another purpose for the Type WSK and WSC fitting is to keep the round casing in the center of the fitting and not have it deflect in the oversize sleeve in the event of earth movement in the back fill.
- Sealing grommets have an expected life in excess of 20 years.

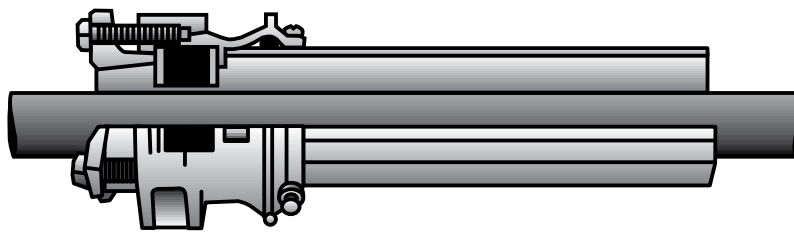

Type FSK

Thru Wall Floor Seals

For New Installation

NEC/CEC:
Rated for Ordinary Locations

General Information

Material Specifications

- 1) BODIES AND PRESSURE CLAMPS are high strength malleable or ductile iron coated with a high organic zinc sacrificial conductive epoxy coating.

Exception: Bodies of FSK 60 and larger are cast iron, malleable iron and cast iron are both inherently corrosion resistant.

- 2) PRESSURE RINGS are closely sized to fitting inside diameter and outside diameter of casing. They are thick steel plates that have a heavy durable PVC coating, utilizing the very effective fluid bed process. PVC coating provides an insulation between the sealing assembly, and the casing to provide cathodic protection by eliminating stray electrical currents from flowing between the fitting and the casing.

Exception: Multi-hole Type FSC and WSC sealing assemblies are furnished with low water-absorbing high-impact thick phenolic plates in electrical applications to eliminate eddy current effect when single conductor AC currents pass through magnetic metal.

- 3) BOLTS are - Hex head cap bolts zinc electroplated.
- 4) NEOPRENE SEALING GROMMETS are molded or drilled to accommodate casing outside diameters. The neoprene is specifically compounded for the following very desirable operating characteristics:
 - Low compression modulus (the ability of the neoprene sealing ring to flow with low-tightening force).
 - Very low compression set (maintain seal over extended period without having to retighten).
 - Anti-oxidant (resistant to ozone attack).
 - Anti-oxidant (resistance to weathering).
 - Low crystallization (suitable for use at low temperatures).
 - Fire retardant (will not support combustion).
- 5) OVERSIZE SLEEVES have a marker strip to facilitate field-cutting of sleeves to accommodate walls or floors of varying thicknesses and are furnished in the following material:
 - On FSK10 through FSK40 - High strength, high-impact, durable PVC pipe.
 - On FSK60 - Steel pipe coated with a high organic zinc conductive Epoxy coating.
 - On FSK100 and larger - High strength, high-impact, thick polyethylene pipe.

Special Features Available at Price Addition

- 1) Bodies and pressure clamps can be furnished hot dip galvanized.
- 2) Pressure rings can be furnished in Type 304 stainless steel, uncoated or coated with PVC.
- 3) Sealing grommets can be furnished in materials other than Neoprene; such as Silicone, for high temperature hot water and steam pipe applications to 400°F.
- 4) Oversize sleeves, other than standard, can be furnished in other materials that are available having the same outside diameter as the sleeves used. Oversize sleeves longer than standard are also available.
- 5) Tightening bolts can be furnished in steel with hot dip galvanized finish, or Stainless Steel Type 316 (standard zinc plated steel).
- 6) Provisions for connecting grounding wire.
- 7) FSKA Adapters (used on oversize sleeve with type FSK and FSC) to clamp membrane material around casing penetration.
- 8) Adapters to clamp membrane to Thruwall and Floor Seal body when the membrane is on the same side of the wall or floor as the Body.

WARNING Blank fittings are intended for use as abandonment plugs and for sealing openings reserved for future use. DO NOT FIELD DRILL. O-Z/Gedney™ will not be responsible for any device that has been modified in the field.

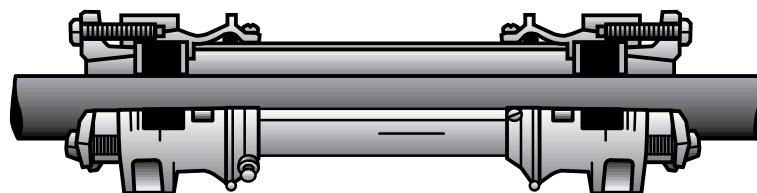

Type WSK

Thru Wall Floor Seals

For New Installation

NEC/CEC:
Rated for Ordinary Locations

Order of Assembly

- 1 Bodies and oversize sleeve as a unit is mounted in concrete forms.
- 2 Pour concrete.
- 3 Remove forms, pass conduit thru fitting and install sealing assembly parts.

Applications

- Where conduit, pipe or tubing enters a building through the concrete foundation below grade or ground water level, or where it is necessary to seal around a conduit, pipe or tubing where it passes through a concrete floor or wall.
- These fittings are designed so that each body size will accept several different size sealing assemblies which are made to fit the standard sizes of conduit, steel or cast iron pipe, or copper tubing.
- If desired, this design permits the purchase of the fitting less the sealing assembly for mounting in the concrete forms before the concrete is poured.
- At a later date the sealing assembly can be ordered and the installation completed.

Features

- The installation of these fittings is simplified by the use of hex head screws on the sealing assembly.

- Ordinary wrenches are used for tightening, which is desirable especially where space is limited.
- The standard fittings up to the "FSK-40-450" are furnished with a PVC oversize sleeve and the "FSK-60-480" thru "FSK-60-663" sizes have a steel sleeve. (Steel sleeves can be furnished on the sizes up to FSK-40-450.)
- All the standard sleeves will accommodate a wall or floor up to 14" thick and a marker strip, divided in inches, is provided on the sleeve to facilitate field cutting for wall less than 14".
- Longer sleeves for use in walls or floors of greater thickness are available.

Standard Materials

- Castings - malleable or ductile iron
- FSK 60 Series bodies - cast iron
- Grommet - neoprene
- Pressure rings - steel

Standard Finishes

- Castings - alkyd enamel coating, hot dip galvanized available
- Pressure rings - PVC coated

WARNING: Blank Fittings are intended as abandonment plugs. DO NOT FIELD DRILL.

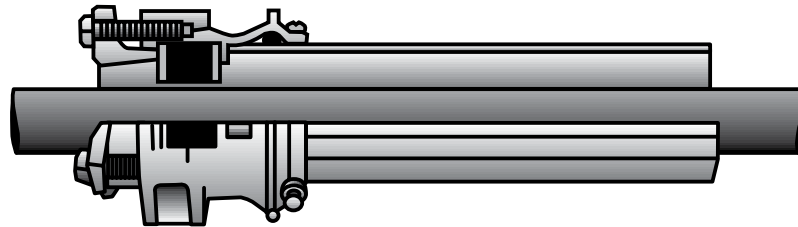

Type FSK

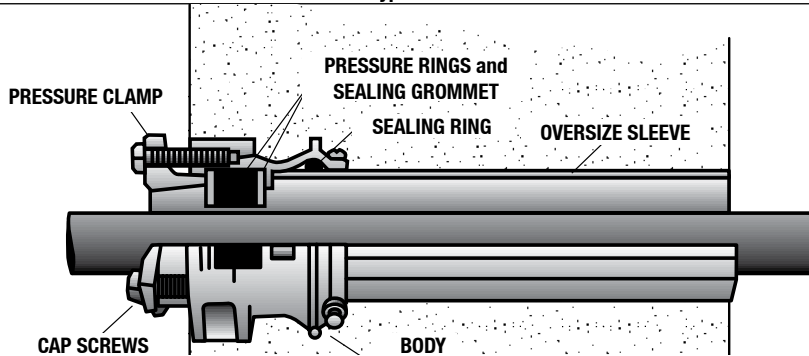

Type FSK Installation

TO ORDER SPECIFY:

1. Catalog Number
2. Size and O.D. of conduit, pipe or tubing
3. Wall thickness if greater than 14"
4. Special features where required

Thru Wall Floor Seals

For New Installation

NEC/CEC:
Rated for Ordinary Locations

Dimensions in Millimeters (Inches)										
Steel Pipe or Conduit		Cast Iron Pipe		Copper Tubing		Catalog Number				
Nom I.D.	O.D.	Nom I.D.	O.D.	Nom I.D.	O.D.	Minimum Wall Thickness	Oversize Sleeve Catalog No. ①	Fitting Complete with Sealing Assembly	Fitting Only ②	Sealing Assembly ④ Only ③
				9.65 (0.38)	12.70 (0.50)			FSK-10-68		FSK-68-25
9.65 (0.38)	17.27 (0.68)			12.70 (0.50)	16.00 (0.63)					
12.70 (0.50)	21.34 (0.84)			19.05 (0.75)	22.35 (0.88)	95.25 (3.75)	Sleeve 2	FSK-10-88	FSK-1020	FSK-88-25
19.05 (0.75)	26.67 (1.05)			25.40 (1.00)	28.70 (1.13)			FSK-10-113		FSK-113-25
25.4 (1.00)	33.53 (1.32)			31.75 (1.25)	35.05 (1.38)			FSK-10-138		FSK-138-25
31.75 (1.25)	42.16 (1.66)			38.10 (1.5)	41.40 (1.63)			FSK-20-166		FSK-166-35
38.10 (1.50)	48.26 (1.90)			44.45 (1.75)	47.75 (1.88)	106.43 (4.19)	Sleeve 3	FSK-20-193	FSK-2030	FSK-193-35
	50.80 (2.00)			50.80 (2.00)	54.10 (2.13)			FSK-20-213		FSK-213-35
50.80 (2.00)	60.45 (2.38)	50.80 (2.00)	63.50 (2.50)	57.15 (2.25)	60.45 (2.38)			FSK-20-250		FSK-250-35
		50.80 (2.00)	66.80 (2.63)	63.50 (2.50)	66.8 (2.63)			FSK-30-263		FSK-263-45
63.50 (2.50)	73.15 (2.88)	50.80 (2.00)	69.85 (2.75)			111.25 (4.38)	Sleeve 4	FSK-30-288	FSK-3040	FSK-288-45
	76.20 (3.00)							FSK-30-313		FSK-313-45
76.20 (3.00)	88.90 (3.50)							FSK-30-350		FSK-350-45
		76.20 (3.00)	92.96 (3.66)					FSK-40-366		FSK-366-55
		76.20 (3.00)	96.52 (3.80)			117.60 (4.63)	Sleeve 5	FSK-40-380	FSK-4050	FSK-380-55
88.90 (3.50)	101.60 (4.00)	76.20 (3.00)	100.58 (3.96)					FSK-40-410		FSK-410-55
101.60 (4.00)	114.30 (4.50)							FSK-40-450		FSK-450-55
		101.60 (4.00)	121.92 (4.80)					FSK-60-480		FSK-480-80
114.30 (4.50)	127.00 (5.00)	101.60 (4.00)	127.00 (5.00)					FSK-60-506		FSK-506-80
	133.35 (5.25)							FSK-60-530		FSK-530-80
	139.70 (5.50)									
127.00 (5.00)	141.22 (5.56)					127.00 (5.00)	Sleeve 7	FSK-60-563	FSK-6070	FSK-563-80
	152.40 (6.00)							FSK-60-610		
	165.10 (6.50)									
152.40 (6.00)	168.40 (6.63)							FSK-60-663		FSK-663-80

OZGEDNEY

COMMERCIAL AND INDUSTRIAL FITTINGS, RIGID AND IMC CONDUIT FITTINGS

For Thruwall Seals for LARGE SIZE MECHANICAL PIPES up to 14" O.D., please see Type FSK and WSK - For Large Size Mechanical Pipes. Grounding connection on one end can be furnished if required. Please refer to Commercial Products - Type G Cable Supports, for ordering information. Ground Lug must be ordered on separate line immediately following FSK.

- ① Oversize sleeve can be ordered to accommodate wall thickness over 14". To order, specify actual wall thickness (not desired sleeve length).
- ② "Fitting Only" consists of the following parts, malleable or ductile iron bodies, oversize sleeve and sealing rings. (Except FSK 60 Series.)
- ③ Furnished with a "Sealing Assembly" consisting of the following parts: pressure clamp, hex head cap screws, pressure rings and sealing grommet.
- ④ A set of pressure rings and sealing grommet only is available separately.

Thru Wall Floor Seals

For New Installation

NEC/CEC:
Rated for Ordinary Locations

Order of Assembly

- 1 Bodies and oversize sleeve as a unit is mounted in concrete forms.
- 2 Pour concrete.
- 3 Remove forms, pass conduit thru fitting and install sealing assembly parts.

Applications

- Where conduit, pipe or tubing enters a building through the concrete foundation below grade or ground water level, or where it is necessary to seal around a conduit, pipe or tubing where it passes through a concrete floor or wall.
- These fittings are designed so that each body size will accept several different size sealing assemblies which are made to fit the standard sizes of conduit, steel or cast iron pipe, or copper tubing.
- If desired, this design permits the purchase of the fitting less the sealing assembly for mounting in the concrete forms before the concrete is poured.
- At a later date the sealing assembly can be ordered and the installation completed.

Features

- The installation of these fittings is simplified by the use of hex head screws on the sealing assembly.

- Ordinary wrenches are used for tightening, which is desirable especially where space is limited.
- The standard fittings up to the "WSK-40-450" are furnished with a PVC oversize sleeve and the "WSK-60-480" through "WSK-60-663" sizes have a steel sleeve. (Steel sleeves can be furnished on the sizes up to WSK-40-450.)
- All the standard sleeves will accommodate a wall or floor up to 16" thick and a marker strip, divided in inches, is provided on the sleeve to facilitate field cutting for walls less than 16".
- Longer sleeves for use in walls or floors of greater thickness are available.

Standard Materials

- Castings - malleable or ductile iron
- WSK 60 Series bodies - cast iron
- Grommet - neoprene
- Pressure rings - steel

Standard Finishes

- Castings - alkyd enamel coating, hot dip galvanized available
- Pressure rings - PVC coated

WARNING: Blank Fittings are intended as abandonment plugs. DO NOT FIELD DRILL.

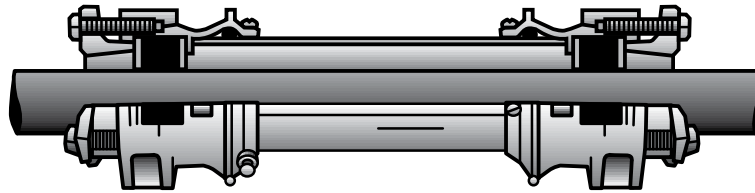

Type WSK

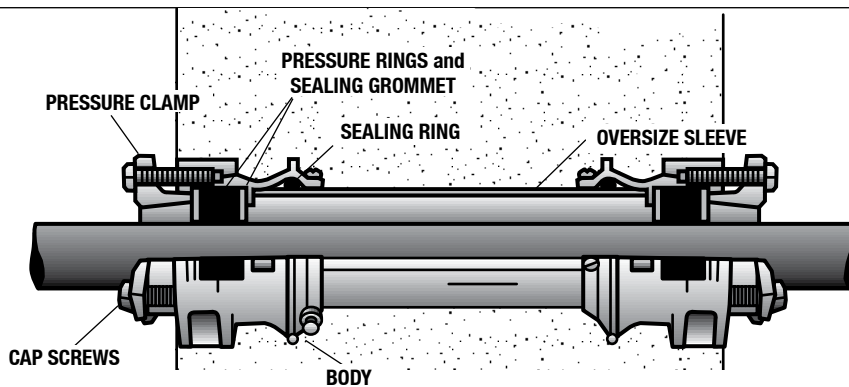

Type WSK Installation

TO ORDER SPECIFY:

1. Catalog Number
2. Size and O.D. of conduit, pipe or tubing
3. Wall thickness if greater than 16"
4. Special features where required

Thru Wall Floor Seals

For New Installation

NEC/CEC:
Rated for Ordinary Locations

Steel Pipe or Conduit		Dimensions in Millimeters (Inches)						Catalog Number		
		Cast Iron Pipe		Copper Tubing		Minimum Wall Thickness	Oversize Sleeve Catalog No. ①	Fitting Complete with Sealing Assembly	Fitting Only ②	Sealing Assembly ④ Only ③
Nom I.D.	O.D.	Nom I.D.	O.D.	Nom I.D.	O.D.					
				9.65 (0.38)	12.70 (0.50)			WSK-10-68		WSK-68-25
9.65 (0.38)	17.27 (0.68)			12.70 (0.50)	16.00 (0.63)					
12.70 (0.50)	21.34 (0.84)			19.05 (0.75)	22.35 (0.88)	190.50 (7.50)	Sleeve 2	WSK-10-88	WSK-1020	WSK-88-25
19.05 (0.75)	26.67 (1.05)			25.40 (1.00)	28.70 (1.13)			WSK-10-113		WSK-113-25
25.40 (1.00)	33.53 (1.32)			31.75 (1.25)	35.05 (1.38)			WSK-10-138		WSK-138-25
31.75 (1.25)	42.16 (1.66)			38.10 (1.50)	41.4 (1.63)			WSK-20-166		WSK-166-35
38.10 (1.50)	48.26 (1.90)			44.45 (1.75)	47.75 (1.88)	212.85 (8.38)	Sleeve 3	WSK-20-193	WSK-2030	WSK-193-35
	50.8 (2.00)			50.8 (2.00)	54.10 (2.13)			WSK-20-213		WSK-213-35
50.80 (2.00)	60.45 (2.38)	50.80 (2.00)	63.50 (2.50)	57.15 (2.25)	60.45 (2.38)			WSK-20-250		WSK-250-35
		50.8 (2.00)	66.8 (2.63)	63.50 (2.50)	66.80 (2.63)			WSK-30-263		WSK-263-45
63.5 (2.50)	73.15 (2.88)	50.8 (2.00)	69.85 (2.75)			222.25 (8.75)	Sleeve 4	WSK-30-288	WSK-3040	WSK-288-45
	76.2 (3.00)							WSK-30-313		WSK-313-45
76.2 (3.00)	88.90 (3.50)							WSK-30-350		WSK-350-45
		76.20 (3.00)	92.96 (3.66)					WSK-40-366		WSK-366-55
		76.20 (3.00)	96.52 (3.80)			234.95 (9.25)	Sleeve 5	WSK-40-380	WSK-4050	WSK-380-55
88.90 (3.50)	101.60 (4.00)	76.20 (3.00)	100.58 (3.96)					WSK-40-410		WSK-410-55
101.60 (4.00)	114.30 (4.50)							WSK-40-450		WSK-450-55
		101.60 (4.00)	121.92 (4.80)					WSK-60-480		WSK-480-80
114.30 (4.50)	127.00 (5.00)	101.60 (4.00)	127.00 (5.00)					WSK-60-506		WSK-506-80
	133.35 (5.25)							WSK-60-530		WSK-530-80
	139.70 (5.50)									
127.00 (5.00)	141.22 (5.56)					254.00 (10.00)	Sleeve 7	WSK-60-563	WSK-6070	WSK-563-80
	152.40 (6.00)							WSK-60-610		
	165.10 (6.50)									
152.4 (6.00)	168.40 (6.63)							WSK-60-663		WSK-663-80

For Thruwall Seals for LARGE SIZE MECHANICAL PIPES up to 14" O.D., please see Type FSK and WSK - For Large Size Mechanical Pipes. Grounding connection on one end can be furnished if required. Please refer to Commercial Products - Type G Cable Supports, for ordering information. Ground Lug must be ordered on separate line immediately following FSK.

- ① Oversize sleeve can be ordered to accommodate wall thickness over 14". To order, specify actual wall thickness (not desired sleeve length).
- ② "Fitting Only" consists of the following parts, malleable or ductile iron bodies, oversize sleeve and sealing rings. (Except FSK 60 Series.)
- ③ Furnished with a "Sealing Assembly" consisting of the following parts: pressure clamp, hex head cap screws, pressure rings and sealing grommet.
- ④ A set of pressure rings and sealing grommet only is available separately.

Thru Wall Floor Seals

For New Installation

NEC/CEC:
Rated for Ordinary Locations

Application

- Where direct burial cables located below grade or ground water level enter a building through the concrete foundation or for sealing around exposes cables passing through a concrete wall.
- If desired, this design permits the purchase of the fitting less sealing assembly, for mounting in the concrete forms before the concrete is poured.
- At a later date, the sealing assemblies to accommodate the specific size and number of wires can be ordered and the installation completed.

Features

- The installation of these fittings is simplified by the use of hex head screws on the sealing assembly.
- Ordinary wrenches are used for tightening, which is desirable especially where space is limited.
- Where it is desirable or convenient to have a sealing assembly on both sides of the wall Type "WSCS" should be specified.
- The standard fittings up to the "FSC 5055" and "WSC 5055" are furnished with PVC sleeve and the "FSC 7080" and "WSC 7080" sizes have a steel sleeve. (Steel sleeves can be furnished on the sizes up to "FSC 5055" and "WSC 5055" at an additional charge.)

- The standard sleeve will accommodate a wall or floor up to 14" thick on the Type "FSC" fittings and up to 16" thick on the Type "WSC" fittings and a marker strip, divided in inches is provided on the sleeve to facilitate field cutting for walls or floors less than 14" or 16" thick.
- Longer sleeves for fittings for use in walls or floors of greater thickness are available at an additional charge.

Standard Materials

- Castings - malleable or ductile iron
- FSCS 7080 Series bodies - cast iron
- Pressure rings - phenolic

Standard Finishes

- Castings - alkyd enamel coating, hot dip galvanized available

WARNING: Blank Fittings are intended as abandonment plugs. DO NOT FIELD DRILL.

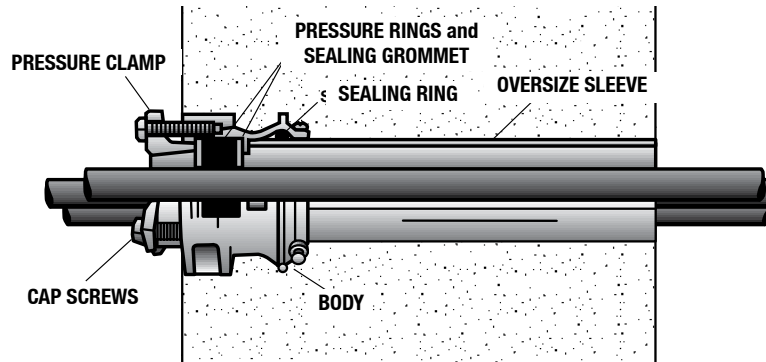

Type FSCS Installation

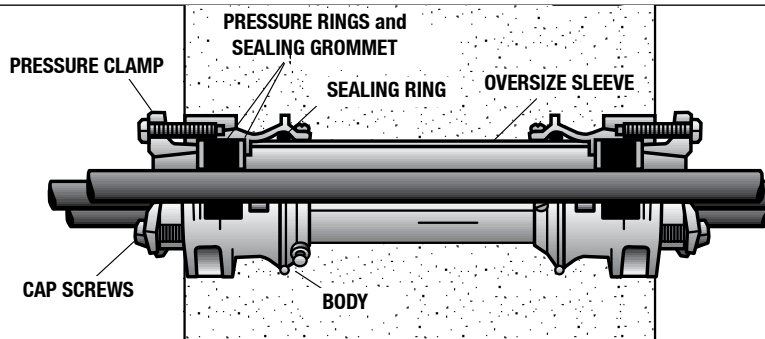

Type WSK Installation

TO ORDER SPECIFY:

1. Catalog Number
2. Number of Cables
3. Diameter over Insulation of Individual conductors
4. Wall thickness if greater than 14" on Type FSCS or 16" on Type WSCS
5. Special features where required

Thru Wall Floor Seals

For New Installation

NEC/CEC:
Rated for Ordinary Locations

Type FSCS

Max. Diameter ⑤ of Wire Permitted – Millimeters (Inches)						Catalog Number				
1 ④ Wires	2 Wires	3 Wires	4 Wires	Min. Wall Thick.	Max. Dia.	Sleeve Catalog No. ①	Oversize No. of Clamp Screws	Fitting Complete with Sealing Assembly	Fitting Only ②	Sealing Assembly Only ③
33.27 (1.31)	14.22 (0.56)	13.46 (0.53)	11.18 (0.44)	95.25 (3.75)	120.65 (4.75)	Sleeve 2	2	FSCS-2025	FSCS-20	FSCS-25
60.45 (2.38)	26.16 (1.03)	24.64 (0.97)	21.34 (0.84)	106.43 (4.19)	146.05 (5.75)	Sleeve 3	3	FSCS-3035	FSCS-30	FSCS-35
88.90 (3.50)	40.64 (1.60)	37.34 (1.47)	31.24 (1.23)	111.25 (4.38)	171.45 (6.75)	Sleeve 4	4	FSCS-4045	FSCS-40	FSCS-45
114.30 (4.50)	50.04 (1.97)	46.99 (1.85)	40.64 (1.60)	117.60 (4.63)	200.15 (7.88)	Sleeve 5	4	FSCS-5055	FSCS-50	FSCS-55
175.26 (6.90)	78.74 (3.10)	72.39 (2.85)	62.74 (2.47)	127.00 (5.00)	260.35 (10.25)	Sleeve 7	6	FSCS-7080	FSCS-70	FSCS-80

Type WSCS

Max. Diameter ⑤ of Wire Permitted – Inches						Catalog Number				
1 ④ Wires	2 Wires	3 Wires	4 Wires	Min. Wall Thick.	Max. Dia.	Sleeve Catalog No. ①	Oversize No. of Clamp Screws	Fitting Complete with Sealing Assembly	Fitting Only ②	Sealing Assembly Only ③
33.27 (1.31)	14.22 (0.56)	13.46 (0.53)	11.18 (0.44)	190.50 (7.50)	120.65 (4.75)	Sleeve 2	2	WSCS-2025	WSCS-20	WSCS-25
60.45 (2.38)	26.16 (1.03)	24.64 (0.97)	21.34 (0.84)	212.85 (8.38)	146.05 (5.75)	Sleeve 3	3	WSCS-3035	WSCS-30	WSCS-35
88.90 (3.50)	40.64 (1.60)	37.34 (1.47)	31.24 (1.23)	234.95 (9.25)	171.45 (6.75)	Sleeve 4	4	WSCS-4045	WSCS-40	WSCS-45
114.30 (4.50)	50.04 (1.97)	46.99 (1.85)	40.64 (1.6)	234.95 (9.25)	200.15 (7.88)	Sleeve 5	4	WSCS-5055	WSCS-50	WSCS-55
175.26 (6.90)	78.74 (3.10)	72.39 (2.85)	62.74 (2.47)	254.00 (10.00)	260.35 (10.25)	Sleeve 7	6	WSCS-7080	WSCS-70	WSCS-80

For sizes other than those shown above, consult factory.

Grounding Connection on one end can be furnished if required. Ground Lug must be ordered on separate line immediately following FSK.

① Oversize sleeve can be ordered to accommodate wall thickness over 14". To order, specify actual wall thickness (not desired sleeve length).

② "Fitting Only" consists of the following parts, malleable or ductile iron body (2 on type "WSCS"). Sealing ring(s) and oversize sleeve.

③ "Sealing Assembly" consists of the following parts: pressure clamp, hex head cap screws, pressure rings and sealing grommet. The type "WSCS" is furnished with two sealing assemblies.

Clamp, hex head cap screws, pressure rings and sealing grommet. The type "WSCS" is furnished with two sealing assemblies.

Fitting similar to those shown above are available for use with cable in asbestos cement duct. Fibre, plastic or unthreaded steel conduit. Refer to factory.

④ If a single alternating current conductor is used, a non-ferrous fitting must be specified. Refer to factory.

⑤ Fittings can be furnished for more than four wires or for wires of varying sizes.

Thru Wall Floor Seals

Controlled Environment Vault Cable Seal

For Cable Penetrations of Underground Vaults

NEC/CEC:
Rated for Ordinary Locations

Applications

- To seal cable penetration of controlled environment vaults.
- For use as a future use fitting.

Features:

- Cast iron durability.
- Integral water barrier.
- Seals tightened with standard 3/4" wrench.
- Easy, craft friendly installation.
- Hub with NPT thread.
- Withstands 50 ft. head of water pressure without leakage.
- Fitting seal always accessible for retightening.

Standard Materials

- Sealing grommet - low compression modulus neoprene
- Hex head bolts: zinc plated steel
- Pressure discs: steel

Standard Finishes

- Pressure discs - PVC coated

Options

- Pressure Discs - stainless steel PVC coated
- Bolts - galvanized or stainless steel
- Sealing grommet available for multiple cables of varying sizes

Cable Sealing Assembly Consists of

- Two pressure discs drilled to size
- One sealing grommet to fit cable O.D.

TO ORDER SPECIFY:

1. Catalog Number
2. Number of Cables
3. Maximum Diameter of Individual Cables
4. Optional Material, if required

Grommet Characteristics

- Neoprene sealing grommets are molded or drilled to accommodate cable outside diameters.
- The Neoprene is specifically compounded for the following very desirable operating characteristics:
 - Low compression modulus (the ability of the neoprene to flow with low-tightening force)
 - Very low compression set (maintain seal over extended period without having to retighten)
 - Anti-oxidant (resistance to weathering and ozone attack)
 - Low crystallization (suitable for use at low temperatures)
 - Fire retardant (will not support combustion)
- An expected life in excess of 20 years

WARNING: Blank fittings are intended as abandonment and future use devices.
DO NOT FIELD DRILL.

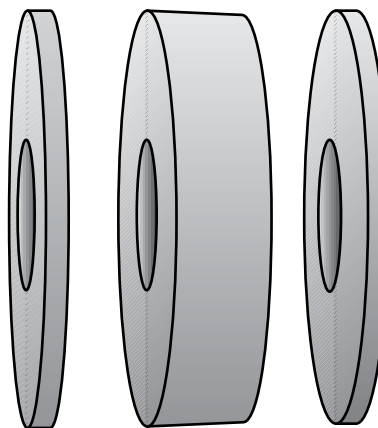

Cable Sealing Assembly

Max. Diameter of Cable Permitted – Millimeters (Inches)					
1 Cable	2 Cables	3 Cables	4 Cables	Max. Dia.	Catalog Number
88.90 (3.50)	36.32 (1.43)	33.27 (1.31)	28.70 (1.13)	115.82 (4.56)	FSCS-45-CEV
114.30 (4.50)	49.02 (1.93)	44.45 (1.75)	38.10 (1.50)	139.70 (5.50)	FSCS-55-CEV

Thru Wall Floor Seals

For Sealing Around a Conduit Pipe or Tube Passing through a Wall or Floor

NEC/CEC:
Rated for Ordinary Locations

Steel Pipe or Conduit		Cast Iron Pipe		Copper Tubing		Wall Thickness Range		B		C		Fitting Complete with Sealing Assembly		Catalog Number	
Nom. I.D.	O.D.	Nom. I.D.	O.D.	Nom. I.D.	O.D.	Min.	Max.	A Max. Dia.	Overseize Sleeve Size Nom. I.D.	No. of Clamp Screws		Fitting Only	Sealing Assembly Only		
				9.65 (0.38)	12.70 (0.50)								FSK-10-68		FSK-68-25
9.65 (0.38)	17.27 (0.68)			12.70 (0.50)	16.00 (0.63)										
12.70 (0.50)	21.34 (0.84)			19.05 (0.75)	22.35 (0.88)	95.25 (3.75)	355.60 (14.00)	120.65 (4.75)	50.80 (2.00)	50.80 (2.00)		FSK-10-88	FSK-1020	FSK-88-25	
19.05 (0.75)	26.67 (1.05)			25.40 (1.00)	28.70 (1.13)									FSK-113-25	
25.40 (1.00)	33.53 (1.32)			31.75 (1.25)	35.05 (1.38)									FSK-138-25	
31.75 (1.25)	42.16 (1.66)			38.10 (1.50)	41.40 (1.63)	106.43 (4.19)	355.60 (14.00)	146.05 (5.75)	76.20 (3.00)	76.20 (3.00)		FSK-20-166		FSK-166-35	
38.10 (1.50)	48.26 (1.9)			44.45 (1.75)	47.75 (1.88)									FSK-193-35	
	50.80 (2.00)			50.80 (2.00)	54.10 (2.13)									FSK-213-35	
50.80 (2.00)	60.45 (2.38)	50.80 (2.00)	63.50 (2.50)	57.15 (2.25)	60.45 (2.38)									FSK-250-35	
		50.80 (2.00)	66.80 (2.63)	63.50 (2.50)	66.80 (2.63)	111.25 (4.38)	355.60 (14.00)	171.45 (6.75)	101.60 (4.00)	101.60 (4.00)				FSK-263-45	
63.50 (2.50)	73.15 (2.88)	50.80 (2.00)	69.85 (2.75)											FSK-288-45	
	76.20 (3.00)													FSK-313-45	
76.20 (3.00)	88.90 (3.50)													FSK-350-45	
		76.20 (3.00)	92.96 (3.66)			117.60 (4.63)	355.60 (14.00)	200.15 (7.88)	127.00 (5.00)	101.60 (4.00)				FSK-366-55	
		76.20 (3.00)	96.52 (3.80)											FSK-380-55	
88.90 (3.50)	101.60 (4.00)	76.20 (3.00)	100.58 (3.96)											FSK-410-55	
101.60 (4.00)	114.30 (4.50)													FSK-450-55	
		101.60 (4.00)	121.92 (4.80)			127.00 (5.00)	355.60 (14.00)	260.35 (10.25)	177.80 (7.00)	152.40 (6.00)				FSK-480-80	
114.30 (4.50)	127.00 (5.00)	101.60 (4.00)	127.00 (5.00)											FSK-506-80	
	133.35 (5.25)													FSK-530-80	
	139.70 (5.50)														
	141.22 (5.56)														
	152.40 (6.00)														
	165.10 (6.50)														
	168.40 (6.63)														
		152.40 (6.00)	175.26 (6.90)			139.70 (5.50)	609.60 (24.00)	374.65 (14.75)	304.80 (12.00)	203.20 (8.00)				FSK-713-120	
	203.20 (8.00)													FSK-813-120	
203.20 (8.00)	219.20 (8.63)													FSK-863-120	
		203.20 (8.00)	229.87 (9.05)											FSK-913-120	
		203.20 (8.00)	236.22 (9.30)											FSK-943-120	
	254.00 (10.00)													FSK-1000-120	
254.00 (10.00)	273.05 (10.75)													FSK-1075-120	
		254.00 (10.00)	281.94 (11.10)			146.05 (5.75)	609.60 (24.00)	460.50 (18.13)	406.40 (16.00)	254.00 (10.00)				FSK-1113-160	
		254.00 (10.00)	289.56 (11.40)											FSK-1150-160	
	304.80 (12.00)													FSK-1200-160	
304.80 (12.00)	323.85 (12.75)													FSK-1275-160	
		304.80 (12.00)	335.28 (13.20)											FSK-1331-160	
		304.80 (12.00)	342.90 (13.50)											FSK-1350-160	
	355.60 (14.00)													FSK-1413-160	

- Order of Assembly:**
1. Body and oversize sleeve as a unit is mounted to concrete forms
 2. Pour concrete
 3. Remove Forms, pass conduit through fitting and install sealing assembly parts

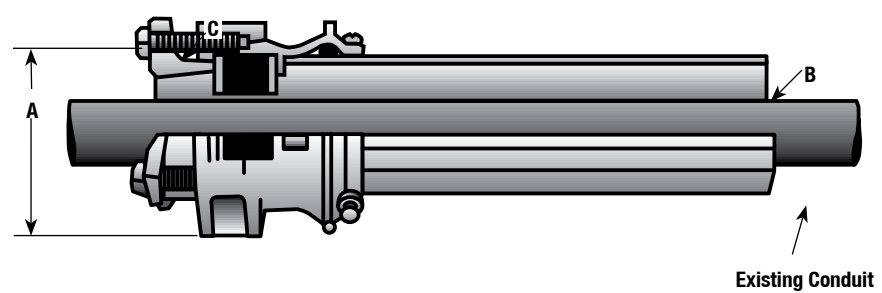

Type FSK

OZGEDNEY COMMERCIAL AND INDUSTRIAL FITTINGS, RIGID AND IMC CONDUIT FITTINGS

Thru Wall Floor Seals

For Sealing Around Conduit Passing through a Wall or Floor

NEC/CEC:
Rated for Ordinary Locations

Steel Pipe or Conduit		Cast Iron Pipe		Copper Tubing		Wall Thickness Range		Catalog Number					
Nom. I.D.	O.D.	Nom. I.D.	O.D.	Nom. I.D.	O.D.	Min.	Max.	A Max. Dia.	B Oversize Sleeve Size Nom. I.D.	C No. of Clamp Screws	Fitting Complete with Sealing Assembly	Fitting Only	Sealing Assembly Only
				9.65 (0.38)	12.70 (0.50)						WSK-10-68		WSK-68-25
9.65 (0.38)	17.27 (0.68)			12.70 (0.50)	16.00 (0.63)								
12.70 (0.50)	21.34 (0.84)			19.05 (0.75)	22.35 (0.88)	190.50 (7.50)	406.40 (16.00)	120.65 (4.75)	50.80 (2.00)	50.80 (2.00)	WSK-10-88	WSK-1020	WSK-88-25
19.05 (0.75)	26.67 (1.05)			25.40 (1.00)	28.70 (1.13)						WSK-10-113		WSK-113-25
25.40 (1.00)	33.53 (1.32)			31.75 (1.25)	35.05 (1.38)						WSK-10-138		WSK-138-25
31.75 (1.25)	42.16 (1.66)			38.10 (1.50)	41.40 (1.63)						WSK-20-166		WSK-166-35
38.10 (1.50)	48.26 (1.90)			44.45 (1.75)	47.75 (1.88)						WSK-20-193		WSK-193-35
	50.80 (2.00)			50.80 (2.00)	54.10 (2.13)						WSK-20-213		WSK-213-35
50.80 (2.00)	60.45 (2.38)	50.80 (2.00)	63.50 (2.50)	57.15 (2.25)	60.45 (2.38)						WSK-20-250		WSK-250-35
		50.80 (2.00)	66.80 (2.63)	63.50 (2.50)	66.80 (2.63)						WSK-30-263		WSK-263-45
63.50 (2.50)	73.15 (2.88)	50.80 (2.00)	69.85 (2.75)								WSK-30-288		WSK-288-45
	76.20 (3.00)										WSK-30-313		WSK-313-45
76.20 (3.00)	88.90 (3.50)										WSK-30-350		WSK-350-45
		76.20 (3.00)	92.96 (3.66)								WSK-40-366		WSK-366-55
		76.20 (3.00)	96.52 (3.80)								WSK-40-380		WSK-380-55
88.90 (3.50)	101.60 (4.00)			76.20 (3.00)	100.58 (3.96)						WSK-40-410		WSK-410-55
101.60 (4.00)	114.30 (4.50)										WSK-40-450		WSK-450-55
		101.60 (4.00)	121.92 (4.80)								WSK-60-480		WSK-480-80
114.30 (4.50)	127.00 (5.00)	101.60 (4.00)	127.00 (5.00)								WSK-60-506		WSK-506-80
	133.35 (5.25)										WSK-60-530		WSK-530-80
	139.70 (5.50)												
	141.22 (5.56)												
	152.40 (6.00)												
	165.10 (6.50)										WSK-60-610		WSK-610-80
	168.40 (6.63)												
	177.80 (7.00)	152.40 (6.00)	175.26 (6.90)								WSK-100-173		WSK-713-120
	203.20 (8.00)										WSK-100-813		WSK-813-120
203.20 (8.00)	219.20 (8.63)										WSK-100-863		WSK-863-120
		203.20 (8.00)	229.87 (9.05)			279.40 (11.00)	685.80 (27.00)	374.65 (14.75)	304.80 (12.00)	203.20 (8.00)	WSK-100-913	WSK-100120	WSK-913-120
		203.20 (8.00)	236.22 (9.3)								WSK-100-943		WSK-943-120
	254.00 (10.00)										WSK-100-1000		WSK-1000-120
254.00 (10.00)	273.05 (10.75)										WSK-100-1075		WSK-1075-120
		254.00 (10.00)	281.94 (11.10)								WSK-140-1113		WSK-1113-160
		254.00 (10.00)	289.56 (11.40)								WSK-140-1150		WSK-1150-160
	304.80 (12.00)										WSK-140-1200		WSK-1200-160
304.80 (12.00)	323.85 (12.75)					292.10 (11.50)	685.80 (27.00)	460.50 (18.13)	406.40 (16.00)	254.00 (10.00)	WSK-140-1275	WSK-140160	WSK-1275-160
		304.80 (12.00)	335.28 (13.20)								WSK-140-1331		WSK-1331-160
		304.80 (12.00)	342.90 (13.50)								WSK-140-1350		WSK-1350-160
	355.60 (14.00)										WSK-140-1413		WSK-1413-160

OZGEDNEY

COMMERCIAL AND INDUSTRIAL FITTINGS: RIGID AND IMC CONDUIT FITTINGS

Order of Assembly:
 1. Body and oversize sleeve as a unit is mounted to concrete forms
 2. Pour concrete
 3. Remove Forms, pass conduit through fitting and install sealing assembly parts

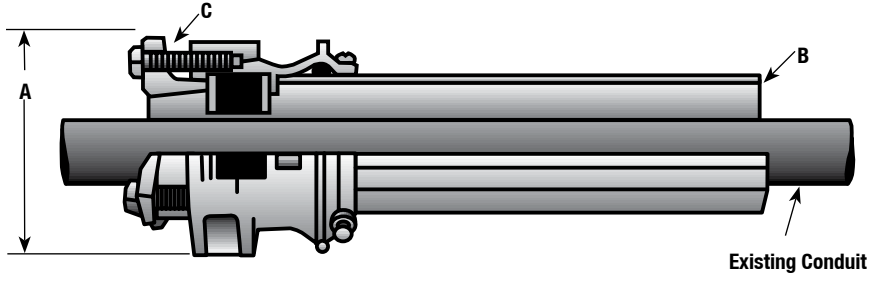

Type FSK



NEER™ Zinc Bushed Conduit Nipples

NEC/CEC:
Listed for Ordinary Locations

Applications

- Use through knockout to connect box to conduit coupling.
- Use with a locknut to connect two boxes side by side or back to back.
- Use with a locknut to connect fixture housings to continuous runs.

Features

- Male hub threads — NPS.
- Available with insulated throat.

Material/Finish

- Zinc diecast

NEC/CEC Certifications and Compliances

- UL Standard: 514B
- UL Listed: E-14814
- CSA Standard: C22.2 No. 18
- CSA Certified: 065178
- NEMA: FB-1



CNI-100

Trade Size (Inches)	Dimensions in Millimeters (Inches)			Catalog Number
	Maximum Diameter	Body Length		
1/2	23.9 (0.94)	15.0 (0.59)		CNN-100
3/4	30.2 (1.19)	18.3 (0.72)		CNN-200
1	35.1 (1.38)	21.6 (0.85)		CNN-300
1-1/4	44.2 (1.74)	22.1 (0.87)		CNN-400
1-1/2	53.8 (2.12)	22.9 (0.90)		CNN-500
2	64.8 (2.55)	29.2 (1.15)		CNN-600
2-1/2	81.5 (3.21)	36.3 (1.43)		CNN-700
3	96.5 (3.80)	36.3 (1.43)		CNN-800
3-1/2	108.5 (4.27)	36.3 (1.43)		CNN-900
4	121.7 (4.79)	36.3 (1.43)		CNN-1000

Trade Size (Inches)	Dimensions in Millimeters (Inches)			Catalog Number
	Maximum Diameter	Body Length		
1/2	23.9 (0.94)	17.0 (0.67)		CNI-100
3/4	30.2 (1.19)	20.3 (0.80)		CNI-200
1	35.1 (1.38)	23.6 (0.93)		CNI-300
1-1/4	44.2 (1.74)	24.1 (0.95)		CNI-400
1-1/2	53.8 (2.12)	24.9 (0.98)		CNI-500
2	64.8 (2.55)	31.2 (1.23)		CNI-600

NEER™ Zinc Offset Nipples and Three Piece Couplings

NEC/CEC:
Listed for Ordinary Locations

NEC:
Listed for Ordinary Locations

RN: 3/4" Offset

Applications

- To provide an offset connection between two outlet boxes or enclosures.

Material/Finish

- Zinc diecast

NEC/CEC Certifications and Compliances

- UL Standard: 514B
- UL Listed: E32539
- CSA Standard: C22.2 No. 18.3
- CSA Certified: 70872
- NEMA: FB-1



RN-50

TPC: Three Piece

Applications

- Provides threaded coupling between lengths of rigid conduit and IMC conduit elbows, where neither can be rotated.

Material/Finish

- Malleable iron/zinc plated

NEC Certifications and Compliances

- UL Standard: 514B
- UL Listed: E163167
- NEMA: FB-1



TPC - 50

Illustrated Dimensions

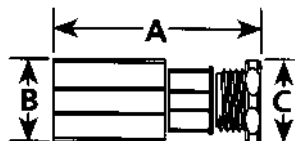

Trade Size (Inches)	Dimensions in Millimeters (Inches)			Catalog Number
	Body Length	Maximum Diameter		
1/2	62.2 (2.45)	23.9 (0.94)		RN-50
3/4	66.0 (2.60)	29.2 (1.15)		RN-75
1	70.1 (2.76)	35.6 (1.40)		RN-100
1-1/4	73.7 (2.90)	46.7 (1.84)		RN-125
1-1/2	77.5 (3.05)	52.3 (2.06)		RN-150
2	82.0 (3.23)	67.6 (2.66)		RN-200

Trade Size (Inches)	Dimensions in Millimeters (Inches)			Catalog Number
	A	B	C	
1/2	34.5 (1.36)	33.0 (1.30)	30.5 (1.20)	TPC-50
3/4	41.4 (1.63)	39.9 (1.57)	33.0 (1.30)	TPC-75
1	43.2 (1.70)	54.1 (2.13)	47.8 (1.88)	TPC-100
1-1/4	53.8 (2.12)	62.0 (2.44)	54.4 (2.14)	TPC-125
1-1/2	50.8 (2.00)	73.4 (2.89)	66.3 (2.61)	TPC-150
2	60.5 (2.38)	86.6 (3.41)	79.5 (3.13)	TPC-200
2 - 1/2	64.5 (2.54)	102.4 (4.03)	99.3 (3.91)	TPC-250
3	65.0 (2.56)	16.8 (4.60)	110.7 (4.36)	TPC-300
3 - 1/2	64.5 (2.54)	17.1 (4.61)	111.0 (4.37)	TPC-350
4	100.1 (3.94)	42.5 (5.61)	129.5 (5.10)	TPC-400

NEER™ Zinc Pulling Ells

Threaded for Rigid Conduit and IMC

NEC/CEC:
Listed for Ordinary Locations

HL: 90° Female/Female Pulling Ells

Applications

- Threaded 90° corner pulling elbows are used to facilitate pulling conductors through a sharp bend in a run of threaded rigid conduit or IMC.

Features

- Raintight (wet locations).
- The removable cover gives ample access so that wire pulling can be achieved without any obstructions.

Standard Material

- Zinc diecast

NEC/CEC Certifications and Compliances

- UL Standard: 514B
- UL Listed: E32539
- CSA Standard: C22.2 No. 18.3
- CSA Certified: 208044
- NEMA: FB-1



Illustrated Dimensions

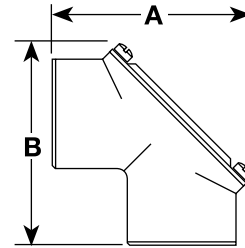

Trade Size (Inches)	Dimensions in Millimeters (Inches)		Catalog Number
	A	B	
1/2	53.3 (2.10)	53.3 (2.10)	HL-500
3/4	58.2 (2.29)	58.2 (2.29)	HL-750

Beam Clamps, Straps, Clamps and Clamp Backs for Rigid Metal Conduit or IMC

CEC:
Listed for Ordinary Locations

Applications

- Beam clamp: provides support for conduit hanging systems.
- Two-Hole Straps: used to support rigid metal conduit and IMC.
- Clamp Backs: provide spacing from mounting surface when used with pipe clamps.

CEC Certifications and Compliances

- CSA Standard: C22.2 No. 18.4
- CSA Certified: 065178

Material/Finish

- Beam clamps: malleable iron/hot dip galvanized
- Straps: steel/zinc electroplate

Dimensions in Millimeters (Inches)					Weight per 100 (lbs)	Appleton™ Catalog Number
A	B	C	D	E		
Beam Clamps — Malleable Iron — Hot Dipped Galvanized						
41.4 (1.63)	25.4 (1.00)	22.4 (0.88)	23.9 (0.94)	20.00/508.0 (0.25/6.4)	9.98 (22.0)	BH-500 ①
41.4 (1.63)	25.4 (1.00)	22.4 (0.88)	23.9 (0.94)	24.00/609.6 (10.00/254.0)	9.75 (21.5)	BH-500-10
46.0 (1.81)	38.1 (1.50)	28.7 (1.13)	23.9 (0.94)	18.00/457.2 (0.31/7.9)	20.41 (45.00)	BH-501 ①
52.3 (2.06)	50.8 (2.00)	35.1 (1.38)	25.4 (1.00)	16.00/406.4 (0.38/9.7)	37.65 (83.00)	BH-502 ①
57.2 (2.25)	66.8 (2.63)	42.9 (1.69)	28.7 (1.13)	13.00/330.2 (0.50/12.7)	68.95 (152.00)	BH-503 ①

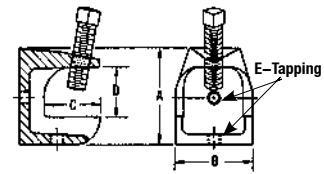

Trade Size (Inches)	Dimensions in Millimeters (Inches)			Hole Diameter	Weight per 100 (lbs)	Appleton™ Catalog Number
	A	B	C			
2-Hole Straps — Steel/Zinc Electroplate						
1/4	31.8 (1.25)	16.0 (0.63)	16.0 (0.63)	4.8 (0.19)	0.73 (1.60)	CF-250
3/8	38.1 (1.50)	16.0 (0.63)	19.1 (0.75)	4.8 (0.19)	0.54 (1.20)	CF-375
1/2	40.4 (1.59)	16.0 (0.63)	23.1 (0.91)	4.8 (0.19)	0.64 (1.40)	CF-500
3/4	53.1 (2.09)	16.0 (0.63)	26.9 (1.06)	4.8 (0.19)	0.73 (1.60)	CF-750
1	62.0 (2.44)	19.1 (0.75)	35.1 (1.38)	4.8 (0.19)	1.59 (3.50)	CF-100
1-1/4	67.6 (2.66)	19.1 (0.75)	44.5 (1.75)	6.3 (0.25)	1.81 (4.00)	CF-125
1-1/2	91.2 (3.59)	25.4 (1.00)	50.8 (2.00)	6.3 (0.25)	4.08 (9.00)	CF-150
2	03.1 (4.06)	31.8 (1.25)	63.5 (2.50)	6.3 (0.25)	5.44 (12.00)	CF-200
2-1/2	11.3 (4.38)	25.4 (1.00)	71.4 (2.81)	6.9 (0.27)	2.59 (5.70)	CF-250H
3	27.0 (5.00)	25.4 (1.00)	85.9 (3.38)	6.9 (0.27)	3.63 (8.00)	CF-300H
3-1/2	58.8 (6.25)	25.4 (1.00)	98.6 (3.88)	8.4 (0.33)	3.95 (8.70)	CF-350H
4	77.8 (7.00)	31.8 (1.25)	111.3 (4.38)	7.1 (0.28)	4.26 (9.40)	CF-400H

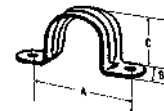

Beam Clamps, Straps, Clamps and Clamp Backs for Rigid Metal Conduit or IMC

CEC:
Listed for Ordinary Locations

COMMERCIAL AND INDUSTRIAL FITTINGS: RIGID AND IMC CONDUIT FITTINGS

Trade Size (Inches)	Dimensions in Millimeters (Inches)			Recommended Bolt Diameter D	Weight per 100 (lbs)	Catalog Number
	A	B	C			
One-Hole Clamps — Malleable Iron — Hot Dipped Galvanized						
1/2	25.4 (1.00)	19.1 (0.75)	16.0 (0.63)	6.4 (0.25)	2.72 (6.00)	CL-50MN
3/4	30.2 (1.19)	31.0 (1.22)	19.1 (0.75)	6.4 (0.25)	3.63 (8.00)	CL-75MN
1	35.1 (1.38)	38.1 (1.50)	22.4 (0.88)	6.4 (0.25)	6.35 (14.00)	CL-100MN
1-1/4	41.4 (1.63)	46.0 (1.81)	22.4 (0.88)	9.7 (0.38)	9.53 (21.00)	CL-125MN
1-1/2	46.0 (1.81)	54.1 (2.13)	23.9 (0.94)	9.7 (0.38)	12.25 (27.00)	CL-150MN
2	58.7 (2.31)	66.8 (2.63)	26.9 (1.06)	12.7 (0.50)	21.77 (48.00)	CL-200MN
2-1/2	65.0 (2.56)	76.2 (3.00)	33.3 (1.31)	12.7 (0.50)	32.21 (71.00)	CL-250MN
3	81.0 (3.19)	96.8 (3.81)	38.1 (1.50)	12.7 (0.50)	48.53 (107.00)	CL-300MN
3-1/2	85.9 (3.38)	112.8 (4.44)	42.9 (1.69)	16.0 (0.63)	78.02 (172.00)	CL-350MN
4	95.3 (3.75)	127.0 (5.00)	49.3 (1.94)	16.0 (0.63)	120.66 (266.00)	CL-400MN
5	120.7 (4.75)	165.1 (6.50)	63.5 (2.50)	16.0 (0.63)	196.41 (433.00)	CL-500MN ①
6	143.0 (5.63)	190.5 (7.50)	69.9 (2.75)	25.4 (1.00)	281.23 (620.00)	CL-600MN ①
Clamp Backs — Malleable Iron — Hot Dipped Galvanized						
1/2	62.0 (2.44)	26.9 (1.06)	11.2 (0.44)	6.4 (0.25)	4.08 (9.00)	CLB-50MN
3/4	63.5 (2.50)	28.7 (1.13)	12.7 (0.50)	6.4 (0.25)	5.00 (11.00)	CLB-75MN
1	81.0 (3.19)	33.3 (1.31)	14.2 (0.56)	6.4 (0.25)	8.16 (18.00)	CLB-100MN
1-1/4	93.7 (3.69)	36.6 (1.44)	19.1 (0.75)	9.7 (0.38)	10.89 (24.00)	CLB-125MN
1-1/2	100.1 (3.94)	39.6 (1.56)	20.6 (0.81)	9.7 (0.38)	14.51 (32.00)	CLB-150MN
2	130.3 (5.13)	50.8 (2.00)	19.1 (0.75)	12.7 (0.50)	24.49 (54.00)	CLB-200MN
2-1/2	146.1 (5.75)	63.5 (2.50)	19.1 (0.75)	12.7 (0.50)	32.21 (71.00)	CLB-250MN
3	181.1 (7.13)	71.4 (2.81)	20.6 (0.81)	12.7 (0.50)	47.17 (104.00)	CLB-300MN
3-1/2	203.2 (8.00)	82.6 (3.25)	25.4 (1.00)	16.0 (0.63)	72.12 (159.00)	CLB-350MN
4	222.3 (8.75)	87.4 (3.44)	25.4 (1.00)	16.0 (0.63)	83.01 (183.00)	CLB-400MN
5	255.5 (10.06)	95.3 (3.75)	31.8 (1.25)	16.0 (0.63)	148.78 (328.00)	CLB-500MN ①
6	300.0 (11.81)	100.1 (3.94)	38.1 (1.50)	25.4 (1.00)	216.82 (478.00)	CLB-600MN ①

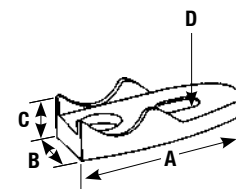
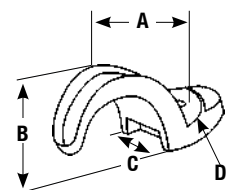



① Not CSA Certified.

Beam Clamps, Straps, Clamps and Clamp Backs for Rigid Metal Conduit or IMC

CEC:
Listed for Ordinary Locations

COMMERCIAL AND INDUSTRIAL FITTINGS: RIGID AND IMC CONDUIT FITTINGS

Appleton

	Trade Size (Inches)	Dimensions in Millimeters (Inches)			Hole Diameter	Weight per 100 (lbs)	Catalog Number
		A	B	C			
Combination Clamp and Clamp Backs – Steel/Zinc Electroplate							
	1/2	—	—	—	—	2.27 (5.00)	CL-50CB
	3/4	—	—	—	—	2.27 (5.00)	CL-75CB
	1	—	—	—	—	2.72 (6.00)	CL-100CB
Combination Clamp and Clamp Backs – Steel/Zinc Electroplate							
	1/4	16.0 (0.63)	11.9 (0.47)	15.0 (0.59)	6.3 (0.25)	0.77 (1.70)	CL-25
	3/8	20.6 (0.81)	16.0 (0.63)	17.5 (0.69)	7.1 (0.28)	1.18 (2.60)	CL-38
	1/2	25.4 (1.00)	19.1 (0.75)	23.9 (0.94)	7.1 (0.28)	2.27 (5.00)	CL-50
	3/4	29.5 (1.16)	19.1 (0.75)	28.7 (1.13)	7.1 (0.28)	2.68 (5.90)	CL-75
	1	34.0 (1.34)	22.4 (0.88)	36.6 (1.44)	8.6 (0.34)	5.53 (12.20)	CL-100
	1-1/4	42.9 (1.69)	25.4 (1.00)	45.2 (1.78)	10.4 (0.41)	8.62 (19.00)	CL-125
	1-1/2	49.3 (1.94)	28.7 (1.13)	50.8 (2.00)	10.4 (0.41)	11.34 (25.00)	CL-150
	2	59.4 (2.34)	30.2 (1.19)	64.3 (2.53)	11.9 (0.47)	17.24 (38.00)	CL-200
	2-1/2	71.4 (2.81)	31.8 (1.25)	77.0 (3.03)	14.2 (0.56)	34.47 (76.00)	CL-250
	3	84.1 (3.31)	31.8 (1.25)	93.0 (3.66)	14.2 (0.56)	42.18 (93.00)	CL-300
	3-1/2	87.4 (3.44)	38.1 (1.50)	105.7 (4.16)	17.5 (0.69)	55.79 (123.00)	CL-350
	4	96.0 (3.78)	38.1 (1.50)	118.4 (4.66)	17.5 (0.69)	63.50 (140.00)	CL-400
Clamp Backs – Steel – Can be used with EMT							
	1/2	52.3 (2.06)	22.4 (0.88)	6.4 (0.25)	-	2.27 (5.00)	CLB-50
	3/4	63.5 (2.50)	25.4 (1.00)	6.4 (0.25)	-	3.18 (7.00)	CLB-75
	1	68.3 (2.69)	28.7 (1.13)	6.4 (0.25)	-	3.90 (8.60)	CLB-100

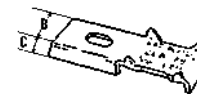
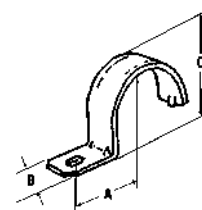

Beam Clamps, Straps, Clamps and Clamp Backs for Rigid Metal Conduit or IMC

CEC:
Listed for Ordinary Locations

CEC:
Listed for Ordinary Locations

CEC:
Listed for Ordinary Locations

Type 14-S

Application

- To support Rigid Conduit and IMC.

Features

- Snap type - double ribbed

Standard Materials

- Steel

Standard Finishes

- Zinc plated

CEC Certifications and Compliances

- Fed. Spec: FF-S-760

Type THR

Application

- To support Rigid Conduit and IMC.

Features

- Snap type - double ribbed

Standard Materials

- Steel

Standard Finishes

- Zinc plated

CEC Certifications and Compliances

- CSA Standard: C22.2 No. 18.3
- CSA Certified: 104691
- Fed. Spec: FF-S-760

Type 14-G

Application

- To support Rigid Conduit and IMC.

Standard Materials

- Malleable iron

Standard Finishes

- Hot dipped galvanized

CEC Certifications and Compliances

- CSA Standard: C22.2 No. 18.3
- CSA Certified: 009795
- Fed. Spec: FF-S-760

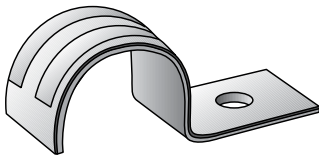

Type 14-S



Type THR

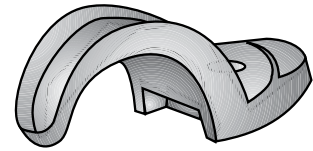

Type 14-G

Beam Clamps, Straps, Clamps and Clamp Backs for Rigid Metal Conduit or IMC

CEC:
Listed for Ordinary Locations

COMMERCIAL AND INDUSTRIAL FITTINGS: RIGID AND IMC CONDUIT FITTINGS

Dimensions in Millimeters (Inches)						
Trade Size (Inches)	A	B	C	Minimum Recommended Bolt Dia.	Catalog Number	
Type 14-S						
1/2	54.1 (2.13)	17.5 (0.69)	19.1 (0.75)	0.25	14-50S	
3/4	65.0 (2.56)	23.9 (0.94)	19.1 (0.75)	0.25	14-75S	
1	69.9 (2.75)	23.9 (0.94)	19.1 (0.75)	0.25	14-100S	
1-1/4	88.9 (3.5)	41.4 (1.63)	25.4 (1.00)	0.31	14-125S	
1-1/2	98.6 (3.88)	46.0 (1.81)	28.7 (1.13)	0.38	14-150S	
2	111.3 (4.38)	54.1 (2.13)	31.8 (1.25)	0.38	14-200S	
2-1/2	157.2 (6.19)	66.8 (2.63)	31.8 (1.25)	0.50	14-250S	
3	171.5 (6.75)	76.2 (3.00)	31.8 (1.25)	0.50	14-300S	
3-1/2	193.8 (7.63)	90.4 (3.56)	38.1 (1.50)	0.63	14-350S	
4	206.5 (8.13)	101.6 (4.00)	38.1 (1.50)	0.63	14-400S	

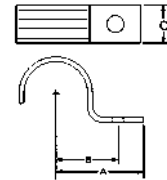

Dimensions in Millimeters (Inches)						
Trade Size (Inches)	A	B	C	Minimum Recommended Bolt Dia.	Catalog Number	
Type THR						
1/2	44.5 (1.75)	57.2 (2.25)	16.0 (0.63)	4.8 (0.19)	THR-50S	
3/4	46.7 (1.84)	58.7 (2.31)	19.1 (0.75)	4.8 (0.19)	THR-75S	
1	58.7 (2.31)	74.7 (2.94)	18.3 (0.72)	6.4 (0.25)	THR-100S	
1-1/4	74.7 (2.94)	92.2 (3.63)	18.3 (0.72)	6.4 (0.25)	THR-125S	
1-1/2	80.3 (3.16)	100.1 (3.94)	18.3 (0.72)	6.4 (0.25)	THR-150S	
2	108.0 (4.25)	127.0 (5.00)	18.3 (0.72)	6.4 (0.25)	THR-200S	
2-1/2	119.1 (4.69)	145.3 (5.72)	25.4 (1.00)	7.9 (0.31)	THR-250S	
3	144.5 (5.69)	171.5 (6.75)	25.4 (1.00)	7.9 (0.31)	THR-300S	
3-1/2	160.3 (6.31)	185.7 (7.31)	25.4 (1.00)	7.9 (0.31)	THR-350S	
4	173.7 (6.84)	198.4 (7.81)	25.4 (1.00)	7.9 (0.31)	THR-400S	

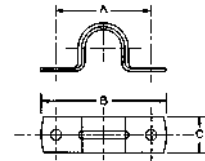

Dimensions in Millimeters (Inches)						
Conduit Size Inches	A	B	C	Minimum Recommended Bolt Dia.	Catalog Number	
Type 14-G						
1/8	49.3 (1.94)	12.7 (0.50)	12.7 (0.50)	#10	14-18G	
1/4	40.4 (1.59)	15.0 (0.59)	16.0 (0.63)	6.4 (0.25)	14-25G	
3/8	44.5 (1.75)	16.0 (0.63)	19.1 (0.75)	6.4 (0.25)	14-38G	
1/2	57.2 (2.25)	16.8 (0.66)	23.9 (0.94)	6.4 (0.25)	14-50G	
3/4	65.0 (2.56)	19.1 (0.75)	31.0 (1.22)	6.4 (0.25)	14-75G	
1	77.7 (3.06)	20.6 (0.81)	38.1 (1.50)	6.4 (0.25)	14-100G	
1-1/4	93.7 (3.69)	22.4 (0.88)	47.8 (1.88)	9.7 (0.38)	14-125G	
1-1/2	98.3 (3.87)	25.4 (1.00)	54.1 (2.13)	9.7 (0.38)	14-150G	
2	128.5 (5.06)	28.7 (1.13)	65.0 (2.56)	12.7 (0.50)	14-200G	
2-1/2	150.9 (5.94)	35.1 (1.38)	77.7 (3.06)	12.7 (0.50)	14-250G	
3	189.0 (7.44)	41.4 (1.63)	77.7 (3.06)	12.7 (0.50)	14-300G	
3-1/2	208.0 (8.19)	46.0 (1.81)	111.3 (4.38)	16.0 (0.63)	14-350G	
4	220.7 (8.69)	50.8 (2.00)	127.0 (5.00)	16.0 (0.63)	14-400G	
5	277.9 (10.94)	69.9 (2.75)	165.1 (6.50)	16.0 (0.63)	14-500G	
6	317.5 (12.5)	79.5 (3.13)	190.5 (7.50)	25.4 (1.00)	14-600G	

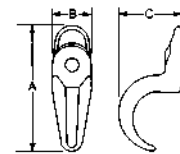
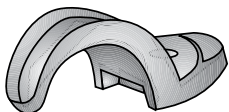

Beam Clamps, Straps, Clamps and Clamp Backs for Rigid Metal Conduit or IMC

CEC:
Listed for Ordinary Locations

Application

- Provides spacing from mounting surface when used with malleable iron pipe straps.

Standard Materials

- Malleable iron

Standard Finishes

- Hot dip galvanized

NEC/CEC Certifications and Compliances

- CSA Standard: C22.2 No. 18
- CSA Certified: 009795

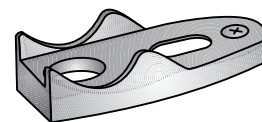

Clamp Back

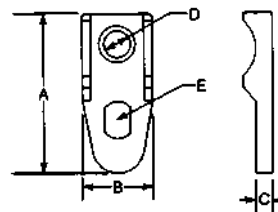

Trade Size (Inches)	Dimensions in Millimeters (Inches)					Catalog Number
	A	B	C	D	E	
1/2	36.58 (1.44)	17.53 (0.69)	6.35 (0.25)	9.65 (0.38)	9.65 (0.38) x 12.7 (0.50)	141G
3/4	63.50 (2.50)	28.70 (1.13)	6.35 (0.25)	9.65 (0.38)	14.22 (0.56) x 11.18 (0.44)	142G
1	81.03 (3.19)	23.88 (0.94)	7.87 (0.31)	9.65 (0.38)	14.22 (0.56) x 11.18 (0.44)	143G
1-1/4	93.73 (3.69)	36.58 (1.44)	7.87 (0.31)	12.70 (0.50)	14.22 (0.56) x 13.46 (0.53)	144G
1-1/2	100.08 (3.94)	38.10 (1.50)	7.87 (0.31)	14.22 (0.56)	15.00 (0.59) x 18.29 (0.72)	145G
2	130.3 (5.13)	50.80 (2.00)	9.65 (0.38)	14.22 (0.56)	16.00 (0.63) x 20.57 (0.81)	146G
2-1/2	146.05 (5.75)	63.50 (2.50)	9.65 (0.38)	0.76 (0.03)	16.00 (0.63) x 28.7 (1.13)	147G
3	181.10 (7.13)	71.37 (2.81)	9.65 (0.38)	11.94 (0.47)	16.00 (0.63) x 28.7 (1.13)	148G
3-1/2	203.20 (8.00)	81.79 (3.22)	11.18 (0.44)	11.94 (0.47)	17.53 (0.69) x 34.04 (1.34)	149G
4	222.25 (8.75)	87.38 (3.44)	9.65 (0.38)	11.94 (0.47)	18.29 (0.72) x 32.51 (1.28)	150G
5	255.52 (10.06)	93.73 (3.69)	12.70 (0.50)	13.46 (0.53)	21.34 (0.84) x 33.27 (1.31)	151G
6	152.40 (6.00)	304.80 (12.00)	100.08 (3.94)	14.22 (0.56)	31.75 (1.25) x 50.80 (2.00)	152G

Beam Clamps, Straps, Clamps and Clamp Backs for Rigid Metal Conduit or IMC

NEC/CEC:
Listed for Ordinary Locations

Application

- Provide support for conduit hanging systems.

Standard Materials

- Malleable iron clamp
- Steel screw, case hardened

Standard Finishes

- Clamp - hot dip galvanized
- Screw - zinc electroplated

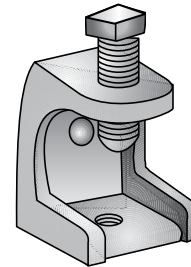

Type IS

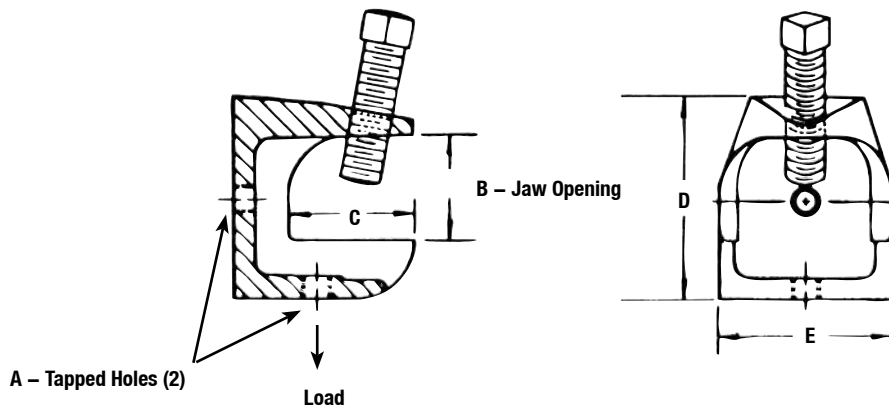

A – Tapped Holes (2)

Load

B – Jaw Opening

D

E

A Tapped Holes	B Jaw Opening	Dimensions in Millimeters (Inches)			Max. Load kgs. (lbs.)	Catalog Number
		C	D	E		
1/4 - 20	23.9 (0.94)	22.4 (0.88)	41.4 (1.63)	25.4 (1.00)	152 (335)	IS-500
10 - 24	23.9 (0.94)	22.4 (0.88)	41.4 (1.63)	25.4 (1.00)	152 (335)	IS-509
5/16 - 18	23.9 (0.94)	28.7 (1.13)	46.0 (1.81)	38.1 (1.50)	238 (525)	IS-501
3/8 - 16	25.4 (1.00)	35.1 (1.38)	52.3 (2.06)	50.8 (2.00)	340 (750)	IS-502
1/2 - 13	28.7 (1.13)	42.9 (1.69)	57.2 (2.25)	66.8 (2.63)	408 (900)	IS-503

Rigid Metal Conduit, IMC or EMT “K-Clamps”

CEC:
Listed for Ordinary Locations

Applications

- Designed to secure rigid metal conduit, IMC or EMT across, parallel or perpendicular to beam, channel and angle supports.

Features



- Easily installs.
- Capable of withstanding heavy loads.

Material/Finish

- Castings: malleable iron/hot dip galvanized
- Hardware: steel/mechanically galvanized

CEC Certifications and Compliances

- CSA Standard: C22.2 No. 18.4
- CSA Certified: 065178

	Trade Size (Inches)	Weight per 100 kg (lb)	Appleton™ Catalog Number	O-Z/Gedney™ Catalog Number
Right Angle Type — Hot Dip/Mechanically Galvanized — For Rigid, IMC, EMT				
 <p>Right Angle Type</p>	1/2	16.78 (37.00)	PC-50RA	UBC-50G
	3/4	18.14 (40.00)	PC-75RA	UBC-75G
	1	19.05 (42.00)	PC-100RA	UBC-100G
	1-1/4	22.23 (49.00)	PC-125RA	UBC-125G
	1-1/2	24.49 (54.00)	PC-150RA	UBC-150G
	2	32.21 (71.00)	PC-200RA	UBC-200G
	2-1/2	43.09 (95.00)	PC-250RA	UBC-250G
	3	48.53 (107.00)	PC-300RA	UBC-300G
3-1/2	54.43 (120.00)	PC-350RA	UBC-350G	
4	59.42 (131.00)	PC-400RA	UBC-400G	
5	72.57 (160.00)	PC-500RA ①	UBC-500G	
6	88.45 (195.00)	PC-600RA ①	UBC-600G	
Parallel Type — Hot Dip/Mechanically Galvanized — For Rigid, IMC, EMT				
 <p>Parallel Type</p>	1/2	22.68 (50.00)	PC-50PAR	UPC-50G
	3/4	24.04 (53.00)	PC-75PAR	UPC-75G
	1	27.22 (60.00)	PC-100PAR	UPC-100G
	1-1/4	31.75 (70.00)	PC-125PAR	UPC-125G
	1-1/2	37.19 (82.00)	PC-150PAR	UPC-150G
	2	59.87 (132.00)	PC-200PAR	UPC-200G
	2-1/2	87.09 (192.00)	PC-250PAR	UPC-250G
	3	88.00 (194.00)	PC-300PAR	UPC-300G
3-1/2	97.98 (216.00)	PC-350PAR	UPC-350G	
4	105.23 (232.00)	PC-400PAR	UPC-400G	
Edge Type — Hot Dip/Mechanically Galvanized — For Rigid Conduit Only				
 <p>Edge Type</p>	1/2	28.58 (63.00)	PC-50ET	UEC-50G
	3/4	31.30 (69.00)	PC-75ET	UEC-75G
	1	37.19 (82.00)	PC-100ET	UEC-100G
	1-1/4	43.09 (95.00)	PC-125ET	UEC-125G
	1-1/2	49.00 (108.00)	PC-150ET	UEC-150G
	2	54.88 (121.00)	PC-200ET	UEC-200G
2-1/2	69.40 (153.00)	PC-250ET	UEC-250G	
3	97.07 (214.00)	PC-300ET	UEC-300G	

① Not CSA Certified.

Rigid Metal Conduit, IMC or EMT “K-Clamps”

CEC:
Listed for Ordinary Locations

COMMERCIAL AND INDUSTRIAL FITTINGS: RIGID AND IMC CONDUIT FITTINGS

Appleton® OZGEDNEY

Trade Size (Inches)	Dimensions in Millimeters (Inches)			UNC Thread Size	Weight per 100 (lbs)	Appleton™ Catalog Number	O-Z/Gedney™ Catalog Number
	A Bushing Diameter	B Bushing Diameter	C Turning Radius w/Lug				

Heavy-Duty U-Bolts with Hex Nuts ① – Mechanically Galvanized – For Rigid, IMC, EMT

1/2	26.4 (1.04)	12.4 (0.49)	34.5 (1.36)	5/16-18	5.44 (12.00)	UBC-50	U-50SG
3/4	32.5 (1.28)	12.4 (0.49)	37.6 (1.48)	5/16-18	6.35 (14.00)	UBC-75	U-75SG
1	38.9 (1.53)	15.2 (0.60)	39.9 (1.57)	5/16-18	7.71 (17.00)	UBC-100	U-100SG
1-1/4	48.0 (1.89)	15.5 (0.61)	54.4 (2.14)	5/16-18	8.62 (19.00)	UBC-125	U-125SG
1-1/2	54.9 (2.16)	15.2 (0.60)	57.4 (2.26)	5/16-18	9.53 (21.00)	UBC-150	U-150SG
2	67.6 (2.66)	15.2 (0.60)	63.2 (2.49)	3/8-16	12.70 (28.00)	UBC-200	U-200SG
2 - 1/2	82.0 (3.23)	21.1 (0.83)	70.1 (2.76)	3/8-16	16.78 (37.00)	UBC-250	U-250SG
3	97.8 (3.85)	21.1 (0.83)	78.0 (3.07)	3/8-16	19.05 (42.00)	UBC-300	U-300SG
3 - 1/2	110.5 (4.35)	21.1 (0.83)	84.6 (3.33)	3/8-16	20.87 (46.00)	UBC-350	U-350SG
4	123.7 (4.87)	21.1 (0.83)	90.7 (3.57)	3/8-16	23.13 (51.00)	UBC-400	U-400SG
5	153.9 (6.06)	187.5 (7.38)	50.8 (2.00)	3/8-16	28.12 (62.00)	UBC-500	U-500SG
6	181.1 (7.13)	212.9 (8.38)	50.8 (2.00)	3/8-16	34.47 (76.00)	UBC-600	U-600SG

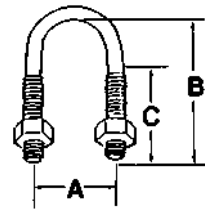

① Not CSA Certified.

Rigid Metal Conduit, IMC or EMT Hang-On™ Hangers

NEC/CEC:
Listed for Ordinary Locations

Applications

- To secure rigid metal conduit, IMC or EMT to threaded rod, supports or direct to mounting surface.

Features



- Available with bolt or swing bolt.

Material/Finish

- Steel/zinc plated

NEC/CEC Certifications and Compliances

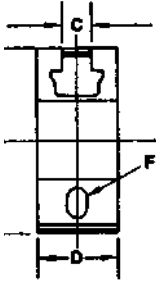
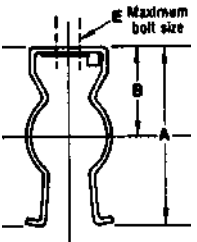
- UL Standard: 2239
- CSA Standard: C22.2 No. 18.4
- CSA Certified: 065178

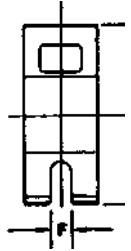
Trade Size (Inches)	Dimensions in Millimeters (Inches)						Weight per 100 (lbs)	Appleton™ Catalog Number	O-Z/Gedney™ Catalog Number	
	A	B	C	D	E	F				
Hang-On™ Conduit Hangers with Bolts — Steel/Zinc Plated										
1/2	47.8 (1.88)	22.4 (0.88)	7.1 (0.28)	19.1 (0.75)	6.4 (0.25)	7.1 (0.28)	2.72 (6.00)	H50WB	H-0WBS	
3/4	50.8 (2.00)	23.1 (0.91)	7.1 (0.28)	22.4 (0.88)	6.4 (0.25)	7.1 (0.28)	3.18 (7.00)	H75WB	H-1WBS	
1	61.2 (2.41)	29.5 (1.16)	7.1 (0.28)	22.4 (0.88)	6.4 (0.25)	7.1 (0.28)	4.08 (9.00)	H100WB	H-2WBS	
1-1/4	71.4 (2.81)	35.1 (1.38)	7.1 (0.28)	22.4 (0.88)	6.4 (0.25)	7.1 (0.28)	4.54 (10.00)	H125WB	H-3WBS	
1-1/2	81.8 (3.22)	41.4 (1.63)	17.5 (0.69)	25.4 (1.00)	7.9 (0.31)	7.1 (0.28)	7.26 (16.00)	H150WB	H-4WBS	
2	95.3 (3.75)	47.8 (1.88)	8.6 (0.34)	31.8 (1.25)	7.9 (0.31)	7.1 (0.28)	11.70 (25.80)	H200WB	H-5WBS	
2 - 1/2	107.2 (4.22)	54.1 (2.13)	8.6 (0.34)	31.8 (1.25)	7.9 (0.31)	7.1 (0.28)	11.79 (26.00)	H250WB	H-6WBS	
3	124.0 (4.88)	60.5 (2.38)	8.6 (0.34)	31.8 (1.25)	7.9 (0.31)	7.1 (0.28)	13.61 (30.00)	H300WB	H-7WBS	
3 - 1/2	136.7 (5.38)	68.3 (2.69)	8.6 (0.34)	31.8 (1.25)	7.9 (0.31)	7.1 (0.28)	17.24 (38.00)	H350WB	H-8WBS	
4	163.6 (6.44)	76.2 (3.00)	13.5 (0.53)	44.5 (1.75)	12.7 (0.50)	13.5 (0.53)	40.82 (90.00)	H400WB	H-9WBS	

Hang-On™ Conduit Hangers with Swing Bolts — Steel/Zinc Plated

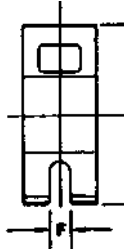
1/2	43.7 (1.72)	22.4 (0.88)	7.1 (0.28)	19.1 (0.75)	6.4 (0.25)	5.1 (0.20)	2.6 (5.70)	H50-SWB	H-0SBS	
3/4	46.7 (1.84)	23.1 (0.91)	7.1 (0.28)	22.4 (0.88)	6.4 (0.25)	5.1 (0.20)	2.6 (5.70)	H75-SWB	H-1SBS	
1	59.4 (2.34)	29.5 (1.16)	7.1 (0.28)	22.4 (0.88)	6.4 (0.25)	5.1 (0.20)	2.6 (5.70)	H100-SWB	H-2SBS	
1-1/4	67.6 (2.66)	35.1 (1.38)	7.1 (0.28)	22.4 (0.88)	6.4 (0.25)	5.1 (0.20)	2.6 (5.70)	H125-SWB	H-3SBS	
1-1/2	77.7 (3.06)	41.4 (1.63)	8.6 (0.34)	25.4 (1.00)	7.9 (0.31)	5.1 (0.20)	2.63 (5.70)	H150-SWB	H-4SBS	
2	91.2 (3.59)	47.8 (1.88)	8.6 (0.34)	31.8 (1.25)	7.9 (0.31)	5.1 (0.20)	2.6 (5.70)	H200-SWB	H-5SBS	

Ⓞ Not CSA Certified.

Rigid Metal Conduit, IMC or EMT Pipe Hangers

NEC/CEC:
Rated for Ordinary Locations

COMMERCIAL AND INDUSTRIAL FITTINGS: RIGID AND IMC CONDUIT FITTINGS

Applications

- Unique design accommodates more sizes of conduit with fewer clamps for lower inventories.
- Suitable for Rigid, IMC and EMT.
- Suitable for conduit runs on vertical and horizontal beams.

Material/Finish

- Malleable iron/zinc plated

Illustrated Features

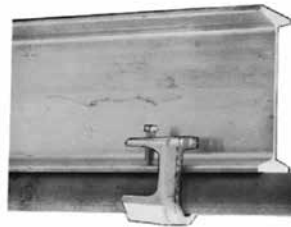
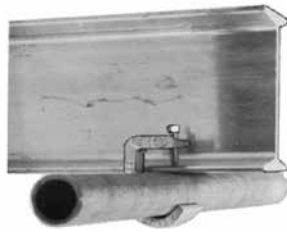

Single line of conduit running parallel to beam using "CH" hanger.









Doubles lines of conduit running perpendicular to beam using "CHD" hanger.

	Trade Size (Inches)	Dimensions in Millimeters (Inches)				Weight per 100 kg (lb)	Catalog Number	
		A	B	C	D			
Type AJ — For Single Line Conduit								
	1/2-3/4	44.5 (1.75)	33.3 (1.31)	38.9 (1.53)	62.0 (2.44)	25.54 (56.30)	AJ-50-75	
	1	52.3 (2.06)	35.8 (1.41)	46.0 (1.81)	69.9 (2.75)	28.35 (62.50)	AJ-100	
	1-1/4—1-1/2	68.3 (2.69)	52.3 (2.06)	66.8 (2.63)	93.7 (3.69)	52.44 (115.60)	AJ-125-150	
	2	84.1 (3.31)	58.7 (2.31)	79.5 (3.13)	109.5 (4.31)	62.37 (137.50)	AJ-200	

Rigid Metal Conduit, IMC or EMT Pipe Hangers

NEC/CEC:
Rated for Ordinary Locations

	Rigid Size (Inches)	EMT Size (Inches)	Dimensions in Millimeters (Inches) for Conduit Opening	Weight per 100 kg (lb)	Catalog Number
CH – For Single Line Conduit					
	1/2 – 3/4	1/2 – 3/4 – 1	16.8 (0.66)	34.93 (77.00)	CH-50S
	1	1-1/4 – 1-1/2	16.8 (0.66)	43.10 (95.00)	CH-125S
CHD – For Double Lines of Conduit					
	1/2 – 3/4	1/2 – 3/4 – 1	16.8 (0.66)	36.29 (80.00)	CH-50D
	1	1-1/4 – 1-1/2	16.8 (0.66)	48.53 (107.00)	CH-125D
Single Accessories					
	1/2 – 3/4	1/2 – 3/4 – 1	—	5.44 (12.00)	CHL-50
	1	1-1/4 – 1-1/2	—	13.61 (30.00)	CHL-125
Double Accessories					
	1/2 – 3/4	1/2 – 3/4 – 1	—	7.26 (16.00)	CHL-50D
	1	1-1/2 – 1-1/2	—	18.60 (41.00)	CHL-125D
CH Clamp Body					
	—	Fits All Parts	16.8 (0.66)	29.48 (65.00)	CH
3/8 Inch Guy Wire Conduit Clamp Hanger – Rigid or IMC					
	1/2		—	6.80 (15.00)	CH-50
	3/4	For Rigid Conduit	—	6.80 (15.00)	CH-75
	1		—	8.16 (18.00)	CH-100

Rigid Metal Conduit, IMC or EMT Pipe Hangers

CEC:
Listed for Ordinary Locations

COMMERCIAL AND INDUSTRIAL FITTINGS: RIGID AND IMC CONDUIT FITTINGS

Applications

- For securing Rigid Conduit, IMC, EMT and Flexible Metal Conduit.

Standard Materials

- Malleable iron
- Steel bolt

Standard Finishes

- Mechanically galvanized

CEC Certifications and Compliances

- CSA Standard: C22.2 No. 18.3
- CSA Certified: 009795

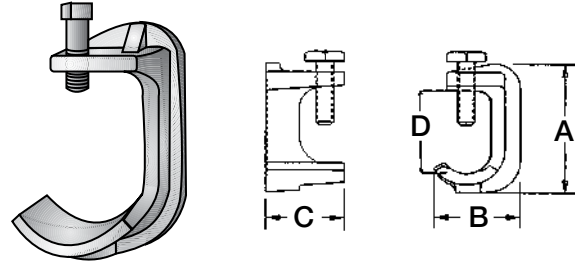

Type J

Trade Size (Inches)	Dimensions in Millimeters (Inches)				Bolt Size	Catalog Number
	A	B	C	D		
1/2	65.02 (2.56)	39.62 (1.56)	35.05 (1.38)	41.40 (1.63)	7.9 x 38.1 (0.31 x 1.5)	J-50G
3/4	73.15 (2.88)	47.75 (1.88)	35.81 (1.41)	49.28 (1.94)	7.9 x 38.1 (0.31 x 1.5)	J-75G
1	88.90 (3.50)	55.63 (2.19)	44.45 (1.75)	57.15 (2.25)	7.9 x 38.1 (0.31 x 1.5)	J-100G
1-1/4	95.25 (3.75)	63.50 (2.50)	44.45 (1.75)	65.02 (2.56)	9.7 x 38.1 (0.38 x 1.5)	J-125G
1-1/2	103.12 (4.06)	73.15 (2.88)	50.80 (2.00)	71.37 (2.81)	9.7 x 38.1 (0.38 x 1.5)	J-150G
2	127.00 (5.00)	84.07 (3.31)	52.32 (2.06)	87.38 (3.44)	12.7 x 44.5 (0.5 x 1.75)	J-200G
2-1/2 -3	160.27 (6.31)	112.78 (4.44)	66.80 (2.63)	115.82 (4.56)	16.0 x 63.5 (0.63 x 2.5)	J-2530G
3-1/2 -4	193.80 (7.63)	138.18 (5.44)	82.55 (3.25)	146.05 (5.75)	16.0 x 63.5 (0.63 x 2.5)	J-3540G

Rigid Metal Conduit, IMC or EMT Pipe Hangers

NEC/CEC:
Rated for Ordinary Locations

Applications

- For securing Rigid Conduit, IMC, and EMT. Swivel grip rotates a full 360°.

Standard Materials

- Malleable iron
- Steel bolt

Standard Finishes

- Zinc plated

Options

- Mechanically galvanized. Contact your local representative for pricing, availability and minimum order quantities.

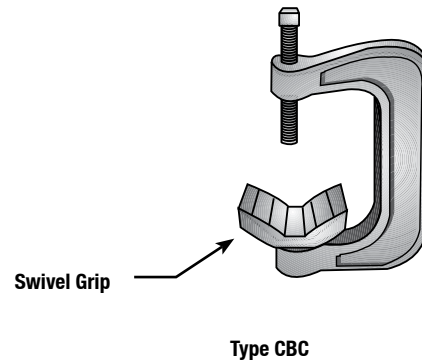

Trade Size (Inches)	Dimensions in Millimeters (Inches)		Catalog Number
	Length	Width	
1/2 - 3/4 - 1 - 1-1/4	85.85 (3.38)	65.02 (2.56)	CBC-1 ①
1-1/4 - 1-1/2 - 2	117.6 (4.63)	82.55 (3.25)	CBC-2 ②

① CBC-1 maximum beam thickness of 1/4" when using 1-1/4" conduit.
② CBC-2 maximum beam thickness of 1/8" when using 2" conduit.

CTC Conduit Cable Tray Clamps

For Rigid Conduit, IMC and EMT.

NEC/CEC:
Listed for Ordinary Locations

COMMERCIAL AND INDUSTRIAL FITTINGS: RIGID AND IMC CONDUIT FITTINGS

Applications

- For connecting and grounding rigid conduit, IMC, or EMT to cable trays.
- Secures and bonds metal conduit (rigid steel or aluminum, IMC and EMT) to the side rails of steel or aluminum cable trays without drilling or welding the tray. On the 1 1/2" through 4" sizes, conduits can attach to the tray from any angle up to 120°, allowing large power or control cables to be routed easily.

Features

- Fast Installation
- Low Product Cost
- Excellent Grounding Continuity
- Variable Conduit Entry 1 1/2" - 4" sizes
- High Mechanical Strength
- Compact Design
- Meets NEC 392.60(B)(A) Bonding Requirements

Standard Materials

- Malleable Iron
- U-Bolts and Nuts: Steel

Standard Finishes

- Mechanically Galvanized

Options

- PVC coating available on select aluminum bodies and covers. Add suffix **-PVC** to catalog number.

NEC/CEC Certifications and Compliances

- UL Standard: 467
- UL Listed: E-24264
- CSA Standard: C22.2 No. 18.
- CSA Certified: 009795 for rigid and EMT only

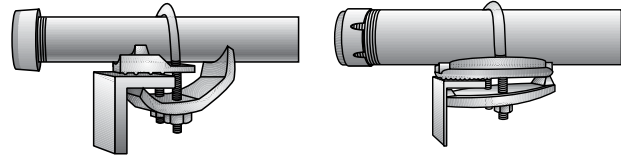

Type CTC-0507 and Type CTC-1012
12" — 114" Sizes
Right Angle to Tray

Type CTC-150 and Type CTC-400
112" — 4" Sizes
Variable Angle to Tray

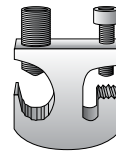
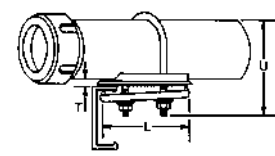
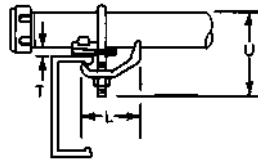

Type CTGC

Cable Tray Grounding clamps for use on most types of cable trays.

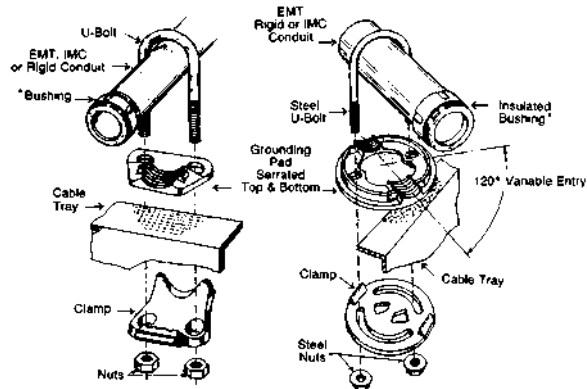
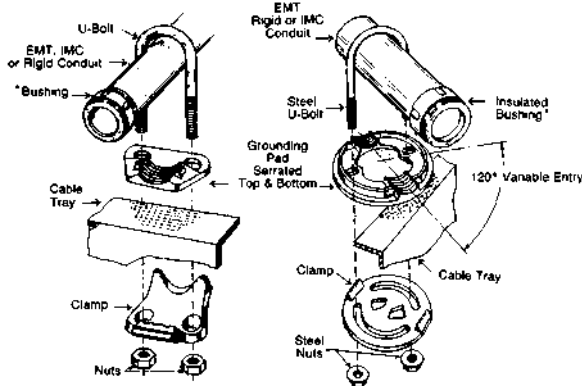
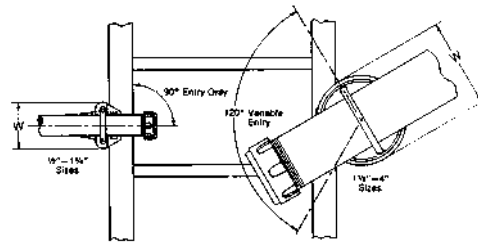
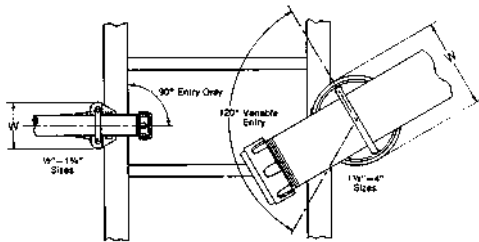

CTC Conduit Cable Tray Clamps

For Rigid Conduit, IMC and EMT.

NEC/CEC:
Listed for Ordinary Locations

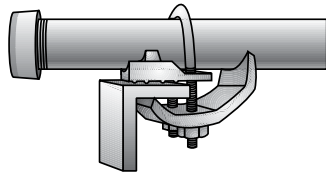

Type CTC-0507 and Type CTC-1012
12" — 114" Sizes
Right Angle to Tray

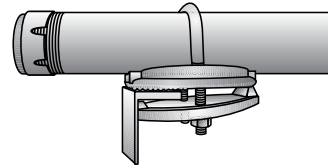
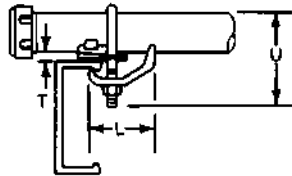

Type CTC-150 and Type CTC-400
112" — 4" Sizes
Variable Angle to Tray

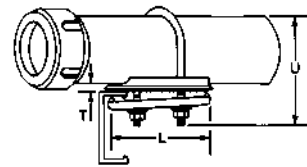

Rigid or IMC, EMT Trade Size (Inches)	U-Bolt and Nut Size	Dimensions in Millimeters (Inches)				Recommended Ins. Torque In. – Kgs. (Lbs.)	Catalog Number
		W	L	T	U		
1/2 - 3/4	6.35 (0.25) - 508 (20)	57.2 (2.25)	57.2 (2.25)	6.4 (0.25)	63.5 (2.5)	27 (60)	CTC-0507
1 - 1-1/4	7.87 (0.31) - 457.2 (18)	73.2 (2.88)	57.2 (2.25)	6.4 (0.25)	82.6 (3.25)	52 (115)	CTC-1012
1-1/2	7.87 (0.31) - 457.2 (18)	98.6 (3.88)	88.9 (3.50)	9.7 (0.38)	89.0 (3.50)	52 (115)	CTC-150
2	9.65 (0.38) - 406.4 (16)	114.3 (4.5)	101.6 (4.00)	9.7 (0.38)	101.6 (4.00)	86 (190)	CTC-200
2-1/2	9.65 (0.38) - 406.4 (16)	127.0 (5.00)	114.3 (4.50)	9.7 (0.38)	114.3 (4.50)	86 (190)	CTC-250
3	9.65 (0.38) - 406.4 (16)	143.0 (5.63)	130.3 (5.13)	9.7 (0.38)	133.4 (5.25)	86 (190)	CTC-300
3-1/2	9.65 (0.38) - 406.4 (16)	155.7 (6.13)	139.7 (5.50)	9.7 (0.38)	146.1 (5.75)	86 (190)	CTC-350
4	9.65 (0.38) - 406.4 (16)	168.4 (6.63)	152.4 (6.00)	9.7 (0.38)	158.8 (6.25)	86 (190)	CTC-400

TCC Single TCCD Double Conduit Cable Tray Clamps

NEC:
Listed for Ordinary Locations

COMMERCIAL AND INDUSTRIAL FITTINGS: RIGID AND IMC CONDUIT FITTINGS

Application

- For supporting rigid conduit to cable tray flange at each location where tray cable exits the tray and is run through rigid conduit raceway to control panel boards, motor starters and other electrical devices.

Features

- Clamps mount on all types of tray configurations (inside, outside or double flange).
- Exclusive design provides full 360° swivel, allowing exit conduit positioning at any angle, eliminating the need for separate inside or outside flange clamps, and field modification.
- Unique clamp mounting provides greater cable capacity and working area within the tray by reducing internal clamp obstruction.
- Type TCCD feature exclusive double conduit clamps conserve to space where multiple cables exit the tray at one location.
- Only four clamps are necessary to handle a conduit range from 1/2" thru 4".
- Fewer catalog numbers reduce jobsite inventory.

Standard Materials

- Base and conduit clamp: malleable iron
- Nuts, bolts and other hardware: steel
- Cable tray grounding clamp: aluminum

Standard Finishes

- Base and conduit clamp: hot dip galvanized
- Nuts, bolts and other hardware: mechanically galvanized

NEC Certifications and Compliances



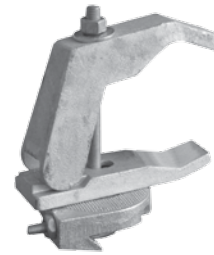

- UL Standard: 467
- UL Listed: E-24264

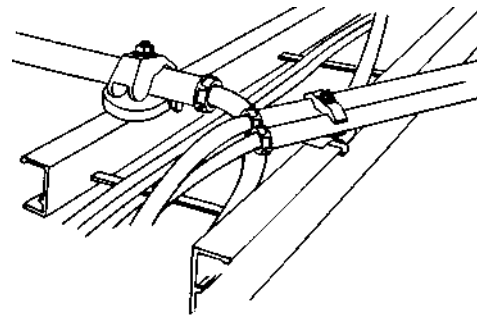

TCC250300G

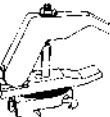
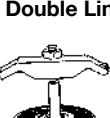

In Use

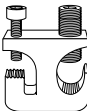
	Rigid Size (Inches)	Weight Per 100 — kg (lb)	Catalog Number
TCC for Single Line Conduit—Hot Dip/Mechanically Galvanized			
	1/2, 3/4, 1	45.40 (100.00)	TCC-50100G
	1-1/4, 1-1/2, 2	104.90 (231.30)	TCC-125200G
	2-1/2, 3	202.70 (446.90)	TCC-250300G
	3-1/2, 4	203.70 (449.10)	TCC-350400G
TCCD for Double Line Conduit—Hot Dip/Mechanically Galvanized			
	1/2, 3/4, 1	41.10 (90.70)	TCCD-50100G
	1-1/4, 1-1/2, 2	90.70 (200.00)	TCCD-125200G
Cable Tray Grounding Conductor Clamp—Aluminum			
	For #6 to 250 MCM	8.50 (18.80)	TCGC

NEER™ Straps

For Rigid Conduit and IMC.

NEC/CEC:
Rated for Ordinary Locations

NEC/CEC:
Listed for Ordinary Locations

1800: One Hole Click-On

Applications

- Click-on type one hole straps for rigid conduit or IMC.
- Provides support for the conduits, as required by the National Electrical Code.

Material/Finish

- Steel/zinc plated



1801

Illustrated Dimensions

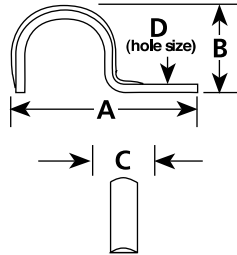

Trade Size (Inches)	Dimensions in Millimeters (Inches)				Catalog Number
	A	B	C	D	
1/2	47.0 (1.85)	20.3 (0.80)	15.7 (0.62)	6.4 (0.25)	1801
3/4	31.0 (1.22)	23.4 (0.92)	19.1 (0.75)	6.4 (0.25)	1802
1	67.3 (2.65)	29.2 (1.15)	22.1 (0.87)	7.9 (0.31)	1803
1-1/4	75.7 (2.98)	35.8 (1.41)	25.1 (0.99)	9.7 (0.38)	1804
1-1/2	89.2 (3.51)	40.9 (1.61)	25.4 (1.00)	11.2 (0.44)	1805
2	105.9 (4.17)	50.0 (1.97)	29.0 (1.14)	13.5 (0.53)	1806
2 - 1/2	126.7 (4.99)	72.4 (2.85)	31.5 (1.24)	13.5 (0.53)	1807
3	141.0 (5.55)	88.1 (3.47)	31.8 (1.25)	13.5 (0.53)	1808
3 - 1/2	158.8 (6.25)	104.1 (4.10)	31.8 (1.25)	13.5 (0.53)	1809
4	177.8 (7.00)	114.6 (4.51)	32.0 (1.26)	13.5 (0.53)	1810

TH-1800: Two Hole Snap-On

Applications

- Snap-on type two hole straps for rigid conduit and IMC are used where higher load bearing supports are desired.

Material/Finish

- Steel/zinc plated

NEC/CEC Certifications and Compliances

- UL Standard: 2239
- UL Listed: E333806
- CSA Standard: C22.2 No. 18.4
- cUL Listed: E333806



TH-1801

Illustrated Dimensions

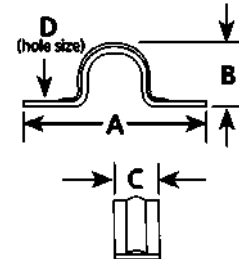

Trade Size (Inches)	Dimensions in Millimeters (Inches)				Catalog Number
	A	B	C	D	
1/2	62.7 (2.47)	21.8 (0.86)	15.7 (0.62)	4.8 (0.19)	TH-1801
3/4	71.6 (2.82)	27.9 (1.10)	17.3 (0.68)	4.8 (0.19)	TH-1802
1	85.9 (3.38)	32.3 (1.27)	19.1 (0.75)	6.4 (0.25)	TH-1803
1-1/4	101.6 (4.00)	42.7 (1.68)	21.8 (0.86)	6.4 (0.25)	TH-1804
1-1/2	107.7 (4.24)	42.4 (1.67)	22.1 (0.87)	6.4 (0.25)	TH-1805
2	112.8 (4.44)	50.3 (1.98)	23.9 (0.94)	9.7 (0.38)	TH-1806
2 - 1/2	131.8 (5.19)	72.9 (2.87)	24.9 (0.98)	9.7 (0.38)	TH-1807
3	161.8 (6.37)	90.4 (3.56)	25.1 (0.99)	9.7 (0.38)	TH-1808
3 - 1/2	187.2 (7.37)	102.9 (4.05)	25.4 (1.00)	11.2 (0.44)	TH-1809
4	206.2 (8.12)	114.6 (4.51)	25.4 (1.00)	11.2 (0.44)	TH-1810

NEER™ Conduit Hangers

With Bolts and Nuts

NEC:
Listed for Ordinary Locations

Application

- Secure and suspend rigid conduit, IMC, EMT or PVC conduit from overhead supports.

Features

- Furnished with carriage bolt.

Standard Material/Finish

- Steel/zinc plated

NEC Certifications and Compliances

- UL Standard: 2239
- UL Listed: E333806



CH-050-B

Illustrated Dimensions

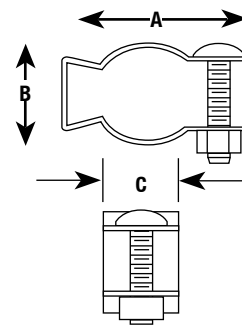

Trade Size (Inches)	Dimensions in Millimeters (Inches)			Catalog Number
	A	B	C	
3/8 and 1/2	49.0 (1.93)	23.1 (0.91)	19.1 (0.75)	CH-050-B
3/4	54.9 (2.16)	27.9 (1.10)	19.1 (0.75)	CH-100-B
1	61.5 (2.42)	34.8 (1.37)	22.4 (0.88)	CH-200-B
1-1/4TW	69.1 (2.72)	39.4 (1.55)	22.4 (0.88)	CH-250-B
1-1/4HW	72.4 (2.85)	48.3 (1.90)	22.4 (0.88)	CH-300-B
1-1/2	80.0 (3.15)	49.0 (1.93)	25.4 (1.00)	CH-400-B
2	94.7 (3.73)	68.3 (2.69)	25.7 (1.01)	CH-500-B
2-1/2	118.1 (4.65)	85.1 (3.35)	28.7 (1.13)	CH-600-B
3	134.6 (5.30)	99.1 (3.90)	30.2 (1.19)	CH-700-B
3-1/2	146.1 (5.75)	102.9 (4.05)	31.8 (1.25)	CH-800-B
4	162.6 (6.40)	128.3 (5.05)	31.8 (1.25)	CH-900-B

NEER™ Nail Straps

For EMT.

NEC:
Listed for Ordinary Locations

Applications

- To secure EMT to wooden mounting structure.
- Use in place of one hole straps.

Standard Material/Finish

- Steel/zinc plated

NEC Certifications and Compliances

- UL Listed: E333806



NS-901

Illustrated Dimensions

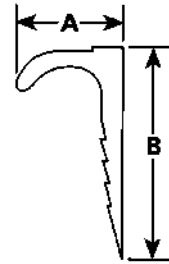

Trade Size (Inches)	Dimensions in Millimeters (Inches)		Catalog Number
	A	B	
1/2	30.2 (1.19)	52.6 (2.07)	NS-901
3/4	31.2 (1.23)	52.6 (2.07)	NS-902
1	39.1 (1.54)	57.2 (2.25)	NS-903

NEER™ Beam Clamps, Jack Chain and S Hooks

NEC/CEC:
Rated for Ordinary Locations

NEC/CEC:
Rated for Ordinary Locations

NEC/CEC:
Rated for Ordinary Locations

TBC: Beam Clamps

Applications

- Clamp on to the mounting structure to provide mounting means for the attachment of conduit hangers either directly or by means of threaded rod.

Features

- 1/4-20 threaded holes.
- Jaw opening 5/8".

Material/Finish

- Stamped steel/zinc plate



BC-250

Illustrated Dimensions

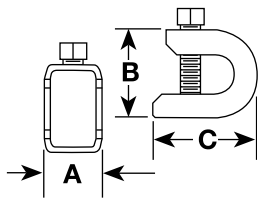

Trade Size (Inches)	Dimensions in Millimeters (Inches)			Catalog Number
	A	B	C	
1-1/4 x	22.9	11.2	42.7	BC-250
5/16 -18	(0.90)	(0.44)	(1.68)	

JC: Steel Jack Chain

Applications

- For suspending lighting fixtures, etc.

Feature

- Standard weight maximum working load: 29#.

Material/Finish

- Galvanized steel

Note:

- Order in 30.5 meter (100 foot) increments.



JC-12-S

SH: Standard and Heavy S Hooks

Applications

- For terminating end of jack chain, used to suspend lighting fixtures, etc.

Material/Finish

- Steel/zinc plated



SH-100-D

Illustrated Dimensions

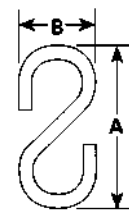

Trade Size (Inches)	Dimensions in Millimeters (Inches)		Catalog Number
	A	B	
0.1009 dia.	31.0 (1.22)	16.8 (0.66)	SH-100-D
0.1429 dia.	38.6 (1.52)	25.4 (1.00)	SH-142

NEER™ Cable Staples

NEC/CEC:
Rated for Ordinary Locations

SN: Cable Staples

Applications

- To secure nonmetallic sheathed cable and type SE/U cable to wooden mounting structure.

Standard Material

- Steel

Note:

- SN cable staples are furnished in plastic containers.



SN

Illustrated Dimensions

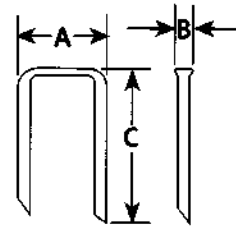

Trade Size (Inches)	Dimensions in Millimeters (Inches)			Carton	Standard Package	Catalog Number
	A	B	C			
NMC 2-Cond. 12 and 14						
1 X 1/2	18.5 (0.73)	3.3 (0.13)	28.4 (1.12)	100	10,000	SN-400
1 X 1/2	18.5 (0.73)	3.3 (0.13)	28.4 (1.12)	500	10,000	SN-405
1 X 1/2	18.5 (0.73)	3.3 (0.13)	28.4 (1.12)	-	15,000	SN-410
NMC 3-Cond. 10-12 and 14 Wire						
1-1/4 x 9/16	20.3 (0.8)	3.6 (0.14)	34.8 (1.37)	100	5,000	SN-1000
1-1/4 x 9/16	20.3 (0.8)	3.6 (0.14)	34.8 (1.37)	500	5,000	SN-1050
1-1/4 x 9/16	20.3 (0.8)	3.6 (0.14)	34.8 (1.37)	-	10,000	SN-1100
SE/U 3-Cond. No. 6						
1-3/8 x 13/16	33.0 (1.3)	6.6 (0.26)	33.5 (1.32)	100	5,000	SN-3000

Installation Features of ST™, STB, STN and STL Connectors and Hubs

For Liquidtight Flexible Metal Conduit

NEC/CEC:
Listed for Ordinary Locations

Using hacksaw, cut liquidtight flexible conduit making certain that the jacket and conduit are flush. (A) Place compression nut over conduit. (B) Screw ferrule onto the spiralled steel inner wall of the conduit. The firm grip of the ferrule threading against the inner conduit wall provides a continuous, permanent, positive metal-to-metal ground. There are no sharp edges to cause injury to wire during or after installation. (C) Place the liquidtight flexible conduit with the ferrule into connector body. (D) Tighten compression nut as far as it will go. This will assure correct collaring of the conduit—the end of the metal edge of the ferrule will curve out slightly. (E) This prevents damage to the conduit jacket itself at the time of installation, and also insures against future damage from frequent flexing, jarring or vibration.

COMMERCIAL AND INDUSTRIAL FITTINGS: LIQUIDTIGHT CONDUIT FITTINGS

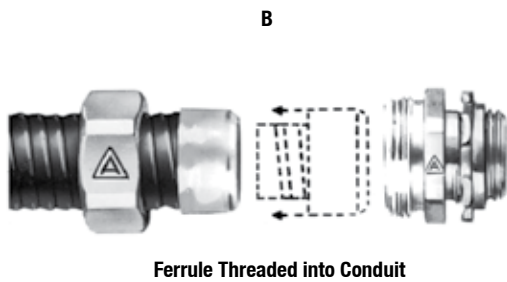
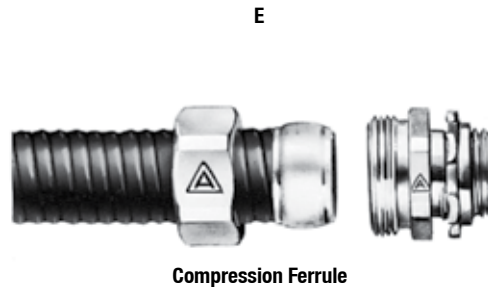
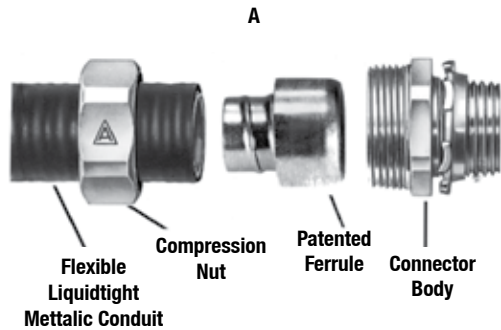

Neoprene sealing gasket eliminates common connection problems and assures a liquidtight installation. Seals against oil, water, dirt and chemicals.

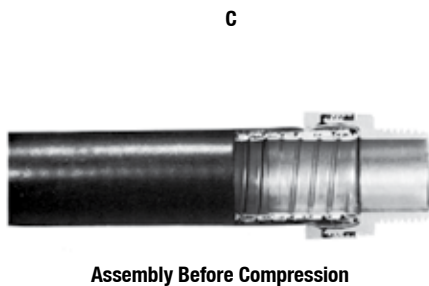

Male shank of unique Appleton™ hex-hub wedge adapter “finger tightens” into connector body. Flared surface of adapter wedges box wall against locking edge of body. Forms full 360° contact on both sides of box wall.

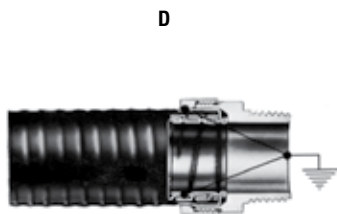

Insulating insert recessed into hex-hub wedge adapter protects against wire damage...without reduction in throat diameter. Perfect for extreme vibration conditions. Nothing to come loose, deteriorate, crack or break!

Liquidtight ST™ Series Plain Throat and STB Series Insulated Throat Connectors

For Liquidtight Flexible Metal Conduit

NEC/CEC — Suitable for use in:
Class I, Division 2

Applications

- Provides a dependable connection for liquidtight flexible metal conduit.

Features

- ST Series has plain throat.
- STB Series has insulated throat to protect against wire damage.
- Seals out oil, water, dust, dirt and fumes.
- Unique long ferrule with more pronounced threads provides over four times UL pull-out requirements.
- Ferrule provides maximum surface contact for better sealing and a continuous, permanent, positive metal-to-metal ground.
- Polypropylene sealing ring with locknut standard.
- Liquidtight/raintight/oiltight/concretetight.
- Suitable for wet locations.
- Full, machined tapered threads (NPT).
- Compact design with small turning radius.
- Straight, 45° and 90° styles available in trade sizes 3/8" thru 4"



ST-38

Standard Material/Finish

- 3/8" thru 1" straight: steel body and compression nut
- 1-1/4" thru 4" straight: malleable iron body and compression nut
- 3/8" thru 4" 45° and 90°: malleable iron body
- 3/8" thru 1" 45° and 90° caps: steel
- 1-1/4" thru 4" 45° and 90° caps: malleable iron
- 3/8" thru 1" ferrule: steel
- 1-1/4" thru 4" ferrule: aluminum
- Steel: zinc electroplate
- Malleable iron: zinc electroplate, chromate and epoxy powder coat/zinc electroplate
- Sealing ring: polypropylene

NEC/CEC Certifications and Compliances

- UL Standard: 514B
- UL Listed: E-11853
- CSA Standard C22.2 No. 18.3
- CSA Certified: 065178
- NEMA: FB-1

STD Conduit Thread Size

Flexible Conduit Size (Inches)	NPT Size
3/8	1/2
1/2	1/2
3/4	3/4
1	1
1-1/4	1-1/4
1-1/2	1-1/2
2	2
2-1/2	2-1/2
3	3
3-1/2	3-1/2
4	4
5	5

Illustrated Dimensions

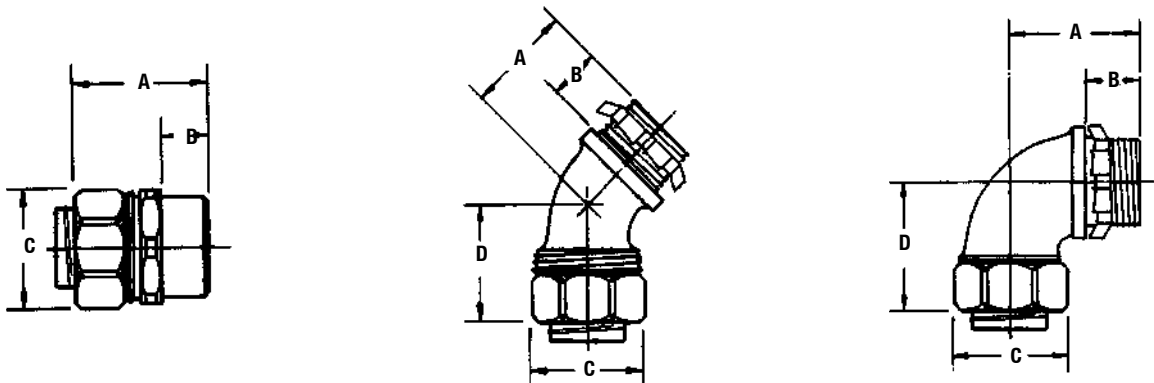

COMMERCIAL AND INDUSTRIAL FITTINGS: LIQUIDTIGHT CONDUIT FITTINGS





Appleton

Liquidtight ST™ Series Plain Throat and STB Series Insulated Throat Connectors

For Liquidtight Flexible Metal Conduit

NEC/CEC — Suitable for use in:
Class I, Division 2



COMMERCIAL AND INDUSTRIAL FITTINGS: LIQUIDTIGHT CONDUIT FITTINGS

	Conduit Size (Inches)	Dimensions in Millimeters (Inches)				Weight per 100 kg (lb)	Catalog Number
		A	B	C	D		
Straight							
	3/8 flex, 1/2 hub	36.6 (1.44)	16.0 (0.63)	28.7 (1.13)	—	7.3 (16.00)	ST-38
	1/2	36.6 (1.44)	16.0 (0.63)	31.8 (1.25)	—	6.8 (15.00)	ST-50
	3/4	38.1 (1.50)	16.0 (0.63)	38.1 (1.50)	—	10.0 (22.00)	ST-75
	1	41.4 (1.63)	19.1 (0.75)	45.9 (1.81)	—	15.4 (34.00)	ST-100
	1-1/4	50.8 (2.00)	16.0 (0.63)	58.7 (2.31)	—	38.1 (84.00)	ST-125
	1-1/2	57.2 (2.25)	16.0 (0.63)	66.8 (2.63)	—	54.4 (120.00)	ST-150
	2	63.5 (2.50)	17.5 (0.69)	81.0 (3.19)	—	74.8 (165.00)	ST-200
	2-1/2	85.9 (3.38)	26.9 (1.06)	100.1 (3.94)	—	158.8 (350.00)	ST-250
	3	93.7 (3.69)	30.2 (1.19)	111.3 (4.38)	—	204.1 (450.00)	ST-300
	3-1/2	93.7 (3.69)	30.2 (1.19)	127 (5.00)	—	238.1 (525.00)	ST-350
	4	101.6 (4.00)	31.8 (1.25)	139.7 (5.50)	—	301.2 (664.00)	ST-400
45°							
	3/8 flex, 1/2 hub	22.4 (0.88)	16.0 (0.63)	28.7 (1.13)	28.7 (1.13)	19.0 (8.62)	ST-4538
	1/2	22.4 (0.88)	16.0 (0.63)	31.8 (1.25)	28.7 (1.13)	19.0 (8.62)	ST-4550
	3/4	28.7 (1.13)	16.0 (0.63)	45.9 (1.81)	31.8 (1.25)	32.0 (14.51)	ST-4575
	1	35.1 (1.38)	19.1 (0.75)	45.9 (1.81)	45.9 (1.81)	46.0 (20.87)	ST-45100
	1-1/4	41.4 (1.63)	16.0 (0.63)	58.7 (2.31)	45.9 (1.81)	103.0 (46.72)	ST-45125
	1-1/2	45.9 (1.81)	16.0 (0.63)	66.8 (2.63)	54.1 (2.13)	165.0 (74.84)	ST-45150
	2	50.8 (2.00)	17.5 (0.69)	81.0 (3.19)	60.5 (2.38)	245.0 (111.13)	ST-45200
	2-1/2	90.4 (3.56)	26.9 (1.06)	100.1 (3.94)	127.0 (5.00)	760.0 (344.73)	ST-45250
	3	109.5 (4.31)	30.2 (1.19)	111.3 (4.38)	147.6 (5.81)	962.0 (436.36)	ST-45300
	4	117.6 (4.63)	31.8 (1.25)	5.5 (139.7)	101.6 (4.00)	1512.0 (685.83)	ST-45400
90°							
	3/8 flex, 1/2 hub	31.8 (1.25)	16.0 (0.63)	28.6 (1.13)	36.5 (1.44)	10.3 (22.80)	ST-9038
	1/2	33.3 (1.31)	16.0 (0.63)	31.8 (1.25)	36.8 (1.45)	10.3 (23.00)	ST-9050
	3/4	36.6 (1.44)	16.0 (0.63)	38.9 (1.53)	43.2 (1.70)	17.7 (39.00)	ST-9075
	1	44.5 (1.75)	19.1 (0.75)	45.9 (1.81)	49.5 (1.95)	28.1 (62.00)	ST-90100
	1-1/4	45.9 (1.81)	16.0 (0.63)	58.7 (2.31)	60.5 (2.38)	51.7 (114.00)	ST-90125
	1-1/2	61.9 (2.44)	16.0 (0.63)	66.8 (2.63)	81.0 (3.19)	88.5 (195.00)	ST-90150
	2	66.8 (2.63)	17.5 (0.69)	81.0 (3.19)	90.4 (3.56)	131.5 (290.00)	ST-90200
	2-1/2	182.6 (7.19)	26.9 (1.06)	100.1 (3.94)	214.4 (8.44)	382.4 (843.00)	ST-90250
	3	219.2 (8.63)	30.2 (1.19)	111.3 (4.38)	257.3 (10.13)	499.0 (1100.00)	ST-90300
	4	285.8 (11.25)	31.8 (1.25)	139.7 (5.50)	325.4 (12.81)	952.5 (2100.00)	ST-90400

Liquidtight ST™ Series Plain Throat and STB Series Insulated Throat Connectors

For Liquidtight Flexible Metal Conduit

NEC/CEC — Suitable for use in:
Class I, Division 2

	Conduit Size (Inches)	Dimensions in Millimeters (Inches)				Weight per 100 kg (lb)	Catalog Number
		A	B	C	D		
Straight							
	3/8 flex, 1/2 hub	36.6 (1.44)	16.0 (0.63)	28.7 (1.13)	—	6.8 (15.00)	STB-38
	1/2	36.6 (1.44)	16.0 (0.63)	31.8 (1.25)	—	7.3 (16.00)	STB-50
	3/4	38.1 (1.50)	16.0 (0.63)	38.1 (1.50)	—	10.4 (23.00)	STB-75
	1	41.4 (1.63)	19.1 (0.75)	45.9 (1.81)	—	15.4 (34.00)	STB-100
	1-1/4	50.8 (2.00)	16.0 (0.63)	58.7 (2.31)	—	38.1 (84.00)	STB-125
	1-1/2	57.2 (2.25)	16.0 (0.63)	66.8 (2.63)	—	54.0 (119.00)	STB-150
	2	63.5 (2.50)	17.5 (0.69)	81.0 (3.19)	—	77.1 (170.00)	STB-200
	2-1/2	85.9 (3.38)	26.9 (1.06)	100.1 (3.94)	—	154.2 (340.00)	STB-250
	3	93.7 (3.69)	30.2 (1.19)	111.3 (4.38)	—	204.1 (450.00)	STB-300
	3-1/2	93.7 (3.69)	30.2 (1.19)	27.0 (5.00)	—	240.4 (530.00)	STB-350
4	101.6 (4.00)	31.8 (1.25)	139.7 (5.50)	—	297.1 (655.00)	STB-400	
45°							
	3/8 flex, 1/2 hub	22.4 (0.88)	16.0 (0.63)	28.7 (1.13)	28.7 (1.13)	8.2 (18.00)	STB-4538
	1/2	22.4 (0.88)	16.0 (0.63)	31.8 (1.25)	28.7 (1.13)	8.2 (18.00)	STB-4550
	3/4	28.7 (1.13)	16.0 (0.63)	45.9 (1.81)	31.8 (1.25)	13.6 (30.00)	STB-4575
	1	35.1 (1.38)	19.1 (0.75)	45.9 (1.81)	45.9 (1.81)	22.2 (49.00)	STB-45100
	1-1/4	41.4 (1.63)	16.0 (0.63)	58.7 (2.31)	45.9 (1.81)	46.3 (102.00)	STB-45125
	1-1/2	45.9 (1.81)	16.0 (0.63)	66.8 (2.63)	54.1 (2.13)	72.6 (160.00)	STB-45150
	2	50.8 (2.00)	17.5 (0.69)	81.0 (3.19)	60.5 (2.38)	104.3 (230.00)	STB-45200
	2-1/2	90.4 (3.56)	26.9 (1.06)	100.1 (3.94)	127.0 (5.00)	344.7 (760.00)	STB-45250
	3	109.5 (4.31)	30.2 (1.19)	111.3 (4.38)	147.6 (5.81)	453.6 (1000.00)	STB-45300
	4	117.6 (4.63)	31.8 (1.25)	5.50 (139.7)	101.6 (4.00)	816.5 (1800.00)	STB-45400
90°							
	3/8 flex, 1/2 hub	31.8 (1.25)	16.0 (0.63)	28.7 (1.13)	38.1 (1.50)	10.4 (23.00)	STB-9038
	1/2	31.8 (1.25)	16.0 (0.63)	31.8 (1.25)	38.1 (1.50)	10.9 (24.00)	STB-9050
	3/4	36.6 (1.44)	16.0 (0.63)	38.1 (1.50)	39.6 (1.56)	17.2 (38.00)	STB-9075
	1	35.1 (1.38)	19.1 (0.75)	45.9 (1.81)	47.8 (1.88)	26.31 (58.00)	STB-90100
	1-1/4	45.9 (1.81)	16.0 (0.63)	58.7 (2.31)	60.5 (2.38)	52.62 (116.00)	STB-90125
	1-1/2	61.9 (2.44)	16.0 (0.63)	66.8 (2.63)	81.0 (3.19)	87.09 (192.00)	STB-90150
	2	66.8 (2.63)	17.5 (0.69)	81.0 (3.19)	90.4 (3.56)	127.91 (282.00)	STB-90200
	2-1/2	182.6 (7.19)	26.9 (1.06)	100.1 (3.94)	214.4 (8.44)	381.02 (840.00)	STB-90250
	3	219.2 (8.63)	30.2 (1.19)	111.3 (4.38)	257.3 (10.13)	498.95 (1100.00)	STB-90300
	4	285.8 (11.25)	31.8 (1.25)	139.7 (5.50)	325.4 (12.81)	975.22 (2150.00)	STB-90400

COMMERCIAL AND INDUSTRIAL FITTINGS: LIQUIDTIGHT CONDUIT FITTINGS

 **Appleton**

Liquidtight STF Connectors with Threaded Hubs

For Liquidtight Flexible Metal Conduit. Female ST Connectors.

NEC/CEC — Suitable for use in:
Class 1, Division 2

Applications

- For use with liquidtight flexible metal conduit when making connection to threaded rigid conduit and IMC.

Features

- Female ST connectors have a unique long ferrule with more pronounced threads that provide over four times UL pull-out requirements. The ferrule also provides maximum surface contact for better sealing and a continuous, permanent, positive metal-to-metal ground.
- Liquidtight/raintight/oiltight/concretetight.
- Suitable for wet locations.
- Full, machined tapered threads (NPT).
- ST connectors have compact design with small turning radius.



ST-38F

Standard Material/Finish

- 3/8" thru 1": steel with steel ferrule; 1-1/4" thru 4": malleable iron with aluminum ferrule
- Steel: zinc electroplate
- Malleable iron: zinc electroplate, chromate and epoxy powder coat/zinc electroplate

NEC/CEC Certifications and Compliances

- UL Standard: 514B
- UL Listed: E-14814
- CSA Standard: C22.2 No. 18.3
- CSA Certified: 065178
- NEMA: FB-1

COMMERCIAL AND INDUSTRIAL FITTINGS: LIQUIDTIGHT CONDUIT FITTINGS

Trade Size (Inches)	Dimensions in Millimeters (Inches)			Weight per 100 kg (lb)	Catalog Number	
	A	B	C			
Female ST Connectors with Threaded Hubs						
3/8 flex, 1/2 hub	33.3 (1.31)	11.2 (0.44)	28.7 (1.13)	5.90 (13.00)	ST-38F	
1/2	33.3 (1.31)	11.2 (0.44)	31.8 (1.25)	6.35 (14.00)	ST-50F	
3/4	36.6 (1.44)	12.7 (0.50)	38.1 (1.50)	9.53 (21.00)	ST-75F	
1	39.6 (1.56)	17.5 (0.69)	45.9 (1.81)	14.06 (31.00)	ST-100F	
1-1/4	52.3 (1.06)	23.8 (0.94)	58.7 (2.31)	44.90 (99.00)	ST-125F	
1-1/2	63.5 (2.50)	28.4 (1.12)	66.8 (2.63)	65.18 (143.70)	ST-150F	
2	69.9 (2.75)	31.8 (1.25)	81.0 (3.19)	102.06 (225.00)	ST-200F	
2-1/2	79.2 (3.12)	35.1 (1.38)	100.1 (3.94)	182.84 (403.10)	ST-250F	
3	93.5 (3.68)	39.6 (1.56)	111.3 (4.38)	193.96 (427.60)	ST-300F	
4	100.1 (3.94)	44.5 (1.75)	139.7 (5.50)	300.46 (662.40)	ST-400F	

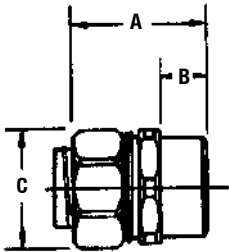

Appleton®

Liquidtight Flexible Metal Conduit Connectors with Wire Mesh Strain Relief

For Liquidtight Flexible Metal Conduit. STB, STN, and Female ST Types.

NEC/CEC — Suitable for use in:
Class I, Division 2

Applications

- For use with liquidtight flexible metal conduit subjected to flexure, vibration, motion, or strain. “STB” Type connects to threaded hubs. “STN” Type is for connections to sheet metal enclosures. Female ST Type connects to threaded rigid conduit and IMC.

Features

- Unique long ferrule with more pronounced threads provides over four times UL pull-out requirements.
- Ferrule also provides maximum surface contact for better sealing and a continuous, permanent, positive metal-to-metal ground.
- Stainless steel wire mesh prevents pull-out of flexible conduit from fitting and alleviates flexing stress at liquidtight connection.
- Insulated throat (STB and STN Series) protects against wire damage.
- STN Type has space-saving hex hub wedge adapter that fits nearly flush against inside walls of enclosures, providing maximum wiring room.
- Liquidtight/raintight/oiltight/concretetight.
- Suitable for wet locations.
- STB Series has full, machined tapered threads (NPT).

Standard Material/Finish

- Straight STB, STN, and Female ST connectors: 3/8" thru 1" are steel, 1-1/4" and over are malleable iron
- 45° and 90° connectors: all sizes are malleable iron
- Ferrule: 3/8" thru 1" are steel; 1-1/4" and over are aluminum
- Wire mesh: stainless steel
- Steel: zinc electroplate
- Malleable iron: zinc electroplate, chromate and epoxy powder coat/zinc electroplate

NEC/CEC Certifications and Compliances

- UL Standard: 514B
- UL Listed: E-14814
- CSA Standard: C22.2 No. 18.3
- CSA Certified: 065178
- NEMA: FB-1

Illustrated Dimensions

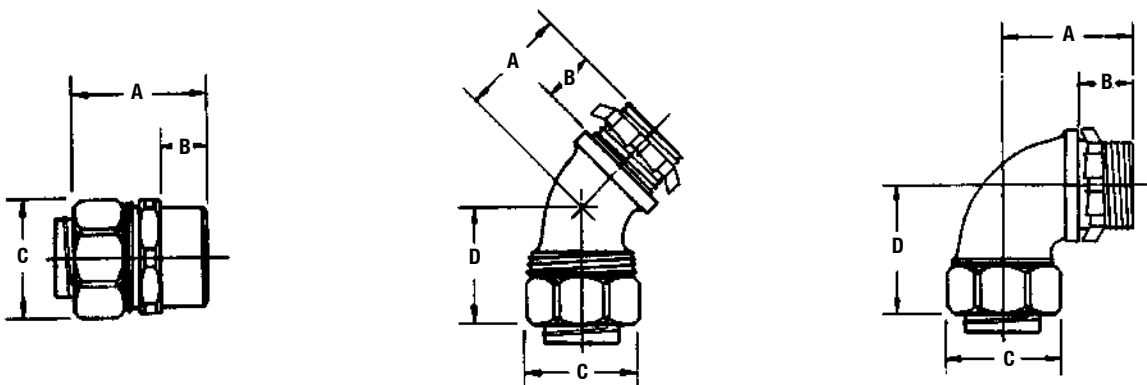

STB-38SR

STD Conduit Thread Size

Flexible Conduit Size (Inches)	NPT Size
3/8	1/2
1/2	1/2
3/4	3/4
1	1
1-1/4	1-1/4
1-1/2	1-1/2
2	2
2-1/2	2-1/2
3	3

COMMERCIAL AND INDUSTRIAL FITTINGS: LIQUIDTIGHT CONDUIT FITTINGS

Appleton





Liquidtight Flexible Metal Conduit Connectors with Wire Mesh Strain Relief

For Liquidtight Flexible Metal Conduit. STB, STN, and Female ST Types.

NEC/CEC — Suitable for use in:
Class I, Division 2

COMMERCIAL AND INDUSTRIAL FITTINGS: LIQUIDTIGHT CONDUIT FITTINGS

Appleton®

	Dimensions in Millimeters (Inches)				Outside Diameter		Weight per 100 kg (lb)	Catalog Number	
	A	B	C	D	Min.	Max			
STB Straight — Insulated									
	3/8 flex, 1/2 hub	36.6 (1.44)	16.0 (0.63)	28.7 (1.13)	—	17.5 (0.69)	18.0 (0.71)	9.25 (20.40)	STB-38SR
	1/2	36.6 (1.44)	16.0 (0.63)	31.8 (1.25)	—	20.8 (0.82)	21.3 (0.84)	12.11 (26.70)	STB-50SR
	3/4	38.1 (1.50)	16.0 (0.63)	38.1 (1.50)	—	26.2 (1.03)	26.7 (1.05)	17.74 (39.10)	STB-75SR
	1	41.4 (1.63)	19.1 (0.75)	45.9 (1.81)	—	32.8 (1.29)	33.5 (1.32)	23.90 (52.70)	STB-100SR
	1-1/4	50.8 (2.00)	16.0 (0.63)	58.7 (2.31)	—	41.4 (1.63)	42.2 (1.66)	47.81 (105.40)	STB-125SR
	1-1/2	57.2 (2.25)	16.0 (0.63)	66.8 (2.63)	—	47.5 (1.87)	48.3 (1.90)	66.09 (145.70)	STB-150SR
	2	63.5 (2.50)	17.5 (0.69)	81.0 (3.19)	—	59.4 (2.34)	60.5 (2.38)	91.67 (202.10)	STB-200SR
	2-1/2	85.9 (3.38)	26.9 (1.06)	100.1 (3.94)	—	72.1 (2.84)	73.2 (2.88)	180.89 (398.80)	STB-250SR
	3	93.7 (3.69)	30.2 (1.19)	111.3 (4.38)	—	87.9 (3.46)	88.9 (3.50)	242.90 (535.50)	STB-300SR
STB 45° — Insulated									
	3/8 flex, 1/2 hub	28.7 (1.13)	16.0 (0.63)	28.7 (1.13)	22.4 (0.88)	17.5 (0.69)	18.0 (0.71)	10.61 (23.40)	STB-4538SR
	1/2	31.8 (1.25)	16.0 (0.63)	28.7 (1.13)	22.4 (0.88)	20.8 (0.82)	21.3 (0.84)	13.01 (28.70)	STB-4550SR
	3/4	38.1 (1.50)	16.0 (0.63)	31.8 (1.25)	28.7 (1.13)	26.2 (1.03)	26.7 (1.05)	20.91 (46.10)	STB-4575SR
	1	45.9 (1.81)	19.1 (0.75)	45.9 (1.81)	35.1 (1.38)	32.8 (1.29)	33.5 (1.32)	30.71 (67.70)	STB-45100SR
	1-1/4	58.7 (2.31)	16.0 (0.63)	45.9 (1.81)	41.4 (1.63)	41.4 (1.63)	42.2 (1.66)	55.97 (123.40)	STB-45125SR
	1-1/2	66.8 (2.63)	16.0 (0.63)	54.1 (2.13)	45.9 (1.81)	47.5 (1.87)	48.3 (1.90)	85.09 (187.60)	STB-45150SR
	2	81.0 (3.19)	17.5 (0.69)	60.5 (2.38)	50.8 (2.00)	59.4 (2.34)	60.5 (2.38)	118.89 (262.10)	STB-45200SR
	2-1/2	100.1 (3.94)	26.9 (1.06)	127.0 (5.00)	90.4 (3.56)	72.1 (2.84)	73.2 (2.88)	371.40 (818.80)	STB-45250SR
	3	111.3 (4.38)	30.2 (1.19)	147.6 (5.81)	109.5 (4.31)	87.9 (3.46)	88.9 (3.50)	492.37 (1085.50)	STB-45300SR
STB 90° — Insulated									
	3/8 flex, 1/2 hub	28.7 (1.13)	16.0 (0.63)	38.1 (1.50)	31.8 (1.25)	17.5 (0.69)	18.0 (0.71)	12.88 (28.40)	STB-9038SR
	1/2	31.8 (1.25)	16.0 (0.63)	38.1 (1.50)	31.8 (1.25)	20.8 (0.82)	21.3 (0.84)	15.74 (34.70)	STB-9050SR
	3/4	38.1 (1.50)	16.0 (0.63)	39.6 (1.56)	36.6 (1.44)	26.2 (1.03)	26.7 (1.05)	24.54 (54.10)	STB-9075SR
	1	45.9 (1.81)	19.1 (0.75)	47.8 (1.88)	35.1 (1.38)	32.8 (1.29)	33.5 (1.32)	34.79 (76.70)	STB-90100SR
	1-1/4	58.7 (2.31)	16.0 (0.63)	60.5 (2.38)	45.9 (1.81)	41.4 (1.63)	42.2 (1.66)	62.32 (137.40)	STB-90125SR
	1-1/2	66.8 (2.63)	16.0 (0.63)	81.0 (3.19)	61.9 (2.44)	47.5 (1.87)	48.3 (1.90)	99.20 (218.70)	STB-90150SR
	2	81.0 (3.19)	17.5 (0.69)	90.4 (3.56)	66.8 (2.63)	59.4 (2.34)	60.5 (2.38)	142.47 (314.10)	STB-90200SR
	2-1/2	100.1 (3.94)	26.9 (1.06)	144.8 (5.70)	182.6 (7.19)	72.1 (2.84)	73.2 (2.88)	407.69 (898.80)	STB-90250SR
	3	111.3 (4.38)	30.2 (1.19)	257.3 (10.13)	219.2 (8.63)	87.9 (3.46)	88.9 (3.50)	537.73 (1185.50)	STB-90300SR
ST Straight Female with Threaded Hubs									
	3/8 flex, 1/2 hub	36.6 (1.44)	16.0 (0.63)	28.7 (1.13)	—	17.5 (0.69)	18.0 (0.71)	8.35 (18.40)	ST-38FSR
	1/2	36.6 (1.44)	16.0 (0.63)	31.8 (1.25)	—	20.8 (0.82)	21.3 (0.84)	11.20 (24.70)	ST-50FSR
	3/4	38.1 (1.50)	16.0 (0.63)	38.1 (1.50)	—	26.2 (1.03)	26.7 (1.05)	16.83 (37.10)	ST-75FSR
	1	41.4 (1.63)	19.1 (0.75)	45.9 (1.81)	—	32.8 (1.29)	33.5 (1.32)	22.54 (49.70)	ST-100FSR
	1-1/4	50.8 (2.00)	16.0 (0.63)	58.7 (2.31)	—	41.4 (1.63)	42.2 (1.66)	54.61 (120.40)	ST-125FSR
	1-1/2	57.2 (2.25)	16.0 (0.63)	66.8 (2.63)	—	47.5 (1.87)	48.3 (1.90)	77.29 (170.40)	ST-150FSR
	2	63.5 (2.50)	17.5 (0.69)	81.0 (3.19)	—	59.4 (2.34)	60.5 (2.38)	116.62 (257.10)	ST-200FSR
	2-1/2	85.9 (3.38)	26.9 (1.06)	100.1 (3.94)	—	72.1 (2.84)	73.2 (2.88)	209.51 (461.90)	ST-250FSR
	3	93.7 (3.69)	30.2 (1.19)	111.3 (4.38)	—	87.9 (3.46)	88.9 (3.50)	232.74 (513.10)	ST-300FSR

Liquidtight Flexible Metal Conduit Connectors with Wire Mesh Strain Relief

STN Types

NEC/CEC — Suitable for use in:
Class I, Division 2

Trade Size (Inches)	STD Thread Pipe	Dimensions in Millimeters (Inches)		Hole Diameter in Millimeters (Inches)		Wall Thickness		Outside Diameter in Millimeters (Inches)		Weight per 100 kg (lb)	Catalog Number
		A	C	Min.	Max	Min.	Max	Min.	Max		
STN Straight — Insulated											
3/8	1/2"-14"	35.6 (1.44)	28.7 (1.13)	22.4 (0.88)	23.9 (0.94)	1.5 (0.06)	2.0 (0.08)	17.5 (0.69)	18.0 (0.71)	10.61 (23.40)	STN-38SR
					24.6 (0.97)	2.3 (0.09)	6.4 (0.25)				
1/2	1/2"-14"	35.6 (1.44)	31.8 (1.25)	22.4 (0.88)	23.9 (0.94)	1.5 (0.06)	2.0 (0.08)	20.8 (0.82)	21.3 (0.84)	13.93 (30.70)	STN-50SR
					24.6 (0.97)	2.3 (0.09)	6.4 (0.25)				
3/4	3/4"-14"	39.6 (1.56)	38.1 (1.50)	27.7 (1.09)	29.5 (1.16)	1.5 (0.06)	2.0 (0.08)	26.2 (1.03)	26.7 (1.05)	20.91 (46.10)	STN-75SR
					31.0 (1.22)	2.3 (0.09)	6.4 (0.25)				
1	1"-11-1/2"	44.5 (1.75)	45.9 (1.81)	34.0 (1.34)	35.8 (1.41)	1.5 (0.06)	2.0 (0.08)	32.8 (1.29)	33.5 (1.32)	26.99 (59.50)	STN-100SR
					37.3 (1.47)	2.3 (0.09)	6.4 (0.25)				
1-1/4	1-1/4"-11-1/2"	66.8 (2.63)	58.7 (2.31)	42.9 (1.69)	45.2 (1.78)	1.5 (0.06)	2.0 (0.08)	41.4 (1.63)	42.2 (1.66)	66.41 (146.40)	STN-125SR
					46.7 (1.84)	2.3 (0.09)	7.9 (0.31)				
1-1/2	1-1/2"-11-1/2"	66.8 (2.63)	66.8 (2.63)	49.3 (1.94)	51.6 (2.03)	1.5 (0.06)	2.0 (0.08)	47.5 (1.87)	48.3 (1.90)	95.57 (210.70)	STN-150SR
					53.1 (2.09)	2.3 (0.09)	7.9 (0.31)				
2	2"-11-1/2"	74.7 (2.94)	81.0 (3.19)	60.7 (2.39)	64.3 (2.53)	1.5 (0.06)	2.0 (0.08)	59.4 (2.34)	60.5 (2.38)	141.57 (312.10)	STN-200SR
					65.8 (2.59)	2.3 (0.09)	7.9 (0.31)				
2-1/2	2-1/2"-8"	92.2 (3.63)	100.1 (3.94)	73.4 (2.89)	76.7 (3.02)	2.3 (0.09)	7.9 (0.31)	72.1 (2.84)	73.2 (2.88)	257.55 (567.80)	STN-250SR
3	3" - 8"	81.0 (3.19)	111.3 (4.38)	89.4 (3.52)	92.5 (3.64)	2.3 (0.09)	7.9 (0.31)	87.9 (3.46)	88.9 (3.50)	342.24 (754.50)	STN-300SR
STN 90° — Insulated											
3/8	1/2"-14"	—	—	22.4 (0.88)	23.9 (0.94)	1.5 (0.06)	2.0 (0.08)	17.5 (0.69)	18.0 (0.71)	11.97 (26.40)	STN-9038SR
					24.6 (0.97)	2.3 (0.09)	6.4 (0.25)				
1/2	1/2"-14"	—	—	22.4 (0.88)	23.9 (0.94)	1.5 (0.06)	2.0 (0.08)	20.8 (0.82)	21.3 (0.84)	13.93 (30.70)	STN-9050SR
					24.6 (0.97)	2.3 (0.09)	6.4 (0.25)				
3/4	3/4"-14"	—	—	27.7 (1.09)	29.5 (1.16)	1.5 (0.06)	2.0 (0.08)	26.2 (1.03)	26.7 (1.05)	23.63 (52.10)	STN-9075SR
					31.0 (1.22)	2.3 (0.09)	6.4 (0.25)				
1	1"-11-1/2"	—	—	34.0 (1.34)	35.8 (1.41)	1.5 (0.06)	2.0 (0.08)	32.8 (1.29)	33.5 (1.32)	45.99 (101.40)	STN-90100SR
					37.3 (1.47)	2.3 (0.09)	6.4 (0.25)				



COMMERCIAL AND INDUSTRIAL FITTINGS: LIQUIDTIGHT CONDUIT FITTINGS

Appleton

Liquidtight ST™ Series Plain Throat and STB Series Insulated Throat Connectors and External Grounding Lugs

For Liquidtight Flexible Metal Conduit

NEC/CEC — Suitable for use in:
Class I, Division 2

Applications

- For use with liquidtight flexible metal conduit where an external, visible equipment bonding jumper is desired.

Features

- ST-L Series has plain throat.
- STB-L Series has insulated throat to protect against wire damage.
- Unique long ferrule with more pronounced threads provides over four times UL pull-out requirements.
- Ferrule provides maximum surface contact for better sealing and a continuous, permanent, positive metal-to-metal ground.
- Adequately sized bonded lugs provide excellent grounding continuity and allow for visible ground path inspection.
- Liquidtight/raintight/oiltight/concretetight.
- Suitable for outdoor use.
- Full, machined tapered threads (NPT).



ST-38L

Standard Material/Finish

- 3/8" thru 1" straight: steel body and compression nut
- 1-1/4" thru 5" straight: malleable iron body and compression nut
- 3/8" thru 4" 45° and 90°: malleable iron body
- 3/8" thru 1" 45° and 90° caps: steel
- 1-1/4" thru 4" 45° and 90° caps: malleable iron
- 3/8" thru 1" ferrule: steel
- 1-1/4" thru 4" ferrule: aluminum
- Steel: zinc electroplate
- Malleable iron: zinc electroplate, chromate and epoxy powder/zinc electroplate

Certifications and Compliances

- UL Standard: 514B and 467
- UL Listed: E6581
- CSA Standard: C22.2 No. 18.3
- CSA Certified: 065178
- NEMA: FB-1

STD Conduit Thread Size

Flexible Conduit Size (Inches)	NPT Size
3/8	1/2
1/2	1/2
3/4	3/4
1	1
1-1/4	1-1/4
1-1/2	1-1/2
2	2
2-1/2	2-1/2
3	3
3-1/2	3-1/2
4	4
5	5

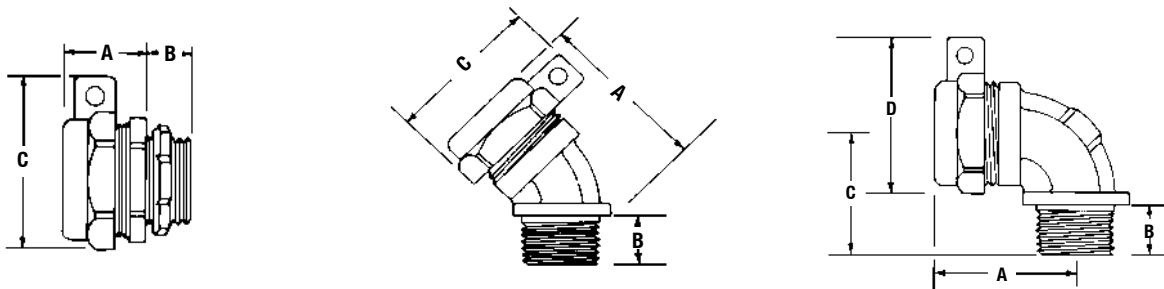

Illustrated Dimensions



Liquidtight ST™ Series Plain Throat and STB Series Insulated Throat Connectors and External Grounding Lugs

For Liquidtight Flexible Metal Conduit

NEC/CEC — Suitable for use in:
Class I, Division 2

Dimensions in Millimeters (Inches)									
Conduit Size (Inches)	A	B	C	D	Turning Radius Gland Nut	Grounding Lugs Wire Size	Weight per 100 kg (lb)	Catalog Number	
Straight									
 3/8 flex, 1/2 hub	22.4 (0.88)	12.7 (0.5)	42.9 (1.69)	—	26.9 (1.06)	14-4	8.62 (19.00)	ST-38L	
1/2	22.4 (0.88)	12.7 (0.5)	47.8 (1.88)	—	30.2 (1.19)	14-4	8.16 (18.00)	ST-50L	
3/4	25.4 (1.00)	12.7 (0.5)	54.1 (2.13)	—	33.3 (1.31)	14-4	12.70 (28.00)	ST-75L	
1	28.7 (1.13)	16.0 (0.63)	60.5 (2.38)	—	36.6 (1.44)	14-4	18.14 (40.00)	ST-100L	
1-1/4	33.3 (1.31)	16.0 (0.63)	73.2 (2.88)	—	44.5 (1.75)	8-1/0	40.82 (90.00)	ST-125L	
1-1/2	35.1 (1.38)	16.0 (0.63)	82.6 (3.25)	—	47.8 (1.88)	8-1/0	57.15 (126.00)	ST-150L	
2	38.1 (1.50)	16.0 (0.63)	95.3 (3.75)	—	55.6 (2.19)	8-1/0	78.93 (174.00)	ST-200L	
2-1/2	49.3 (1.94)	25.4 (1.00)	117.6 (4.63)	—	69.9 (2.75)	1-4/0	162.84 (359.00)	ST-250L	
3	49.3 (1.94)	28.7 (1.13)	134.9 (5.31)	—	77.7 (3.06)	1-4/0	208.20 (459.00)	ST-300L	
3-1/2	66.8 (2.63)	28.7 (1.13)	147.6 (5.81)	—	85.9 (3.38)	1-4/0	242.22 (534.00)	ST-350L	
4	57.2 (2.25)	31.8 (1.25)	165.1 (6.50)	—	92.2 (3.63)	1-4/0	307.08 (677.00)	ST-400L	
45°									
 3/8 flex, 1/2 hub	44.5 (1.75)	12.7 (0.50)	42.9 (1.69)	—	26.9 (1.06)	14-4	9.98 (22.00)	ST-4538L	
1/2	44.5 (1.75)	14.2 (0.56)	47.8 (1.88)	—	30.2 (1.19)	14-4	9.98 (22.00)	ST-4550L	
3/4	52.3 (2.06)	14.2 (0.56)	54.1 (2.13)	—	33.3 (1.31)	14-4	17.24 (38.00)	ST-4575L	
1	84.1 (3.31)	12.7 (0.50)	60.5 (2.38)	—	36.6 (1.44)	14-4	23.59 (52.00)	ST-45100L	
1-1/4	76.2 (3.00)	16.0 (0.63)	73.2 (2.88)	—	44.5 (1.75)	8-1/0	49.44 (109.00)	ST-45125L	
1-1/2	79.5 (3.13)	16.0 (0.63)	82.6 (3.25)	—	47.8 (1.88)	8-1/0	77.56 (171.00)	ST-45150L	
2	95.3 (3.75)	14.2 (0.56)	95.3 (3.75)	—	55.6 (2.19)	8-1/0	15.21 (254.00)	ST-45200L	
2-1/2	146.1 (5.75)	25.4 (1.00)	117.6 (4.63)	—	69.9 (2.75)	1-4/0	22.02 (269.00)	ST-45250L	
3	165.1 (6.50)	28.7 (1.13)	134.9 (5.31)	—	77.7 (3.06)	1-4/0	40.44 (971.00)	ST-45300L	
4	190.5 (7.50)	30.2 (1.19)	165.1 (6.50)	—	92.2 (3.63)	1-4/0	91.73 (1525.00)	ST-45400L	
90°									
 3/8 flex, 1/2 hub	36.6 (1.44)	12.7 (0.50)	31.8 (1.25)	27.4 (1.08)	42.9 (1.69)	14-4	11.79 (26.00)	ST-9038L	
1/2	36.6 (1.44)	12.7 (0.50)	33.3 (1.31)	47.8 (1.88)	30.2 (1.19)	14-4	11.79 (26.00)	ST-9050L	
3/4	42.9 (1.69)	12.7 (0.50)	38.1 (1.5)	54.1 (2.13)	33.3 (1.31)	14-4	20.41 (45.00)	ST-9075L	
1	47.8 (1.88)	12.7 (0.50)	41.4 (1.63)	60.5 (2.38)	36.6 (1.44)	14-4	30.84 (68.00)	ST-90100L	
1-1/4	62.0 (2.44)	14.2 (0.56)	52.3 (2.06)	73.2 (2.88)	44.5 (1.75)	8-1/0	54.43 (120.00)	ST-90125L	
1-1/2	66.8 (2.63)	14.2 (0.56)	55.6 (2.19)	82.6 (3.25)	47.8 (1.88)	8-1/0	91.17 (201.00)	ST-90150L	
2	82.6 (3.25)	19.1 (0.75)	73.2 (2.88)	95.3 (3.75)	55.6 (2.19)	8-1/0	35.62 (299.00)	ST-90200L	
2-1/2	189.0 (7.44)	25.4 (1.00)	181.1 (7.13)	117.6 (4.63)	69.9 (2.75)	1-4/0	840.05 (1852.00)	ST-90250L	
3	223.8 (8.81)	28.7 (1.13)	215.9 (8.50)	134.9 (5.31)	77.7 (3.06)	1-4/0	503.03 (1109.00)	ST-90300L	
4	289.1 (11.38)	28.7 (1.13)	279.4 (11.00)	165.1 (6.50)	92.2 (3.63)	1-4/0	966.15 (2130.00)	ST-90400L	

COMMERCIAL AND INDUSTRIAL FITTINGS: LIQUIDTIGHT CONDUIT FITTINGS

Appleton

Liquidtight ST™ Series Plain Throat and STB Series Insulated Throat Connectors and External Grounding Lugs

For Liquidtight Flexible Metal Conduit

NEC/CEC — Suitable for use in:
Class I, Division 2

Dimensions in Millimeters (Inches)

Conduit Size (Inches)	A	B	C	D	Turning Radius Gland Nut	Grounding Lugs Wire Size	Weight per 100 kg (lb)	Catalog Number
Straight								
3/8 flex, 1/2 hub	22.4 (0.88)	12.7 (0.5)	42.9 (1.69)	—	26.9 (1.06)	14-4	8.16 (18.00)	STB-38L
1/2	22.4 (0.88)	12.7 (0.5)	47.8 (1.88)	—	30.2 (1.19)	14-4	8.62 (19.00)	STB-50L
3/4	25.4 (1.00)	12.7 (0.5)	54.1 (2.13)	—	33.3 (1.31)	14-4	3.15 (29.00)	STB-75L
1	28.7 (1.13)	16.0 (0.63)	60.5 (2.38)	—	36.6 (1.44)	14-4	18.14 (40.00)	STB-100L
1-1/4	33.3 (1.31)	16.0 (0.63)	73.2 (2.88)	—	44.5 (1.75)	8-1/0	40.82 (90.00)	STB-125L
1-1/2	35.1 (1.38)	16.0 (0.63)	82.6 (3.25)	—	47.8 (1.88)	8-1/0	56.70 (125.00)	STB-150L
2	38.1 (1.50)	16.0 (0.63)	95.3 (3.75)	—	55.6 (2.19)	8-1/0	81.19 (179.00)	STB-200L
2-1/2	49.3 (1.94)	25.4 (1.00)	117.6 (4.63)	—	69.9 (2.75)	1-4/0	158.30 (349.00)	STB-250L
3	49.3 (1.94)	28.7 (1.13)	134.9 (5.31)	—	77.7 (3.06)	1-4/0	208.20 (459.00)	STB-300L
3-1/2	66.8 (2.63)	28.7 (1.13)	147.6 (5.81)	—	85.9 (3.38)	1-4/0	244.49 (539.00)	STB-350L
4	57.2 (2.25)	31.8 (1.25)	165.1 (6.50)	—	92.2 (3.63)	1-4/0	303.00 (668.00)	STB-400L
45°								
3/8 flex, 1/2 hub	44.5 (1.75)	12.7 (0.50)	42.9 (1.69)	—	26.9 (1.06)	14-4	9.53 (21.00)	STB-4538L
1/2	44.5 (1.75)	14.2 (0.56)	47.8 (1.88)	—	30.2 (1.19)	14-4	9.53 (21.00)	STB-4550L
3/4	52.3 (2.06)	14.2 (0.56)	54.1 (2.13)	—	33.3 (1.31)	14-4	16.33 (36.00)	STB-4575L
1	84.1 (3.31)	12.7 (0.50)	60.5 (2.38)	—	36.6 (1.44)	14-4	24.95 (55.00)	STB-45100L
1-1/4	76.2 (3.00)	16.0 (0.63)	73.2 (2.88)	—	44.5 (1.75)	8-1/0	48.99 (108.00)	STB-45125L
1-1/2	79.5 (3.13)	16.0 (0.63)	82.6 (3.25)	—	47.8 (1.88)	8-1/0	75.30 (166.00)	STB-45150L
2	95.3 (3.75)	14.2 (0.56)	95.3 (3.75)	—	55.6 (2.19)	8-1/0	108.41 (239.00)	STB-45200L
2-1/2	146.1 (5.75)	25.4 (1.00)	117.6 (4.63)	—	69.9 (2.75)	1-4/0	348.81 (769.00)	STB-45250L
3	165.1 (6.50)	28.7 (1.13)	134.9 (5.31)	—	77.7 (3.06)	1-4/0	457.67 (1009.00)	STB-45300L
4	190.5 (7.50)	30.2 (1.19)	165.1 (6.50)	—	92.2 (3.63)	1-4/0	822.36 (1813.00)	STB-45400L
90°								
3/8 flex, 1/2 hub	36.6 (1.44)	12.7 (0.50)	31.8 (1.25)	27.4 (1.08)	42.9 (1.69)	14-4	11.79 (26.00)	STB-9038L
1/2	36.6 (1.44)	12.7 (0.50)	33.3 (1.31)	47.8 (1.88)	30.2 (1.19)	14-4	12.25 (27.00)	STB-9050L
3/4	42.9 (1.69)	12.7 (0.50)	38.1 (1.5)	54.1 (2.13)	33.3 (1.31)	14-4	19.96 (44.00)	STB-9075L
1	47.8 (1.88)	12.7 (0.50)	41.4 (1.63)	60.5 (2.38)	36.6 (1.44)	14-4	29.03 (64.00)	STB-90100L
1-1/4	62.0 (2.44)	14.2 (0.56)	52.3 (2.06)	73.2 (2.88)	44.5 (1.75)	8-1/0	55.34 (122.00)	STB-90125L
1-1/2	66.8 (2.63)	14.2 (0.56)	55.6 (2.19)	82.6 (3.25)	47.8 (1.88)	8-1/0	89.81 (198.00)	STB-90150L
2	82.6 (3.25)	19.1 (0.75)	73.2 (2.88)	95.3 (3.75)	55.6 (2.19)	8-1/0	132.00 (291.00)	STB-90200L
2-1/2	189.0 (7.44)	25.4 (1.00)	181.1 (7.13)	117.6 (4.63)	69.9 (2.75)	1-4/0	385.10 (849.00)	STB-90250L
3	223.8 (8.81)	28.7 (1.13)	215.9 (8.50)	134.9 (5.31)	77.7 (3.06)	1-4/0	503.03 (1109.00)	STB-90300L
4	289.1 (11.38)	28.7 (1.13)	279.4 (11.00)	165.1 (6.50)	92.2 (3.63)	1-4/0	981.12 (2163.00)	STB-90400L

COMMERCIAL AND INDUSTRIAL FITTINGS: LIQUIDTIGHT CONDUIT FITTINGS



Appleton®

Aluminum Liquidtight ST™ Series Connectors with Plain Throat

For Liquidtight Flexible Metal Conduit

NEC/CEC — Suitable for use in:
Class I, Division 2

Applications

- Provides a dependable connection for liquidtight flexible metal conduit.

Features

- Lightweight aluminum construction facilitates installation.
- Seals out oil, water, dust, dirt and fumes.
- High corrosion resistance.
- Unique long ferrule with more pronounced threads provides over four times UL pull-out requirements.
- Ferrule provides maximum surface contact for better sealing and a continuous, permanent, positive metal-to-metal ground.
- Liquidtight/raintight/oiltight/concretetight.
- Suitable for wet locations.
- Full, machined tapered threads (NPT).
- Compact design with small turning radius.

Standard Materials

- Copperfree (4/10 of 1% of copper or less) aluminum

NEC/CEC Certifications and Compliances

- UL Standard: 514B
- UL Listed: E-14814
- CSA Standard: C22.2 No. 18.3
- CSA Certified: 065178
- NEMA: FB-1

	Trade Size (Inches)	STD Pipe Thread Size	Dimensions in Millimeters (Inches)			Weight per 100 kg (lb)	Catalog Number
			A	B	C		
	3/8 flex, 1/2 hub	1/2" - 14"	36.6 (1.44)	16.0 (0.63)	28.7 (1.13)	101.40 (4.80)	ST-38AL
	1/2	1/2" - 14"	36.6 (1.44)	16.0 (0.63)	31.8 (1.25)	2.04 (4.50)	ST-50AL
	3/4	3/4" - 14"	38.1 (1.50)	16.0 (0.63)	38.1 (1.50)	3.00 (6.60)	ST-75AL
	1	1" - 11-1/2"	41.4 (1.63)	19.1 (0.75)	45.9 (1.81)	4.63 (10.20)	ST-100AL
	1-1/4	1-1/4" - 11-1/2"	50.8 (2.00)	16.0 (0.63)	58.7 (2.31)	11.43 (25.20)	ST-125AL
	1-1/2	1-1/2" - 11-1/2"	57.2 (2.25)	16.0 (0.63)	66.8 (2.63)	16.33 (36.00)	ST-150AL
	2	2" - 11-1/2"	63.5 (2.50)	17.5 (0.69)	81.0 (3.19)	22.45 (49.50)	ST-200AL
	2-1/2	2-1/2" - 8"	85.9 (3.38)	26.9 (1.06)	100.1 (3.94)	47.63 (105.00)	ST-250AL
	3	3" - 8"	93.7 (3.69)	30.2 (1.19)	111.3 (4.38)	61.23 (135.00)	ST-300AL
	4	4" - 8"	101.6 (4.00)	31.8 (1.25)	139.7 (5.50)	90.34 (199.20)	ST-400AL

	Trade Size (Inches)	Dimensions in Millimeters (Inches)				Weight per 100 kg (lb)	Catalog Number
		B	C	E	F		
	3/8 flex, 1/2 hub	16.0 (0.63)	28.7 (1.13)	38.1 (1.50)	31.8 (1.25)	3.08 (6.80)	ST-9038AL
	1/2	16.0 (0.63)	31.8 (1.25)	38.1 (1.50)	31.8 (1.25)	3.13 (6.90)	ST-9050AL
	3/4	16.0 (0.63)	38.1 (1.50)	39.6 (1.56)	36.6 (1.44)	5.31 (11.70)	ST-9075AL
	1	19.1 (0.75)	45.9 (1.81)	47.8 (1.88)	35.1 (1.38)	8.44 (18.60)	ST-90100AL
	1-1/4	16.0 (0.63)	58.7 (2.31)	60.5 (2.38)	45.9 (1.81)	5.51 (34.20)	ST-90125AL
	1-1/2	16.0 (0.63)	66.8 (2.63)	81.0 (3.19)	61.9 (2.44)	6.54 (58.50)	ST-90150AL
	2	17.5 (0.69)	81.0 (3.19)	90.4 (3.56)	66.8 (2.63)	9.46 (87.00)	ST-90200AL

COMMERCIAL AND INDUSTRIAL FITTINGS: LIQUIDTIGHT CONDUIT FITTINGS

 Appleton

Liquidtight STN Insulated Connectors for Liquidtight Flexible Metal Conduit

Straight and 90° for Liquidtight Flexible Metal Conduit Connections to Sheet Metal Enclosures.

NEC/CEC — Suitable for use in:
Class I, Division 2

Applications

- For use with liquidtight flexible metal conduit in sheet metal enclosure installations.

Features

- Unique long ferrule with more pronounced threads provides over four times UL pull-out requirements.
- Ferrule provides maximum surface contact for better sealing and a continuous, permanent, positive metal-to-metal ground.
- Flame resistant, insulating insert recessed into hex-head wedge adapter protects against wire damage, without reduction in throat diameter.
- Space-saving hex-hub wedge adapter fits nearly flush against inside walls of enclosures, providing maximum wiring room.
- Liquidtight/raintight/oiltight/concretetight.
- Suitable for wet locations.



STN-38

Standard Material/Finish

- 3/8" thru 1" straight: steel
- 1-1/4" thru 4" straight and 3/8" thru 1" 90°: malleable iron
- 3/8" thru 1" ferrule: steel; 1-1/4" thru 4" ferrule: aluminum
- Steel: zinc electroplate
- Malleable iron: zinc electroplate, chromate and epoxy powder coat/zinc electroplate

NEC/CEC Compliances and Certification

- UL Standard: 514B
- UL Listed: E-11853
- CSA Standard: C22.2 No. 18.3
- CSA Certified: 065178
- NEMA: FB-1

STD Conduit Thread Size

Flexible Conduit Size (Inches)	NPT Size
3/8	1/2
1/2	1/2
3/4	3/4
1	1
1-1/4	1-1/4
1-1/2	1-1/2
2	2
2-1/2	2-1/2
3	3
4	4

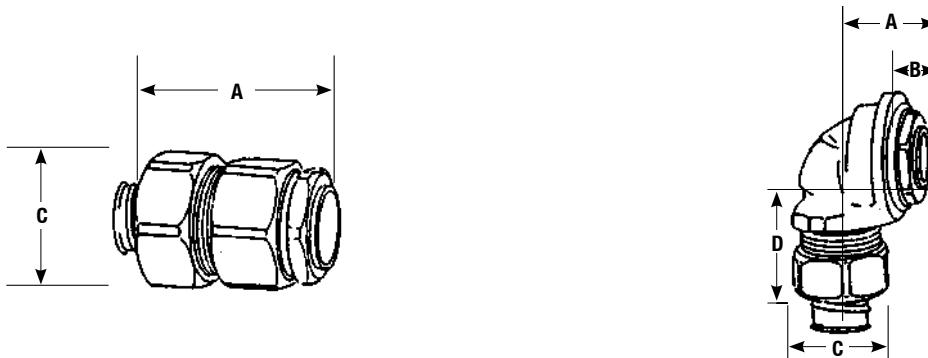

Illustrated Dimensions



Liquidtight STN Insulated Connectors for Liquidtight Flexible Metal Conduit

Straight and 90° for Liquidtight Flexible Metal Conduit Connections to Sheet Metal Enclosures.

NEC/CEC — Suitable for use in:
Class I, Division 2

	Size (Inches)	Millimeters (Inches)								Weight per 100 kg (lb)	Catalog Number
		Dimensions				Hole Diameter		Wall Thickness			
		A	B	C	D	Min.	Max	Min.	Max		
	3/8	35.6 (1.44)	—	28.7 (1.13)	—	22.4 (0.88)	23.9 (0.94) 24.6 (0.97)	1.5 (0.06) 2.3 (0.09)	2.0 (0.08) 6.4 (0.25)	8.16 (18.00)	STN-38
	1/2	35.6 (1.44)	—	31.8 (1.25)	—	22.4 (0.88)	23.9 (0.94) 24.6 (0.97)	1.5 (0.06) 2.3 (0.09)	2.0 (0.08) 6.4 (0.25)	9.07 (20.00)	STN-50
	3/4	39.6 (1.56)	—	38.1 (1.50)	—	27.7 (1.09)	29.5 (1.16) 31.0 (1.22)	1.5 (0.06) 2.3 (0.09)	2.0 (0.08) 6.4 (0.25)	13.61 (30.00)	STN-75
	1	44.5 (1.75)	—	45.9 (1.81)	—	34.0 (1.34)	35.8 (1.41) 37.3 (1.47)	1.5 (0.06) 2.3 (0.09)	2.0 (0.08) 6.4 (0.25)	18.51 (40.80)	STN-100
	1-1/4	66.8 (2.63)	—	58.7 (2.31)	—	42.9 (1.69)	45.2 (1.78) 46.7 (1.84)	1.5 (0.06) 2.3 (0.09)	2.0 (0.08) 7.9 (0.31)	56.70 (125.00)	STN-125
	1-1/2	66.8 (2.63)	—	66.8 (2.63)	—	49.3 (1.94)	51.6 (2.03) 53.1 (2.09)	1.5 (0.06) 2.3 (0.09)	2.0 (0.08) 7.9 (0.31)	83.46 (184.00)	STN-150
	2	74.7 (2.94)	—	81.0 (3.19)	—	60.7 (2.39)	64.3 (2.53) 65.8 (2.59)	1.5 (0.06) 2.3 (0.09)	2.0 (0.08) 7.9 (0.31)	127.01 (280.00)	STN-200
	2-1/2	92.2 (3.63)	—	100.1 (3.94)	—	73.4 (2.89)	76.7 (3.02)	2.3 (0.09)	7.9 (0.31)	230.88 (509.00)	STN-250
	3	81.0 (3.19)	—	111.3 (4.38)	—	89.4 (3.52)	92.5 (3.64)	2.3 (0.09)	7.9 (0.31)	303.45 (669.00)	STN-300
	4	106.4 (4.19)	—	139.7 (5.50)	—	114.8 (4.52)	117.6 (4.63)	2.3 (0.09)	7.9 (0.31)	390.09 (860.00)	STN-400
	3/8	21.3 (0.84)	11.2 (0.44)	28.7 (1.13)	38.1 (1.50)	22.4 (0.88)	23.9 (0.94) 24.6 (0.97)	1.5 (0.06) 2.3 (0.09)	2.0 (0.08) 6.4 (0.25)	9.53 (21.00)	STN-9038
	1/2	21.3 (0.84)	11.2 (0.44)	31.8 (1.25)	38.1 (1.50)	22.4 (0.88)	23.9 (0.94) 24.6 (0.97)	1.5 (0.06) 2.3 (0.09)	2.0 (0.08) 6.4 (0.25)	13.61 (30.00)	STN-9050
	3/4	23.9 (0.94)	12.7 (0.5)	38.1 (1.50)	42.9 (1.69)	27.7 (1.09)	29.5 (1.16) 31.0 (1.22)	1.5 (0.06) 2.3 (0.09)	2.0 (0.08) 6.4 (0.25)	16.33 (36.00)	STN-9075
	1	27.9 (1.10)	17.5 (0.69)	45.9 (1.81)	47.8 (1.88)	34.0 (1.34)	35.8 (1.41) 37.3 (1.47)	1.5 (0.06) 2.3 (0.09)	2.0 (0.08) 6.4 (0.25)	36.29 (80.00)	STN-90100

COMMERCIAL AND INDUSTRIAL FITTINGS: LIQUIDTIGHT CONDUIT FITTINGS



Liquidtight Flexible Nonmetallic Conduit Connectors

Featuring "Floating Sleeve" Design.

NEC/CEC:
Listed for Ordinary Locations

Illustrated Dimensions

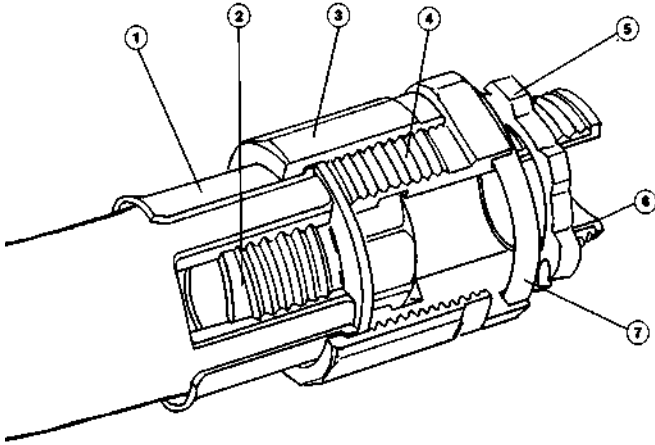

1. Floating sleeve self-aligns to minor conduit variations and protects seal from conduit flexing.
2. Nylon ferrule's deep-biting threads prevent pull-out.
3. Compression nut squeezes conduit tightly between sleeve and ferrule.
4. Connector body prevents conduit from twisting and binding.
5. Locknut bites in for vibration-proof connection.
6. Insulated throat protects conductor insulation.
7. "O" ring forms tight seal to metal surfaces.

Assembly Instructions

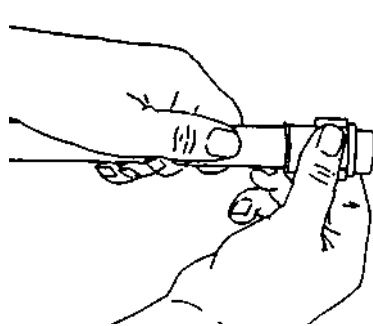

1. Slide compression nut with captive floating sleeve over end of Type A conduit (exposing about one inch of conduit). Sleeve self-aligns to compensate for minor conduit surface irregularities or non-uniform conduit wall thickness. Nut moves freely over sleeve, which doesn't rotate. Nut can't bind...conduit can't twist during assembly or disassembly.

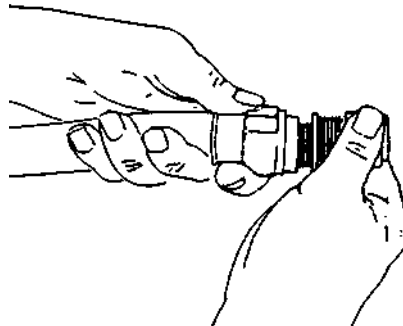

2. Use connector body as "wrench" to thread rugged nylon ferrule into inner wall of conduit. (The octagonal head of the ferrule mates precisely with the matching octagonal recess in the connector body.) The ferrule threads bite deeply into the conduit wall for a positive seal. Provides superior pull-out resistance.

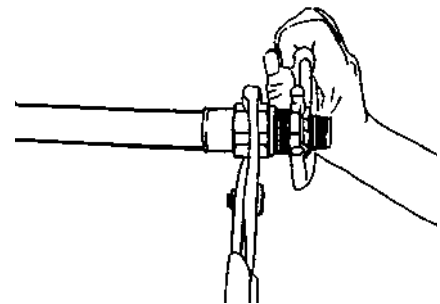

3. Wrench-tighten until nut contacts shoulder on body to complete assembly. This tightly compresses conduit between sleeve and ferrule for a positive liquidtight seal. When tightened, floating sleeve extends beyond compression nut to protect connection from strain of flexing.

Liquidtight STNM™ Type A Flexible Nonmetallic Conduit Connectors

NEC/CEC — Suitable for use in:
Class I, Division 2

Applications

- STNM™ connectors with exclusive "floating sleeve" reduces installation time when connecting to Type A nonmetallic flexible conduit.

Features

- Eliminates common connection problems and assures a liquidtight, concretetight seal against oil, water, dirt and chemicals.
- The positive, pull out proof seal formed by a STNM™ connector begins with its deep-threaded ferrule that bites into the inner wall of the conduit.
- The sleeve separates the STNM™ series apart from ordinary connectors. The sleeve is held captive within a compression nut that allows it to move freely and self-align with the conduit having a slightly irregular surface or varying wall thickness.
- The nut rides only on the sleeve and not on the conduit. It cannot bend or twist the conduit, and thereby protects wiring. When fully tightened, the flared sleeve extends beyond the nut, providing additional protection from flexing.



- Ease of assembly and disassembly of STNM™ connectors permits make-up of harnesses in advance for fast, simple connections during production line assemblies.
- Available in straight and 90° styles from 3/8" thru 2". Insulated throats are standard on all connectors. Connectors are furnished with locknut and neoprene "O" ring for a liquidtight seal to JIC boxes.

Standard Material/Finish

- Body: steel
- Compression nut: steel
- Sleeve: steel
- Ferrule: nylon
- Wire mesh: stainless steel
- "O" ring: neoprene

NEC/CEC Certifications and Compliances

- UL Standard: 514B
- UL Listed: E-11853
- CSA Standard: C22.2 No. 18
- CSA Certified: 065178

	Trade Size (Inches)	Dimensions in Millimeters (Inches)					Weight per 100 kg (lb)	Catalog Number
		A	B	C	D	E		
Straight								
	3/8	54.9 (2.16)	15.0 (0.59)	29.5 (1.16)	—	—	10.21 (22.50)	STNM-38
	1/2	65.8 (2.59)	15.0 (0.59)	33.3 (1.31)	—	—	14.65 (32.30)	STNM-50
	3/4	65.8 (2.59)	15.0 (0.59)	41.4 (1.63)	—	—	20.09 (44.30)	STNM-75
	1	73.2 (2.88)	18.3 (0.72)	49.3 (1.94)	—	—	29.03 (64.00)	STNM-100
	1-1/4	86.6 (3.41)	19.1 (0.75)	61.2 (2.41)	—	—	53.98 (119.00)	STNM-125
	1-1/2	87.4 (3.44)	19.1 (0.75)	70.6 (2.78)	—	—	23.04 (50.80)	STNM-150
	2	100.8 (3.97)	19.1 (0.75)	85.9 (3.38)	—	—	107.50 (237.00)	STNM-200
90°								
	3/8	-	15.0 (0.59)	29.5 (1.16)	31.8 (1.25)	51.6 (2.03)	13.52 (29.80)	STNM-9038
	1/2	-	15.0 (0.59)	33.3 (1.31)	32.5 (1.28)	60.5 (2.38)	17.24 (38.00)	STNM-9050
	3/4	-	15.0 (0.59)	41.4 (1.63)	36.6 (1.44)	63.5 (2.50)	24.72 (54.50)	STNM-9075
	1	-	18.3 (0.72)	49.3 (1.94)	44.5 (1.75)	69.9 (2.75)	36.74 (81.00)	STNM-90100
	1-1/4	-	19.1 (0.75)	61.2 (2.41)	50.0 (1.97)	88.1 (3.47)	69.40 (153.00)	STNM-90125
	1-1/2	-	19.1 (0.75)	70.6 (2.78)	57.2 (2.25)	91.2 (3.59)	91.31 (201.30)	STNM-90150
	2	-	19.1 (0.75)	85.9 (3.38)	64.3 (2.53)	112.0 (4.41)	141.52 (312.00)	STNM-90200
Wire Mesh Strain Relief								
<i>The STNM-SR Series with cap can be substituted for any related trade size STNM™ Series cap to convert it to a connector with a wire mesh strain relief.</i>								
	3/8	—	—	—	—	—	2.45 (5.40)	STNM-SR38
	1/2	—	—	—	—	—	5.31 (11.70)	STNM-SR50
	3/4	—	—	—	—	—	7.30 (16.10)	STNM-SR75
	1	—	—	—	—	—	8.48 (18.70)	STNM-SR100
	1-1/4	—	—	—	—	—	9.71 (21.40)	STNM-SR125
	1-1/2	—	—	—	—	—	12.11 (26.70)	STNM-SR150
	2	—	—	—	—	—	14.56 (32.10)	STNM-SR200

PG and ISO Metric Thread Liquidtight Insulated Connectors

For Liquidtight Flexible Metal Conduit

NEC/CEC:
Listed for Ordinary Locations

Applications

- Provides a dependable connection for liquidtight flexible metal conduit.

Features

- Unique long ferrule with more pronounced threads provides over four times UL pull-out requirements. The ferrule also provides maximum surface contact for better sealing and a continuous, permanent, positive metal-to-metal ground.
- Insulated throat protects against wire damage.
- Liquidtight/raintight/oiltight/concretetight.
- Suitable for wet locations.
- Full, machined metric threads.
- Compact design with small turning radius.



PG 3811-STB

Standard Material/Finish

- 3/8" thru 1" straight: steel
- 1-1/4" thru 2" straight and 3/8" thru 2" 90°: malleable iron
- 3/8" thru 1" ferrule: steel; 1-1/4" thru 2" ferrule: aluminum
- Insulators: nylon
- Steel: zinc electroplate
- Malleable iron: zinc electroplate, chromate and epoxy powder coat/zinc electroplate

NEC/CEC Certifications and Compliances

- UL Standard: 514B
- UL Listed: E-11853
- CSA Standard: C22.2 No. 18.3
- CSA Certified: 65178
- PG Metric Thread — German Industry Std. DIN 40430
- ISO Metric Thread — British Standard BS3643 Part 2

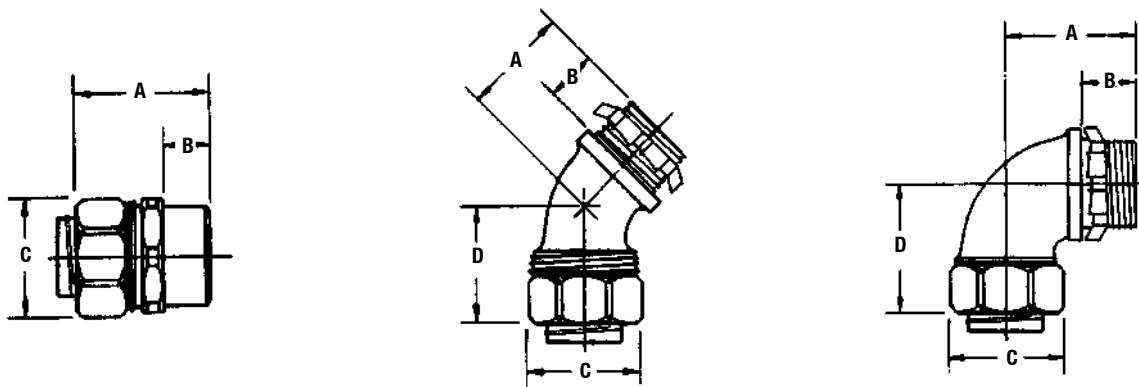

Illustrated Dimensions



PG and ISO Metric Thread Liquidtight Insulated Connectors

For Liquidtight Flexible Metal Conduit

NEC/CEC:
Listed for Ordinary Locations



	Flexible Conduit Size (Inches)	Dimensions in Millimeters (Inches)				Metric Thread	Weight per 100 kg (lb)	Catalog Number
		A	B	C	D			
PG Metric Thread – Straight – Blue Insulators								
	3/8	36.6 (1.44)	16.0 (0.63)	28.7 (1.13)	—	11	6.80 (15.00)	PG 3811-STB
	3/8	36.6 (1.44)	16.0 (0.63)	28.7 (1.13)	—	13.5	6.80 (15.00)	PG 3813-STB
	1/2	36.6 (1.44)	16.0 (0.63)	31.8 (1.25)	—	16	7.17 (15.80)	PG 50-STB
	3/4	38.1 (1.50)	16.0 (0.63)	38.1 (1.50)	—	21	10.66 (23.50)	PG 75-STB
	1	41.4 (1.63)	19.1 (0.75)	45.9 (1.81)	—	29	15.42 (34.00)	PG 100-STB
	1-1/4	50.8 (2.00)	16.0 (0.63)	58.7 (2.31)	—	36	38.10 (84.00)	PG 125-STB
	1-1/2	57.2 (2.25)	16.0 (0.63)	66.8 (2.63)	—	42	55.57 (122.50)	PG 150-STB
2	63.5 (2.50)	17.5 (0.69)	81.0 (3.19)	—	48	68.04 (150.00)	PG 200-STB	
45°								
	3/8	22.4 (0.88)	16.0 (0.63)	28.7 (1.13)	28.7 (1.13)	11	10.43 (23.00)	PG45 3811-STB
	3/8	22.4 (0.88)	16.0 (0.63)	28.7 (1.13)	28.7 (1.13)	13.5	10.43 (23.00)	PG45 3813-STB
	1/2	22.4 (0.88)	16.0 (0.63)	31.8 (1.25)	28.7 (1.13)	16	10.89 (24.00)	PG45 50-STB
	3/4	28.7 (1.13)	16.0 (0.63)	38.1 (1.50)	31.8 (1.25)	21	17.69 (39.00)	PG45 75-STB
	1	35.1 (1.38)	19.1 (0.75)	45.9 (1.81)	45.9 (1.81)	29	28.12 (62.00)	PG45 100-STB
	1-1/4	41.4 (1.63)	16.0 (0.63)	58.7 (2.31)	45.9 (1.81)	36	51.71 (114.00)	PG45 125-STB
	1-1/2	45.9 (1.81)	16.0 (0.63)	66.8 (2.63)	54.1 (2.13)	42	71.21 (157.00)	PG45 150-STB
2	50.8 (2.00)	17.5 (0.69)	81.0 (3.19)	60.5 (2.38)	48	122.47 (270.00)	PG45 200-STB	
90°								
	3/8	31.8 (1.25)	16.0 (0.63)	28.7 (1.13)	38.1 (1.50)	11	10.43 (23.00)	PG90 3811-STB
	3/8	31.8 (1.25)	16.0 (0.63)	28.7 (1.13)	38.1 (1.50)	13.5	10.43 (23.00)	PG90 3813-STB
	1/2	31.8 (1.25)	16.0 (0.63)	31.8 (1.25)	38.1 (1.50)	16	10.89 (24.00)	PG90 50-STB
	3/4	36.6 (1.44)	16.0 (0.63)	38.1 (1.50)	39.6 (1.56)	21	17.69 (39.00)	PG90 75-STB
	1	35.1 (1.38)	19.1 (0.75)	45.9 (1.81)	47.8 (1.88)	29	28.12 (62.00)	PG90 100-STB
	1-1/4	45.9 (1.81)	16.0 (0.63)	58.7 (2.31)	60.5 (2.38)	36	51.71 (114.00)	PG90 125-STB
	1-1/2	61.9 (2.44)	16.0 (0.63)	66.8 (2.63)	81.0 (3.19)	42	71.21 (157.00)	PG90 150-STB
2	66.8 (2.63)	17.5 (0.69)	81.0 (3.19)	90.4 (3.56)	48	122.47 (270.00)	PG90 200-STB	

COMMERCIAL AND INDUSTRIAL FITTINGS: LIQUIDTIGHT CONDUIT FITTINGS

 **Appleton**

PG and ISO Metric Thread Liquidtight Insulated Connectors

NEC/CEC:
Listed for Ordinary Locations

	Flexible Conduit Size (Inches)	Dimensions in Millimeters (Inches)				Metric Thread	Weight per 100 kg (lb)	Catalog Number
		A	B	C	D			
ISO Metric Thread – Straight – Green Insulators								
	3/8	36.6 (1.44)	16.0 (0.63)	28.7 (1.13)	—	16	6.35 (14.00)	ISO 3816-STB
	1/2	36.6 (1.44)	16.0 (0.63)	31.8 (1.25)	—	20	6.80 (15.00)	ISO 5020-STB
	3/4	38.1 (1.50)	16.0 (0.63)	38.1 (1.50)	—	25	9.98 (22.00)	ISO 7525-STB
	1	41.4 (1.63)	19.1 (0.75)	45.9 (1.81)	—	32	14.97 (33.00)	ISO 10032-STB
45°								
	3/8	22.4 (0.88)	16.0 (0.63)	28.7 (1.13)	28.7 (1.13)	16	7.71 (17.00)	ISO45 3816-STB
	1/2	22.4 (0.88)	16.0 (0.63)	28.7 (1.13)	28.7 (1.13)	20	8.16 (18.00)	ISO45 5020-STB
	3/4	22.4 (0.88)	16.0 (0.63)	31.8 (1.25)	28.7 (1.13)	25	16.78 (37.00)	ISO45 7525-STB
	1	28.7 (1.13)	16.0 (0.63)	38.1 (1.50)	31.8 (1.25)	32	21.32 (47.00)	ISO45 10032-STB
90°								
	3/8	35.1 (1.38)	19.1 (0.75)	45.9 (1.81)	47.8 (1.88)	16	9.98 (22.00)	ISO90 3816-STB
	1/2	45.9 (1.81)	16.0 (0.63)	58.7 (2.31)	60.5 (2.38)	20	10.43 (23.00)	ISO90 5020-STB
	3/4	61.9 (2.44)	16.0 (0.63)	66.8 (2.63)	81.0 (3.19)	25	21.32 (47.00)	ISO90 7525-STB
	1	66.8 (2.63)	17.5 (0.69)	81.0 (3.19)	90.4 (3.56)	32	25.40 (56.00)	ISO90 10032-STB

COMMERCIAL AND INDUSTRIAL FITTINGS: LIQUIDTIGHT CONDUIT FITTINGS



Liquidtight Accessories

For Liquidtight Flexible Metal Conduit

NEC/CEC:
Listed for Ordinary Locations

Applications

- STG sealing gaskets: gaskets provide a positive seal between shoulder of connector and sheet metal enclosure.

Features

- STG sealing gaskets in sizes 1/4" and 3/8" are one piece elastomeric gaskets. Size 1/2" thru 2" have unique bonded gasket/retaining-ring assembly for easy installation. Sizes 2-1/2" thru 5" have separate gasket and retaining ring. 1/4" and 3/8" available in thermoplastic material.

	Trade Size (Inches)	Weight per 100 kg (lb)	Catalog Number
--	---------------------	------------------------	----------------

Steel Backed Neoprene Sealing Gasket Assembly ①



1/4	0.45 (1.00)	STG-25 ②
1/2	0.45 (1.00)	STG-38 ②
1/2	0.45 (1.00)	STG-50
3/4	0.45 (1.00)	STG-75
1	0.64 (1.40)	STG-100
1-1/4	1.63 (3.60)	STG-125
1-1/2	2.72 (6.00)	STG-150
2	2.72 (6.00)	STG-200
2-1/2	4.31 (9.50)	STG-250
3	5.44 (12.00)	STG-300
3-1/2	6.35 (14.00)	STG-350
4	6.80 (15.00)	STG-400

Patented Replacement Grounding Ferrule ③

(for use in Appleton™ ST Series only)

Steel



3/8	0.91 (2.00)	STF-38
1/2	0.91 (2.00)	STF-50
3/4	1.36 (3.00)	STF-75
1	3.63 (8.00)	STF-100

Aluminum



1-1/4	1.81 (4.00)	STF-125
1-1/2	1.45 (3.20)	STF-150
2	2.72 (6.00)	STF-200
2-1/2	10.43 (23.00)	STF-250
3	7.26 (16.00)	STF-300
3-1/2	22.68 (50.00)	STF-350
4	17.24 (38.00)	STF-400

① Not for use with STN.

② Elastomer without steel backing.

③ Not UL Listed.

Standard Material

- STG sealing gaskets: steel retaining ring, neoprene gasket, elastomeric gasket
- STF: 3/8" thru 1": steel; 1-1/4" thru 4": aluminum
- ST-SR: stainless steel

NEC/CEC Certifications and Compliances

- UL Standard: 514B
- UL Listed: E-14814
- CSA Standard: C22.2 No. 18.3
- CSA Certified: 065178 (STG Series)
- NEMA: FB-1

Wire Mesh Strain Relief

The ST-SR Series with cap can be substituted for any related trade size ST Series cap to convert it to a Liquidtight connector with wire mesh strain relief.



Trade Size (Inches)	Weight per 100 kg (lb)	Catalog Number
3/8	2.45 (5.40)	ST-SR38
1/2	4.85 (10.70)	ST-SR50
3/4	7.30 (16.10)	ST-SR75
1	8.48 (18.70)	ST-SR100
1-1/4	9.71 (21.40)	ST-SR125
1-1/2	12.11 (26.70)	ST-SR150
2	14.56 (32.10)	ST-SR200
2-1/2	26.67 (58.80)	ST-SR250
3	38.78 (85.50)	ST-SR300

COMMERCIAL AND INDUSTRIAL FITTINGS: LIQUIDTIGHT CONDUIT FITTINGS

Appleton

4Q Straight Liquidtight Connectors

NEC/CEC — Suitable for use in the following Hazardous Locations:

- Class I, Division 2 per NEC 501.4(B)
- Class I, Zone 2 per NEC 505.15(C)(2)
- Class II, Division 1 per NEC 502.4(A)(1)(e)
- Class II, Division 2 per NEC 502.4(B)(2)

NEC/CEC — Suitable for use in the following Hazardous Locations:

- Class III, Division 1 per NEC 503.3(A)(2)
- Class III, Division 2 per NEC 503.3(B)
- Intrinsically Safe per NEC 504.20

Applications

- To secure, ground and seal liquidtight flexible metal Conduit, Type LFMC, to boxes and enclosures..

Features

- Tapered threaded male hub — NPT
- Compact, slim diameter with small turning radius
- Furnished with locknut and KO sealing ring.
- Liquidtight/Raintight/Oiltight/Concretetight
- UL Listed NEMA Type 4 when installed into a NPT threaded entry or UL Listed conduit hub (sizes 1-1/2" and larger require thread sealant).
- Suitable for grounding through 1-1/4" trade size per NEC Section 250.118(7)
- For trade sizes 1-1/4" and larger, an internal or external equipment bonding conductor is required. See 4Q-L Series with external ground lug.
- Bonding wedge locknuts are recommended in hazardous locations. See 101 Series.
- Suitable for wet locations
- Long ferrule prevents pullout and tight bend conduit "pop-out"
- Reusable ferrule
- Inspection windows in ferrule to ensure full engagement
- See our patented ferrule wrench which makes ferrule installation easy.

Standard Materials

- Malleable iron body and nut
- Steel ferrule

Standard Finishes

- Zinc electroplated

Options

- Available hot dip/mechanically galvanized.

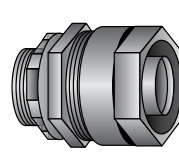

Type 4Q-38 — Type 4Q-200

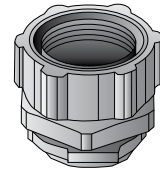

Type 4Q-250 — Type 4Q-600

Illustrated Dimensions

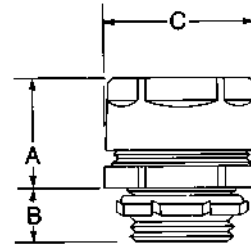

NEC/CEC Certifications and Compliances

- UL Standard: ANSI/UL 514B
- UL Listed: 11853
- CSA Standard: C22.2 No. 18
- CSA Certified: 009795
- Fed Spec: W-F-406E
- NEMA Standard: FB-1

Trade Size (Inches)	Dimensions in Millimeters (Inches)			Catalog Number	Insulated Throat Catalog Number
	A	B	C		
3/8 (1/2 KO)	25.40 (1.00)	12.70 (0.50)	28.70 (1.13)	4Q-38	4Q-38T
1/2	25.40 (1.00)	12.70 (0.50)	31.75 (1.25)	4Q-50	4Q-50T
3/4	28.70 (1.13)	12.70 (0.50)	38.10 (1.50)	4Q-75	4Q-75T
1	31.75 (1.25)	16.00 (0.63)	44.45 (1.75)	4Q-100	4Q-100T
1-1/4	35.05 (1.38)	16.00 (0.63)	63.50 (2.50)	4Q-125	4Q-125T
1-1/2	35.05 (1.38)	16.00 (0.63)	69.85 (2.75)	4Q-150	4Q-150T
2	38.10 (1.50)	16.00 (0.63)	82.55 (3.25)	4Q-200	4Q-200T
2-1/2	50.80 (2.00)	25.40 (1.00)	104.90 (4.13)	4Q-250	4Q-250T
3	50.80 (2.00)	28.70 (1.13)	123.95 (4.88)	4Q-300	4Q-300T
3-1/2	57.15 (2.25)	31.75 (1.25)	123.95 (4.88)	4Q-350	4Q-350T
4	57.15 (2.25)	31.75 (1.25)	155.70 (6.13)	4Q-400	4Q-400T
5	60.45 (2.38)	28.70 (1.13)	187.45 (7.38)	4Q-500 ①	4Q-500T ①
6	63.50 (2.50)	35.05 (1.38)	219.20 (8.63)	4Q-600 ①②	4Q-600T ①②

① UL Listing not applicable.

② CSA Certification not applicable.

4Q Straight Liquidtight Connectors

Hot-Dip/Mechanically Galvanized with Insulated Throat

NEC/CEC — Suitable for use in the following

Hazardous Locations:

Class I, Division 2 per NEC 501.4(B)

Class I, Zone 2 per NEC 505.15(C)(2)

Class II, Division 1 per NEC 502.4(A)(1)(e)

Class II, Division 2 per NEC 502.4(B)(2)

NEC/CEC — Suitable for use in the following

Hazardous Locations:

Class III, Division 1 per NEC 503.3(A)(2)

Class III, Division 2 per NEC 503.3(B)

Intrinsically Safe per NEC 504.20

Applications

- Secures, grounds and seals liquidtight flexible metal conduit and terminates bonding conductor run externally alongside liquidtight conduit to threaded rigid conduit and IMC.

Features

- Positive grounding type.
- Liquidtight flexible metal conduit to threaded rigid conduit and IMC.
- Female hub — NPT.
- Grounding lug is cast as an integral part of malleable iron gland nut. Provides high ground fault withstand capability.
- Compact, slim diameter with small turning radius.
- Furnished with locknut and KO sealing ring.
- Liquidtight/Raintight/Oiltight/Concretetight.
- UL Listed NEMA Type 4 when installed into a NPT threaded entry or UL Listed conduit hub (sizes 1-1/4" and larger require thread sealant).
- Long ferrule prevents pull-out and tight bend conduit "pop-out".
- Inspection windows in ferrule to ensure full engagement.

Standard Materials

- Malleable iron body and nut
- Steel ferrule

Standard Finishes

- Zinc electroplated

Options

- Hot dip or mechanical galvanize, add suffix **-G** to catalog number. Contact your local representative for pricing and availability.

NEC/CEC Certifications and Compliances

- UL Listed: E-24264
- CSA Certified: 9795

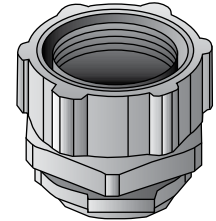
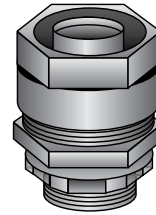

Type 4Q-38TG — Type 4Q-200TG Type 4Q-250TG — Type 4Q-600TG

Illustrated Dimensions

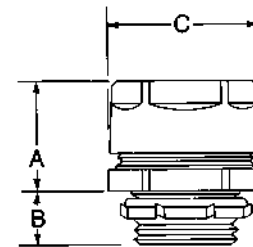

Trade Size (Inches)	Dimensions in Millimeters (Inches)			Insulated Throat Catalog Number
	A	B	C	
3/8 (1/2 KO)	25.40 (1.00)	12.70 (0.50)	28.70 (1.13)	4Q-38TG
1/2	25.40 (1.00)	12.70 (0.50)	31.75 (1.25)	4Q-50TG
3/4	28.70 (1.13)	12.70 (0.50)	38.10 (1.50)	4Q-75TG
1	31.75 (1.25)	16.00 (0.63)	44.45 (1.75)	4Q-100TG
1-1/4	35.05 (1.38)	16.00 (0.63)	63.50 (2.50)	4Q-125TG
1-1/2	35.05 (1.38)	16.00 (0.63)	69.85 (2.75)	4Q-150TG
2	38.10 (1.50)	16.00 (0.63)	82.55 (3.25)	4Q-200TG
2-1/2	50.80 (2.00)	25.40 (1.00)	104.90 (4.13)	4Q-250TG
3	50.80 (2.00)	28.70 (1.13)	123.95 (4.88)	4Q-300TG
3-1/2	57.15 (2.25)	31.75 (1.25)	123.95 (4.88)	4Q-350TG
4	57.15 (2.25)	31.75 (1.25)	155.70 (6.13)	4Q-400TG
5	60.45 (2.38)	28.70 (1.13)	187.45 (7.38)	4Q-500TG ①
6	63.50 (2.50)	35.05 (1.38)	219.20 (8.63)	4Q-600TG ①②

① UL Listing not applicable.

② CSA Certification not applicable.

4Q 45° and 90° Liquidtight Connectors

NEC/CEC — Suitable for use in the following Hazardous Locations:
Class I, Division 2 per NEC 501.4(B)
Class I, Zone 2 per NEC 505.15(C)(2)
Class II, Division 1 per NEC 502.4(A)(1)(e)
Class II, Division 2 per NEC 502.4(B)(2)

NEC/CEC — Suitable for use in the following Hazardous Locations:
Class III, Division 1 per NEC 503.3(A)(2)
Class III, Division 2 per NEC 503.3(B)
Intrinsically Safe per NEC 504.20

Applications

- To secure, ground and seal Liquidtight Flexible Metal conduit, Type LFMC, to boxes and enclosures.

Features

- Tapered threaded male hub — NPT.
- Compact, slim diameter with small turning radius.
- Furnished with locknut and KO sealing ring.
- Liquidtight/Raintight/Oiltight/Concretetight
- UL Listed NEMA Type 4 when installed into a NPT threaded entry or UL Listed conduit hub (sizes 1 1/4" and larger require thread sealant).
- Suitable for grounding through 1-1/4" trade size per NEC Section 250.118(7)
- For trade sizes 1-1/2" and larger, an internal or external equipment bonding conductor is required. See 4Q-L Series with external ground lug.
- Bonding Wedge Locknuts are recommended in Hazardous Locations. See 101 Series.
- Suitable for wet locations.
- Long ferrule prevents pullout and tight bend conduit "pop-out".
- Reusable ferrule.
- Inspection windows in ferrule to ensure full engagement.

Standard Materials

- Malleable iron body and nut
- Steel ferrule

Standard Finishes

- Zinc electroplated

Options

- Available hot dip/mechanically galvanized.

NEC/CEC Certifications and Compliances

- UL Standard: ANSI/UL 514B
- UL Listed: 11853
- CSA Standard: C22.2 No. 18
- CSA Certified: 009795
- Fed Spec: W-F-406E
- NEMA Standard: FB-1

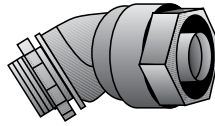

Type 4Q-438 — Type 4Q-4200

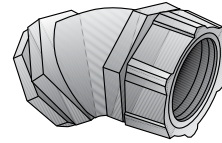

Type 4Q-4250 — Type 4Q-4500

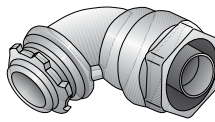

Type 4Q-938 — Type 4Q-9200

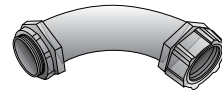

Type 4Q-9250 — Type 4Q-9500

4Q 45° and 90° Liquidtight Connectors

NEC/CEC — Suitable for use in the following Hazardous Locations:
 Class I, Division 2 per NEC 501.4(B)
 Class I, Zone 2 per NEC 505.15(C)(2)
 Class II, Division 1 per NEC 502.4(A)(1)(e)
 Class II, Division 2 per NEC 502.4(B)(2)

NEC/CEC — Suitable for use in the following Hazardous Locations:
 Class III, Division 1 per NEC 503.3(A)(2)
 Class III, Division 2 per NEC 503.3(B)
 Intrinsically Safe per NEC 504.20

Trade Size (Inches)	Dimensions in Millimeters (Inches)			Catalog Number	Insulated Throat Catalog Number
	A	B	C Dia.		
3/8 (1/2 KO)	39.62 (1.56)	14.22 (0.56)	28.70 (1.13)	4Q-438	4Q-438T
1/2	39.62 (1.56)	14.22 (0.56)	31.75 (1.25)	4Q-450	4Q-450T
3/4	45.97 (1.81)	12.70 (0.50)	38.10 (1.50)	4Q-475	4Q-475T
1	50.80 (2.00)	12.70 (0.50)	44.45 (1.75)	4Q-4100	4Q-4100T
1-1/4	69.85 (2.75)	16.00 (0.63)	57.15 (2.25)	4Q-4125	4Q-4125T
1-1/2	73.15 (2.88)	16.00 (0.63)	66.80 (2.63)	4Q-4150	4Q-4150T
2	88.90 (3.50)	19.05 (0.75)	76.20 (3.00)	4Q-4200	4Q-4200T
2-1/2	190.50 (7.50)	25.40 (1.00)	104.90 (4.13)	4Q-4250	4Q-4250T
3	225.55 (8.88)	28.70 (1.13)	123.95 (4.88)	4Q-4300	4Q-4300T
4	289.05 (11.38)	28.70 (1.13)	155.70 (6.13)	4Q-4400	4Q-4400T
5	355.60 (14.00)	31.75 (1.25)	187.45 (7.38)	4Q-4500 ^①	4Q-4500T ^①

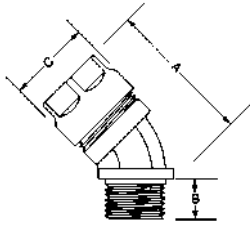

Trade Size (Inches)	Dimensions in Millimeters (Inches)				Catalog Number	Insulated Throat Catalog Number
	A	B	C	D		
3/8 (1/2 KO)	39.62 (1.56)	14.22 (0.56)	28.70 (1.13)	35.05 (1.38)	4Q-938	4Q-938T
1/2	39.62 (1.56)	14.22 (0.56)	31.75 (1.25)	35.05 (1.38)	4Q-950	4Q-950T
3/4	45.97 (1.81)	12.70 (0.50)	38.10 (1.50)	38.10 (1.50)	4Q-975	4Q-975T
1	50.80 (2.00)	12.70 (0.50)	44.45 (1.75)	41.40 (1.63)	4Q-9100	4Q-9100T
1-1/4	69.85 (2.75)	16.00 (0.63)	57.15 (2.25)	54.10 (2.13)	4Q-9125	4Q-9125T
1-1/2	73.15 (2.88)	16.00 (0.63)	66.80 (2.63)	57.15 (2.25)	4Q-9150	4Q-9150T
2	88.90 (3.50)	19.05 (0.75)	76.20 (3.00)	73.15 (2.88)	4Q-9200	4Q-9200T
2-1/2	190.50 (7.50)	25.40 (1.00)	104.90 (4.13)	181.10 (7.13)	4Q-9250	4Q-9250T
3	225.55 (8.88)	28.70 (1.13)	123.95 (4.88)	215.90 (8.50)	4Q-9300	4Q-9300T
4	289.05 (11.38)	28.70 (1.13)	155.70 (6.13)	279.40 (11.00)	4Q-9400	4Q-9400T
5	355.60 (14.00)	31.75 (1.25)	187.45 (7.38)	355.60 (14.00)	4Q-9500 ^①	4Q-9500T ^①

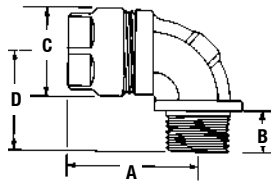

COMMERCIAL AND INDUSTRIAL FITTINGS: LIQUIDTIGHT CONDUIT FITTINGS

OSGEDNEY

^① UL Listing not applicable.

4Q 45° and 90° Liquidtight Connectors

Hot-Dip/Mechanically Galvanized with Insulated Throat

NEC/CEC — Suitable for use in the following

Hazardous Locations:

- Class I, Division 2 per NEC 501.4(B)
- Class I, Zone 2 per NEC 505.15(C)(2)
- Class II, Division 1 per NEC 502.4(A)(1)(e)
- Class II, Division 2 per NEC 502.4(B)(2)

NEC/CEC — Suitable for use in the following

Hazardous Locations:

- Class III, Division 1 per NEC 503.3(A)(2)
- Class III, Division 2 per NEC 503.3(B)
- Intrinsically Safe per NEC 504.20

Applications

- To secure, ground and seal Liquidtight Flexible Metal conduit, Type LFMC, to boxes and enclosures.

Features

- Tapered threaded male hub NPT.
- Compact, slim diameter with small turning radius.
- Furnished with locknut and KO sealing ring.
- Liquidtight/Raintight/Oiltight/Concretetight
- UL Listed NEMA Type 4 when installed into a NPT threaded entry or UL Listed conduit hub (sizes 1 1/4" and larger require thread sealant).
- Suitable for grounding through 1-1/4" trade size per NEC Section 250.118(7)
- For trade sizes 1-1/2" and larger, an internal or external equipment bonding conductor is required.
- Suitable for use in the following Hazardous Locations:
- Bonding wedge locknuts are recommended in hazardous locations. See 101 Series.
- Suitable for wet locations.
- Long ferrule prevents pullout and tight bend conduit "pop-out".
- Inspection windows in ferrule to ensure full engagement.
- Provided with insulated throat.

Standard Materials

- Malleable iron
- Steel ferrule

Standard Finishes

- Malleable iron - galvanized
- Steel ferrule - zinc electroplated

Options

- Available hot dip/mechanically galvanized.

NEC/CEC Certifications and Compliances

- UL Standard: ANSI/UL 514B
- UL Listed: 11853
- CSA Standard: C22.2 No. 18
- CSA Certified: 9795
- Fed Spec: W-F-406E
- NEMA Standard: FB-1

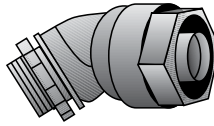

Type 4Q-438TG — Type 4Q-4200TG

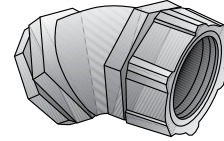

Type 4Q-4250TG — Type 4Q-4500TG

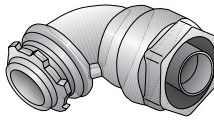

Type 4Q-938TG — Type 4Q-9200TG

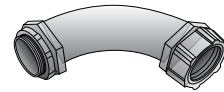

Type 4Q-9250TG — Type 4Q-9500TG

4Q 45° and 90° Liquidtight Connectors

Hot-Dip/Mechanically Galvanized with Insulated Throat

Suitable for use in the following Hazardous Locations:

- Class I, Division 2 per NEC 501.4(B)
- Class I, Zone 2 per NEC 505.15(C)(2)
- Class II, Division 1 per NEC 502.4(A)(1)(e)
- Class II, Division 2 per NEC 502.4(B)(2)

Suitable for use in the following Hazardous Locations:

- Class III, Division 1 per NEC 503.3(A)(2)
- Class III, Division 2 per NEC 503.3(B)
- Intrinsically Safe per NEC 504.20

Trade Size (Inches)	Dimensions in Millimeters (Inches)			Catalog Number	Insulated Throat Catalog Number
	A	B	C Dia.		
3/8 (1/2 KO)	47.75 (1.88)	14.22 (0.56)	28.70 (1.13)	4Q-438	4Q-438TG
1/2	47.75 (1.88)	14.22 (0.56)	31.75 (1.25)	4Q-450	4Q-450TG
3/4	57.15 (2.25)	14.22 (0.56)	38.10 (1.50)	4Q-475	4Q-475TG
1	60.45 (2.38)	12.70 (0.50)	44.45 (1.75)	4Q-4100	4Q-4100TG
1-1/4	82.55 (3.25)	16.00 (0.63)	57.15 (2.25)	4Q-4125	4Q-4125TG
1-1/2	85.85 (3.38)	16.00 (0.63)	66.80 (2.63)	4Q-4150	4Q-4150TG
2	101.60 (4.00)	16.00 (0.63)	76.20 (3.00)	4Q-4200	4Q-4200TG
2-1/2	146.05 (5.75)	25.40 (1.00)	104.90 (4.13)	4Q-4250	4Q-4250TG
3	165.10 (6.50)	28.70 (1.13)	123.95 (4.88)	4Q-4300	4Q-4300TG
4	190.50 (7.50)	31.75 (1.25)	155.70 (6.13)	4Q-4400	4Q-4400TG
5	203.20 (8.00)	31.75 (1.25)	187.45 (7.38)	4Q-4500 ①	4Q-4500TG ①

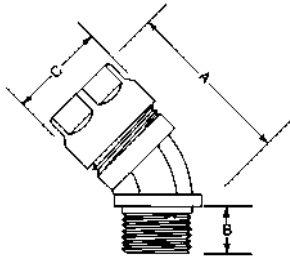

Trade Size (Inches)	Dimensions in Millimeters (Inches)				Catalog Number	Insulated Throat Catalog Number
	A	B	C	D		
3/8 (1/2 KO)	39.62 (1.56)	14.22 (0.56)	28.70 (1.13)	35.05 (1.38)	4Q-938	4Q-938TG
1/2	39.62 (1.56)	14.22 (0.56)	31.75 (1.25)	35.05 (1.38)	4Q-950	4Q-950TG
3/4	45.97 (1.81)	12.70 (0.50)	38.10 (1.50)	38.10 (1.50)	4Q-975	4Q-975TG
1	50.80 (2.00)	12.70 (0.50)	44.45 (1.75)	41.40 (1.63)	4Q-9100	4Q-9100TG
1-1/4	69.85 (2.75)	16.00 (0.63)	57.15 (2.25)	54.10 (2.13)	4Q-9125	4Q-9125TG
1-1/2	73.15 (2.88)	16.00 (0.63)	66.80 (2.63)	57.15 (2.25)	4Q-9150	4Q-9150TG
2	88.90 (3.50)	19.05 (0.75)	76.20 (3.00)	73.15 (2.88)	4Q-9200	4Q-9200TG
2-1/2	190.50 (7.50)	25.40 (1.00)	104.90 (4.13)	181.10 (7.13)	4Q-9250	4Q-9250TG
3	225.55 (8.88)	28.70 (1.13)	123.95 (4.88)	215.90 (8.50)	4Q-9300	4Q-9300TG
4	289.05 (11.38)	28.70 (1.13)	155.70 (6.13)	279.40 (11.00)	4Q-9400	4Q-9400TG
5	355.60 (14.00)	31.75 (1.25)	187.45 (7.38)	355.60 (14.00)	4Q-9500 ①	4Q-9500TG ①

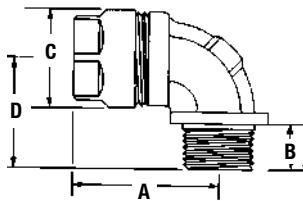

① UL Listing not applicable.

4Q-FM Liquidtight Combination Couplings

For Threaded RMC and IMC

NEC/CEC — Suitable for use in the following Hazardous Locations:
 Class I, Division 2 per NEC 501.4(B)
 Class I, Zone 2 per NEC 505.15(C)(2)
 Class II, Division 1 per NEC 502.4(A)(1)(e)
 Class II, Division 2 per NEC 502.4(B)(2)

Suitable for use in the following Hazardous Locations:
 Class III, Division 1 per NEC 503.3(A)(2)
 Class III, Division 2 per NEC 503.3(B)
 Intrinsically Safe per NEC 504.20

Applications

- Secures, grounds and seals liquidtight flexible metal conduit to threaded rigid conduit and IMC.

Features

- Female hub — NPT for connection to threaded conduit
- Liquidtight/Raintight/Oiltight/Concretetight
- UL Listed NEMA Type 4 when installed into a NPT threaded entry or UL Listed threaded hub (sizes 1 1/4" and larger require thread sealant).
- Suitable for grounding through 1-1/4" trade size per NEC Section 250.118(7)
- For trade sizes 1-1/2" and larger, an internal or external equipment bonding conductor is required. See 4Q-L Series with external ground lug.
- Bonding wedge locknuts are recommended in hazardous locations. See 101 Series.
- Suitable for wet locations
- Long ferrule prevents pullout and tight bend conduit "pop-out"
- Reusable ferrule
- Inspection windows in ferrule to ensure full engagement.

Standard Materials

- Malleable iron
- Steel ferrule

Standard Finishes

- Zinc plated

Options

- Hot dip or mechanical galvanize, add suffix **-G** to catalog number. Contact your local representative for pricing and availability.

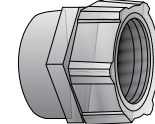
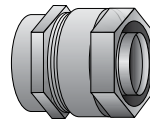

Type 4Q-38FM — Type 4Q-200FM Type 4Q-250FM — Type 4Q-500FM

Illustrated Dimensions

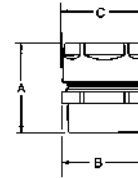

NEC/CEC Certifications and Compliances

- UL Standard: ANSI/UL 514B
- UL Listed: 11853
- CSA Standard: C22.2 No. 18
- CSA Certified: 009795
- Fed Spec: W-F-406E
- NEMA Standard: FB-1

Trade Size (Inches)	Dimensions in Millimeters (Inches)			Catalog Number
	A	B	C	
3/8 (1/2 KO)	30.23 (1.19)	28.70 (1.13)	42.93 (1.69)	4Q-38FM
1/2	39.62 (1.56)	33.27 (1.31)	31.75 (1.25)	4Q-50FM
3/4	41.40 (1.63)	39.62 (1.56)	38.10 (1.50)	4Q-75FM
1	45.97 (1.81)	45.97 (1.81)	44.45 (1.75)	4Q-100FM
1-1/4	50.80 (2.00)	60.45 (2.38)	63.50 (2.50)	4Q-125FM
1-1/2	54.10 (2.13)	66.80 (2.63)	69.85 (2.75)	4Q-150FM
2	57.15 (2.25)	82.55 (3.25)	82.55 (3.25)	4Q-200FM
2-1/2	82.55 (3.25)	98.55 (3.88)	104.90 (4.13)	4Q-250FM
3	85.85 (3.38)	117.60 (4.63)	123.95 (4.88)	4Q-300FM
3-1/2	98.55 (3.88)	136.65 (5.38)	123.95 (4.88)	4Q-350FM
4	95.25 (3.75)	146.05 (5.75)	155.70 (6.13)	4Q-400FM
5	98.55 (3.88)	162.05 (6.38)	187.45 (7.38)	4Q-500FM ①

①UL Listing not applicable.

4Q-WM Wire Mesh Liquidtight Connectors with Wire Mesh Strain Relief

With Wire Mesh Grips and Insulated Throats

NEC/CEC — Suitable for use in the following Hazardous Locations:
 Class I, Division 2 per NEC 501.4(B)
 Class I, Zone 2 per NEC 505.15(C)(2)
 Class II, Division 1 per NEC 502.4(A)(1)(e)
 Class II, Division 2 per NEC 502.4(B)(2)

NEC/CEC — Suitable for use in the following Hazardous Locations:
 Class III, Division 1 per NEC 503.3(A)(2)
 Class III, Division 2 per NEC 503.3(B)
 Intrinsically Safe per NEC 504.20

Applications

- To secure, ground and seal liquidtight flexible metal conduit to enclosures and prevent conduit pull-out when subject to motion or strain.

Features

- Tapered threaded male hub NPT
- Furnished with locknut and KO sealing ring.
- Provided with insulated throat
- Wire mesh prevents pull-out and tight end conduit “pop-out”
- Liquidtight/Raintight/Oiltight/Concretetight
- UL Listed NEMA Type 4 when installed into a NPT threaded entry or UL Listed conduit hub (sizes 1-1/4” and larger require thread sealant).
- Suitable for grounding through 1-1/4” trade size per NEC Section 250.118(7)
- For trade sizes 1-1/2” and larger, an internal or external equipment bonding conductor is required. See 4Q-L Series with external ground lug.
- Bonding wedge locknuts are recommended in Hazardous Locations. See 101.
- Suitable for wet locations
- Inspection windows in ferrule to ensure full conduit engagement
- Stainless steel single weave design.

Standard Materials

- Malleable iron body and nut
- Steel ferrule
- Stainless steel

Standard Finishes

- Zinc electroplated
- Wire mesh

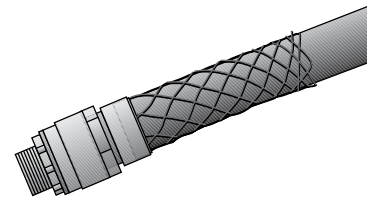

Type 4Q-WM

Illustrated Dimensions

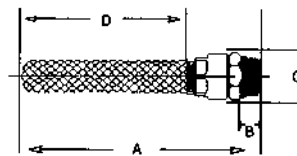

Options

- Consult your local representative for 45°, 90°, FM and L (Ground-Tite style) applications.

NEC/CEC Certifications and Compliances

- UL Standard: ANSI/UL 514B
- UL Listed: 11853
- CSA Standard: C22.2 No. 18
- CSA Certified: 009795
- Fed Spec: W-F-406E
- NEMA Standard: FB-1

Trade Size (Inches)	Dimensions in Millimeters (Inches)				Catalog Number
	A	B	C	D	
3/8	120.65 (4.75)	12.70 (0.50)	33.27 (1.31)	50.80 (2.00)	4Q-38WM
1/2	141.22 (5.56)	14.22 (0.56)	33.27 (1.31)	63.50 (2.50)	4Q-50WM
3/4	160.27 (6.31)	14.22 (0.56)	38.10 (1.50)	76.20 (3.00)	4Q-75WM
1	190.50 (7.50)	16.00 (0.63)	47.75 (1.88)	82.55 (3.25)	4Q-100WM
1-1/4	211.07 (8.31)	17.53 (0.69)	63.50 (2.50)	139.70 (5.50)	4Q-125WM
1-1/2	249.17 (9.81)	17.53 (0.69)	63.50 (2.50)	177.80 (7.00)	4Q-150WM
2	271.53 (10.69)	19.05 (0.75)	81.03 (3.19)	177.80 (7.00)	4Q-200WM
2-1/2	292.10 (11.50)	25.40 (1.00)	104.90 (4.13)	209.55 (8.25)	4Q-250WM
3	358.90 (14.13)	28.70 (1.13)	123.95 (4.88)	266.70 (10.5)	4Q-300WM
4	403.35 (15.88)	31.75 (1.25)	155.70 (6.13)	304.80 (12.00)	4Q-400WM

4Q Liquidtight Sealing Ring Assemblies

With Wire Mesh Grips and Insulated Throats

NEC/CEC:
Rated for Ordinary Locations

Applications

- Provides a positive seal between shoulder of fitting and enclosure

Standard Materials

- Steel Retaining Ring
- Neoprene Gasket

Standard Finishes

- Zinc electroplated

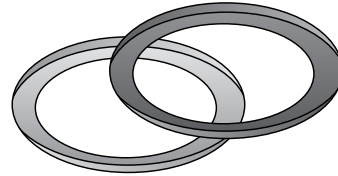

Type 4Q-G

COMMERCIAL AND INDUSTRIAL FITTINGS: LIQUIDTIGHT CONDUIT FITTINGS

Trade Size (Inches)	Catalog Number
3/8 (1/2 KO)	4QG-50 ①
1/2	4QG-50
3/4	4QG-75
1	4QG-100
1-1/4	4QG-125
1-1/2	4QG-150
2	4QG-200
2-1/2	4QG-250
3	4QG-300
3-1/2	4QG-350
4	4QG-400
5	4QG-500

① May be used with 3/8" trade size fittings with 1/2" Hub Size.

Ground-Tite® 4Q Grounding Liquidtight Connectors

NEC/CEC — Suitable for use in the following Hazardous Locations:
 Class I, Division 2 per NEC 501.4(B)
 Class I, Zone 2 per NEC 505.15(C)(2)
 Class II, Division 1 per NEC 502.4(A)(1)(e)
 Class II, Division 2 per NEC 502.4(B)(2)

NEC/CEC — Suitable for use in the following Hazardous Locations:
 Class III, Division 1 per NEC 503.3(A)(2)
 Class III, Division 2 per NEC 503.3(B)
 Intrinsically Safe per NEC 504.20

Applications

- Secures, grounds and seals liquidtight flexible metal conduit and terminates bonding conductor run externally alongside liquidtight conduit.

Features

- Positive grounding type.
- Tapered threaded male hub NPT.
- Grounding lug is cast as an integral part of malleable iron gland nut. Provides high ground fault withstand capability.
- Compact, slim diameter with small turning radius.
- Furnished with locknut and KO sealing ring.
- Liquidtight/Raintight/Oiltight/Concretetight
- UL Listed NEMA Type 4 when installed into a NPT threaded entry or UL Listed conduit hub (sizes 1 1/4" and larger require thread sealant).
- Bonding wedge locknuts are recommended in hazardous locations. See 101 Series.
- Long ferrule prevents pull-out and tight bend conduit "pop-out".
- Inspection windows in ferrule to ensure full engagement.

Standard Materials

- Malleable iron body and nut
- Steel ferrule

Standard Finishes

- Zinc electroplated

Options

- Hot dip or mechanical galvanize, add suffix **-G** to catalog number. Contact your local representative for pricing and availability.

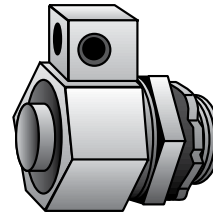

Type 4Q-38L — Type 4Q-200L

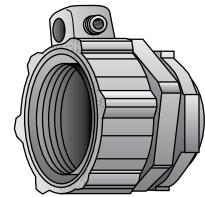

Type 4Q-250L — Type 4Q-600L

Illustrated Dimensions

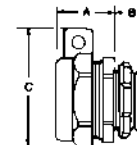

NEC/CEC Certifications and Compliances

- UL Standard: 467
- UL Listed: E-24264
- CSA Standard: C22.2 No. 41
- CSA Certified: 9795
- Fed Spec: W-F-406E
- NEMA Standard: FB-1

Trade Size (Inches)	Dimensions in Millimeters (Inches)			Turning Radius Gland Nut	Ground Wire Size		Catalog Number	Insulated Throat Catalog Number
	A	B	C		Min	Max		
3/8 (1/2 KO)	22.35 (0.88)	12.70 (0.5)	42.93 (1.69)	26.92 (1.06)	14	4	4Q-38L	4Q-38LT
1/2	22.35 (0.88)	12.70 (0.5)	47.75 (1.88)	30.23 (1.19)	14	4	4Q-50L	4Q-50LT
3/4	25.40 (1.00)	12.70 (0.5)	54.10 (2.13)	33.27 (1.31)	14	4	4Q-75L	4Q-75LT
1	28.70 (1.13)	16.00 (0.63)	60.45 (2.38)	36.58 (1.44)	14	4	4Q-100L	4Q-100LT
1-1/4	33.27 (1.31)	16.00 (0.63)	73.15 (2.88)	44.45 (1.75)	6	1/0	4Q-125L	4Q-125LT
1-1/2	35.05 (1.38)	16.00 (0.63)	82.55 (3.25)	47.75 (1.88)	6	1/0	4Q-150L	4Q-150LT
2	38.10 (1.50)	16.00 (0.63)	95.25 (3.75)	55.63 (2.19)	6	1/0	4Q-200L	4Q-200LT
2-1/2	49.28 (1.94)	25.40 (1.00)	117.60 (4.63)	69.85 (2.75)	1	4/0	4Q-250L	4Q-250LT
3	49.28 (1.94)	28.70 (1.13)	134.87 (5.31)	77.72 (3.06)	1	4/0	4Q-300L	4Q-300LT
3-1/2	66.80 (2.63)	28.70 (1.13)	147.57 (5.81)	85.85 (3.38)	1	4/0	4Q-350L	4Q-350LT
4	57.15 (2.25)	31.75 (1.25)	165.10 (6.50)	92.20 (3.63)	1	4/0	4Q-400L	4Q-400LT
5	55.63 (2.19)	28.70 (1.13)	190.50 (7.50)	106.43 (4.19)	1	4/0	4Q-500L ①	4Q-500LT ①
6	63.50 (2.50)	35.05 (1.38)	215.90 (8.50)	120.65 (4.75)	1	4/0	4Q-600L ①②	4Q-600LT ①②

① UL Listing not applicable.

② CSA Certification not applicable.

Ground-Tite® 4Q 45° Grounding Liquidtight Connectors

NEC/CEC — Suitable for use in the following Hazardous Locations:
 Class I, Division 2 per NEC 501.4(B)
 Class I, Zone 2 per NEC 505.15(C)(2)
 Class II, Division 1 per NEC 502.4(A)(1)(e)
 Class II, Division 2 per NEC 502.4(B)(2)

NEC/CEC — Suitable for use in the following Hazardous Locations:
 Class III, Division 1 per NEC 503.3(A)(2)
 Class III, Division 2 per NEC 503.3(B)
 Intrinsically Safe per NEC 504.20

Applications

- Secures, grounds and seals liquidtight flexible metal conduit and terminates bonding conductor run externally alongside liquidtight conduit.

Features

- Positive grounding type.
- Tapered threaded male hub — NPT.
- Grounding lug is cast as an integral part of malleable iron gland nut. Provides high ground fault withstand capability.
- Compact, slim diameter with small turning radius.
- Furnished with locknut and KO sealing ring.
- Liquidtight/Raintight/Oiltight/Concretetight.
- UL Listed NEMA Type 4 when installed into a NPT threaded entry or UL Listed conduit hub (sizes 1-1/4" and larger require thread sealant).
- Bonding wedge locknuts are recommended in hazardous locations. See 101 Series.
- Long ferrule prevents pull-out and tight bend conduit "pop-out".
- Inspection windows in ferrule to ensure full engagement.

Standard Materials

- Malleable iron body and nut
- Steel ferrule

Standard Finishes

- Zinc electroplated

Options

- Hot dip or mechanical galvanize, add suffix -G to catalog number. Contact your local representative for pricing and availability.

NEC/CEC Certifications and Compliances

- UL Listed: E-24264
- CSA Certified: 9795

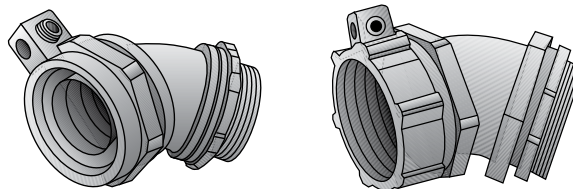

Type 4Q-438L — Type 4Q-4200L Type 4Q-4250L — Type 4Q-4500L

Illustrated Dimensions

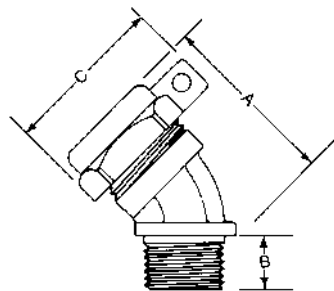

COMMERCIAL AND INDUSTRIAL FITTINGS: LIQUIDTIGHT CONDUIT FITTINGS

OZGEDNEY

Trade Size (Inches)	Dimensions in Millimeters (Inches)			Turning Radius Gland Nut	Ground Wire Size		Catalog Number	Insulated Throat Catalog Number
	A	B	C		Min.	Max.		
3/8 (1/2 KO)	44.45 (1.75)	12.70 (0.50)	42.93 (1.69)	26.92 (1.06)	14	4	4Q-438L	4Q-438LT
1/2	44.45 (1.75)	14.22 (0.56)	47.75 (1.88)	30.23 (1.19)	14	4	4Q-450L	4Q-450LT
3/4	52.32 (2.06)	14.22 (0.56)	54.10 (2.13)	33.27 (1.31)	14	4	4Q-475L	4Q-475LT
1	84.07 (3.31)	12.70 (0.50)	60.45 (2.38)	36.58 (1.44)	14	4	4Q-4100L	4Q-4100LT
1-1/4	76.20 (3.00)	16.00 (0.63)	73.15 (2.88)	44.45 (1.75)	6	1/0	4Q-4125L	4Q-4125LT
1-1/2	79.50 (3.13)	16.00 (0.63)	82.55 (3.25)	47.75 (1.88)	6	1/0	4Q-4150L	4Q-4150LT
2	95.25 (3.75)	14.22 (0.56)	95.25 (3.75)	55.63 (2.19)	6	1/0	4Q-4200L	4Q-4200LT
2-1/2	146.05 (5.75)	25.40 (1.00)	117.60 (4.63)	69.85 (2.75)	1	4/0	4Q-4250L	4Q-4250LT
3	165.10 (6.50)	28.70 (1.13)	134.87 (5.31)	77.72 (3.06)	1	4/0	4Q-4300L	4Q-4300LT
4	190.50 (7.50)	30.23 (1.19)	165.10 (6.50)	92.20 (3.63)	1	4/0	4Q-4400L	4Q-4400LT
5	203.20 (8.00)	31.75 (1.25)	190.50 (7.50)	106.43 (4.19)	1	4/0	4Q-4500L ①	4Q-4500LT ①

① UL Listing not applicable.

Ground-Tite® 4Q 90° Grounding Liquidtight Connectors

NEC/CEC — Suitable for use in the following Hazardous Locations:
 Class I, Division 2 per NEC 501.4(B)
 Class I, Zone 2 per NEC 505.15(C)(2)
 Class II, Division 1 per NEC 502.4(A)(1)(e)
 Class II, Division 2 per NEC 502.4(B)(2)

NEC/CEC — Suitable for use in the following Hazardous Locations:
 Class III, Division 1 per NEC 503.3(A)(2)
 Class III, Division 2 per NEC 503.3(B)
 Intrinsically Safe per NEC 504.20

Applications

- Secures, grounds and seals liquidtight flexible metal conduit and terminates bonding conductor run externally alongside liquidtight conduit.

Features

- Positive grounding type.
- Tapered threaded male hub— NPT.
- Grounding lug is cast as an integral part of malleable iron gland nut. Provides high ground fault withstand capability.
- Compact, slim diameter with small turning radius.
- Furnished with locknut and KO sealing ring.
- Liquidtight/Raintight/Oiltight/Concretetight.
- UL Listed NEMA Type 4 when installed into a NPT threaded entry or UL Listed conduit hub (sizes 1-1/4" and larger require thread sealant).
- Bonding wedge locknuts are recommended in hazardous locations. See 101 Series.
- Long ferrule prevents pull-out and tight bend conduit "pop-out".
- Inspection windows in ferrule to ensure full engagement.

Standard Materials

- Malleable iron body and nut
- Steel ferrule

Standard Finishes

- Zinc electroplated

Options

- Hot dip or mechanical galvanize, add suffix **-G** to catalog number. Contact your local representative for pricing and availability.

NEC/CEC Certifications and Compliances

- UL Listed: E-24264
- CSA Certified: 9795

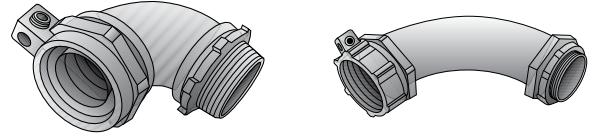

Type 4Q-938L — Type 4Q-9200L Type 4Q-9250L — Type 4Q-9500L

Illustrated Dimensions

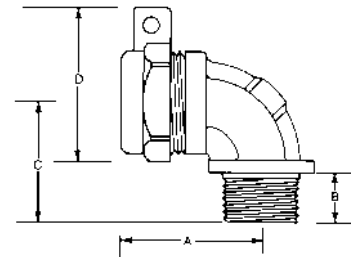

Trade Size (Inches)	Dimensions in Millimeters (Inches)				Turning Radius Gland Nut	Ground Wire Size		Catalog Number	Insulated Throat Catalog Number
	A	B	C	D		Min.	Max.		
3/8 (1/2 KO)	36.58 (1.44)	12.70 (0.50)	31.75 (1.25)	27.43 (1.08)	42.93 (1.69)	14	4	4Q-938L	4Q-938LT
1/2	36.58 (1.44)	12.70 (0.50)	33.27 (1.31)	47.75 (1.88)	30.23 (1.19)	14	4	4Q-950L	4Q-950LT
3/4	42.93 (1.69)	12.70 (0.50)	38.10 (1.5)	54.10 (2.13)	33.27 (1.31)	14	4	4Q-975L	4Q-975LT
1	47.75 (1.88)	12.70 (0.50)	41.40 (1.63)	60.45 (2.38)	36.58 (1.44)	14	4	4Q-9100L	4Q-9100LT
1-1/4	61.98 (2.44)	14.22 (0.56)	52.32 (2.06)	73.15 (2.88)	44.45 (1.75)	6	1/0	4Q-9125L	4Q-9125LT
1-1/2	66.8 (2.63)	14.22 (0.56)	55.63 (2.19)	82.55 (3.25)	47.75 (1.88)	6	1/0	4Q-9150L	4Q-9150LT
2	82.55 (3.25)	19.05 (0.75)	73.15 (2.88)	95.25 (3.75)	55.63 (2.19)	6	1/0	4Q-9200L	4Q-9200LT
2-1/2	188.98 (7.44)	25.40 (1.00)	181.10 (7.13)	117.60 (4.63)	69.85 (2.75)	1	4/0	4Q-9250L	4Q-9250LT
3	223.77 (8.81)	28.70 (1.13)	215.90 (8.50)	134.87 (5.31)	77.72 (3.06)	1	4/0	4Q-9300L	4Q-9300LT
4	289.05 (11.38)	28.70 (1.13)	279.40 (11.00)	165.10 (6.50)	92.20 (3.63)	1	4/0	4Q-9400L	4Q-9400LT
5	406.40 (16.00)	31.75 (1.25)	355.60 (14.00)	190.50 (7.50)	106.43 (4.19)	1	4/0	4Q-9500L ①	4Q-9500LT ①

① UL Listing not applicable.

Ground-Tite® 4Q Liquidtight Combination Couplings

NEC/CEC — Suitable for use in the following Hazardous Locations:
 Class I, Division 2 per NEC 501.4(B)
 Class I, Zone 2 per NEC 505.15(C)(2)
 Class II, Division 1 per NEC 502.4(A)(1)(e)
 Class II, Division 2 per NEC 502.4(B)(2)

NEC/CEC — Suitable for use in the following Hazardous Locations:
 Class III, Division 1 per NEC 503.3(A)(2)
 Class III, Division 2 per NEC 503.3(B)
 Intrinsically Safe per NEC 504.20

Applications

- Secures, grounds and seals liquidtight flexible metal conduit and terminates bonding conductor run externally alongside liquidtight conduit to threaded rigid conduit and IMC.

Features

- Positive grounding type.
- Liquidtight flexible metal conduit to threaded rigid conduit and IMC.
- Female hub — NPT.
- Grounding lug is cast as an integral part of malleable iron gland nut. Provides high ground fault withstand capability.
- Compact, slim diameter with small turning radius.
- Furnished with locknut and KO sealing ring.
- Liquidtight/Raintight/Oiltight/Concretetight.
- UL Listed NEMA Type 4 when installed in a NPT threaded entry or UL Listed conduit hub (sizes 1-1/4" and larger require thread sealant).
- Long ferrule prevents pull-out and tight bend conduit "pop-out".
- Inspection windows in ferrule to ensure full engagement.

Standard Materials

- Malleable iron body and nut
- Steel ferrule

Standard Finishes

- Zinc electroplated

Options

- Hot dip or mechanical galvanize, add suffix -G to catalog number. Contact your local representative for pricing and availability.

NEC/CEC Certifications and Compliances

- UL Listed: E-24264
- CSA Certified: 9795

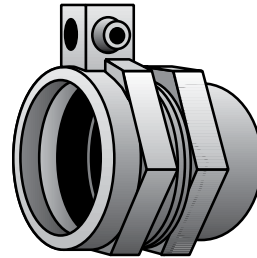

Type 4Q-38FML — Type 4Q-200FML

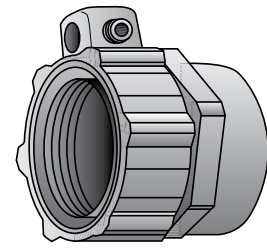

Type 4Q-250FML — Type 4Q-500FML

Illustrated Dimensions

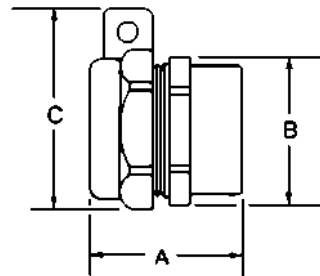

COMMERCIAL AND INDUSTRIAL FITTINGS: LIQUIDTIGHT CONDUIT FITTINGS

OZGEDNEY

Trade Size (Inches)	Dimensions in Millimeters (Inches)			Turning Radius Gland Nut	Wire Size		Catalog Number
	A	B	C		Min.	Max.	
3/8 (1/2 KO)	39.62 (1.56)	30.23 (1.19)	42.93 (1.69)	28.70 (1.13)	14	4	4Q-38FML
1/2	35.05 (1.38)	33.27 (1.31)	47.75 (1.88)	30.23 (1.19)	14	4	4Q-50FML
3/4	36.58 (1.44)	39.62 (1.56)	54.10 (2.13)	33.27 (1.31)	14	4	4Q-75FML
1	41.40 (1.63)	45.97 (1.81)	60.45 (2.38)	36.58 (1.44)	14	4	4Q-100FML
1-1/4	50.80 (2.00)	58.67 (2.31)	73.15 (2.88)	44.45 (1.75)	6	1/0	4Q-125FML
1-1/2	52.32 (2.06)	65.02 (2.56)	82.55 (3.25)	47.75 (1.88)	6	1/0	4Q-150FML
2	55.63 (2.19)	81.03 (3.19)	95.25 (3.75)	55.63 (2.19)	6	1/0	4Q-200FML
2-1/2	81.03 (3.19)	98.55 (3.88)	117.60 (4.63)	69.85 (2.75)	1	4/0	4Q-250FML
3	85.85 (3.38)	117.60 (4.63)	134.87 (5.31)	77.72 (3.06)	1	4/0	4Q-300FML
3-1/2	98.55 (3.88)	134.87 (5.31)	149.35 (5.88)	85.85 (3.38)	1	4/0	4Q-350FML
4	93.73 (3.69)	146.05 (5.75)	165.10 (6.50)	92.20 (3.63)	1	4/0	4Q-400FML
5	98.55 (3.88)	162.05 (6.38)	190.50 (7.50)	106.43 (4.19)	1	4/0	4Q-500FML ①

① UL Listing not applicable.

4Q Liquidtight Connectors

Hot-Dip/Mechanically Galvanized with Insulated Throat

NEC/CEC — Suitable for use in the following Hazardous Locations:

*Class I, Division 2 per NEC 501.4(B)
Class I, Zone 2 per NEC 505.15(C)(2)
Class II, Division 1 per NEC 502.4(A)(1)(e)
Class II, Division 2 per NEC 502.4(B)(2)*

NEC/CEC — Suitable for use in the following Hazardous Locations:

*Class III, Division 1 per NEC 503.3(A)(2)
Class III, Division 2 per NEC 503.3(B)
Intrinsically Safe per NEC 504.20*

Type 4Q — TG

Standard zinc electroplated fittings offer more than adequate protection in areas relatively free of highly corrosive fumes and liquids. However, in an atmosphere where severe contaminants are present, a heavy coating of zinc galvanize offers one of the best protections against corrosion. In the processes of hot-dipping or mechanically galvanizing, a large amount of zinc is deposited on the surface of the base metal to a minimum of .002" or about 10 times the usual electroplating thickness.

In the Series 4Q-TG, mechanically galvanized finish is provided on small sizes through 2" on angle connectors and through 4" on straights. Hot-dip galvanized finish is provided on sizes 2 1/2" and larger on angle connectors and 5" and larger on straights. Mechanical galvanizing provides coating thickness and corrosion protection comparable to the hot-dip process but offers the additional advantage of providing heavy plating on threaded surfaces as well. Mechanical galvanizing meets the performance criteria of ASTM A-153 Class D and B-695 Class 50.

The Process of Mechanical Galvanizing on Smaller Parts Provides:

- Excellent coating uniformity on all surface areas, particularly on threads.
- Complete coating assurance with proper mating of threaded parts.
- A heavier coating than is possible with conventional methods of electroplating.
- Quality and thickness comparable to the hot-dip galvanizing method.
- Favorable comparison with the hot-dip process of parts tested in salt spray and industrial atmospheres.

4QS Straight, 45° and 90° Steel Liquidtight Fittings

NEC/CEC— Suitable for use in the following Governed Locations:
 Class I, Division 2 per NEC 501.10(B)(4)
 Class I, Zone 2 per NEC 505.15(C)(2)
 Class II, Division 2 per NEC 502.4(A)(1)(e)
 Class II, Division 2 per NEC 502.4(B)(2)

NEC/CEC— Suitable for use in the following Governed Locations:
 Class III, Division 1 per NEC 503.3(A)(2)
 Class III, Division 2 per NEC 503.3(B)

Application

- 4QS liquidtight connectors and liquidtight flexible metallic conduit are used in applications where conditions of installation, operation or maintenance require flexibility or protection from liquids, vapors or solids such as: machine tool building, motor and transformer terminations, robotics assembly, air conditioning equipment installation and Class I, Division 2 wiring.

Features

- Tapered threaded male NPT hub.
- Compact, slim diameter with small turning radius.
- Furnished with locknut and sealing ring.
- Liquidtight/Raintight/Oiltight.
- UL Listed liquidtight flexible metal conduit fittings from 3/8" thru 1-1/4" trade sizes are suitable for grounding per NEC 250.118(7).
- Suitable for wet locations.
- Long ferrule prevents pullout and tight bend conduit "pop-out".
- Reusable ferrule.

Standard Material/Finish

- 3/8" thru 1": steel/zinc plated
- 1-1/2" thru 4": malleable iron
- Ferrule: steel/zinc plated
- Sealing ring: nylon

NEC/CEC Certifications and Compliances

- UL Standard: 514B
- UL Listed: 11853
- CSA Standard: C22.2 No.18.3
- CSA Certified: 009795
- NEMA: FB-1

Related Products

- Bonding locknuts are recommended in hazardous locations

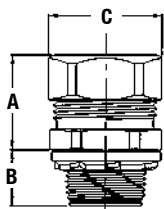
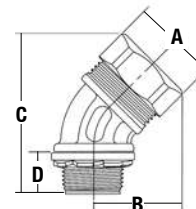
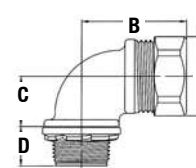
Trade Size (Inches)	Dimensions in Millimeters (Inches)				Catalog Number	Insulated Throat Catalog Number	
	A	B	C	D			
Straight Type 4QS-38 — Type 4QS-400							
3/8 (1/2 KO)	31.0 (1.22)	38.1 (1.50)	13.7 (0.54)	—	4QS-38	4QS-38T	
1/2	34.5 (1.36)	39.6 (1.56)	13.7 (0.54)	—	4QS-50	4QS-50T	
3/4	41.2 (1.62)	40.6 (1.60)	15.2 (0.60)	—	4QS-75	4QS-75T	
1	48.3 (1.90)	46.7 (1.84)	16.8 (0.66)	—	4QS-100	4QS-100T	
1-1/4	62.5 (2.46)	47.8 (1.88)	18.8 (0.74)	—	4QS-125	4QS-125T	
1-1/2	69.1 (2.72)	52.8 (2.08)	19.3 (0.76)	—	4QS-150	4QS-150T	
2	88.4 (3.48)	58.9 (2.32)	19.3 (0.76)	—	4QS-200	4QS-200T	
2-1/2	97.0 (3.82)	86.1 (3.39)	25.9 (1.02)	—	4QS-250	4QS-250T	
3	116.1 (4.57)	97.0 (3.82)	26.9 (1.06)	—	4QS-300	4QS-300T	
3-1/2	132.8 (5.23)	97.0 (3.82)	27.9 (1.10)	—	4QS-350	4QS-350T	
4	149.1 (5.87)	97.0 (3.82)	29.0 (1.14)	—	4QS-400	4QS-400T	
45° Type 4QS-438 — Type 4QS-4400							
3/8 (1/2 KO)	31.0 (1.22)	30.2 (1.19)	57.7 (2.27)	13.7 (0.54)	4QS-438	4QS-438T	
1/2	34.5 (1.36)	34.3 (1.35)	60.2 (2.37)	13.7 (0.54)	4QS-450	4QS-450T	
3/4	41.1 (1.62)	33.5 (1.32)	64.3 (2.53)	15.2 (0.60)	4QS-475	4QS-475T	
1	48.3 (1.90)	42.2 (1.66)	77.7 (3.06)	16.8 (0.66)	4QS-4100	4QS-4100T	
1-1/4	62.5 (2.46)	51.6 (2.03)	93.0 (3.66)	18.8 (0.74)	4QS-4125	4QS-4125T	
1-1/2	69.1 (2.72)	57.2 (2.25)	100.1 (3.94)	19.3 (0.76)	4QS-4150	4QS-4150T	
2	88.4 (3.48)	68.3 (2.69)	113.0 (4.45)	19.3 (0.76)	4QS-4200	4QS-4200T	
2-1/2	97.0 (3.82)	98.8 (3.89)	175.0 (6.89)	25.9 (1.02)	4QS-4250	4QS-4250T	
3	116.1 (4.57)	111.0 (4.37)	190.0 (7.48)	26.9 (1.06)	4QS-4300	4QS-4300T	
3-1/2	132.8 (5.23)	115.3 (4.54)	198.9 (7.83)	27.9 (1.10)	4QS-4350	4QS-4350T	
4	149.1 (5.87)	121.4 (4.78)	210.1 (8.27)	29.0 (1.14)	4QS-4400	4QS-4400T	
90° Type 4QS-938 — Type 4QS-9400							
3/8 (1/2 KO)	31.0 (1.22)	40.9 (1.61)	35.1 (1.38)	13.7 (0.54)	4QS-938	4QS-938T	
1/2	34.5 (1.36)	39.9 (1.57)	35.6 (1.40)	13.7 (0.54)	4QS-950	4QS-950T	
3/4	41.2 (1.62)	41.4 (1.63)	41.9 (1.65)	15.2 (0.60)	4QS-975	4QS-975T	
1	48.3 (1.90)	52.8 (2.08)	49.3 (1.94)	16.8 (0.66)	4QS-9100	4QS-9100T	
1-1/4	62.5 (2.46)	59.4 (2.34)	52.8 (2.08)	18.8 (0.74)	4QS-9125	4QS-9125T	
1-1/2	69.1 (2.72)	66.0 (2.60)	57.9 (2.28)	19.3 (0.76)	4QS-9150	4QS-9150T	
2	88.4 (3.48)	75.4 (2.97)	65.0 (2.56)	19.3 (0.76)	4QS-9200	4QS-9200T	
2-1/2	97.0 (3.82)	135.9 (5.35)	114.1 (4.49)	25.9 (1.02)	4QS-9250	4QS-9250T	
3	116.1 (4.57)	140.0 (5.51)	121.9 (4.8)	26.9 (1.06)	4QS-9300	4QS-9300T	
3-1/2	132.8 (5.23)	154.9 (6.10)	129.0 (5.08)	27.9 (1.10)	4QS-9350	4QS-9350T	
4	149.1 (5.87)	154.9 (6.10)	135.9 (5.35)	29.0 (1.14)	4QS-9400	4QS-9400T	

COMMERCIAL AND INDUSTRIAL FITTINGS: LIQUIDTIGHT CONDUIT FITTINGS

Appleton OZGEDNEY

4QSS Straight, 45° and 90° Stainless Steel Liquidtight Connectors

NEC/CEC — Suitable for use in the following Hazardous Locations:
 Class I, Division 2 per NEC 501.10(B)(2)
 Class I, Zone 2 per NEC 505.15(C)(2)
 Class II, Division 2 per NEC 502.10(B)(1)

NEC/CEC — Suitable for use in the following Hazardous Locations:
 Class III, Division 1 per NEC 503.10(A)(3)
 Class III, Division 2 per NEC 503.10(B)
 Intrinsically Safe per NEC 504.20

Applications

- 4QSS high grade stainless steel liquidtight connectors and liquidtight flexible metallic conduit are used in applications where conditions of installation, operation or maintenance require flexibility or protection from liquids, vapors or solids such as: machine tool building, motor and transformer terminations, robotics assembly, air conditioning equipment installation and Class I, Division 2 wiring.

Features

- Superior corrosion resistance.
- Liquidtight/Raintight/Oiltight.
- Suitable for wet locations.
- Tapered threaded male NPT hub.
- Furnished with locknut and sealing ring.
- Compact, slim diameter with small turning radius.
- UL Listed liquidtight flexible metal conduit fittings from 3/8" thru 1-1/4" trade sizes are suitable for equipment grounding per NEC article 250.118.
- Long ferrule prevents pullout and tight bend conduit "pop-out".
- Reusable ferrule.

Standard Material





- Body and nut 316 grade stainless steel
- Ferrule: Nickel plated steel
- Sealing rings: nylon

NEC Certifications and Compliances

- UL Standard: 514B
- cULus Listed: E-11853
- CSA Standard: C22.2 No.18.3
- NEMA: FB-1

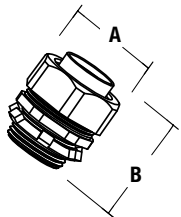
Related Products

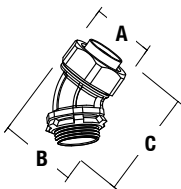
- Bonding locknuts are recommended in hazardous locations.

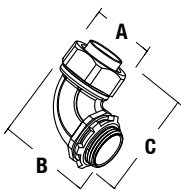
	Trade Size (Inches)	Dimensions in Millimeters (Inches)			Insulated Throat Catalog Number	
		A	B	C		
Straight Type 4QSS-38T — Type 4QSS-200T						
	3/8	29.2 (1.15)	43.7 (1.72)	—	4QSS-38T	
	1/2	32.5 (1.28)	43.9 (1.73)	—	4QSS-50T	
	3/4	39.4 (1.55)	46.0 (1.81)	—	4QSS-75T	
	1	46.5 (1.83)	46.5 (1.85)	—	4QSS-100T	
	1-1/4	58.4 (2.30)	52.1 (2.05)	—	4QSS-125T	
	1-1/2	64.8 (2.55)	60.4 (2.38)	—	4QSS-150T	
	2	78.7 (3.10)	63.3 (2.49)	—	4QSS-200T	
45° Type 4QSS-438T — Type 4QSS-4200T						
	3/8	29.2 (1.15)	35.3 (1.39)	63.7 (2.51)	4QSS-438T	
	1/2	32.5 (1.28)	38.1 (1.50)	63.7 (2.51)	4QSS-450T	
	3/4	39.4 (1.55)	43.9 (1.73)	68.6 (2.7)	4QSS-475T	
	1	46.5 (1.83)	53.6 (2.11)	77.5 (3.05)	4QSS-4100T	
	1-1/4	58.4 (2.30)	65.0 (2.56)	92.7 (3.65)	4QSS-4125T	
	1-1/2	64.8 (2.55)	70.4 (2.77)	101.9 (4.01)	4QSS-4150T	
	2	78.7 (3.10)	85.9 (3.38)	117.9 (4.64)	4QSS-4200T	
90° Type 4QSS-938T — Type 4QSS-9200T						
	3/8	29.2 (1.15)	49.8 (1.96)	62.7 (2.47)	4QSS-938T	
	1/2	32.5 (1.28)	53.3 (2.10)	64.5 (2.54)	4QSS-950T	
	3/4	39.4 (1.55)	62.2 (2.45)	71.6 (2.82)	4QSS-975T	
	1	46.5 (1.83)	71.9 (2.83)	78.2 (3.08)	4QSS-9100T	
	1-1/4	58.4 (2.30)	80.0 (3.15)	89.7 (3.53)	4QSS-9125T	
	1-1/2	64.8 (2.55)	88.9 (3.50)	106.0 (4.17)	4QSS-9150T	
	2	78.7 (3.10)	102.1 (4.02)	119.1 (4.69)	4QSS-9200T	

COMMERCIAL AND INDUSTRIAL FITTINGS: LIQUIDTIGHT CONDUIT FITTINGS

 **Apleton** OZGEDNEY

NEER™ Zinc Straight Liquidtight Connectors

For Liquidtight Flexible Metal Conduit and Type B Nonmetallic Conduit.

NEC/CEC:
Suitable for use in Class I, Division 2

Applications

- Terminate and seal liquidtight flexible metal conduit to either oiltight, liquidtight, or raintight box or enclosure.
- Connectors can be used with tapered thread female entry or unthreaded knockout.

Features

- Furnished with locknut and sealing ring.
- Liquidtight/raintight/oiltight.
- Suitable for grounding 3/8" thru 1-1/4".
- Suitable for wet locations.

Standard Material

- Zinc diecast

NEC/CEC Certifications and Compliances

- UL Standard: 514B
- UL Listed: E32539
- CSA Standard: C22.2 No. 18.3
- CSA Certified: 208044
 - LMM-01 through LMM-61 and LMM-02 through LMM-62
- CSA Certified: LR14489
 - LMM-71 through LMM-91 and LMM-72 through LMM-92
- CSA Certified: LR39354
- NEMA: FB-1



LMM-01

COMMERCIAL AND INDUSTRIAL FITTINGS: LIQUIDTIGHT CONDUIT FITTINGS

Appleton OZGEDNEY

Trade Size (Inches)	Dimensions in Millimeters (Inches)			Catalog Number	Insulated Throat Catalog Number
	Body Length	Thread Length	Diameter		
3/8 (1/2 knockout)	37.8 (1.49)	13.5 (0.53)	32.5 (1.28)	LMM-01	LMM-02
1/2	37.8 (1.49)	13.5 (0.53)	32.5 (1.28)	LMM-11	LMM-12
3/4	38.9 (1.53)	13.5 (0.53)	39.6 (1.56)	LMM-21	LMM-22
1	49.5 (1.95)	16.8 (0.66)	46.0 (1.81)	LMM-31	LMM-32
1-1/4	52.3 (2.06)	17.0 (0.67)	57.2 (2.25)	LMM-41	LMM-42
1-1/2	52.3 (2.06)	17.0 (0.67)	63.5 (2.50)	LMM-51	LMM-52
2	51.8 (2.04)	17.0 (0.67)	76.2 (3.00)	LMM-61	LMM-62
2-1/2	89.9 (3.54)	25.9 (1.02)	93.5 (3.68)	LMM-71	LMM-72
3	102.9 (4.05)	27.2 (1.07)	111.3 (4.38)	LMM-81	LMM-82
3-1/2	112.8 (4.44)	27.7 (1.09)	126.5 (4.98)	LMM-85	LMM-86
4	126.7 (4.99)	29.2 (1.15)	140.7 (5.54)	LMM-91	LMM-92

NEER™ Zinc 90° Liquidtight Connectors

For Liquidtight Flexible Metal Conduit and Type B Nonmetallic Conduit.

NEC/CEC:

Suitable for use in Class I, Division 2

Applications

- Terminate and seal liquidtight flexible metal conduit, at 90° angle, to either oiltight, liquidtight, or raintight box or enclosure.
- Connectors can be used with tapered thread female entry or unthreaded knockout.

Features

- Furnished with locknut and sealing ring.
- Liquidtight/raintight/oiltight.
- Suitable for grounding 3/8" thru 1-1/4".
- Suitable for wet locations.

Standard Material

- Zinc diecast

NEC/CEC Certifications and Compliances

- UL Standard: 514B
- UL Listed: E32539
- CSA Standard: C22.2 No. 18.3
- CSA Certified: 208044
- NEMA: FB-1



LML-01

Illustrated Dimensions

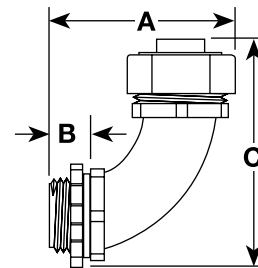

Trade Size (Inches)	Dimensions in Millimeters (Inches)			Catalog Number	Insulated Throat Catalog Number
	A	B	C		
3/8 (1/2 knockout)	54.6 (2.15)	13.5 (0.53)	61.0 (2.40)	LML-01	LML-02
1/2	54.6 (2.15)	13.5 (0.53)	62.2 (2.45)	LML-11	LML-12
3/4	61.5 (2.42)	13.5 (0.53)	67.1 (2.64)	LML-21	LML-22
1	73.7 (2.90)	16.8 (0.66)	84.8 (3.34)	LML-31	LML-32
1-1/4	86.4 (3.40)	17.0 (0.67)	95.5 (3.76)	LML-41	LML-42
1-1/2	86.4 (3.40)	17.0 (0.67)	107.2 (4.22)	LML-51	LML-52
2	109.2 (4.30)	17.0 (0.67)	121.4 (4.78)	LML-61	LML-62
2-1/2	146.1 (5.75)	26.2 (1.03)	177.8 (7.00)	LML-71	LML-72
3	152.4 (6.00)	25.1 (0.99)	184.2 (7.25)	LML-81	LML-82
3-1/2	200.2 (7.88)	30.0 (1.18)	228.6 (9.00)	LML-85	LML-86
4	222.3 (8.75)	29.7 (1.17)	254.0 (10.00)	LML-91	LML-92

COMMERCIAL AND INDUSTRIAL FITTINGS: LIQUIDTIGHT CONDUIT FITTINGS

Applenton OZGEDNEY

NEER™ Nylon Liquidtight Connectors

For Type B Nonmetallic Conduit.

NEC:
Listed for Ordinary Locations

NEC:
Listed for Ordinary Locations

Applications

- Terminate and seal liquidtight flexible Type B nonmetallic conduit, to either oiltight, liquidtight, or raintight box or enclosure.
- Connectors can be used with tapered thread female entry or unthreaded knockout.

Features

- All nylon construction resists salt water, weak acids, gasoline, alcohol, oil, grease and common solvents.
- No disassembly required; push the conduit or tubing onto the ferrule, then tighten the domed sealing nut.
- Connectors are reusable.
- Furnished with locknut and sealing ring.
- Suitable for wet locations.
- Liquidtight/raintight/oiltight.

Standard Material

- Nylon: gray

NEC Certifications and Compliances

- UL Standard: 514B
- UL Listed: E302405
- NEMA: FB-1



NMM-01

Illustrated Dimensions

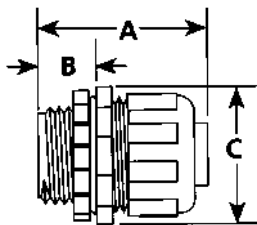

Trade Size (Inches)	Dimensions in Millimeters (Inches)			Catalog Number
	Body Length	Thread Length	Diameter	
3/8 (1/2 knockout)	54.4 (2.14)	15.7 (0.62)	36.1 (1.42)	NMM-01
1/2	54.1 (2.13)	16.0 (0.63)	36.1 (1.42)	NMM-11
3/4	57.2 (2.25)	16.0 (0.63)	42.2 (1.66)	NMM-21
1	64.0 (2.52)	19.8 (0.78)	49.0 (1.93)	NMM-31

Applications

- Terminate and seal liquidtight flexible Type B nonmetallic conduit at a 90° angle, to either oiltight, liquidtight or raintight box or enclosure.
- Connectors can be used with tapered thread female entry or unthreaded knockout.

Features

- Furnished with locknut and sealing ring.
- Suitable for wet locations.
- Liquidtight/raintight/oiltight.

Standard Material

- Nylon: gray

NEC Certifications and Compliances

- UL Standard: 514B
- UL Listed: E302405
- NEMA: FB-1



NML-01

Illustrated Dimensions

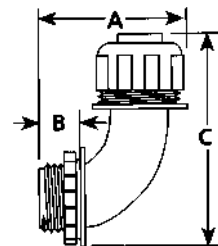

Trade Size (Inches)	Dimensions in Millimeters (Inches)			Catalog Number
	A	B	C	
3/8 (1/2 knockout)	50.8 (2.00)	12.7 (0.50)	77.7 (3.06)	NML-01
1/2	52.6 (2.07)	13.0 (0.51)	81.0 (3.19)	NML-11
3/4	57.9 (2.28)	13.0 (0.51)	86.4 (3.40)	NML-21
1	73.7 (2.90)	19.6 (0.77)	86.4 (3.40)	NML-31

Aluminum and Steel Liquidtight Strain Relief Cord and Cable Connectors

NEC/CEC — Suitable for use in:
 Class I, Division 2
 Class II, Division 1 and 2
 Class III,
 NEMA 3R

Application

- Provide a liquidtight and strain relief termination for flexible type neoprene, hypalon, and PVC jacketed power or control cord and cable.
- For use in wet or dry locations sealing electrical connections against dust and dirt, oil, water or other atmosphere containing moisture.

Features

- Available in straight or 90°, aluminum or steel construction to meet the requirements of rugged service on all types of equipment and in all non-hazardous areas.
- Color coded identification label clearly states the catalog number and minimum-maximum cable diameter range for which the connector is designed.
- Neoprene sealing grommet firmly but safely grips cable jacket providing strain relief while protecting internal wiring connections against external tension on cable or cord.
- Steel or Teflon® washer reduces friction between grommet and connector cap providing even pressure distribution, eliminating leakage resulting from grommet distortion.
- Large aluminum connectors 1-1/2" thru 4" and all steel connectors are constructed with hex head cap.
- For particularly harsh applications, wire mesh strain reliefs may be used with cord and cable connectors.
- CG Series in aluminum construction is available in straight type from 1/4" thru 4", 90° type from 3/8" thru 1-1/4".
- CG Series in steel construction is available in straight type from 1/4" thru 2" and 90° type from 3/8" thru 1-1/4".
- Silicone free.

Standard Materials

- Aluminum connectors
 - Straight body: aluminum
 - 90° body: cast aluminum
 - Cap: copperfree (4/10 of 1% or less) aluminum
 - Sealing grommet: neoprene
 - Washer: steel or Teflon®
 - Wire mesh strain relief: stainless steel
 - Cap on wire mesh: copperfree (4/10 of 1% or less) aluminum
- Steel connectors
 - Straight body: machined steel
 - 90° body: malleable iron
 - Cap: machined steel
 - Sealing grommet: neoprene
 - Washer: steel or Teflon ①
 - Wire mesh strain relief: stainless steel
 - Cap on wire mesh: steel, zinc plate

Options

- PVC coating available on select connectors. Add suffix -PVC to catalog number.

NEC/CEC Certifications and Compliances

- UL Standard: 514B
- UL Listed: E14817
- CSA Standard: C22.2 No. 18.3
- CSA Certified: 065178

Related Products

- Locknuts are available, refer to *Commercial Fittings*

① Teflon is a registered trademark of E.I. DuPont de Nemours and Co.

Aluminum



Straight



90°

Steel



Straight



90°



Wire Mesh Strain Relief for Cord Connectors

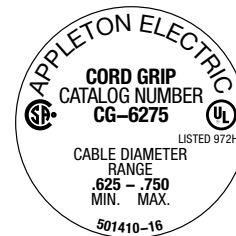

Color coded label

Aluminum and Steel Liquidtight Strain Relief Cord and Cable Connectors

NEC/CEC — Suitable for use in:
 Class I, Division 2
 Class II, Division 1 and 2
 Class III,
 NEMA 3R

Appleton®

COMMERCIAL AND INDUSTRIAL FITTINGS: CORD AND TRAY CABLE CONNECTORS

	Cable Range (Inches)	Color Coded Label	Dimensions — mm (in)		Weight Per 100 — kg (lb)		Catalog Number	
			A	B	Aluminum	Steel	Aluminum	Steel
1/4 Inch Hubs								
	0.060—0.156	Purple/Pink	22.4 (0.88)	19.1 (0.75)	—	—	CG-0625 ②	CG-0625S ②
	0.156—0.250	Orange/Gray	22.4 (0.88)	19.1 (0.75)	1.68 (3.70)	4.08 (9.00)	CG-1525 ②	CG-1525S ②
3/8 Inch Hubs								
	0.125—0.187	Red	20.6 (0.81)	23.9 (0.94)	2.54 (5.60)	6.71 (14.80)	CG-1238 ⑤	CG-1238S ⑤
	0.187—0.312	Brown	20.6 (0.81)	23.9 (0.94)	2.27 (5.00)	5.99 (13.20)	CG-1838	CG-1838S
	0.312—0.437	Yellow	20.6 (0.81)	23.9 (0.94)	2.54 (5.60)	6.71 (14.80)	CG-3138	CG-3138S
1/2 Inch Hubs ④								
	0.125—0.187	Red	20.6 (0.81)	23.9 (0.94)	2.72 (6.00)	7.08 (15.60)	CG-1250 ⑤	CG-1250S ⑤
	0.187—0.312	Brown	20.6 (0.81)	23.9 (0.94)	2.72 (6.00)	7.08 (15.60)	CG-1850	CG-1850S
	0.312—0.437	Yellow	20.6 (0.81)	23.9 (0.94)	2.72 (6.00)	7.08 (15.60)	CG-3150	CG-3150S
	0.375—0.500	Purple	20.6 (0.81)	31.8 (1.25)	3.63 (8.00)	9.43 (20.80)	CG-3750	CG-3750S
	0.500—0.625	Pink	20.6 (0.81)	31.8 (1.25)	3.63 (8.00)	9.43 (20.80)	CG-5050	CG-5050S
	0.625—0.750	Orange	20.6 (0.81)	31.8 (1.25)	3.63 (8.00)	9.43 (20.80)	CG6250 ①	CG-6250S ①
3/4 Inch Hubs ④								
	0.187—0.250	Blue	22.4 (0.88)	31.8 (1.25)	4.54 (10.00)	11.79 (26.00)	CG-1275	CG-1275S
	0.250—0.375	Green	22.4 (0.88)	31.8 (1.25)	4.54 (10.00)	11.79 (26.00)	CG-2575	CG-2575S
	0.375—0.500	Purple	22.4 (0.88)	31.8 (1.25)	4.54 (10.00)	11.79 (26.00)	CG-3775	CG-3775S
	0.500—0.625	Pink	22.4 (0.88)	31.8 (1.25)	4.54 (10.00)	11.79 (26.00)	CG-5075	CG-5075S
	0.625—0.750	Orange	22.4 (0.88)	35.1 (1.38)	4.54 (10.00)	11.79 (26.00)	CG-6275	CG-6275S
	0.750—0.875	Gray	22.4 (0.88)	35.1 (1.38)	4.54 (10.00)	11.79 (26.00)	CG-7575 ①	CG-7575S ①
1 Inch Hubs ④								
	0.375—0.500	Purple	23.9 (0.94)	35.1 (1.38)	6.80 (15.00)	17.69 (39.00)	CG-37100	CG-37100S
	0.500—0.625	Pink	23.9 (0.94)	35.1 (1.38)	6.80 (15.00)	17.69 (39.00)	CG-50100	CG-50100S
	0.625—0.750	Orange	23.9 (0.94)	35.1 (1.38)	6.80 (15.00)	17.69 (39.00)	CG-62100	CG-62100S
	0.750—0.875	Gray	23.9 (0.94)	44.5 (1.75)	6.80 (15.00)	17.69 (39.00)	CG-75100	CG-75100S
	0.875—1.000	Red	23.9 (0.94)	44.5 (1.75)	6.80 (15.00)	17.69 (39.00)	CG-87100	CG-87100S
	1.000—1.125	Blue	23.9 (0.94)	44.5 (1.75)	6.80 (15.00)	17.69 (39.00)	CG-100100 ①	CG-100100S ①
1-1/4 Inch Hubs ④								
	0.750—0.875	Gray	26.9 (1.06)	44.5 (1.75)	10.43 (23.00)	27.22 (60.00)	CG-75125	CG-75125S
	0.875—1.000	Red	26.9 (1.06)	44.5 (1.75)	11.34 (25.00)	29.48 (65.00)	CG-87125	CG-87125S
	1.000—1.125	Blue	26.9 (1.06)	54.1 (2.13)	11.34 (25.00)	29.48 (65.00)	CG-100125	CG-100125S
	1.125—1.250	Brown	26.9 (1.06)	54.1 (2.13)	11.34 (25.00)	29.48 (65.00)	CG-112125	CG-112125S
	1.250—1.375	Green	26.9 (1.06)	54.1 (2.13)	9.98 (22.00)	25.85 (57.00)	CG-125125 ①	CG-125125S ①
	1.375—1.500	Yellow	26.9 (1.06)	54.1 (2.13)	9.07 (20.00)	23.59 (52.00)	CG-137125 ①	CG-137125S ①
1-1/2 Inch Hubs								
	1.156—1.312	—	49.3 (1.94)	55.6 (2.19)	14.11 (31.10)	41.73 (92.00)	CG-115150	CG-115150S
	1.281—1.531	—	66.8 (2.63)	65.0 (2.56)	27.76 (61.20)	72.57 (160.00)	CG-128150 ③	CG-128150S
2 Inch Hubs								
	1.531—1.780	—	62.0 (2.44)	76.2 (3.00)	43.09 (95.00)	104.33 (230.00)	CG-153200 ②	CG-153200S
	1.650—2.000	—	62.0 (2.44)	81.0 (3.19)	45.36 (100.00)	—	CG-165200 ③	—
2-1/2 Inch Hubs								
	2.000—2.343	—	77.7 (3.06)	87.4 (3.44)	64.09 (141.30)	—	CG-200250 ③	—
	2.250—2.500	—	77.7 (3.06)	93.7 (3.69)	64.36 (141.90)	—	CG-225250 ③	—
3 Inch Hubs								
	2.500—2.843	—	77.7 (3.06)	103.1 (4.06)	89.04 (196.30)	—	CG-250300 ③	—
	2.687—3.062	—	82.6 (3.25)	114.3 (4.50)	116.26 (256.30)	—	CG-268300 ③	—
3-1/2 Inch Hubs ②								
	3.000—3.390	—	82.6 (3.25)	120.7 (4.75)	96.39 (212.50)	—	CG-300350	—
	3.281—3.515	—	82.6 (3.25)	127.0 (5.00)	102.06 (225.00)	—	CG-328350	—
4 Inch Hubs ②								
	3.500—3.843	—	82.6 (3.25)	133.4 (5.25)	124.74 (275.00)	—	CG-350400	—
	3.750—4.000	—	82.6 (3.25)	139.7 (5.50)	133.27 (293.80)	—	CG-375400	—

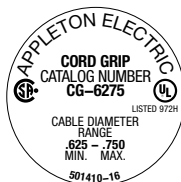
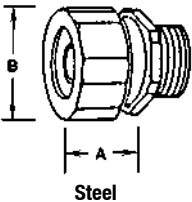
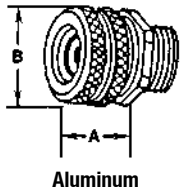

Color coded label

- ① Remove sufficient outer covering of cord or cable to pass conductors through connector body.
- ② Not UL Listed.
- ③ Not CSA Certified.
- ④ PVC coating available on select connectors. Add suffix **-PVC** to catalog number.
- ⑤ Not UL Listed below cable O.D. 0.187"

Aluminum and Steel Liquidtight Strain Relief Cord and Cable Connectors

NEC/CEC — Suitable for use in:
 Class I, Division 2
 Class II, Division 1 and 2
 Class III,
 NEMA 3R

	Cable Range (Inches)	Color Coded Label	Dimensions — mm (in)		Weight Per 100 — kg (lb)		Catalog Number	
			A	B	Aluminum	Steel	Aluminum	Steel
3/8 Inch Hubs								
	0.125—0.187 ②	Red	41.4 (1.63)	23.9 (0.94)	5.90 (13.00)	15.42 (34.00)	CG90-1238 ②	CG90-1238S ②
	0.187—0.312	Brown	41.4 (1.63)	23.9 (0.94)	3.18 (7.00)	8.35 (18.40)	CG90-1838	CG90-1838S
	0.312—0.437	Yellow	41.4 (1.63)	23.9 (0.94)	3.18 (7.00)	8.35 (18.40)	CG90-3138 ①	CG90-3138S ①
1/2 Inch Hubs								
	0.187—0.250 ②	Blue	41.4 (1.63)	31.8 (1.25)	5.90 (13.00)	15.42 (34.00)	CG90-1250	CG90-1250S
	0.250—0.375	Green	41.4 (1.63)	31.8 (1.25)	5.90 (13.00)	15.42 (34.00)	CG90-2550	CG90-2550S
	0.375—0.500	Purple	41.4 (1.63)	31.8 (1.25)	5.44 (12.00)	14.15 (31.20)	CG90-3750	CG90-3750S
	0.500—0.625	Pink	38.1 (1.5)	31.8 (1.25)	4.54 (10.00)	11.79 (26.00)	CG90-5050 ①	CG90-5050S ①
	0.625—0.750	Orange	38.1 (1.5)	31.8 (1.25)	5.44 (12.00)	14.15 (31.20)	CG90-6250 ①	CG90-6250S ①
3/4 Inch Hubs								
	0.250—0.375	Green	44.5 (1.75)	35.1 (1.38)	7.26 (16.00)	18.87 (41.60)	CG90-2575	CG90-2575S
	0.375—0.500	Purple	44.5 (1.75)	35.1 (1.38)	7.26 (16.00)	18.87 (41.60)	CG90-3775	CG90-3775S
	0.500—0.625	Pink	44.5 (1.75)	35.1 (1.38)	7.26 (16.00)	18.87 (41.60)	CG90-5075	CG90-5075S
	0.625—0.750	Orange	41.4 (1.63)	35.1 (1.38)	7.26 (16.00)	18.87 (41.60)	CG90-6275 ①	CG90-6275S ①
	0.750—0.875	Gray	41.4 (1.63)	35.1 (1.38)	7.26 (16.00)	18.87 (41.60)	CG90-7575 ①	CG90-7575S ①
1 Inch Hubs								
	0.625—0.750	Orange	55.6 (2.19)	44.5 (1.75)	11.79 (26.00)	30.66 (67.60)	CG90-62100	CG90-62100S
	0.750—0.875	Gray	55.6 (2.19)	44.5 (1.75)	18.14 (40.00)	47.17 (104.00)	CG90-75100	CG90-75100S
	0.875—1.000	Red	55.6 (2.19)	44.5 (1.75)	11.34 (25.00)	29.48 (65.00)	CG90-87100 ①	CG90-87100S ①
	1.000—1.125	Blue	55.6 (2.19)	44.5 (1.75)	11.79 (26.00)	30.66 (67.60)	CG90-100100 ①	CG90-100100S ①
1-1/4 Inch Hubs								
	0.750—0.875	Gray	65.0 (2.56)	54.1 (2.13)	18.14 (40.00)	47.17 (104.00)	CG90-75125	CG90-75125S
	0.875—1.000	Red	65.0 (2.56)	54.1 (2.13)	18.60 (41.00)	48.35 (106.60)	CG90-87125	CG90-87125S
	1.000—1.125	Blue	65.0 (2.56)	54.1 (2.13)	17.69 (39.00)	45.99 (101.40)	CG90-100125	CG90-100125S
	1.125—1.250	Brown	62.0 (2.44)	54.1 (2.13)	17.24 (38.00)	44.81 (98.80)	CG90-112125 ①	CG90-112125S ①
	1.250—1.375	Green	62.0 (2.44)	54.1 (2.13)	27.22 (60.00)	70.76 (156.00)	CG90-125125 ①	CG90-125125S ①
	1.375—1.500	Yellow	62.0 (2.44)	54.1 (2.13)	15.88 (35.00)	41.28 (91.00)	CG90-137125 ①	CG90-137125S ①

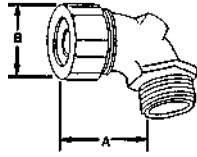

Steel

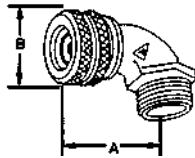

Aluminum

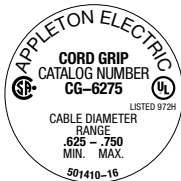

Color coded label

① Remove sufficient outer covering of cord or cable to pass conductors through connector body.
 ② Not UL Listed below cable O.D. 0.187"

Aluminum and Steel Liquidtight Strain Relief Cord and Cable Connectors

Replacement Glands

NEC/CEC — Suitable for use in:
 Class I, Division 2
 Class II, Division 1 and 2
 Class III,
 NEMA 3R

Not to be used with stainless steel and nickel plated aluminum CG connectors

For Use With Straight Connectors	For Use With 90° Connectors	Cable Range (Inches)	Weight Per 100 kg (lb)	Catalog Number ①
For Connectors with 3/8 Inch Hubs				
CG-1238	CG90-1238	0.125—0.187 ②	1.13 (2.50)	CGG-221 ②
CG-1838	CG90-1838	0.187—0.312	0.86 (1.90)	CGG-222
CG-3138	CG90-3138	0.312—0.437	0.59 (1.30)	CGG-223
For Connectors with 1/2 Inch Hubs				
CG-1250	—	0.125—0.187	1.13 (2.50)	CGG-221 ②
—	CG90-1250	0.187—0.250	0.86 (1.90)	CGG-271
CG-1850	—	0.187—0.312	0.86 (1.90)	CGG-222
—	CG90-2550	0.250—0.375	0.59 (1.30)	CGG-272
CG-3150	—	0.312—0.437	0.59 (1.30)	CGG-223
CG-3750	CG90-3750	0.375—0.500	0.86 (1.90)	CGG-273
CG-5050	CG90-5050	0.500—0.625	0.59 (1.30)	CGG-274
CG-6250	CG90-6250	0.625—0.750	0.45 (1.00)	CGG-275
For Connectors with 3/4 Inch Hubs				
CG-1275	—	0.187—0.250	0.86 (1.90)	CGG-271
CG-2575	—	0.250—0.375	0.59 (1.30)	CGG-272
—	CG90-2575	0.250—0.375	0.59 (1.30)	CGG-325
CG-3775	—	0.375—0.500	0.86 (1.90)	CGG-273
—	CG90-3775	0.375—0.500	0.86 (1.90)	CGG-321
CG-5075	—	0.500—0.625	0.59 (1.30)	CGG-274
—	CG90-5075	0.500—0.625	0.59 (1.30)	CGG-322
CG-6275	CG90-6275	0.625—0.750	0.45 (1.00)	CGG-323
CG-7575	CG90-7575	0.750—0.875	0.45 (1.00)	CGG-324
For Connectors with 1 Inch Hubs				
CG-37100	—	0.375—0.500	0.86 (1.90)	CGG-321
CG-50100	—	0.500—0.625	0.59 (1.30)	CGG-322
CG-62100	—	0.625—0.750	0.45 (1.00)	CGG-323
—	CG90-62100	0.625—0.750	0.45 (1.00)	CGG-374
CG-75100	CG90-75100	0.750—0.875	1.32 (2.90)	CGG-371
CG-87100	CG90-87100	0.875—1.000	1.13 (2.50)	CGG-372
CG-100100	CG90-100100	1.000—1.125	1.00 (2.20)	CGG-373
For Connectors with 1-1/4 Inch Hubs				
CG-75125	—	0.750—0.875	1.32 (2.90)	CGG-371
—	CG90-75125	0.750—0.875	1.32 (2.90)	CGG-425
CG-87125	—	0.875—1.000	1.13 (2.50)	CGG-372
—	CG90-87125	0.875—1.000	1.13 (2.50)	CGG-426
CG-100125	CG90-100125	1.000—1.125	1.00 (2.20)	CGG-421
CG-112125	CG90-112125	1.125—1.250	0.86 (1.90)	CGG-422
CG-125125	CG90-125125	1.250—1.375	0.73 (1.60)	CGG-423
CG-137125	CG90-137125	1.375—1.500	0.59 (1.30)	CGG-424



COMMERCIAL AND INDUSTRIAL FITTINGS: CORD AND TRAY CABLE CONNECTORS

Appleton®

① For Steel Backed Neoprene Sealing Gaskets and Steel Gasketed Sealing Locknuts, see Commercial Fittings.

② Not UL Listed below cable O.D. 0.187"

Aluminum and Steel Liquidtight Strain Relief Cord and Cable Connectors

Aluminum Wire Mesh Strain Relief

NEC/CEC — Suitable for use in:
 Class I, Division 2
 Class II, Division 1 and 2
 Class III,
 NEMA 3R

Not to be used with stainless steel and nickel plated aluminum CG connectors

Appleton

COMMERCIAL AND INDUSTRIAL FITTINGS: CORD AND TRAY CABLE CONNECTORS

For Aluminum Cord Connectors		Dimensions— mm (in)		Weight Per 100 kg (lb)	Catalog Number
CG—Straight	CG—90°	A	B		
For Connectors with 3/8 Inch Hubs					
CG-1238	CG90-1238	23.9 (0.94)	92.20 (3.63)	2.40 (5.40)	CG-SR1
CG-1838	CG90-1838	23.9 (0.94)	111.30 (4.38)	2.40 (5.40)	CG-SR2
CG-3138	CG90-3138	23.9 (0.94)	139.70 (5.50)	2.40 (5.40)	CG-SR3
For Connectors with 1/2 Inch Hubs					
CG-1250	—	23.90 (0.94)	92.20 (3.63)	5.30 (11.70)	CG-SR1
—	CG90-1250	31.80 (1.25)	111.30 (4.38)	5.30 (11.70)	CG-SR4
CG-1850	—	23.90 (0.94)	111.30 (4.38)	5.30 (11.70)	CG-SR2
—	CG90-2550	31.80 (1.25)	139.70 (5.50)	5.30 (11.70)	CG-SR5
CG-3150	—	23.90 (0.94)	139.70 (5.50)	5.30 (11.70)	CG-SR3
CG-3750	CG90-3750	31.80 (1.25)	155.70 (6.13)	5.30 (11.70)	CG-SR6
CG-5050	CG90-5050	31.80 (1.25)	174.80 (6.88)	5.30 (11.70)	CG-SR7
CG-6250	CG90-6250	31.80 (1.25)	238.30 (9.38)	5.30 (11.70)	CG-SR8
For Connectors with 3/4 Inch Hubs					
CG-1275	—	31.80 (1.25)	111.30 (4.38)	7.30 (16.10)	CG-SR4
CG-2575	—	31.80 (1.25)	139.70 (5.50)	7.30 (16.10)	CG-SR5
—	CG90-2575	35.10 (1.38)	104.90 (4.13)	7.30 (16.10)	CG-SR9
CG-3775	—	31.80 (1.25)	155.70 (6.13)	7.30 (16.10)	CG-SR6
—	CG90-3775	35.10 (1.38)	139.70 (5.50)	7.30 (16.10)	CG-SR10
CG-5075	—	31.80 (1.25)	174.80 (6.88)	7.30 (16.10)	CG-SR7
—	CG90-5075	35.10 (1.38)	162.10 (6.38)	7.30 (16.10)	CG-SR11
CG-6275	CG90-6275	35.10 (1.38)	212.90 (8.38)	7.30 (16.10)	CG-SR12
CG-7575	CG90-7575	35.10 (1.38)	231.90 (9.13)	7.30 (16.10)	CG-SR13
For Connectors with 1 Inch Hubs					
CG-37100	—	35.10 (1.38)	139.70 (5.50)	8.50 (18.70)	CG-SR10
CG-50100	—	35.10 (1.38)	162.10 (6.38)	8.50 (18.70)	CG-SR11
CG-62100	—	35.10 (1.38)	212.90 (8.38)	8.50 (18.70)	CG-SR12
—	CG90-62100	44.50 (1.75)	230.10 (9.06)	8.50 (18.70)	CG-SR14
CG-75100	CG90-75100	44.50 (1.75)	230.10 (9.06)	8.50 (18.70)	CG-SR15
CG-87100	CG90-87100	44.50 (1.75)	201.70 (7.94)	8.50 (18.70)	CG-SR16
CG-100100	CG90-100100	44.50 (1.75)	201.70 (7.94)	8.50 (18.70)	CG-SR17
For Connectors with 1-1/4 Inch Hubs					
CG-75125	—	44.50 (1.75)	230.10 (9.06)	9.70 (21.40)	CG-SR15
—	CG90-75125	54.10 (2.13)	227.10 (8.94)	9.70 (21.40)	CG-SR18
CG-87125	—	44.50 (1.75)	201.70 (7.94)	9.70 (21.40)	CG-SR16
—	CG90-87125	54.10 (2.13)	201.70 (7.94)	9.70 (21.40)	CG-SR19
CG-100125	CG90-100125	54.10 (2.13)	220.70 (8.69)	9.70 (21.40)	CG-SR20
CG-112125	CG90-112125	54.10 (2.13)	236.50 (9.31)	9.70 (21.40)	CG-SR21
CG-125125	CG90-125125	54.10 (2.13)	293.60 (11.56)	9.70 (21.40)	CG-SR22
CG-137125	CG90-137125	54.10 (2.13)	274.60 (10.81)	9.70 (21.40)	CG-SR23

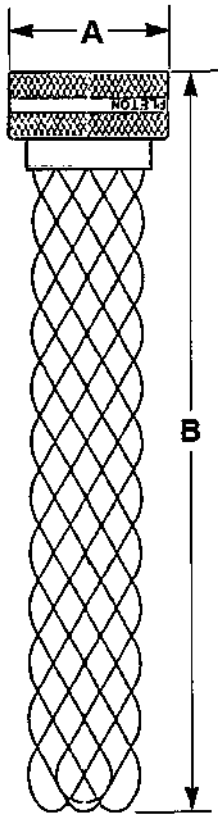

Aluminum and Steel Liquidtight Strain Relief Cord and Cable Connectors

Aluminum Wire Mesh Strain Relief

NEC/CEC — Suitable for use in:
 Class I, Division 2
 Class II, Division 1 and 2
 Class III,
 NEMA 3R

Not to be used with stainless steel and nickel plated aluminum CG connectors

Appleton®

COMMERCIAL AND INDUSTRIAL FITTINGS: CORD AND TRAY CABLE CONNECTORS

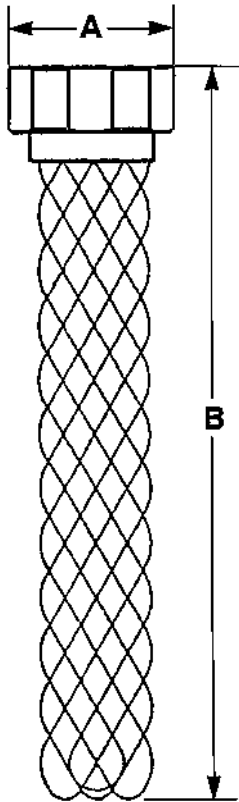

Steel Cord Connectors		Dimensions— mm (in)		Weight Per 100 kg (lb)	Catalog Number
CG—Straight	CG—90°	A	B		
For Connectors with 3/8 Inch Hubs					
CG-1238S	CG90-1238S	23.90 (0.94)	92.20 (3.63)	2.40 (5.40)	CG-SR1S
CG-1838S	CG90-1838S	23.90 (0.94)	111.30 (4.38)	2.40 (5.40)	CG-SR2S
CG-3138S	CG90-3138S	23.90 (0.94)	139.70 (5.50)	2.40 (5.40)	CG-SR3S
For Connectors with 1/2 Inch Hubs					
CG-1250S	—	23.90 (0.94)	92.20 (3.63)	5.30 (11.70)	CG-SR1S
—	CG90-1250S	31.80 (1.25)	111.30 (4.38)	5.30 (11.70)	CG-SR4S
CG-1850S	—	23.90 (0.94)	111.30 (4.38)	5.30 (11.70)	CG-SR2S
—	CG90-2550S	31.80 (1.25)	139.70 (5.50)	5.30 (11.70)	CG-SR5S
CG-3150S	—	23.90 (0.94)	139.70 (5.50)	5.30 (11.70)	CG-SR3S
CG-3750S	CG90-3750S	31.80 (1.25)	155.70 (6.13)	5.30 (11.70)	CG-SR6S
CG-5050S	CG90-5050S	31.80 (1.25)	174.80 (6.88)	5.30 (11.70)	CG-SR7S
CG-6250S	CG90-6250S	31.80 (1.25)	238.30 (9.38)	5.30 (11.70)	CG-SR8S
For Connectors with 3/4 Inch Hubs					
CG-1275S	—	31.80 (1.25)	111.30 (4.38)	7.30 (16.10)	CG-SR4S
CG-2575S	—	31.80 (1.25)	139.70 (5.50)	7.30 (16.10)	CG-SR5S
—	CG90-2575S	35.10 (1.38)	104.90 (4.13)	7.30 (16.10)	CG-SR9S
CG-3775S	—	31.80 (1.25)	155.70 (6.13)	7.30 (16.10)	CG-SR6S
—	CG90-3775S	35.10 (1.38)	139.70 (5.50)	7.30 (16.10)	CG-SR10S
CG-5075S	—	31.80 (1.25)	174.80 (6.88)	7.30 (16.10)	CG-SR7S
—	CG90-5075S	35.10 (1.38)	162.10 (6.38)	7.30 (16.10)	CG-SR11S
CG-6275S	CG90-6275S	35.10 (1.38)	212.90 (8.38)	7.30 (16.10)	CG-SR12S
CG-7575S	CG90-7575S	35.10 (1.38)	231.90 (9.13)	7.30 (16.10)	CG-SR13S
For Connectors with 1 Inch Hubs					
CG-37100S	—	35.10 (1.38)	139.70 (5.50)	8.50 (18.70)	CG-SR10S
CG-50100S	—	35.10 (1.38)	162.10 (6.38)	8.50 (18.70)	CG-SR11S
CG-62100S	—	35.10 (1.38)	212.90 (8.38)	8.50 (18.70)	CG-SR12S
—	CG90-62100S	44.50 (1.75)	230.10 (9.06)	8.50 (18.70)	CG-SR14S
CG-75100S	CG90-75100S	44.50 (1.75)	230.10 (9.06)	8.50 (18.70)	CG-SR15S
CG-87100S	CG90-87100S	44.50 (1.75)	201.70 (7.94)	8.50 (18.70)	CG-SR16S
CG-100100S	CG90-100100S	44.50 (1.75)	201.70 (7.94)	8.50 (18.70)	CG-SR17S
For Connectors with 1-1/4 Inch Hubs					
CG-75125S	—	44.50 (1.75)	230.10 (9.06)	9.70 (21.40)	CG-SR15S
—	CG90-75125S	54.10 (2.13)	227.10 (8.94)	9.70 (21.40)	CG-SR18S
CG-87125S	—	44.50 (1.75)	201.70 (7.94)	9.70 (21.40)	CG-SR16S
—	CG90-87125S	54.10 (2.13)	201.70 (7.94)	9.70 (21.40)	CG-SR19S
CG-100125S	CG90-100125S	54.10 (2.13)	220.70 (8.69)	9.70 (21.40)	CG-SR20S
CG-112125S	CG90-112125S	54.10 (2.13)	236.50 (9.31)	9.70 (21.40)	CG-SR21S
CG-125125S	CG90-125125S	54.10 (2.13)	293.60 (11.56)	9.70 (21.40)	CG-SR22S
CG-137125S	CG90-137125S	54.10 (2.13)	274.60 (10.81)	9.70 (21.40)	CG-SR23S

Stainless Steel and Nickel Plated Aluminum Liquidtight Cable and Cord Connectors

NEC/CEC — Suitable for use in:
Class I, Division 2
Class II, Division 1 and 2
Class III, Division 1 and 2
NEMA 3R

Application

- Provide a liquidtight and strain relief termination for flexible type neoprene, hypalon, and PVC jacketed power or control cord and cable.
- For use in washdown areas or high moisture environments in: food processing plants, petrochemical facilities, wastewater treatment plants, pulp and paper mills and chemical manufacturing facilities.

Features

- Straight connectors available in 3/8" thru 2" hub sizes (NPT).
- Straight connectors with strain relief available in 3/8" thru 1" hub sizes (NPT).
- Exceptional tensile strength.
- High levels of durability in severely corrosive environments filled with saltwater, acids or chemicals.
- Combination tightening surface includes both a hex area and knurled surface on nickel plated aluminum only.
- Embedded O-Ring is standard on stainless steel connectors only.
- Anti-friction washer fits between the nut and bushing for easier compression on the nickel plated aluminum connectors only.

Standard Materials

- Stainless steel connectors
 - Body and compression nut: type 304 stainless steel
 - O-Ring: Viton [Ⓢ]
 - Wire mesh strain relief: stainless steel
- Nickel plated copper free (4/10 of 1% max.) aluminum connectors
 - Body and compression nut: nickel plated aluminum
 - Wire mesh strain relief: stainless steel

NEC/CEC Certifications and Compliances

- UL Standard: 514B
- UL Listed: E14817
- CSA Standard: C22.2 No. 18.3
- CSA Certified: 065178



Stainless Steel Connector



Stainless Steel Connector With Strain Relief



Nickel Plated Aluminum Connector



Nickel Plated Aluminum Connector With Strain Relief

[Ⓢ] Viton is a registered trademark of E.I. DuPont de Nemours and Co.

Stainless Steel and Nickel Plated Aluminum Liquidtight Cable and Cord Connectors

NEC/CEC — Suitable for use in:
 Class I, Division 2
 Class II, Division 1 and 2
 Class III, Division 1 and 2
 NEMA 3R

Appleton®

COMMERCIAL AND INDUSTRIAL FITTINGS: CORD AND TRAY CABLE CONNECTORS

Cable Range	Dimensions— mm (in)				Weight Per 100 — kg (lb)		Catalog Number	
	A	B	C	D	Connector Only	Connector With Strain Relief	Connector Only	Connector With Strain Relief
3/8 Inch Hubs								
0.125—0.188			—	—	4.80 (10.50)	—	CG-1238SS ①	—
0.188—0.250					4.70 (10.40)	5.10 (11.30)	CG-1838SS	CG-1838SSSR
0.250—0.312	25.40 (1.00)	26.90 (1.06)	26.0 (1.06)	152.40-215.90 (6.00-8.50)	4.70 (10.30)	5.10 (11.30)	CG-2538SS	CG-2538SSSR
0.312—0.375					4.70 (10.30)	5.10 (11.30)	CG-3138SS	CG-3138SSSR
0.375—0.438					4.60 (10.20)	5.10 (11.30)	CG-3738SS	CG-3738SSSR
1/2 Inch Hubs								
0.125—0.188			—	—	9.50 (20.90)	—	CG-1250SS ①	—
0.188—0.250					9.40 (20.80)	10.80 (23.80)	CG-1850SS	CG-1850SSSR
0.250—0.312					9.40 (20.70)	10.80 (23.70)	CG-2550SS	CG-2550SSSR
0.312—0.375	25.40 (1.00)	26.90 (1.06)	26.90 (1.06)	152.40-215.90 (6.00-8.50)	9.30 (20.60)	10.80 (23.70)	CG-3150SS	CG-3150SSSR
0.375—0.438					9.30 (20.40)	10.70 (23.60)	CG-3750SS	CG-3750SSSR
0.438—0.500					9.20 (20.30)	10.70 (23.60)	CG-4350SS	CG-4350SSSR
0.500—0.562					9.20 (20.20)	10.70 (23.50)	CG-5050SS	CG-5050SSSR
0.562—0.625					9.10 (20.10)	10.70 (23.50)	CG-5650SS	CG-5650SSSR
3/4 Inch Hubs								
0.438—0.500					15.30 (33.70)	17.20 (37.90)	CG-4375SS ①	CG-4375SSSR ①
0.500—0.562					15.20 (33.50)	17.10 (37.70)	CG-5075SS	CG-5075SSSR
0.500—0.625	31.80 (1.25)	32.00 (1.26)	32.00 (1.26)	222.30-292.10 (8.75-11.5)	15.10 (33.30)	17.00 (37.50)	CG-5375SS	CG-5375SSSR
0.562—0.688					15.00 (33.10)	16.90 (37.30)	CG-5675SS	CG-5675SSSR
0.625—0.750					14.90 (32.80)	16.80 (37.00)	CG-6275SS	CG-6275SSSR
0.688—0.812					14.80 (32.60)	16.70 (36.80)	CG-6875SS	CG-6875SSSR
1 Inch Hubs								
0.438—0.562					20.60 (45.50)	23.50 (51.90)	CG-43100SS	CG-43100SSSR
0.500—0.625					20.50 (45.20)	23.50 (51.80)	CG-50100SS	CG-50100SSSR
0.562—0.688					20.40 (44.90)	23.40 (51.60)	CG-56100SS	CG-56100SSSR
0.625—0.750	31.80 (1.25)	37.10 (1.46)	37.10 (1.46)	292.10 (11.50)	20.20 (44.60)	23.30 (51.40)	CG-62100SS	CG-62100SSSR
0.688—0.812					20.10 (44.30)	23.20 (51.20)	CG-68100SS	CG-68100SSSR
0.750—0.875					20.00 (44.00)	23.20 (51.10)	CG-75100SS	CG-75100SSSR
0.812—0.938					19.80 (43.70)	23.10 (50.90)	CG-81100SS	CG-81100SSSR
0.875—1.000					19.70 (43.40)	23.00 (50.70)	CG-87100SS ①	CG-87100SSSR ①
1-1/4 Inch Hubs								
0.562—0.688					50.20 (110.60)		CG-56125SS ①	—
0.688—0.812					49.70 (109.60)		CG-68125SS ①	—
0.750—0.875					49.30 (108.70)		CG-75125SS	—
0.875—1.000	50.80 (2.00)	31.80 (1.25)	—	—	48.90 (107.70)	—	CG-87125SS	—
1.000—1.125					48.40 (106.70)		CG-100125SS	—
1.125—1.250					47.90 (105.70)		CG-125125SS	—
1.250—1.375					47.50 (104.80)		CG-250125SS	—
1-1/2 Inch Hubs								
0.562—0.688					55.40 (122.10)		CG-56150SS ①	—
0.688—0.812					55.40 (122.10)		CG-68150SS ①	—
0.750—0.875					54.50 (120.10)		CG-75150SS ①	—
0.875—1.000	57.20 (2.25)	46.0 (1.81)	—	—	54.10 (119.20)	—	CG-87150SS ①	—
1.000—1.125					53.60 (118.20)		CG-100150SS ①	—
1.125—1.250					53.20 (117.20)		CG-112150SS ①	—
1.250—1.375					52.70 (116.20)		CG-125150SS ①	—
2 Inch Hubs								
1.250—1.375					124.30 (274.00)		CG-125200SS ①	—
1.438—1.562	71.90 (2.83)	58.90 (2.32)	—	—	122.90 (271.00)	—	CG-143200SS ①	—
1.562—1.688					121.60 (268.00)	—	CG-156200SS ①	—
1.688—1.812					120.20 (265.00)	—	CG-168200SS ①	—

① Not UL Listed or CSA Certified.

Stainless Steel and Nickel Plated Aluminum Liquidtight Cable and Cord Connectors

NEC/CEC — Suitable for use in:
 Class I, Division 2
 Class II, Division 1 and 2
 Class III, Division 1 and 2
 NEMA 3R



COMMERCIAL AND INDUSTRIAL FITTINGS: CORD AND TRAY CABLE CONNECTORS

Cable Range	Dimensions— mm (in)				Weight Per 100 — kg (lb)		Catalog Number	
	A	B	C	D	Connector Only	Connector With Strain Relief	Connector Only ①	Connector With Strain Relief ①
3/8 Inch Hubs								
0.125—0.188			—	—	1.90 (4.10)	—	CG-1238NA	—
0.188—0.250					1.90 (4.10)	2.30 (5.10)	CG-1838NA	CG-1838NASR
0.250—0.312	25.40	26.90	26.90	152.40-215.90	1.80 (4.00)	2.30 (5.00)	CG-2538NA	CG-2538NASR
0.312—0.375	(1.00)	(1.06)	(1.06)	(6.00-8.50)	1.80 (3.90)	2.30 (5.00)	CG-3138NA	CG-3138NASR
0.375—0.438					1.70 (3.80)	2.20 (4.90)	CG-3738NA	CG-3738NASR
1/2 Inch Hubs								
0.125—0.188			—	—	3.90 (8.50)	—	CG-1250NA	—
0.188—0.250					3.80 (8.30)	4.90 (10.90)	CG-1850NA	CG-1850NASR
0.250—0.312					3.70 (8.20)	4.90 (10.80)	CG-2550NA	CG-2550NASR
0.312—0.375	25.40	26.90	26.90	152.40-215.90	3.70 (8.10)	4.80 (10.60)	CG-3150NA	CG-3150NASR
0.375—0.438	(1.00)	(1.06)	(1.06)	(6.00-8.50)	3.60 (8.00)	4.80 (10.50)	CG-3750NA	CG-3750NASR
0.438—0.500					3.50 (7.80)	4.70 (10.40)	CG-4350NA	CG-4350NASR
0.500—0.562					3.50 (7.70)	4.60 (10.20)	CG-5050NA	CG-5050NASR
0.562—0.625					3.40 (7.60)	4.60 (10.10)	CG-5650NA	CG-5650NASR
3/4 Inch Hubs								
0.438—0.500					5.90 (13.00)	8.10 (17.80)	CG-4375NA	CG-4375NASR
0.500—0.562					5.80 (12.70)	8.00 (17.70)	CG-5075NA	CG-5075NASR
0.500—0.625	31.80	32.00	32.00	222.30-292.10	5.70 (12.50)	8.00 (17.60)	CG-5375NA	CG-5375NASR
0.562—0.688	(1.25)	(1.26)	(1.26)	(8.75-11.50)	5.60 (12.30)	7.90 (17.50)	CG-5675NA	CG-5675NASR
0.625—0.750					5.50 (12.10)	7.90 (17.40)	CG-6275NA	CG-6275NASR
0.688—0.812					5.40 (11.90)	7.80 (17.30)	CG-6875NA	CG-6875NASR
1 Inch Hubs								
0.438—0.562					7.90 (17.40)	9.70 (21.30)	CG-43100NA	CG-43100NASR
0.500—0.625					7.80 (17.10)	9.50 (21.00)	CG-50100NA	CG-50100NASR
0.562—0.688					7.60 (16.80)	9.50 (21.00)	CG-56100NA	CG-56100NASR
0.625—0.750	31.80	37.10	37.10	292.10	7.50 (16.50)	9.40 (20.70)	CG-62100NA	CG-62100NASR
0.688—0.812	(1.25)	(1.46)	(1.46)	(11.50)	7.30 (16.20)	9.70 (21.40)	CG-68100NA	CG-68100NASR
0.750—0.875					7.20 (15.90)	9.60 (21.10)	CG-75100NA	CG-75100NASR
0.812—0.938					7.10 (15.60)	9.80 (21.60)	CG-81100NA	CG-81100NASR
0.875—1.000					6.90 (15.30)	9.70 (21.40)	CG-87100NA	CG-87100NASR
1-1/4 Inch Hubs								
0.562—0.688					20.20 (44.50)	—	CG-56125NA	—
0.688—0.812					19.70 (43.50)	—	CG-68125NA	—
0.750—0.875					19.30 (42.50)	—	CG-75125NA	—
0.875—1.000	2.00	31.80	—	—	18.90 (41.60)	—	CG-87125NA	—
1.000—1.125	(50.80)	(1.25)			18.40 (40.60)	—	CG-100125NA	—
1.125—1.250					18.00 (39.60)	—	CG-125125NA	—
1.250—1.375					17.50 (38.60)	—	CG-250125NA	—
1-1/2 Inch Hubs								
0.562—0.688					22.20 (49.00)	—	CG-56150NA	—
0.688—0.812					21.80 (48.00)	—	CG-68150NA	—
0.750—0.875	2.25	46.00	—	—	21.30 (47.00)	—	CG-75150NA	—
0.875—1.000	(57.20)	(1.81)			20.90 (46.10)	—	CG-87150NA	—
1.000—1.125					20.50 (45.10)	—	CG-100150NA	—
1.125—1.250					20.00 (44.10)	—	CG-112150NA	—
1.250—1.375					19.50 (43.10)	—	CG-125150NA	—
2 Inch Hubs								
1.250—1.375					36.20 (79.70)	—	CG-125200NA	—
1.438—1.562	2.83	58.90	—	—	34.70 (76.60)	—	CG-143200NA	—
1.562—1.688	(71.90)	(2.32)			33.30 (73.50)	—	CG-156200NA	—
1.688—1.812					31.90 (70.40)	—	CG-168200NA	—

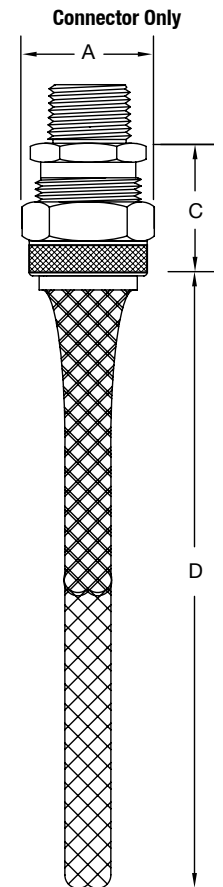
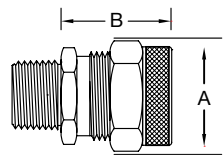

① Not UL Listed or CSA Certified.

Grip-Tite® Strain Relief Connectors

NEC/CEC:
Listed for Ordinary Locations

Applications

- To secure and seal cords or cables entering enclosures or raceways.

Features

- Grip-tite style - 2-piece internal design features a nylon gripper for exceptional pullout protection and a neoprene grommet for a moisture-proof seal (up to 1" dia. cord range).
- Dual-grommet style - for over 1" dia. cord range. Removable insert allows for wider range of cable diameters within single fitting.
- Simple installation, cord can be installed without disassembly of the fitting.
- Liquidtight/Oiltight/Raintight.
- UL Listed NEMA 4, 6 and 12 when installed into a NPT threaded entry or UL Listed conduit hub (sizes 1 1/4" and larger require thread sealant).
- Rated at +90 °C (+194 °F).
- Suitable for NEMA 4 enclosures and other wet locations
- Male tapered thread NPT.
- Slim diameter profile allows close spacing between connectors.
- Furnished complete with sealing ring and locknut.
- Colored gripper allows for easy identification.

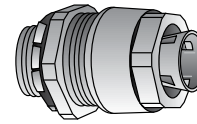

Straight
Type SR-50-250

Standard Materials

- Malleable iron body and gland nut, nylon gripper, neoprene grommet, PVC or Buna-N Sealing ring, steel locknut

Standard Finishes

- Body, gland nut and locknut — zinc plated

Options

- Mechanical Galvanized. Contact your local representative.

NEC/CEC Certifications and Compliances

- UL Standard: ANSI/UL 514B
- UL Listed: E-11857
- CSA Standard: C22.2 No. 18
- CSA Certified: 009795
- Fed. Spec: W-F-406E

Hub Size (Inches)	Dimensions in Millimeters (Inches)		Style	Color	Dimensions in Millimeters (Inches)			Catalog Number
	Cord Range				Throat I.D.	Body Length	Max. Dia.	
1/2	4.06 (0.16)	6.35 (0.25)	Grip-Tite	Red	13.46 (0.53)	31.75 (1.25)	35.05 (1.38)	SR-50-250
1/2	6.35 (0.25)	9.65 (0.38)		White	13.46 (0.53)	31.75 (1.25)	35.05 (1.38)	SR-50-375
1/2	9.65 (0.38)	12.70 (0.50)		Blue	13.46 (0.53)	31.75 (1.25)	35.05 (1.38)	SR-50-500
1/2	12.70 (0.50)	16.00 (0.63)		Brown	15.49 (0.61) ①	31.75 (1.25)	35.05 (1.38)	SR-50-625 ①
3/4	4.06 (0.16)	6.35 (0.25)	Grip-Tite	Red	13.46 (0.53)	31.75 (1.25)	35.05 (1.38)	SR-75-250
3/4	6.35 (0.25)	9.65 (0.38)		White	13.46 (0.53)	31.75 (1.25)	35.05 (1.38)	SR-75-375
3/4	9.65 (0.38)	12.70 (0.50)		Blue	13.46 (0.53)	31.75 (1.25)	35.05 (1.38)	SR-75-500
3/4	12.70 (0.50)	16.00 (0.63)		Brown	19.05 (0.75)	31.75 (1.25)	35.05 (1.38)	SR-75-625
3/4	16.00 (0.63)	19.05 (0.75)		Yellow	19.81 (0.78)	31.75 (1.25)	38.10 (1.50)	SR-75-750
3/4	19.05 (0.75)	22.35 (0.88)		Purple	20.57 (0.81) ①	31.75 (1.25)	44.45 (1.75)	SR-75-875 ①
1	16.00 (0.63)	19.05 (0.75)	Grip-Tite	Yellow	19.81 (0.78)	31.75 (1.25)	44.45 (1.75)	SR-100-750
1	19.05 (0.75)	22.35 (0.88)		Purple	24.38 (0.96)	31.75 (1.25)	44.45 (1.75)	SR-100-875
1	22.35 (0.88)	25.40 (1.00)		Grey	26.67 (1.05)	31.75 (1.25)	41.40 (1.63)	SR-100-1000
1-1/4	22.35 (0.88)	25.40 (1.00)		Grey	30.48 (1.20)	35.05 (1.38)	54.10 (2.13)	SR-125-1000
1	25.40 (1.00)	28.70 (1.13)	Single Grommet		26.67 (1.05) ①	35.05 (1.38)	38.10 (1.50)	SR-100-1125 ①
1-1/4	25.40 (1.00)	35.05 (1.38)			34.29 (1.35) ①	41.40 (1.63)	63.50 (2.50)	SR-125-1375 ①
1-1/2	25.40 (1.00)	35.05 (1.38)			35.05 (1.38)	41.40 (1.63)	63.50 (2.50)	SR-150-1375
1-1/2	35.05 (1.38)	44.45 (1.75)			38.86 (1.53) ①	41.40 (1.63)	76.20 (3.00)	SR-150-1750 ①
2	35.05 (1.38)	44.45 (1.75)	Dual Grommet		40.39 (1.59)	54.10 (2.13)	76.20 (3.00)	SR-200-1750
2-1/2	41.40 (1.63)	50.80 (2.00)			63.50 (2.50)	63.50 (2.50)	101.60 (4.00)	SR-250-2000
2-1/2	47.75 (1.88)	57.15 (2.25)			63.50 (2.50)	63.50 (2.50)	101.60 (4.00)	SR-250-2250
3	47.75 (1.88)	57.15 (2.25)			63.50 (2.50)	63.50 (2.50)	114.30 (4.50)	SR-300-2250
3	54.10 (2.13)	63.50 (2.50)			63.50 (2.50)	63.50 (2.50)	114.30 (4.50)	SR-300-2500

① Remove enough jacket to get conductors through throat I.D.

Grip-Tite® Strain Relief Connectors

NEC/CEC:
Listed for Ordinary Locations

Applications

- To secure and seal cords or cables entering enclosures or raceways.

Features

- Grip-tite style - 2-piece internal design features a nylon gripper for exceptional pullout protection and a neoprene grommet for a moisture-proof seal (up to 1" dia. cord range).
- Dual-grommet style - for over 1" dia. cord range. Removable insert allows for wider range of cable diameters within single fitting.
- Simple installation, cord can be installed without disassembly of the fitting.
- Liquidtight/Oiltight/Raintight.
- UL Listed NEMA 4, 6 and 12 when installed into a NPT threaded entry or UL Listed conduit hub (sizes 1 1/4" and larger require thread sealant).
- Rated at +90 °C (+194 °F).
- Suitable for NEMA 4 enclosures and other wet locations
- Male tapered thread NPT.
- Slim diameter profile allows close spacing between connectors.
- Furnished complete with sealing ring and locknut.
- Colored gripper allows for easy identification.

Standard Materials

- Malleable iron body and gland nut, nylon gripper, neoprene grommet, PVC or Buna-N Sealing ring, steel locknut

Standard Finishes

- Body, gland nut and locknut — zinc plated

Options

- Mechanical Galvanized. Contact your local representative.

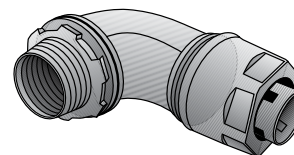

90°
Type SR-950-250

Illustrated Dimensions

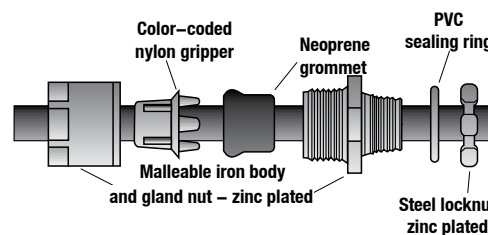

Strain Relief Installation

NEC/CEC Certifications and Compliances

- UL Standard: ANSI/UL 514B
- UL Listed: E-11857
- CSA Standard: C22.2 No. 18
- CSA Certified: 009795
- Fed. Spec: W-F-406E

Dimensions in Millimeters (Inches)					Dimensions in Millimeters (Inches)				Catalog Number
Hub Size (Inches)	Cord Range		Style	Color	Throat I.D.	Body Length	Max. Dia.	Turning Radius	
1/2	4.06 (0.16)	6.35 (0.25)	Grip-Tite	Red	14.99 (0.59)	35.05 (1.38)	28.70 (1.13)	47.75 (1.88)	SR-950-250
1/2	6.35 (0.25)	9.65 (0.38)		White	14.99 (0.59)	35.05 (1.38)	28.70 (1.13)	47.75 (1.88)	SR-950-375
1/2	9.65 (0.38)	12.70 (0.50)		Blue	14.99 (0.59)	35.05 (1.38)	28.70 (1.13)	47.75 (1.88)	SR-950-500
1/2	12.70 (0.50)	16.00 (0.63)		Brown	14.99 (0.59) ①	35.05 (1.38)	28.70 (1.13)	41.40 (1.63)	SR-950-625 ①
3/4	4.06 (0.16)	6.35 (0.25)	Grip-Tite	Red	20.57 (0.81)	35.05 (1.38)	35.05 (1.38)	41.40 (1.63)	SR-975-250
3/4	6.35 (0.25)	9.65 (0.38)		White	20.57 (0.81)	35.05 (1.38)	35.05 (1.38)	47.75 (1.88)	SR-975-375
3/4	9.65 (0.38)	12.70 (0.50)		Blue	20.57 (0.81)	35.05 (1.38)	35.05 (1.38)	47.75 (1.88)	SR-975-500
3/4	12.70 (0.5)	16.00 (0.63)		Brown	20.57 (0.81)	35.05 (1.38)	35.05 (1.38)	41.40 (1.63)	SR-975-625
3/4	16.00 (0.63)	19.05 (0.75)		Yellow	20.57 (0.81)	41.40 (1.63)	38.10 (1.50)	50.80 (2.00)	SR-975-750
3/4	19.05 (0.75)	22.35 (0.88)		Purple	20.83 (0.82) ①	47.75 (1.88)	41.40 (1.63)	47.75 (1.88)	SR-975-875 ①
1	19.05 (0.75)	22.35 (0.88)	Grip-Tite	Purple	25.91 (1.02)	47.75 (1.88)	41.40 (1.63)	50.80 (2.00)	SR-9100-875
1	22.35 (0.88)	25.40 (1.00)		Grey	26.42 (1.04)	63.50 (2.50)	47.75 (1.88)	50.80 (2.00)	SR-9100-1000
1-1/4	22.35 (0.88)	25.40 (1.00)	Grip-Tite	Grey	34.04 (1.34)	73.15 (2.88)	47.75 (1.88)	66.8 (2.63)	SR-9125-1000
1-1/4	25.40 (1.00)	35.05 (1.38)	Dual Grommet		34.04 (1.34) ①	73.15 (2.88)	47.75 (1.88)	66.8 (2.63)	SR-9125-1375 ①

① Remove enough jacket to get conductors through Throat I.D.

Grip-Tite® Strain Relief Connectors

GRIP-TITE STRAIN RELIEF CONNECTOR SELECTION CHART

NEC/CEC:
Listed for Ordinary Locations

Selection Chart ①

TYPE OF CORD	SV SVO SVT	SJT						SJ, SJTO, SJO						STO						S, SO					
		18	18	16	18	16	14	12	10	18	16	14	12	10	18	16	14	12	10	8	6	4			
WIRE SIZE		2	3	2	3	4	2	3	4	2	3	4	2	3	4	2	3	4	2	3	4				
NO. OF COND		2	3	2	3	4	2	3	4	2	3	4	2	3	4	2	3	4	2	3	4				
-250 (RED)																									
-375 (WHITE)																									
-500 (BLUE)																									
-625 (BROWN)																									
-750 (YELLOW)																									
-875 (PURPLE)																									
-1000 (GREY)																									

① This chart is intended for use as a guide only. Whenever possible, exact cord dimensions should be used. O-Z/Gedney Company assumes no liability for errors, omissions or dimensional changes which may result from changes in design, material or the manufacturing process and which may affect cord and fitting compatibility.

Gold Seal Strain Relief Connectors

NEC/CEC:
Listed for Ordinary Locations

Features

- Tapered threaded male hub NPT.
- Watertight/Oiltight.
- UL Listed NEMA 4 and 6 when installed into a NPT threaded entry or UL Listed conduit hub (sizes 1 1/4" and larger require thread sealant).
- Rated at +90 °C (+194 °F).

Standard Materials

- Malleable iron
- Grommets — PVC

Standard Finishes

- Zinc plated

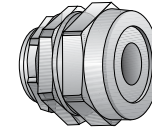

Straight Connector
Type SR-502

Options

- Mechanical Galvanized. Contact your local representative.

NEC/CEC Certifications and Compliances

- UL Listed: E-11857
- CSA Certified: 009795

Hub Size (Inches)	Cable Range Millimeters (Inches) Dia. Over Jacket		Dimensions in Millimeters (Inches)				Catalog Number
	Min.	Max.	Throat I.D.	Body Length	Thread. Length	Max. Dia.	
1/2	2.54 (0.10) - 5.08 (0.20)		13.21 (0.52)	28.70 (1.13)	14.22 (0.56)	26.92 (1.06)	SR-502 ②
1/2	5.08 (0.20) - 7.62 (0.30)		13.21 (0.52)	28.70 (1.13)	14.22 (0.56)	26.92 (1.06)	SR-503 ②
1/2	7.62 (0.30) - 10.16 (0.40)		13.21 (0.52)	28.70 (1.13)	14.22 (0.56)	26.92 (1.06)	SR-504 ②
1/2	10.16 (0.40) - 12.70 (0.50)		15.49 (0.61)	30.23 (1.19)	14.22 (0.56)	26.92 (1.06)	SR-505 ②
1/2	12.70 (0.50) - 15.24 (0.60)		15.49 (0.61)	30.23 (1.19)	11.18 (0.44)	26.92 (1.06)	SR-506 ②
1/2	15.24 (0.60) - 17.78 (0.70)		15.49 (0.61)	30.23 (1.19)	11.18 (0.44)	35.05 (1.38)	SR-507 ①②
3/4	2.54 (0.10) - 5.08 (0.20)		19.30 (0.76)	30.23 (1.19)	11.18 (0.44)	35.05 (1.38)	SR-752
3/4	5.08 (0.20) - 7.62 (0.30)		19.30 (0.76)	30.23 (1.19)	11.18 (0.44)	35.05 (1.38)	SR-753
3/4	7.62 (0.30) - 10.16 (0.40)		19.30 (0.76)	30.23 (1.19)	11.18 (0.44)	35.05 (1.38)	SR-754 ②
3/4	10.16 (0.40) - 12.70 (0.50)		19.30 (0.76)	30.23 (1.19)	11.18 (0.44)	35.05 (1.38)	SR-755 ②
3/4	12.70 (0.50) - 15.24 (0.60)		19.30 (0.76)	30.23 (1.19)	11.18 (0.44)	35.05 (1.38)	SR-756 ②
3/4	15.24 (0.60) - 17.78 (0.70)		19.30 (0.76)	30.23 (1.19)	11.18 (0.44)	35.05 (1.38)	SR-757 ②
3/4	17.78 (0.70) - 20.32 (0.80)		20.32 (0.8)	31.75 (1.25)	11.18 (0.44)	41.40 (1.63)	SR-758 ②
3/4	20.32 (0.80) - 22.86 (0.90)		20.32 (0.8)	31.75 (1.25)	11.18 (0.44)	16.00 (0.63)	SR-759 ①②
3/4	22.86 (0.90) - 25.40 (1.00)		20.32 (0.8)	31.75 (1.25)	11.18 (0.44)	41.40 (1.63)	SR-7510 ①②
1	2.54 (0.10) - 5.08 (0.20)		24.38 (0.96)	31.75 (1.25)	16.00 (0.63)	41.40 (1.63)	SR-1002
1	5.08 (0.20) - 7.62 (0.30)		24.38 (0.96)	31.75 (1.25)	16.00 (0.63)	41.40 (1.63)	SR-1003
1	7.62 (0.30) - 10.16 (0.40)		24.38 (0.96)	31.75 (1.25)	16.00 (0.63)	41.40 (1.63)	SR-1004
1	10.16 (0.40) - 12.70 (0.50)		24.38 (0.96)	31.75 (1.25)	16.00 (0.63)	41.40 (1.63)	SR-1005
1	12.70 (0.50) - 15.24 (0.60)		24.38 (0.96)	31.75 (1.25)	16.00 (0.63)	41.40 (1.63)	SR-1006 ②
1	15.24 (0.60) - 17.78 (0.70)		24.38 (0.96)	31.75 (1.25)	16.00 (0.63)	41.40 (1.63)	SR-1007 ②
1	17.78 (0.70) - 20.32 (0.80)		24.38 (0.96)	31.75 (1.25)	16.00 (0.63)	41.40 (1.63)	SR-1008 ②
1	20.32 (0.80) - 22.86 (0.90)		24.38 (0.96)	31.75 (1.25)	16.00 (0.63)	41.40 (1.63)	SR-1009 ②
1.00	22.86 (0.90) - 25.40 (1.00)		24.38 (0.96)	31.75 (1.25)	16.00 (0.63)	41.40 (1.63)	SR-10010 ①②
1.00	25.40 (1.00) - 30.48 (1.20)		24.38 (0.96)	35.05 (1.38)	16.00 (0.63)	49.28 (1.94)	SR-10012 ①②
1-1/4	22.86 (0.90) - 25.40 (1.00)		30.48 (1.20)	35.05 (1.38)	16.00 (0.63)	52.32 (2.06)	SR-12510 ②
1-1/4	25.40 (1.00) - 30.48 (1.20)		30.48 (1.20)	35.05 (1.38)	16.00 (0.63)	52.32 (2.06)	SR-12512 ②
1.25	30.48 (1.20) - 35.56 (1.40)		30.99 (1.22)	39.62 (1.56)	16.00 (0.63)	60.45 (2.38)	SR-12514 ①②
1 1/2	25.40 (1.00) - 30.48 (1.20)		38.10 (1.50)	39.62 (1.56)	16.00 (0.63)	60.45 (2.38)	SR-15012 ②
1 1/2	30.48 (1.20) - 35.56 (1.4)		38.10 (1.50)	39.62 (1.56)	16.00 (0.63)	60.45 (2.38)	SR-15014 ②
1.50	35.56 (1.40) - 40.64 (1.60)		39.62 (1.56)	45.97 (1.81)	16.00 (0.63)	76.20 (3.00)	SR-15016 ①②
1.50	40.64 (1.60) - 45.72 (1.80)		39.62 (1.56)	45.97 (1.81)	16.00 (0.63)	76.20 (3.00)	SR-15018 ①②
2	30.48 (1.20) - 35.56 (1.40)		49.02 (1.93)	52.32 (2.06)	16.00 (0.63)	76.20 (3.00)	SR-20014 ②
2	35.56 (1.40) - 40.64 (1.60)		49.02 (1.93)	52.32 (2.06)	16.00 (0.63)	76.20 (3.00)	SR-20016 ②
2	40.64 (1.60) - 45.72 (1.80)		49.02 (1.93)	52.32 (2.06)	16.00 (0.63)	76.20 (3.00)	SR-20018 ②
2-1/2	38.10 (1.50) - 45.72 (1.80)		61.98 (2.44)	63.50 (2.50)	28.70 (1.13)	103.12 (4.06)	SR-25018 ②
2-1/2	45.72 (1.80) - 53.34 (2.10)		61.98 (2.44)	63.50 (2.50)	28.70 (1.13)	103.12 (4.06)	SR-25021 ②
2-1/2	53.34 (2.10) - 60.96 (2.40)		61.98 (2.44)	63.50 (2.50)	28.70 (1.13)	103.12 (4.06)	SR-25024 ②
3	38.10 (1.50) - 45.72 (1.80)		61.98 (2.44)	63.50 (2.50)	28.70 (1.13)	103.12 (4.06)	SR-30018 ②
3	45.72 (1.80) - 53.34 (2.10)		61.98 (2.44)	63.50 (2.50)	28.70 (1.13)	103.12 (4.06)	SR-30021 ②
3	53.34 (2.10) - 60.96 (2.40)		61.98 (2.44)	63.50 (2.50)	28.70 (1.13)	103.12 (4.06)	SR-30024 ②

① Remove enough jacket to get conductors through Throat I.D.

② UL Listed NEMA 4, 6 and 12 when installed into a NPT threaded entry or UL Listed conduit hub.

Gold Seal Strain Relief Connectors

NEC/CEC:
Listed for Ordinary Locations

Features

- Tapered threaded male hub NPT.
- Watertight/Oiltight.
- UL Listed NEMA 4 and 6 when installed into a NPT threaded entry or UL Listed conduit hub (sizes 1 1/4" and larger require thread sealant).
- Rated at +90 °C (+194 °F).

Standard Materials

- Malleable iron
- Grommets – PVC

Standard Finishes

- Zinc plated

Illustrated Dimensions

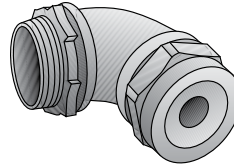

90° Connector
Type SR9-502

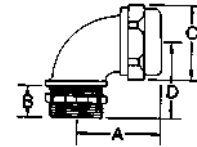

NEC/CEC Certifications and Compliances

- UL Standard: ANSI/UL 514B
- UL Listed: E-11857
- CSA Standard: C22.2 No. 18
- CSA Certified: 009795
- Fed. Spec: Commercial Item Description A-505-52

Hub Size (Inches)	Cable Range Millimeters (Inches) Dia. Over Jacket		Dimensions in Millimeters (Inches)					Catalog Number
	Min.	Max.	Throat I.D.	A	B	C	D	
1/2	2.54 (0.10) - 5.08 (0.20)		12.70 (0.50)	35.05 (1.38)	11.18 (0.44)	26.92 (1.06)	26.92 (1.06)	SR9-502 ②
1/2	5.08 (0.20) - 7.62 (0.30)		12.70 (0.50)	35.05 (1.38)	11.18 (0.44)	26.92 (1.06)	26.92 (1.06)	SR9-503 ②
1/2	7.62 (0.30) - 10.16 (0.40)		12.70 (0.50)	35.05 (1.38)	11.18 (0.44)	26.92 (1.06)	26.92 (1.06)	SR9-504 ②
1/2	11.68 (0.46) - 14.22 (0.56)		12.70 (0.50)	35.05 (1.38)	11.18 (0.44)	26.92 (1.06)	26.92 (1.06)	SR9-505 ②
1/2	12.70 (0.50) - 15.24 (0.60)		15.49 (0.61)	38.10 (1.50)	12.70 (0.50)	35.05 (1.38)	30.23 (1.19)	SR9-506 ②
1/2	15.24 (0.60) - 17.78 (0.70)		15.49 (0.61)	38.10 (1.50)	12.70 (0.50)	35.05 (1.38)	30.23 (1.19)	SR9-507 ①②
3/4	2.54 (0.10) - 5.08 (0.20)		20.32 (0.80)	45.97 (1.81)	11.18 (0.44)	35.05 (1.38)	36.58 (1.44)	SR9-752
3/4	5.08 (0.20) - 7.62 (0.30)		20.32 (0.80)	45.97 (1.81)	11.18 (0.44)	35.05 (1.38)	36.58 (1.44)	SR9-753
3/4	7.62 (0.30) - 10.16 (0.40)		20.32 (0.80)	45.97 (1.81)	11.18 (0.44)	35.05 (1.38)	36.58 (1.44)	SR9-754 ②
3/4	10.16 (0.40) - 12.7 (0.50)		20.32 (0.80)	45.97 (1.81)	11.18 (0.44)	35.05 (1.38)	36.58 (1.44)	SR9-755 ②
3/4	12.7 (0.50) - 15.24 (0.60)		20.32 (0.80)	45.97 (1.81)	11.18 (0.44)	35.05 (1.38)	36.58 (1.44)	SR9-756 ②
3/4	15.24 (0.60) - 17.78 (0.70)		20.32 (0.80)	45.97 (1.81)	11.18 (0.44)	35.05 (1.38)	36.58 (1.44)	SR9-757 ②
3/4	17.78 (0.70) - 20.32 (0.80)		20.83 (0.82)	47.75 (1.88)	14.22 (0.56)	41.40 (1.63)	38.10 (1.50)	SR9-758 ②
1	2.54 (0.10) - 5.08 (0.20)		24.13 (0.95)	50.80 (2.00)	12.70 (0.50)	41.40 (1.63)	39.62 (1.56)	SR9-1002
1	5.08 (0.20) - 7.62 (0.30)		24.13 (0.95)	50.80 (2.00)	12.70 (0.50)	41.40 (1.63)	39.62 (1.56)	SR9-1003
1	7.62 (0.30) - 10.16 (0.40)		24.13 (0.95)	50.80 (2.00)	12.70 (0.50)	41.40 (1.63)	39.62 (1.56)	SR9-1004
1	10.16 (0.40) - 12.7 (0.50)		24.13 (0.95)	50.80 (2.00)	12.70 (0.50)	41.40 (1.63)	39.62 (1.56)	SR9-1005
1	12.7 (0.50) - 15.24 (0.60)		24.13 (0.95)	50.80 (2.00)	12.70 (0.50)	41.40 (1.63)	39.62 (1.56)	SR9-1006 ②
1	15.24 (0.60) - 17.78 (0.70)		24.13 (0.95)	50.80 (2.00)	12.70 (0.50)	41.40 (1.63)	39.62 (1.56)	SR9-1007 ②
1	17.78 (0.70) - 20.32 (0.80)		24.13 (0.95)	50.80 (2.00)	12.70 (0.50)	41.40 (1.63)	39.62 (1.56)	SR9-1008 ②
1	20.32 (0.80) - 22.86 (0.90)		24.13 (0.95)	50.80 (2.00)	12.70 (0.50)	41.40 (1.63)	39.62 (1.56)	SR9-1009 ②
1	22.86 (0.90) - 25.4 (1.00)		24.13 (0.95)	50.80 (2.00)	12.70 (0.50)	41.40 (1.63)	39.62 (1.56)	SR9-10010 ①②
1-1/4	22.86 (0.90) - 25.4 (1.00)		27.94 (1.10)	68.33 (2.69)	16.00 (0.63)	49.28 (1.94)	54.1 (2.13)	SR9-12510 ②
1-1/4	25.4 (1.00) - 30.48 (1.20)		27.94 (1.10)	68.33 (2.69)	16.00 (0.63)	49.28 (1.94)	54.1 (2.13)	SR9-12512 ①②
1-1/2	25.4 (1.00) - 30.48 (1.20)		35.31 (1.39)	74.68 (2.94)	16.00 (0.63)	60.45 (2.38)	57.15 (2.25)	SR9-15012 ②
1-1/2	30.48 (1.20) - 35.56 (1.40)		35.31 (1.39)	74.68 (2.94)	16.00 (0.63)	60.45 (2.38)	57.15 (2.25)	SR9-15014 ①②
2	30.48 (1.20) - 35.56 (1.40)		44.96 (1.77)	92.20 (3.63)	17.53 (0.69)	76.20 (3.00)	77.72 (3.06)	SR9-20014 ②
2	35.56 (1.40) - 40.64 (1.60)		44.96 (1.77)	92.20 (3.63)	17.53 (0.69)	76.20 (3.00)	77.72 (3.06)	SR9-20016 ②
2	40.64 (1.60) - 45.72 (1.80)		44.96 (1.77)	92.20 (3.63)	17.53 (0.69)	76.20 (3.00)	77.72 (3.06)	SR9-20018 ①②

① Remove enough jacket to get conductors through Throat I.D.

② UL Listed NEMA 4, 6 and 12 when installed into a NPT threaded entry or UL Listed conduit hub.

Type CGA Aluminum Straight Strain Relief Cord Grip Connectors

NEC/CEC:
Listed for Ordinary Locations

Features

- Tapered threaded male hub NPT.
- Watertight/Oiltight.
- With neoprene grommets.
- Rated at +90 °C (+194 °F).

Standard Materials

- Copperfree (4/10 of 1% max.) aluminum

NEC/CEC Certifications and Compliances

- UL Standard: ANSI/UL 514B
- UL Listed: E-14817
- CSA Standard: C22.2 No. 18
- Fed. Spec: Commercial Item Description A-505-52

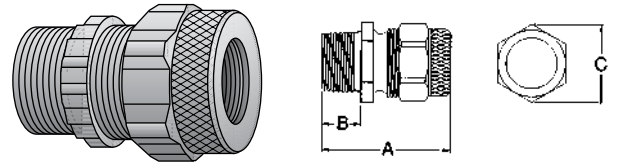

Type CGA-38

Hub Size (Inches)	Cable Range Dia. Over Jacket		Dimensions in Millimeters (Inches)				Catalog Number
	Min.	Max.	Throat I.D.	A	B	C	
3/8	3.3 - 4.83 (0.13 - 0.19)		11.68 (0.46)	38.10 (1.50)	11.18 (0.44)	25.40 (1.00)	CGA-38-188
3/8	4.83 - 6.35 (0.19 - 0.25)		11.68 (0.46)	38.10 (1.50)	11.18 (0.44)	25.40 (1.00)	CGA-38-250
3/8	6.35 - 7.87 (0.25 - 0.31)		11.68 (0.46)	38.10 (1.50)	11.18 (0.44)	25.40 (1.00)	CGA-38-312
3/8	7.87 - 9.65 (0.31 - 0.38)		11.68 (0.46)	38.10 (1.50)	11.18 (0.44)	25.40 (1.00)	CGA-38-375
3/8	9.65 - 11.18 (0.38 - 0.44)		11.68 (0.46)	38.10 (1.50)	11.18 (0.44)	25.40 (1.00)	CGA-38-438
1/2	3.30 - 4.83 (0.13 - 0.19)		14.73 (0.58)	45.97 (1.81)	12.70 (0.50)	33.27 (1.31)	CGA-50-188
1/2	4.83 - 6.35 (0.19 - 0.25)		14.73 (0.58)	45.97 (1.81)	12.70 (0.50)	33.27 (1.31)	CGA-50-250
1/2	6.35 - 7.87 (0.25 - 0.31)		14.73 (0.58)	45.97 (1.81)	12.70 (0.50)	33.27 (1.31)	CGA-50-312
1/2	7.87 - 9.65 (0.31 - 0.38)		14.73 (0.58)	45.97 (1.81)	12.70 (0.50)	33.27 (1.31)	CGA-50-375
1/2	9.65 - 11.18 (0.38 - 0.44)		14.73 (0.58)	45.97 (1.81)	12.70 (0.50)	33.27 (1.31)	CGA-50-438
1/2	11.18 - 12.70 (0.44 - 0.5)		14.73 (0.58)	45.97 (1.81)	12.70 (0.50)	33.27 (1.31)	CGA-50-500
1/2	12.70 - 14.22 (0.50 - 0.56)		14.73 (0.58)	45.97 (1.81)	12.70 (0.50)	33.27 (1.31)	CGA-50-562
1/2	14.22 - 16.00 (0.56 - 0.63)		14.73 (0.58)	45.97 (1.81)	12.70 (0.50)	33.27 (1.31)	CGA-50-625
3/4	11.18 - 14.22 (0.44 - 0.56)		20.57 (0.81)	52.32 (2.06)	14.22 (0.56)	38.10 (1.50)	CGA-75-562
3/4	12.70 - 16.00 (0.50 - 0.63)		20.57 (0.81)	52.32 (2.06)	14.22 (0.56)	38.10 (1.50)	CGA-75-625
3/4	14.22 - 17.53 (0.56 - 0.69)		20.57 (0.81)	52.32 (2.06)	14.22 (0.56)	38.10 (1.50)	CGA-75-688
3/4	16.00 - 19.05 (0.63 - 0.75)		20.57 (0.81)	52.32 (2.06)	14.22 (0.56)	38.10 (1.50)	CGA-75-750
3/4	17.53 - 20.57 (0.69 - 0.81)		20.57 (0.81)	52.32 (2.06)	14.22 (0.56)	38.10 (1.50)	CGA-75-812
1	11.18 - 14.22 (0.44 - 0.56)		25.40 (1.00)	58.67 (2.31)	16.00 (0.63)	42.93 (1.69)	CGA-100-562
1	12.70 - 16.00 (0.50 - 0.63)		25.40 (1.00)	58.67 (2.31)	16.00 (0.63)	42.93 (1.69)	CGA-100-625
1	14.22 - 17.53 (0.56 - 0.69)		25.40 (1.00)	58.67 (2.31)	16.00 (0.63)	42.93 (1.69)	CGA-100-688
1	16.00 - 19.05 (0.63 - 0.75)		25.40 (1.00)	58.67 (2.31)	16.00 (0.63)	42.93 (1.69)	CGA-100-750
1	17.53 - 20.57 (0.69 - 0.81)		25.40 (1.00)	58.67 (2.31)	16.00 (0.63)	42.93 (1.69)	CGA-100-812
1	19.05 - 22.35 (0.75 - 0.88)		25.40 (1.00)	58.67 (2.31)	16.00 (0.63)	42.93 (1.69)	CGA-100-875
1	20.57 - 23.88 (0.81 - 0.94)		25.40 (1.00)	58.67 (2.31)	16.00 (0.63)	42.93 (1.69)	CGA-100-938
1-1/4	19.05 - 22.35 (0.75 - 0.88)		33.27 (1.31)	69.85 (2.75)	17.53 (0.69)	63.50 (2.50)	CGA-125-875
1-1/4	22.35 - 25.4 (0.88 - 1.00)		33.27 (1.31)	69.85 (2.75)	17.53 (0.69)	63.50 (2.50)	CGA-125-1000
1-1/4	25.40 - 28.70 (1.00 - 1.13)		33.27 (1.31)	69.85 (2.75)	17.53 (0.69)	63.50 (2.50)	CGA-125-1125
1-1/4	28.7 - 31.75 (1.13 - 1.25)		33.27 (1.31)	69.85 (2.75)	17.53 (0.69)	63.50 (2.50)	CGA-125-1250
1-1/4	31.75 - 35.05 (1.25 - 1.38)		33.27 (1.31)	69.85 (2.75)	17.53 (0.69)	63.50 (2.50)	CGA-125-1375
1-1/2	19.05 - 22.35 (0.75 - 0.88)		38.10 (1.50)	69.85 (2.75)	17.53 (0.69)	63.50 (2.50)	CGA-150-875
1-1/2	22.35 - 25.4 (0.88 - 1.00)		38.10 (1.50)	69.85 (2.75)	17.53 (0.69)	63.50 (2.50)	CGA-150-1000
1-1/2	25.4 - 28.70 (1.00 - 1.13)		38.10 (1.50)	69.85 (2.75)	17.53 (0.69)	63.50 (2.50)	CGA-150-1125
1-1/2	28.70 - 31.75 (1.13 - 1.25)		38.10 (1.50)	69.85 (2.75)	17.53 (0.69)	63.50 (2.50)	CGA-150-1250
1-1/2	31.75 - 35.05 (1.25 - 1.38)		38.10 (1.50)	69.85 (2.75)	17.53 (0.69)	63.50 (2.50)	CGA-150-1375
2	31.75 - 35.05 (1.25 - 1.38)		46.74 (1.84)	95.25 (3.75)	20.57 (0.81)	82.55 (3.25)	CGA-200-1375
2	36.58 - 39.62 (1.44 - 1.56)		46.74 (1.84)	95.25 (3.75)	20.57 (0.81)	82.55 (3.25)	CGA-200-1562
2	39.62 - 42.93 (1.56 - 1.69)		46.74 (1.84)	95.25 (3.75)	20.57 (0.81)	82.55 (3.25)	CGA-200-1688
2	42.93 - 45.97 (1.69 - 1.81)		46.74 (1.84)	95.25 (3.75)	20.57 (0.81)	82.55 (3.25)	CGA-200-1812

Type CGA Aluminum 90° Strain Relief Cord Grip Connectors

NEC/CEC:
Listed for Ordinary Locations

Features

- Tapered threaded male hub NPT.
- Watertight/Oiltight.
- With neoprene grommets.
- Rated at +90 °C (+194 °F).

Standard Materials

- Copperfree (4/10 of 1% max.) aluminum

NEC/CEC Certifications and Compliances

- UL Standard: ANSI/UL 514B
- UL Listed: E-14817
- CSA Standard: C22.2 No. 18
- Fed. Spec: Commercial Item Description A-505-52

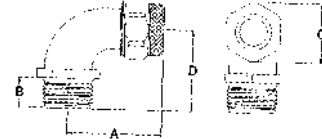
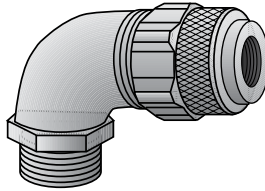

Type CGA-938

Dimensions in Millimeters (Inches)

Hub Size (Inches)	Cable Range Dia. Over Jacket		Throat I.D.	A	B	C	Catalog Number
	Min.	Max.					
3/8	3.30 - 4.83 (0.13 - 0.19)		11.43 (0.45)	38.10 (1.50)	11.18 (0.44)	33.27 (1.31)	CGA-938-188
3/8	4.83 - 6.35 (0.19 - 0.25)		11.43 (0.45)	38.10 (1.50)	11.18 (0.44)	33.27 (1.31)	CGA-938-250
3/8	6.35 - 7.87 (0.25 - 0.31)		11.43 (0.45)	38.10 (1.50)	11.18 (0.44)	33.27 (1.31)	CGA-938-312
3/8	7.87 - 9.65 (0.31 - 0.38)		11.43 (0.45)	38.10 (1.50)	11.18 (0.44)	33.27 (1.31)	CGA-938-375
3/8	9.65 - 11.18 (0.38 - 0.44)		14.73 (0.58)	38.10 (1.50)	11.18 (0.44)	33.27 (1.31)	CGA-938-438
1/2	3.30 - 4.83 (0.13 - 0.19)		14.73 (0.58)	47.75 (1.88)	14.22 (0.56)	38.10 (1.50)	CGA-950-188
1/2	4.83 - 6.35 (0.19 - 0.25)		14.73 (0.58)	47.75 (1.88)	14.22 (0.56)	38.10 (1.50)	CGA-950-250
1/2	6.35 - 7.87 (0.25 - 0.31)		14.73 (0.58)	47.75 (1.88)	14.22 (0.56)	38.10 (1.50)	CGA-950-312
1/2	7.87 - 9.65 (0.31 - 0.38)		14.73 (0.58)	47.75 (1.88)	14.22 (0.56)	38.10 (1.50)	CGA-950-375
1/2	9.65 - 11.18 (0.38 - 0.44)		14.73 (0.58)	47.75 (1.88)	14.22 (0.56)	38.10 (1.50)	CGA-950-438
1/2	11.18 - 12.70 (0.44 - 0.50)		14.73 (0.58)	47.75 (1.88)	14.22 (0.56)	38.10 (1.50)	CGA-950-500
1/2	12.70 - 14.22 (0.50 - 0.56)		14.73 (0.58)	47.75 (1.88)	14.22 (0.56)	38.10 (1.50)	CGA-950-562
1/2	14.22 - 16.00 (0.56 - 0.63)		14.73 (0.58)	47.75 (1.88)	14.22 (0.56)	38.10 (1.50)	CGA-950-625
3/4	11.18 - 14.22 (0.44 - 0.56)		19.30 (0.76)	57.15 (2.25)	16.00 (0.63)	49.28 (1.94)	CGA-975-562
3/4	12.70 - 16.00 (0.50 - 0.63)		19.30 (0.76)	57.15 (2.25)	16.00 (0.63)	49.28 (1.94)	CGA-975-625
3/4	14.22 - 17.53 (0.56 - 0.69)		19.30 (0.76)	57.15 (2.25)	16.00 (0.63)	49.28 (1.94)	CGA-975-688
3/4	16.00 - 19.05 (0.63 - 0.75)		19.30 (0.76)	57.15 (2.25)	16.00 (0.63)	49.28 (1.94)	CGA-975-750
3/4	17.53 - 20.57 (0.69 - 0.81)		19.30 (0.76)	57.15 (2.25)	16.00 (0.63)	49.28 (1.94)	CGA-975-812
1	11.18 - 14.22 (0.44 - 0.56)		25.15 (0.99)	60.45 (2.38)	16.00 (0.63)	50.80 (2.00)	CGA-9100-562
1	12.70 - 16.00 (0.50 - 0.63)		25.15 (0.99)	60.45 (2.38)	16.00 (0.63)	50.80 (2.00)	CGA-9100-625
1	14.22 - 17.53 (0.56 - 0.69)		25.15 (0.99)	60.45 (2.38)	16.00 (0.63)	50.80 (2.00)	CGA-9100-688
1	16.00 - 19.05 (0.63 - 0.75)		25.15 (0.99)	60.45 (2.38)	16.00 (0.63)	50.80 (2.00)	CGA-9100-750
1	17.53 - 20.57 (0.69 - 0.81)		25.15 (0.99)	60.45 (2.38)	16.00 (0.63)	50.80 (2.00)	CGA-9100-812
1	19.05 - 22.35 (0.75 - 0.88)		25.15 (0.99)	60.45 (2.38)	16.00 (0.63)	50.80 (2.00)	CGA-9100-875
1	20.57 - 23.88 (0.81 - 0.94)		25.15 (0.99)	60.45 (2.38)	16.00 (0.63)	50.80 (2.00)	CGA-9100-938
1-1/4	19.05 - 22.35 (0.75 - 0.88)		32.51 (1.28)	81.03 (3.19)	17.53 (0.69)	68.33 (2.69)	CGA-9125-875
1-1/4	22.35 - 25.40 (0.88 - 1.00)		32.51 (1.28)	81.03 (3.19)	17.53 (0.69)	68.33 (2.69)	CGA-9125-1000
1-1/4	25.40 - 28.70 (1.00 - 1.13)		32.51 (1.28)	81.03 (3.19)	17.53 (0.69)	68.33 (2.69)	CGA-9125-1125
1-1/4	28.70 - 31.75 (1.13 - 1.25)		32.51 (1.28)	81.03 (3.19)	17.53 (0.69)	68.33 (2.69)	CGA-9125-1250
1-1/4	31.75 - 35.05 (1.25 - 1.38)		32.51 (1.28)	81.03 (3.19)	17.53 (0.69)	68.33 (2.69)	CGA-9125-1375
1-1/2	19.05 - 22.35 (0.75 - 0.88)		35.56 (1.40)	81.03 (3.19)	17.53 (0.69)	68.33 (2.69)	CGA-9150-875
1-1/2	22.35 - 25.40 (0.88 - 1.00)		35.56 (1.40)	81.03 (3.19)	17.53 (0.69)	68.33 (2.69)	CGA-9150-1000
1-1/2	25.40 - 28.7 (1.00 - 1.13)		35.56 (1.40)	81.03 (3.19)	17.53 (0.69)	68.33 (2.69)	CGA-9150-1125
1-1/2	31.75 - 35.05 (1.25 - 1.38)		35.56 (1.40)	81.03 (3.19)	17.53 (0.69)	68.33 (2.69)	CGA-9150-1375
1-1/2	28.70 - 31.75 (1.13 - 1.25)		35.56 (1.40)	81.03 (3.19)	17.53 (0.69)	68.33 (2.69)	CGA-9150-1250
2	31.75 - 35.05 (1.25 - 1.38)		48.26 (1.90)	101.60 (4.00)	20.57 (0.81)	81.03 (3.19)	CGA-9200-1375
2	36.58 - 39.62 (1.44 - 1.56)		48.26 (1.90)	101.60 (4.00)	20.57 (0.81)	81.03 (3.19)	CGA-9200-1562
2	39.62 - 42.93 (1.56 - 1.69)		48.26 (1.90)	101.60 (4.00)	20.57 (0.81)	81.03 (3.19)	CGA-9200-1688
2	42.93 - 45.97 (1.69 - 1.81)		48.26 (1.90)	101.60 (4.00)	20.57 (0.81)	81.03 (3.19)	CGA-9200-1812

Type CGA Aluminum Straight and 90° Strain Relief Cord Grip Connectors With Wire Mesh Grips

NEC/CEC:
Listed for Ordinary Locations

Features

- With neoprene grommets.
- Stainless steel wire mesh grips for superior cable pullout resistance.
- Tapered threaded male hub NPT.
- Watertight/Oiltight.
- Rated at +90 °C (+194 °F).

Standard Materials

- Copperfree (4/10 of 1% max.) aluminum

NEC/CEC Certifications and Compliances

- UL Standard: ANSI/UL 514B
- UL Listed: E-14817
- CSA Standard: C22.2 No. 18
- Fed. Spec: Commercial Item Description A-505-52



Type CGA-38-250M



Type CGA-938-250M

Hub Size (Inches)	Cord Range	Straight Connectors	90° Connectors
3/8	4.83 - 6.35 (0.19 - 0.25)	CGA-38-250M	CGA-938-250M
3/8	6.35 - 7.87 (0.25 - 0.31)	CGA-38-312M	CGA-938-312M
3/8	7.87 - 9.65 (0.31 - 0.38)	CGA-38-375M	CGA-938-375M
3/8	9.65 - 11.18 (0.38 - 0.44)	CGA-38-438M	CGA-938-438M
1/2	4.83 - 6.35 (0.19 - 0.25)	CGA-50-250M	CGA-950-250M
1/2	6.35 - 7.87 (0.25 - 0.31)	CGA-50-312M	CGA-950-312M
1/2	7.87 - 9.65 (0.31 - 0.38)	CGA-50-375M	CGA-950-375M
1/2	9.65 - 11.18 (0.38 - 0.44)	CGA-50-438M	CGA-950-438M
1/2	11.18 - 12.70 (0.44 - 0.5)	CGA-50-500M	CGA-950-500M
1/2	12.7 - 14.22 (0.5 - 0.56)	CGA-50-562M	CGA-950-562M
1/2	14.22 - 16.00 (0.56 - 0.63)	CGA-50-625M	CGA-950-625M
3/4	11.18 - 14.22 (0.44 - 0.56)	CGA-75-562M	CGA-975-562M
3/4	12.70 - 16.00 (0.50 - 0.63)	CGA-75-625M	CGA-975-625M
3/4	14.22 - 17.53 (0.56 - 0.69)	CGA-75-688M	CGA-975-688M
3/4	16.51 - 19.05 (0.65 - 0.75)	CGA-75-750M	CGA-975-750M
3/4	17.53 - 20.57 (0.69 - 0.81)	CGA-75-812M	CGA-975-812M
1	11.18 - 14.22 (0.44 - 0.56)	CGA-100-562M	CGA-9100-562M
1	12.70 - 16.00 (0.50 - 0.63)	CGA-100-625M	CGA-9100-625M
1	14.22 - 17.53 (0.56 - 0.69)	CGA-100-688M	CGA-9100-688M
1	16.00 - 19.05 (0.63 - 0.75)	CGA-100-750M	CGA-9100-750M
1	17.53 - 20.57 (0.69 - 0.81)	CGA-100-812M	CGA-9100-812M
1	19.05 - 22.35 (0.75 - 0.88)	CGA-100-875M	CGA-9100-875M
1	20.57 - 23.88 (0.81 - 0.94)	CGA-100-938M	CGA-9100-938M
1-1/4	22.35 - 25.40 (0.88 - 1.00)	CGA-125-1000M	CGA-9125-1000M
1-1/4	25.40 - 28.70 (1.00 - 1.13)	CGA-125-1125M	CGA-9125-1125M
1-1/4	28.70 - 31.75 (1.13 - 1.25)	CGA-125-1250M	CGA-9125-1250M
1-1/4	31.75 - 35.05 (1.25 - 1.38)	CGA-125-1375M	CGA-9125-1375M
1-1/2	22.35 - 25.40 (0.88 - 1.00)	CGA-150-1000M	CGA-9150-1000M
1-1/2	25.40 - 28.70 (1.00 - 1.13)	CGA-150-1125M	CGA-9150-1125M
1-1/2	28.70 - 31.75 (1.13 - 1.25)	CGA-150-1250M	CGA-9150-1250M
1-1/2	31.75 - 35.05 (1.25 - 1.38)	CGA-150-1375M	CGA-9150-1375M
2	36.58 - 39.62 (1.44 - 1.56)	CGA-200-1562M	CGA-9200-1562M
2	39.62 - 42.93 (1.56 - 1.69)	CGA-200-1688M	CGA-9200-1688M
2	42.93 - 45.97 (1.69 - 1.81)	CGA-200-1812M	CGA-9200-1812M

Bus Drop Cable Supports and Clamps

NEC/CEC:
Rated for Ordinary Locations





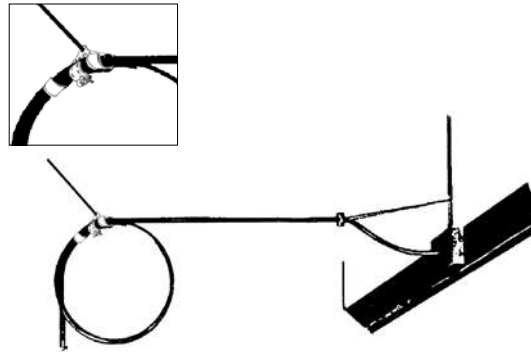

Applications

- “Bus-Drop” cable clamps designed for exposed branch feeder installations.
- Supports cable in flexible connecting circuits used to feed equipment. Cable is run in fixed overhead bused structures to a point directly above equipment then dropped with a 90° bend. At the point of drop, the cable clamp is installed to support the cable.
- Mooring cable clamps are used to attach a guy wire to the cable where it leaves bus structure, thus preventing wire terminal strain and possible conductor breakage.



Features

- Clamps provide maximum versatility of installation where equipment is likely to be moved from one location to another. Installation is fast and modification is simple.
- One clamp covers entire range of cable sizes and can be used for one 90° bend.
- Two clamps, back to back, allow for an additional loop providing extra cable footage when a machine is likely to be moved.

	Cable Range in Millimeters (Inches)	Weight per 100 kg (lb)	Catalog Number
“Bus-Drop” Cable Clamps and Strap			
	10.2 - 30.2 (0.40 - 1.19)	26.76 (59.00)	BD-1
	10.2 - 30.2 (0.40 - 1.19)	53.52 (118.00)	BD-1D
	10.2 - 30.2 (0.40 - 1.19)	23.59 (52.00)	BD-1A
	10.2 - 30.2 (0.40 - 1.19)	4.08 (9.00)	BD-1B
“Bus-Drop” Mooring Cable Clamps			
	10.2 - 22.4 (0.40 - 0.88)	7.71 (17.00)	BDM-1
	22.4 - 30.2 (0.88 - 1.19)	15.42 (34.00)	BDM-2

Types A, ABB, BB and BBL Insulating Bushings

For Threaded Rigid Conduit and IMC.

NEC/CEC:
Listed for Ordinary Locations

NEC/CEC:
Listed for Ordinary Locations

Type A

Applications

- To insulate end of threaded rigid and IMC.

NEC/CEC Certifications and Compliances

- UL Listed: E-11853
- CSA Certified: 065183

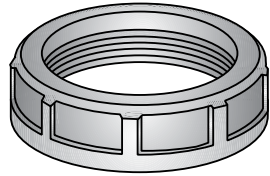

Type A

Trade Size (Inches)	Dimensions in Millimeters (Inches)		
	Outside Dia.	Overall Height	Catalog Number
1/2	28.70 (1.13)	12.70 (0.50)	A-50
3/4	35.05 (1.38)	12.70 (0.50)	A-75
1	44.45 (1.75)	16.00 (0.63)	A-100
1-1/4	54.10 (2.13)	19.05 (0.75)	A-125
1-1/2	60.45 (2.38)	19.05 (0.75)	A-150
2	73.15 (2.88)	19.05 (0.75)	A-200
2-1/2	85.85 (3.38)	22.35 (0.88)	A-250
3	101.60 (4.00)	22.35 (0.88)	A-300
3-1/2	117.60 (4.63)	22.35 (0.88)	A-350
4	130.30 (5.13)	22.35 (0.88)	A-400
5	158.75 (6.25)	28.70 (1.13)	A-500
6	187.45 (7.38)	28.70 (1.13)	A-600

Type BB

Applications

- To insulate cables passing through metal boxes or troughs.

NEC/CEC Certifications and Compliances

- UL Listed: E-20933
- CSA Certified: 11584

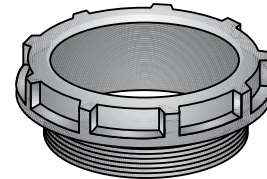

Type BB

Trade Size (Inches)	Dimensions in Millimeters (Inches)			
	Outside Dia.	Bushing Hole Dia.	Thread Length	Catalog Number
1/2	28.70 (1.13)	16.00 (0.63)	9.65 (0.38)	BB-50
3/4	35.05 (1.38)	19.05 (0.75)	9.65 (0.38)	BB-75
1	44.45 (1.75)	25.40 (1.00)	12.70 (0.50)	BB-100
1-1/4	54.10 (2.13)	31.75 (1.25)	12.70 (0.50)	BB-125
1-1/2	60.45 (2.38)	38.10 (1.50)	12.70 (0.50)	BB-150
2	73.15 (2.88)	50.80 (2.00)	12.70 (0.50)	BB-200
2-1/2	85.85 (3.38)	60.45 (2.38)	16.00 (0.63)	BB-250
3	101.60 (4.00)	76.20 (3.00)	16.00 (0.63)	BB-300
3-1/2	117.60 (4.63)	88.90 (3.50)	16.00 (0.63)	BB-350
4	130.30 (5.13)	98.55 (3.88)	16.00 (0.63)	BB-400
5	158.75 (6.25)	123.95 (4.88)	19.05 (0.75)	BB-500
6	187.45 (7.38)	149.35 (5.88)	19.05 (0.75)	BB-600

Types A, ABB, BB and BBL Insulating Bushings

For Threaded Rigid Conduit and IMC.

NEC/CEC:
Listed for Ordinary Locations

Type ABB

Applications

- A combination of Type "A" and "BB" Bushings. For insulating cables passing through metal boxes or troughs.

Features

- High impact black thermosetting phenolic bushings, with at +150 °C (+302 °F) UL temperature rating, that will not soften, melt or burn.

NEC/CEC Certifications and Compliances

- UL Listed: E-20933
- CSA Certified: 011584
- UL Standard: ANSI/UL 514B
- CSA Standard: C22.2 No. 18
- NEMA Standard: FB-1

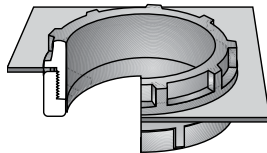

Type ABB

Dimensions in Millimeters (Inches)							
Trade Size (Inches)	Outside Dia.	Hole Dia.	Thread Length	Shd. Ht. Type "BB"	Type "A"	Max. Encl. Thick	Catalog Number
1/2	28.70 (1.13)	16.00 (0.63)	9.65 (0.38)	6.35 (0.25)	12.70 (0.50)	3.30 (0.13)	ABB-50
3/4	35.05 (1.38)	19.05 (0.75)	9.65 (0.38)	6.35 (0.25)	12.70 (0.50)	3.30 (0.13)	ABB-75
1	44.45 (1.75)	25.40 (1.00)	12.70 (0.50)	9.65 (0.38)	16.00 (0.63)	6.35 (0.25)	ABB-100
1-1/4	54.10 (2.13)	31.75 (1.25)	12.70 (0.50)	9.65 (0.38)	19.05 (0.75)	6.35 (0.25)	ABB-125
1-1/2	60.45 (2.38)	38.10 (1.50)	12.70 (0.50)	9.65 (0.38)	19.05 (0.75)	6.35 (0.25)	ABB-150
2	73.15 (2.88)	50.80 (2.00)	12.70 (0.50)	12.70 (0.50)	19.05 (0.75)	6.35 (0.25)	ABB-200
2-1/2	85.85 (3.38)	60.45 (2.38)	16.00 (0.63)	12.70 (0.50)	22.35 (0.88)	6.35 (0.25)	ABB-250
3	101.60 (4.00)	76.20 (3.00)	16.00 (0.63)	12.70 (0.50)	22.35 (0.88)	6.35 (0.25)	ABB-300
3 -/2	117.60 (4.63)	88.90 (3.50)	16.00 (0.63)	12.70 (0.50)	22.35 (0.88)	6.35 (0.25)	ABB-350
4	130.30 (5.13)	98.55 (3.88)	16.00 (0.63)	12.70 (0.50)	22.35 (0.88)	6.35 (0.25)	ABB-400
5	158.75 (6.25)	123.95 (4.88)	19.05 (0.75)	12.70 (0.50)	28.70 (1.13)	6.35 (0.25)	ABB-500
6	187.45 (7.38)	149.35 (5.88)	19.05 (0.75)	12.70 (0.50)	28.70 (1.13)	6.35 (0.25)	ABB-600

Type BBL

Applications

- Type BB provided with a steel locknut.

NEC/CEC Certifications and Compliances

- UL Listed: E-20933
- CSA Certified: 11584

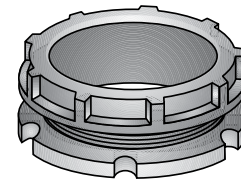

Type BBL

Dimensions in Millimeters (Inches)					
Trade Size (Inches)	Bushing Outside Dia.	Hole Dia.	Locknut Thread Length	Max Dia.	Catalog Number
1/2	16.00 (0.63)	16.00 (0.63)	9.65 (0.38)	28.70 (1.13)	BBL-50
3/4	19.05 (0.75)	19.05 (0.75)	9.65 (0.38)	38.10 (1.50)	BBL-75
1	25.40 (1.00)	25.40 (1.00)	12.70 (0.50)	44.45 (1.75)	BBL-100
1-1/4	31.75 (1.25)	31.75 (1.25)	12.70 (0.50)	60.45 (2.38)	BBL-125
1-1/2	38.10 (1.50)	38.10 (1.50)	12.70 (0.50)	66.8 (2.63)	BBL-150
2	50.80 (2.00)	50.80 (2.00)	12.70 (0.50)	79.50 (3.13)	BBL-200
2-1/2	60.45 (2.38)	60.45 (2.38)	16.00 (0.63)	92.20 (3.63)	BBL-250
3	76.20 (3.00)	76.20 (3.00)	16.00 (0.63)	111.25 (4.38)	BBL-300
3-1/2	88.90 (3.50)	88.90 (3.50)	16.00 (0.63)	127.00 (5.00)	BBL-350
4	98.55 (3.88)	98.55 (3.88)	16.00 (0.63)	139.70 (5.50)	BBL-400
5	123.95 (4.88)	123.95 (4.88)	19.05 (0.75)	174.75 (6.88)	BBL-500
6	149.35 (5.88)	149.35 (5.88)	19.05 (0.75)	203.2 (8.00)	BBL-600

Types B, HB, AB, RB, SB and SBT Specification Grade Insulated Bushings

For Rigid Metal Conduit, IMC and EMT.

NEC/CEC:

Listed for Ordinary Locations

Applications

- To protect insulated conductors from abrasion during pulling and from mechanical vibration.
- To provide voltage gradient between live conductors and ground at point of electrical and mechanical stress on conductor/insulation.

Features

- Molded-on high impact phenolic thermosetting insulation.
- UL insulation temperature rating 150°C.
- Positive metallic conduit stop.

Standard Materials

For Threaded Rigid and IMC

- **Type B:**
 - 1/2" and 3/4" - Steel
 - 1" to 6" - Malleable iron
- **Type HB:**
 - 1/2" and 3/4" - Steel
 - 1" to 6" - Malleable iron
- **Type AB:** Aluminum Bushing
- **Type RB:** Bronze, for highly corrosive atmospheres

For Threadless Rigid and IMC

- **Type SB:**
 - 1/2" and 3/4" - Steel
 - 1" to 6" - Malleable iron

For EMT

- **Type SBT:**
 - 1/2" and 3/4" - Steel
 - 1" to 6" - Malleable iron

Standard Finishes

Type B:

- 1/2" and 3/4", 1" to 6" - Zinc plated

Type HB:

- 1/2" and 3/4", 1" to 6" - Mechanical/Hot dip galvanized

Type AB: Aluminum Bushing

Type RB: Bronze, for highly corrosive atmospheres

Type SB:

- 1/2" and 3/4", 1" to 6" - Zinc plated with stainless steel screws

Type SBT:

- 1/2" and 3/4", 1" to 6" - Zinc plated with stainless steel screws

Options

- Type B insulated bushings are also available for threadless rigid and IMC in the following materials:
- Type HSB: Malleable Iron or Steel Mechanical/Hot Dip Galvanized
- Type ASB: Aluminum
- Type RSB: Bronze

NEC/CEC Certifications and Compliances

- UL Standard: ANSI/UL 514B
- UL Listed: E-11853
- CSA Standard: C22.2 No. 18
- CSA Certified: 011584
- NEMA: FB-1

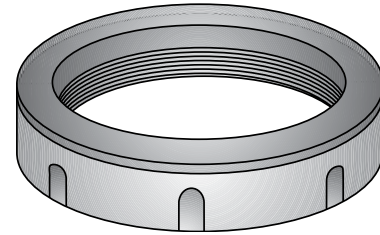

Type B
Threaded

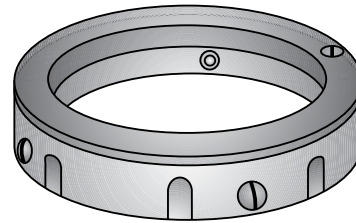

Type SB
Threadedless

Types B, HB, AB, RB, SB and SBT Specification Grade Insulated Bushings

For Rigid Metal Conduit, IMC and EMT.

NEC/CEC:
Listed for Ordinary Locations

Trade Size (Inches)	Threaded for Rigid Conduit and IMC Catalog Numbers				Threadless Rigid and IMC Catalog Numbers	EMT Catalog Numbers
	Malleable Iron or Steel/ Zinc Plated	Mechanically or Hot-Dip Galvanized	Copper Free Aluminum	Bronze	Malleable Iron or Steel/ Zinc Plated	Malleable Iron or Steel/ Zinc Plated
1/2	B-50	HB-50	AB-50	RB-50	SB-50	SBT-50
3/4	B-75	HB-75	AB-75	RB-75	SB-75	SBT-75
1	B-100	HB-100	AB-100	RB-100	SB-100	SBT-100
1-1/4	B-125	HB-125	AB-125	RB-125	SB-125	SBT-125
1-1/2	B-150	HB-150	AB-150	RB-150	SB-150	SBT-150
2	B-200	HB-200	AB-200	RB-200	SB-200	SBT-200
2-1/2	B-250	HB-250	AB-250	RB-250	SB-250	SB-250
3	B-300	HB-300	AB-300	RB-300	SB-300	SB-300
3-1/2	B-350	HB-350	AB-350	RB-350B	SB-350	SB-350
4	B-400	HB-400	AB-400	RB-400	SB-400	SB-400
5	B-500	HB-500	AB-500	RB-500	SB-500	—
6	B-600	HB-600	AB-600	RB-600	SB-600	—

Trade Size (Inches)	Dimensions in Millimeters (Inches)	
	Max. Dia.	Overall Height
1/2	28.70 (1.13)	38.10 (1.50)
3/4	35.05 (1.38)	16.00 (0.63)
1	41.40 (1.63)	19.05 (0.75)
1-1/4	50.80 (2.00)	19.05 (0.75)
1-1/2	57.15 (2.25)	19.05 (0.75)
2	69.85 (2.75)	22.35 (0.88)
2-1/2	82.55 (3.25)	25.40 (1.00)
3	101.60 (4.00)	25.40 (1.00)
3-1/2	114.30 (4.50)	25.40 (1.00)
4	127.00 (5.00)	28.70 (1.13)
5	158.75 (6.25)	31.75 (1.25)
6	187.45 (7.38)	35.05 (1.38)

Types BLG, HBLG, ABLG and RBLG Specification Grade Insulated Grounding Bushings

For Threaded Rigid Conduit and IMC.

NEC/CEC:
Listed for Ordinary Locations

Applications

- To provide a compact means of grounding conduit through an Insulated Bushing.
- To protect insulated conductors from abrasion during pulling and mechanical vibration.
- To provide voltage gradient between line conductors and ground at point of electrical and mechanical stress on conductor insulation.

Features

- Tin plated copper saddle for use with copper or aluminum conductors from #8 to 4/0.
- Copper conductor only for #14-4 lug and 250-500 lug.
- Allows easy insertion of grounding conductor for thru or end connection.
- Low grounding connector profile.
- Spring action design maintains positive firm contact on grounding conductor.
- Set screw provides fixed alignment and positive ground continuity.
- Phenolic insulation, with 150 °C U.L. rating, molded on over metallic conduit stop will not shatter or shrink at sub-zero temperatures.
- Lugs not sold separately.

Standard Materials

Type BLG:

- 1/2" and 3/4" - Steel
- 1" to 6" - Malleable iron

Type HBLG:

- 1/2" and 3/4" - Steel
- 1" to 6" - Malleable iron

Standard Finishes

Type BLG:

- 1/2" and 3/4", 1" to 6" - Zinc plated with stainless steel screws

Type HBLG:

- 1/2" and 3/4", 1" to 6" - Mechanical/Hot dip galvanized with stainless steel screws

Options

- Type BLG grounding bushings are also available for use on threaded conduit in Malleable Iron/Hot Dip Mechanically Galvanized - Specify Type HBLG. Contact your local representative for pricing and availability.

NEC/CEC Certifications and Compliances

- UL Standard: ANSI/UL 514B, 467, 468
- UL Listed: E-24264
- CSA Standard: C22.2 No. 41
- CSA Certified: 015978
- NEMA: FB-1

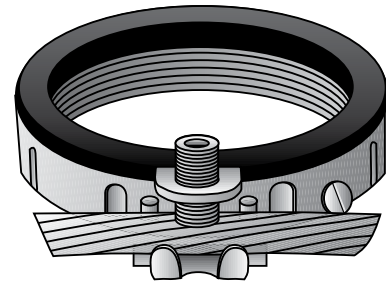

**Type BLG
Threaded**

OZGEDNEY

COMMERCIAL AND INDUSTRIAL FITTINGS, BUSHINGS AND LOCKNUTS

Types BLG, HBLG, ABLG and RBLG Specification Grade Insulated Grounding Bushings

For Threaded Rigid Conduit and IMC.

NEC/CEC:
Listed for Ordinary Locations

Grounding Wire Size ①		Dimensions in Millimeters (Inches)				Catalog Number	
Trade Size (Inches)	Min.	Max.	Max. Dia. without lug	Max. Ht.	Turning Radius with lug	Zinc Plated	Mechanically or Hot-Dip Galvanized
1/2	14	4	28.70 (1.13)	12.70 (0.50)	28.70 (1.13)	BLG-0504	HBLG-0504
1/2	8	2/0	28.70 (1.13)	12.70 (0.50)	38.10 (1.50)	BLG-0522	HBLG-0522
3/4	14	4	35.05 (1.38)	16.00 (0.63)	31.75 (1.25)	BLG-0704	HBLG-0704
3/4	8	2/0	35.05 (1.38)	16.00 (0.63)	38.10 (1.50)	BLG-0722	HBLG-0722
1	14	4	41.40 (1.63)	19.05 (0.75)	35.05 (1.38)	BLG-1104	HBLG-1104
1	8	2/0	41.40 (1.63)	19.05 (0.75)	41.40 (1.63)	BLG-1122	HBLG-1122
1-1/4	14	4	50.80 (2.00)	19.05 (0.75)	38.10 (1.50)	BLG-1204	HBLG-1204
1-1/4	8	2/0	50.80 (2.00)	19.05 (0.75)	44.45 (1.75)	BLG-1222	HBLG-1222
1-1/2	14	4	57.15 (2.25)	19.05 (0.75)	41.40 (1.63)	BLG-1504	HBLG-1504
1-1/2	8	2/0	57.15 (2.25)	19.05 (0.75)	47.75 (1.88)	BLG-1522	HBLG-1522
2	14	4	69.85 (2.75)	22.35 (0.88)	50.80 (2.00)	BLG-2004	HBLG-2004
2	8	2/0	69.85 (2.75)	22.35 (0.88)	57.15 (2.25)	BLG-2022	HBLG-2022
2-1/2	14	4	82.55 (3.25)	25.40 (1.00)	54.10 (2.13)	BLG-2604	HBLG-2604
2-1/2	8	2/0	82.55 (3.25)	25.40 (1.00)	63.50 (2.50)	BLG-2622	HBLG-2622
2-1/2	6	4/0	82.55 (3.25)	25.40 (1.00)	69.85 (2.75)	BLG-2624	HBLG-2624
2-1/2	250	500	82.55 (3.25)	25.40 (1.00)	87.38 (3.44)	BLG-2650	HBLG-2650
3	14	4	101.60 (4.00)	25.40 (1.00)	63.50 (2.50)	BLG-3104	HBLG-3104
3	8	2/0	101.60 (4.00)	25.40 (1.00)	69.85 (2.75)	BLG-3122	HBLG-3122
3	6	4/0	101.60 (4.00)	25.40 (1.00)	79.50 (3.13)	BLG-3124	HBLG-3124
3	250	500	101.60 (4.00)	25.40 (1.00)	95.25 (3.75)	BLG-3150	HBLG-3150
3-1/2	14	4	114.30 (4.50)	25.40 (1.00)	69.85 (2.75)	BLG-3604	HBLG-3604
3-1/2	8	2/0	114.30 (4.50)	25.40 (1.00)	76.20 (3.00)	BLG-3622	HBLG-3622
3-1/2	6	4/0	114.30 (4.50)	25.40 (1.00)	85.85 (3.38)	BLG-3624	HBLG-3624
3-1/2	250	500	114.30 (4.50)	25.40 (1.00)	101.60 (4.00)	BLG-3650	HBLG-3650
4	14	4	127.00 (5.00)	28.70 (1.13)	76.20 (3.00)	BLG-4104	HBLG-4104
4	8	2/0	127.00 (5.00)	28.70 (1.13)	92.20 (3.63)	BLG-4122	HBLG-4122
4	6	4/0	127.00 (5.00)	28.70 (1.13)	92.20 (3.63)	BLG-4124	HBLG-4124
4	250	500	127.00 (5.00)	28.70 (1.13)	107.95 (4.25)	BLG-4150	HBLG-4150
5	14	4	158.75 (6.25)	31.75 (1.25)	95.25 (3.75)	BLG-5104	HBLG-5104
5	8	2/0	158.75 (6.25)	31.75 (1.25)	101.60 (4.00)	BLG-5122	HBLG-5122
5	6	4/0	158.75 (6.25)	31.75 (1.25)	107.95 (4.25)	BLG-5124	HBLG-5124
5	250	500	158.75 (6.25)	31.75 (1.25)	127.00 (5.00)	BLG-5150	HBLG-5150
6	14	4	187.45 (7.38)	35.05 (1.38)	107.95 (4.25)	BLG-6104	HBLG-6104
6	8	2/0	187.45 (7.38)	35.05 (1.38)	114.30 (4.50)	BLG-6122	HBLG-6122
6	6	4/0	187.45 (7.38)	35.05 (1.38)	123.95 (4.88)	BLG-6124	HBLG-6124
6	250	500	187.45 (7.38)	35.05 (1.38)	138.18 (5.44)	BLG-6150	HBLG-6150

① Solid or stranded for No. 4 awg or smaller; stranded for No. 2 or larger. Copper conductor only for #14-4 lug and 250-500 lug.

Types BLG, HBLG, ABLG and RBLG Specification Grade Insulated Grounding Bushings

For Threaded Rigid Conduit and IMC.

NEC/CEC:
Listed for Ordinary Locations

Applications

- To provide a compact means of grounding conduit through an Insulated Bushing.
- To protect insulated conductors from abrasion during pulling and mechanical vibration.
- To provide voltage gradient between line conductors and ground at point of electrical and mechanical stress on conductor insulation.

Features

- Tin plated copper saddle for use with copper or aluminum conductors from #8 to 4/0.
- Copper conductor only for #14-4 lug and 250-500 lug.
- Allows easy insertion of grounding conductor for thru or end connection.
- Low grounding connector profile.
- Spring action design maintains positive firm contact on grounding conductor.
- Set screw provides fixed alignment and positive ground continuity.
- Phenolic insulation, with 150°C U.L. rating, molded on over metallic conduit stop will not shatter or shrink at sub-zero temperatures.
- Lugs not sold separately.

Standard Materials

Type ABLG:

- Aluminum bushing with stainless steel screws

Type HRBLG:

- Bronze bushing with stainless steel screws

Options

- Type ABLG grounding bushings are also available for threadless conduit in bronze and/or aluminum. Specify: Type RSBLG for bronze bushings or Type ASBLG for aluminum bushings. Contact your local representative for pricing and availability.

NEC/CEC Certifications and Compliances

- UL Standard: ANSI/UL 514B, 467
- UL Listed: E-24264
- CSA Standard: C22.2 No. 41
- CSA Certified: 015978
- NEMA: FB-1

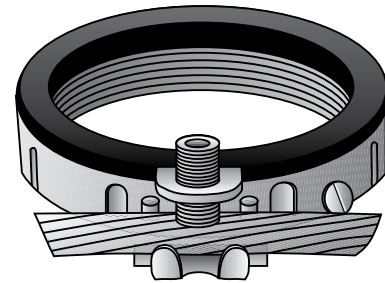

Type ABLG
Threaded

OZGEDNEY

COMMERCIAL AND INDUSTRIAL FITTINGS, BUSHINGS AND LOCKOUTS

Types BLG, HBLG, ABLG and RBLG Specification Grade Insulated Grounding Bushings

For Threaded Rigid Conduit and IMC.

NEC/CEC:
Listed for Ordinary Locations

Trade Size (Inches)	Grounding Wire Size ①		Dimensions in Millimeters (Inches)			Catalog Number	
	Min.	Max.	Max. Dia. without lug	Max. Ht.	Turning Radius with lug	Copper Free Aluminum	Bronze
1/2	14	4	28.70 (1.13)	12.70 (0.50)	28.70 (1.13)	ABLG-0504	RBLG-0504
1/2	8	2/0	28.70 (1.13)	12.70 (0.50)	38.10 (1.50)	ABLG-0522	RBLG-0522
3/4	14	4	44.45 (1.75)	16.00 (0.63)	31.75 (1.25)	ABLG-0704	RBLG-0704
3/4	8	2/0	35.05 (1.38)	16.00 (0.63)	38.10 (1.50)	ABLG-0722	RBLG-0722
1	14	4	41.40 (1.63)	19.05 (0.75)	35.05 (1.38)	ABLG-1104	RBLG-1104
1	8	2/0	41.40 (1.63)	19.05 (0.75)	41.40 (1.63)	ABLG-1122	RBLG-1122
1-1/4	14	4	50.80 (2.00)	19.05 (0.75)	38.10 (1.50)	ABLG-1204	RBLG-1204
1-1/4	8	2/0	50.80 (2.00)	19.05 (0.75)	44.45 (1.75)	ABLG-1222	RBLG-1222
1-1/2	14	4	57.15 (2.25)	19.05 (0.75)	41.40 (1.63)	ABLG-1504	RBLG-1504
1-1/2	8	2/0	57.15 (2.25)	19.05 (0.75)	47.75 (1.88)	ABLG-1522	RBLG-1522
2	14	4	69.85 (2.75)	22.35 (0.88)	50.80 (2.00)	ABLG-2004	RBLG-2004
2	8	2/0	69.85 (2.75)	22.35 (0.88)	57.15 (2.25)	ABLG-2022	RBLG-2022
2-1/2	14	4	82.55 (3.25)	25.40 (1.00)	54.10 (2.13)	ABLG-2604	RBLG-2604
2-1/2	8	2/0	82.55 (3.25)	25.40 (1.00)	63.50 (2.50)	ABLG-2622	RBLG-2622
2-1/2	6	4/0	82.55 (3.25)	25.40 (1.00)	69.85 (2.75)	ABLG-2624	RBLG-2624
2-1/2	250	500	82.55 (3.25)	25.40 (1.00)	87.38 (3.44)	—	RBLG-2650
3	14	4	101.60 (4.00)	25.40 (1.00)	63.50 (2.50)	ABLG-3104	RBLG-3104
3	8	2/0	101.60 (4.00)	25.40 (1.00)	69.85 (2.75)	ABLG-3122	RBLG-3122
3	6	4/0	101.60 (4.00)	25.40 (1.00)	79.50 (3.13)	ABLG-3124	RBLG-3124
3	250	500	101.60 (4.00)	25.40 (1.00)	95.25 (3.75)	—	RBLG-3150
3-1/2	14	4	114.30 (4.50)	25.40 (1.00)	69.85 (2.75)	ABLG-3604	RBLG-3604
3-1/2	8	2/0	114.30 (4.50)	25.40 (1.00)	76.20 (3.00)	ABLG-3622	RBLG-3622
3-1/2	6	4/0	114.30 (4.50)	25.40 (1.00)	85.85 (3.38)	ABLG-3624	RBLG-3624
3-1/2	250	500	114.30 (4.50)	25.40 (1.00)	101.60 (4.00)	—	RBLG-3650
4	14	4	127.00 (5.00)	28.70 (1.13)	76.20 (3.00)	ABLG-4104	RBLG-4104
4	8	2/0	127.00 (5.00)	28.70 (1.13)	92.20 (3.63)	ABLG-4122	RBLG-4122
4	6	4/0	127.00 (5.00)	28.70 (1.13)	92.20 (3.63)	ABLG-4124	RBLG-4124
4	250	500	127.00 (5.00)	28.70 (1.13)	107.95 (4.25)	—	RBLG-4150
5	14	4	158.75 (6.25)	31.75 (1.25)	95.25 (3.75)	ABLG-5104	RBLG-5104
5	8	2/0	158.75 (6.25)	31.75 (1.25)	101.60 (4.00)	ABLG-5122	RBLG-5122
5	6	4/0	158.75 (6.25)	31.75 (1.25)	107.95 (4.25)	ABLG-5124	RBLG-5124
5	250	500	158.75 (6.25)	31.75 (1.25)	127.00 (5.00)	—	RBLG-5150
6	14	4	187.45 (7.38)	35.05 (1.38)	107.95 (4.25)	ABLG-6104	RBLG-6104
6	8	2/0	187.45 (7.38)	35.05 (1.38)	114.30 (4.50)	ABLG-6122	RBLG-6122
6	6	4/0	187.45 (7.38)	35.05 (1.38)	123.95 (4.88)	ABLG-6124	RBLG-6124
6	250	500	187.45 (7.38)	35.05 (1.38)	138.18 (5.44)	—	RBLG-6150

① Solid or stranded for No. 4 awg or smaller; stranded for No. 2 or larger. Copper conductor only for #14-4 lug and 250-500 lug.

Type SBLG Specification Grade Insulated Grounding Bushings

For Threadedless Rigid Conduit and IMC.

NEC/CEC:

Listed for Ordinary Locations

Applications

- Provides a compact means of grounding conduit through an insulated bushing.
- Protects insulated conductors from abrasion during pulling and mechanical vibration.
- Provides voltage gradient between line conductors and ground at point of electrical and mechanical stress on conductor insulation.

Features

- Tin plated copper saddle for use with copper or aluminum conductors.
- Copper conductor only for #14-4 lug and 250-500 lug.
- Allows easy insertion of grounding conductor for thru or end connection.
- Low grounding connector profile.
- Spring action design maintains positive firm contact on grounding conductor.
- Set screw provides fixed alignment and positive ground continuity.
- Phenolic insulation, with 150°C UL rating, molded on over metallic conduit stop will not shatter or shrink at sub-zero temperatures.
- Lugs not sold separately.

Standard Materials

- Bushings 1/2" and 3/4" - Steel
- Bushings 1" to 6" - Malleable iron
- Grounding Saddle - Tin plated copper
- Clamping tension body - Stainless steel
- All Screws - Stainless steel

Standard Finishes

- Bushings 1/2" and 3/4" - Zinc plated
- Bushings 1" to 6" - Zinc plated

Options

- Type SBLG grounding bushings are also available for use on threadedless conduit in Malleable Iron/Hot Dip Mechanically Galvanized - Specify Type HSBLG. Contact your local representative for pricing and availability.
- Caps to prevent entry of foreign matter into conduit prior to pulling cables are available. See Type PPC.

NEC/CEC Certifications and Compliances

- UL Standard: ANSI/UL 514B, 467
- UL Listed: E-24264
- CSA Standard: C22.2 No. 41
- CSA Certified: 065183
- NEMA Standard: FB-1

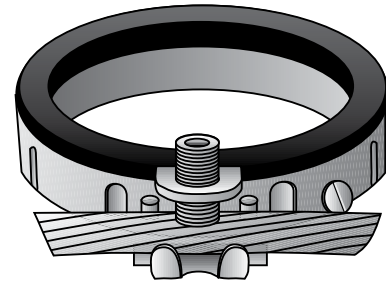

Type SBLG
Threadedless

OSGEDNEY

COMMERCIAL AND INDUSTRIAL FITTINGS, BUSHINGS AND LOCKNUTS

Type SBLG Specification Grade Insulated Grounding Bushings

For Threaded Rigid Conduit and IMC.

NEC/CEC:
Listed for Ordinary Locations

Trade Size (Inches)	Grounding Wire Size ①		Dimensions in Millimeters (Inches)			Copper Free Aluminum Catalog Number
	Min.	Max.	Max. Dia. without lug	Max. Ht.	Turning Radius with lug	
1/2	14	4	28.70 (1.13)	12.70 (0.50)	28.70 (1.13)	SBLG-0504
1/2	8	2/0	28.70 (1.13)	12.70 (0.50)	38.10 (1.50)	SBLG-0522
3/4	14	4	35.05 (1.38)	16.00 (0.63)	31.75 (1.25)	SBLG-0704
3/4	8	2/0	35.05 (1.38)	16.00 (0.63)	38.10 (1.50)	SBLG-0722
1	14	4	41.40 (1.63)	19.05 (0.75)	35.05 (1.38)	SBLG-1104
1	8	2/0	41.40 (1.63)	19.05 (0.75)	41.40 (1.63)	SBLG-1122
1-1/4	14	4	50.80 (2.00)	19.05 (0.75)	38.10 (1.50)	SBLG-1204
1-1/4	8	2/0	50.80 (2.00)	19.05 (0.75)	44.45 (1.75)	SBLG-1222
1-1/2	14	4	57.15 (2.25)	19.05 (0.75)	41.40 (1.63)	SBLG-1504
1-1/2	8	2/0	57.15 (2.25)	19.05 (0.75)	47.75 (1.88)	SBLG-1522
2	14	4	69.85 (2.75)	22.35 (0.88)	50.80 (2.00)	SBLG-2004
2	8	2/0	69.85 (2.75)	22.35 (0.88)	57.15 (2.25)	SBLG-2022
2-1/2	14	4	82.55 (3.25)	25.40 (1.00)	54.10 (2.13)	SBLG-2604
2-1/2	8	2/0	82.55 (3.25)	25.40 (1.00)	63.50 (2.50)	SBLG-2622
2-1/2	6	4/0	82.55 (3.25)	25.40 (1.00)	69.85 (2.75)	SBLG-2624
3	14	4	101.60 (4.00)	25.40 (1.00)	63.50 (2.50)	SBLG-3104
3	8	2/0	101.60 (4.00)	25.40 (1.00)	69.85 (2.75)	SBLG-3122
3	6	4/0	101.60 (4.00)	25.40 (1.00)	79.50 (3.13)	SBLG-3124
3-1/2	14	4	114.30 (4.50)	25.40 (1.00)	69.85 (2.75)	SBLG-3604
3-1/2	8	2/0	114.30 (4.50)	25.40 (1.00)	76.20 (3.00)	SBLG-3622
3-1/2	6	4/0	114.30 (4.50)	25.40 (1.00)	85.85 (3.38)	SBLG-3624
4	14	4	127.00 (5.00)	28.70 (1.13)	76.20 (3.00)	SBLG-4104
4	8	2/0	127.00 (5.00)	28.70 (1.13)	85.85 (3.38)	SBLG-4122
4	6	4/0	127.00 (5.00)	28.70 (1.13)	92.20 (3.63)	SBLG-4124
5	14	4	158.75 (6.25)	31.75 (1.25)	95.25 (3.75)	SBLG-5104
5	8	2/0	158.75 (6.25)	31.75 (1.25)	101.60 (4.00)	SBLG-5122
5	6	4/0	158.75 (6.25)	31.75 (1.25)	107.95 (4.25)	SBLG-5124
6	14	4	187.45 (7.38)	35.05 (1.38)	107.95 (4.25)	SBLG-6104
6	8	2/0	187.45 (7.38)	35.05 (1.38)	114.30 (4.50)	SBLG-6122
6	6	4/0	187.45 (7.38)	35.05 (1.38)	123.95 (4.88)	SBLG-6124

① Solid or stranded for No. 4 awg or smaller; stranded for No. 2 or larger. Copper conductor only for #14-4 lug and 250-500 lug.

Type 300R Hex Reducing Bushings

For Threaded Rigid Conduit and IMC.

NEC/CEC:
Listed for Ordinary Locations

Applications

- To reduce a threaded conduit entry into a smaller trade size.

Standard Materials

- Malleable iron

Standard Finishes

- Zinc electroplated

NEC/CEC Certifications and Compliances

- UL Standard: ANSI/UL 514B
- UL Listed: E-11853
- CSA Standard: C22.2 No. 18
- CSA Certified: 009795
- NEMA: FB-1

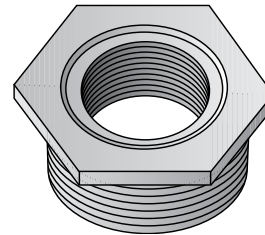

Type 300R

Dimensions in Millimeters (Inches)				
Trade Size (Inches)	Max. Dim. Across Corners	Thread Length	Flange Thickness	Catalog Number
1/2 - 3/8	28.70 (1.13)	12.07 (0.50)	4.06 (0.16)	320-R
3/4 - 1/2	36.58 (1.44)	16.00 (0.63)	4.83 (0.19)	321-R
1 - 3/4	41.40 (1.63)	16.00 (0.63)	4.83 (0.19)	322-R
1 - 1/2	41.40 (1.63)	17.53 (0.69)	4.06 (0.16)	323-R
1-1/4 - 1/2	49.28 (1.94)	19.05 (0.75)	4.83 (0.19)	324-R
1-1/4 - 3/4	49.28 (1.94)	19.05 (0.75)	4.83 (0.19)	325-R
1-1/4 - 1	49.28 (1.94)	19.05 (0.75)	4.83 (0.19)	326-R
1-1/2 - 1-1/4	60.45 (2.38)	23.88 (0.94)	7.87 (0.31)	327-R
1-1/2 - 1	60.45 (2.38)	23.88 (0.94)	7.87 (0.31)	328-R
1-1/2 - 3/4	60.45 (2.38)	23.88 (0.94)	7.87 (0.31)	329-R
1-1/2 - 1/2	60.45 (2.38)	23.88 (0.94)	7.87 (0.31)	330-R
2 - 1-1/2	69.85 (2.75)	23.88 (0.94)	7.87 (0.31)	331-R
2 - 1-1/4	69.85 (2.75)	23.88 (0.94)	7.87 (0.31)	332-R
2 - 1	69.85 (2.75)	23.88 (0.94)	7.87 (0.31)	333-R
2 - 3/4	69.85 (2.75)	23.88 (0.94)	7.87 (0.31)	334-R
2 - 1/2	69.85 (2.75)	23.88 (0.94)	7.87 (0.31)	335-R
2-1/2 - 2	82.55 (3.25)	23.88 (0.94)	11.18 (0.44)	336-R
2-1/2 - 1-1/2	82.55 (3.25)	23.88 (0.94)	11.18 (0.44)	337-R
2-1/2 - 1	82.55 (3.25)	23.88 (0.94)	11.18 (0.44)	339-R
3 - 1-1/2	100.08 (3.94)	26.92 (1.06)	12.70 (0.50)	340-R
3 - 2	96.77 (3.81)	28.70 (1.13)	12.70 (0.50)	341-R
3 - 2-1/2	100.08 (3.94)	26.92 (1.06)	12.70 (0.50)	342-R
3-1/2 - 3	112.78 (4.44)	38.10 (1.50)	12.70 (0.50)	349-R
3-1/2 - 2-1/2	112.78 (4.44)	38.10 (1.50)	12.70 (0.50)	350-R
4 - 2-1/2	130.30 (5.13)	36.58 (1.44)	12.70 (0.50)	355-R
4 - 3	136.65 (5.38)	31.75 (1.25)	12.70 (0.50)	356-R
4 - 3-1/2	136.65 (5.38)	31.75 (1.25)	12.70 (0.50)	357-R

① Not UL Listed.

Conduit Bushings for Rigid Metal Conduit and IMC

NEC/CEC:
Listed for Ordinary Locations

Applications

- Used with a locknut to terminate rigid metal conduit or IMC conduit to a box or enclosure.

Features

- Provides a smooth pulling surface.

Material/Finish

- BU: malleable iron/zinc electroplated
- BBU: impact resistant plastic or thermoplastic

NEC/CEC Certifications and Compliances



- UL Standard: 514B
- UL Listed: E-11853,
- CSA Standard: C22.2 No. 18.3
- CSA Certified: 065178
- NEMA: FB-1

	Trade Size (Inches)	Dimensions in Millimeters (Inches)		Appleton™ Catalog Number	O-Z/Gedney™ Catalog Number
		Diameter	Height		
Threaded Bushings — Malleable Iron, Zinc Electroplated					
	1/2	26.2 (1.03)	9.7 (0.38)	BU50	2-50
	3/4	31.8 (1.25)	11.2 (0.44)	BU75	2-75
	1	39.6 (1.56)	12.7 (0.50)	BU100	2-100
	1-1/4	50.8 (2.00)	16.0 (0.63)	BU125	2-125
	1-1/2	54.9 (2.16)	16.0 (0.63)	BU150	2-150
	2	66.8 (2.63)	16.0 (0.63)	BU200	2-200
	2-1/2	81.0 (3.19)	19.1 (0.75)	BU250	2-250
	3	96.8 (3.81)	23.9 (0.94)	BU300	2-300
	3-1/2	112.8 (4.44)	23.9 (0.94)	BU350	2-350
	4	125.5 (4.94)	26.9 (1.06)	BU400	2-400
	5	152.4 (6.00)	30.2 (1.19)	BU500	2-500
6	187.5 (7.38)	33.3 (1.31)	BU600	2-600	

Threaded Bushings — Insulated — +150 °C (+302 °F) Temperature Rating — Malleable Iron, Zinc Electroplated					
	1/2	30.2 (1.19)	12.7 (0.50)	BU50I	IBC-50
	3/4	36.6 (1.44)	14.2 (0.56)	BU75I	IBC-75
	1	44.5 (1.75)	16.0 (0.63)	BU100I	IBC-100
	1-1/4	54.1 (2.13)	19.1 (0.75)	BU125I	IBC-125
	1-1/2	58.7 (2.31)	22.4 (0.88)	BU150I	IBC-150
	2	71.4 (2.81)	23.9 (0.94)	BU200I	IBC-200
	2-1/2	85.9 (3.38)	25.4 (1.00)	BU250I	IBC-250
	3	103.1 (4.06)	28.7 (1.13)	BU300I	IBC-300
	3-1/2	114.3 (4.50)	30.2 (1.19)	BU350I	IBC-350
	4	131.8 (5.19)	33.3 (1.31)	BU400I	IBC-400
	5	153.9 (6.06)	33.3 (1.31)	BU500I	IBC-500
6	184.2 (7.25)	33.3 (1.31)	BU600I	IBC-600	

Conduit Bushings for Rigid Metal Conduit and IMC

NEC/CEC:
Listed for Ordinary Locations



	Trade Size (Inches)	Dimensions in Millimeters (Inches)		Appleton™ Catalog Number	O-Z/Gedney™ Catalog Number
		Diameter	Height		
Threadless Bushings – Insulated – +150 °C (+302 °F) Temperature Rating – Malleable Iron, Zinc Electroplated					
	1/2	30.2 (1.19)	9.7 (0.38)	BU50SI	IBC-50S
	3/4	36.6 (1.44)	11.2 (0.44)	BU75SI	IBC-75S
	1	44.5 (1.75)	12.7 (0.50)	BU100SI	IBC-100S
	1-1/4	54.1 (2.13)	16.0 (0.63)	BU125SI	IBC-125S
	1-1/2	58.7 (2.31)	16.0 (0.63)	BU150SI	IBC-150S
	2	71.4 (2.81)	16.0 (0.63)	BU200SI	IBC-200S
	2-1/2	85.9 (3.38)	19.1 (0.75)	BU250SI	IBC-250S
	3	103.1 (4.06)	23.9 (0.94)	BU300SI	IBC-300S
	3-1/2	114.3 (4.50)	23.9 (0.94)	BU350SI	IBC-350S
	4	131.8 (5.19)	26.9 (1.06)	BU400SI	IBC-400S
Threaded Capped Bushings – Malleable Iron, Zinc Electroplated, Polyethylene Cap					
	1/2	26.2 (1.03)	9.7 (0.38)	BUC50	3-50
	3/4	31.8 (1.25)	11.2 (0.44)	BUC75	3-75
	1	39.6 (1.56)	12.7 (0.50)	BUC100	3-100
	1-1/4	50.8 (2.00)	16.0 (0.63)	BUC125	3-125
	1-1/2	54.9 (2.16)	16.0 (0.63)	BUC150	3-150
	2	66.8 (2.63)	16.0 (0.63)	BUC200	3-200
	2-1/2	81.0 (3.19)	19.1 (0.75)	BUC250	3-250
	3	96.8 (3.81)	23.9 (0.94)	BUC300	3-300
	3-1/2	112.8 (4.44)	23.9 (0.94)	BUC350	3-350
	4	125.5 (4.94)	26.9 (1.06)	BUC400	3-400
	5	152.4 (6.00)	30.2 (1.19)	BUC500	3-500
	6	187.5 (7.38)	33.3 (1.31)	BUC600	3-600

Appleton™ O-Z/GEDNEY

COMMERCIAL AND INDUSTRIAL FITTINGS: BUSHINGS AND LOCKNUTS

Conduit Bushings for Rigid Metal Conduit and IMC

NEC/CEC:
Listed for Ordinary Locations

	Trade Size (Inches)	Dimensions in Millimeters (Inches)		Appleton™ Catalog Number	O-Z/Gedney™ Catalog Number
		Diameter	Height		
Threaded Impact Resistant Plastic Bushing — +105 °C (+221 °F) Temperature Rating					
	1/2	26.9 (1.06)	10.4 (0.41)	BBU50	IB-50
	3/4	33.3 (1.31)	10.4 (0.41)	BBU75	IB-75
	1	39.6 (1.56)	14.2 (0.56)	BBU100	IB-100
	1-1/4	48.5 (1.91)	14.2 (0.56)	BBU125	IB-125
	1-1/2	55.6 (2.19)	14.2 (0.56)	BBU150	IB-150
	2	68.3 (2.69)	16.0 (0.63)	BBU200	IB-200
	2-1/2	81.0 (3.19)	18.3 (0.72)	BBU250	IB-250
	3	97.5 (3.84)	19.1 (0.75)	BBU300	IB-300
	3-1/2	110.2 (4.34)	19.1 (0.75)	BBU350	IB-350
	4	122.9 (4.84)	19.8 (0.78)	BBU400	IB-400
	5	160.3 (6.31)	25.4 (1.00)	—	IB-500
	6	189.0 (7.44)	25.4 (1.00)	—	IB-600
Threaded Thermoplastic Bushing — +150 °C (+302 °F) Temperature Rating					
	1/2	26.9 (1.06)	10.4 (0.41)	BBU50H	—
	3/4	33.3 (1.31)	10.4 (0.41)	BBU75H	—
	1	39.6 (1.56)	14.2 (0.56)	BBU100H	—
	1-1/4	48.5 (1.91)	14.2 (0.56)	BBU125H	—
	1-1/2	55.6 (2.19)	14.2 (0.56)	BBU150H	—
	2	68.3 (2.69)	16.0 (0.63)	BBU200H	—
	2-1/2	81.0 (3.19)	18.3 (0.72)	BBU250H	—
	3	97.5 (3.84)	19.1 (0.75)	BBU300H	—
3-1/2	110.2 (4.34)	19.1 (0.75)	BBU350H	—	
4	122.9 (4.84)	19.8 (0.78)	BBU400H	—	

Insulated Grounding Bushing for Threadless and Threaded RMC IMC

GIB-LS-AC and IBC-LS-AC Series - with Aluminum Lay-In-Lug™ for Copper or Aluminum Conductors.

NEC/CEC:
Listed for Ordinary Locations

Applications

- GIB-LS Series insulated bushings fasten and ground threadless rigid metal conduit to an enclosure.
- GIB-L Series insulated bushings fasten and ground threaded rigid metal conduit to an enclosure.
- Can be used with a locknut to terminate conduit at an enclosure.
- Lug used to connect bonding jumper to a neutral bus bar.

Features

- Temperature rating +150 °C (+302 °F).
- Insulating liner material is self-extinguishing.
- The plastic liner is tough. It won't chip, crack, swell or shrink. It resists corrosion, chemicals and temperature extremes. Surface friction is so low that wires can be pulled with virtually no abrasion on the cable insulation.

- GIB-LS Series is provided with a set-screw allowing fitting to lock bushing in any desired position.
- UL listed for use with copper or aluminum grounding conductors.
- Lugs not sold separately.

Material/Finish

- Body: malleable iron/zinc plated
- Lug: aluminum/tin plated or bronze/bright dip
- Clamping and set screw: steel/zinc plated

NEC/CEC Certifications and Compliances

- UL Standard: 467
- UL Listed: E6581
- CSA Standard: C22.2 No. 41
- NEMA: FB-1

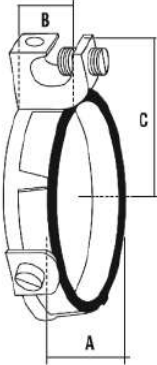
	Wire Size		Dimensions in Millimeters (Inches)			Appleton™ Catalog Number Aluminum Lug	O-Z/Gedney™ Catalog Number Aluminum Lug	
	Trade Size (Inches)	Min.	Max.	A Bushing Diameter	B Bushing Height			C Turning Radius w/Lug
	1/2	14 SOL	4 STR	30.2 (1.19)	11.2 (0.44)	30.2 (1.19)	GIB-50LS-4AC	IBC-50LS-4AC
	3/4	14 SOL	4 STR	36.6 (1.44)	12.7 (0.50)	33.3 (1.31)	GIB-75LS-4AC	IBC-75LS-4AC
	1	14 SOL	4 STR	44.5 (1.75)	14.2 (0.56)	36.6 (1.44)	GIB-100LS-4AC	IBC-100LS-4AC
	1	14 SOL	2/0 STR	44.5 (1.75)	14.2 (0.56)	42.9 (1.69)	GIB-100LS-20AC	IBC-100LS-20AC
	1-1/4	14 SOL	4 STR	54.1 (2.13)	16.0 (0.63)	41.4 (1.63)	GIB-125LS-4AC	IBC-125LS-4AC
	1-1/4	14 SOL	2/0 STR	54.1 (2.13)	16.0 (0.63)	35.8 (1.41)	GIB-125LS-20AC	IBC-125LS-20AC
	1-1/2	14 SOL	4 STR	58.7 (2.31)	17.5 (0.69)	44.5 (1.75)	GIB-150LS-4AC	IBC-150LS-4AC
	1-1/2	14 SOL	2/0 STR	58.7 (2.31)	17.5 (0.69)	50.8 (2.00)	GIB-150LS-20AC	IBC-150LS-20AC
	2	14 SOL	4 STR	71.4 (2.81)	19.1 (0.75)	50.8 (2.00)	GIB-200LS-4AC	IBC-200LS-4AC
	2	14 SOL	2/0 STR	71.4 (2.81)	19.1 (0.75)	57.2 (2.25)	GIB-200LS-20AC	IBC-200LS-20AC
	2-1/2	14 SOL	4 STR	85.9 (3.38)	22.4 (0.88)	57.2 (2.25)	GIB-250LS-4AC	IBC-250LS-4AC
	2-1/2	14 SOL	2/0 STR	85.9 (3.38)	22.4 (0.88)	63.5 (2.50)	GIB-250LS-20AC	IBC-250LS-20AC
	2-1/2	6 STR	250 STR	85.9 (3.38)	22.4 (0.88)	62.7 (2.47)	GIB-250LS-25AC	IBC-250LS-25AC
	3	14 SOL	4 STR	103.1 (4.06)	33.3 (1.31)	66.8 (2.63)	GIB-300LS-4AC	IBC-300LS-4AC
	3	14 SOL	2/0 STR	103.1 (4.06)	33.3 (1.31)	71.4 (2.81)	GIB-300LS-20AC	IBC-300LS-20AC
	3	6 STR	250 STR	103.1 (4.06)	33.3 (1.31)	84.1 (3.31)	GIB-300LS-25AC	IBC-300LS-25AC

Insulated Grounding Bushing for Threadless and Threaded RMC IMC

GIB-LS-AC and IBC-LS-AC Series - with Aluminum Lay-In-Lug™ for Copper or Aluminum Conductors.

NEC/CEC:
Listed for Ordinary Locations

Trade Size (Inches)	Wire Size		Dimensions in Millimeters (Inches)			Appleton™ Catalog Number Aluminum Lug	O-Z/Gedney™ Catalog Number Aluminum Lug
	Min.	Max.	A Bushing Diameter	B Bushing Height	C Turning Radius w/Lug		
3-1/2	14 SOL	4 STR	114.3 (4.50)	25.4 (1.00)	73.2 (2.88)	GIB-350LS-4AC	IBC-350LS-4AC
	14 SOL	2/0 STR	114.3 (4.50)	25.4 (1.00)	77.7 (3.06)	GIB-350LS-20AC	IBC-350LS-20AC
	6 STR	250 STR	114.3 (4.50)	25.4 (1.00)	88.9 (3.50)	GIB-350LS-25AC	IBC-350LS-25AC
4	14 SOL	4 STR	131.8 (5.19)	26.9 (1.06)	79.5 (3.13)	GIB-400LS-4AC	IBC-400LS-4AC
	14 SOL	2/0 STR	131.8 (5.19)	26.9 (1.06)	85.9 (3.38)	GIB-400LS-20AC	IBC-400LS-20AC
	6 STR	250 STR	131.8 (5.19)	26.9 (1.06)	96.8 (3.81)	GIB-400LS-25AC	IBC-400LS-25AC
5	14 SOL	4 STR	153.9 (6.06)	31.8 (1.25)	92.2 (3.63)	GIB-500LS-4AC	IBC-500LS-4AC
	14 SOL	2/0 STR	153.9 (6.06)	31.8 (1.25)	98.6 (3.88)	GIB-500LS-20AC	IBC-500LS-20AC
	6 STR	250 STR	153.9 (6.06)	31.8 (1.25)	109.5 (4.31)	GIB-500LS-25AC	IBC-500LS-25AC
6	14 SOL	4 STR	184.2 (7.25)	33.3 (1.31)	108.0 (4.25)	GIB-600LS-4AC	IBC-600LS-4AC
	14 SOL	2/0 STR	184.2 (7.25)	33.3 (1.31)	112.8 (4.44)	GIB-600LS-20AC	IBC-600LS-20AC
	6 STR	250 STR	184.2 (7.25)	33.3 (1.31)	124.0 (4.88)	GIB-600LS-25AC	IBC-600LS-25AC

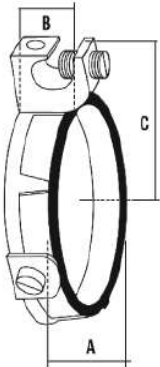

Appleton OZGEDNEY

COMMERCIAL AND INDUSTRIAL FITTINGS: BUSHINGS AND LOCKNUTS

Insulated Grounding Bushing for Threadless and Threaded RMC IMC

IBC-LS-BC Series - with Bronze Lay-In-Lug™ for Copper Conductors.

NEC/CEC:
Listed for Ordinary Locations

Trade Size (Inches)	Wire Size		Dimensions in Millimeters (Inches)			Appleton™ Catalog Number Bronze Lug	O-Z/Gedney™ Catalog Number Bronze Lug
	Min.	Max.	A Bushing Diameter	B Bushing Height	C Turning Radius w/Lug		
1/2	14 SOL	4 STR	30.2 (1.19)	11.2 (0.44)	30.2 (1.19)	—	IBC-50LS-4BC
3/4	14 SOL	4 STR	36.6 (1.44)	12.7 (0.50)	33.3 (1.31)	—	IBC-75LS-4BC
1	14 SOL	4 STR	44.5 (1.75)	14.2 (0.56)	36.6 (1.44)	—	IBC-100LS-4BC
1	14 SOL	2/0 STR	44.5 (1.75)	14.2 (0.56)	42.9 (1.69)	—	IBC-100LS-20BC
1-1/4	14 SOL	4 STR	54.1 (2.13)	16.0 (0.63)	41.4 (1.63)	—	IBC-125LS-4BC
1-1/4	14 SOL	2/0 STR	54.1 (2.13)	16.0 (0.63)	35.8 (1.41)	—	IBC-125LS-20BC
1-1/2	14 SOL	4 STR	58.7 (2.31)	17.5 (0.69)	44.5 (1.75)	—	IBC-150LS-4BC
1-1/2	14 SOL	2/0 STR	58.7 (2.31)	17.5 (0.69)	50.8 (2.00)	—	IBC-150LS-20BC
2	14 SOL	4 STR	71.4 (2.81)	19.1 (0.75)	50.8 (2.00)	—	IBC-200LS-4BC
2	14 SOL	2/0 STR	71.4 (2.81)	19.1 (0.75)	57.2 (2.25)	—	IBC-200LS-20BC
2-1/2	14 SOL	4 STR	85.9 (3.38)	22.4 (0.88)	57.2 (2.25)	—	IBC-250LS-4BC
2-1/2	14 SOL	2/0 STR	85.9 (3.38)	22.4 (0.88)	63.5 (2.50)	—	IBC-250LS-20BC
2-1/2	6 STR	250 STR	85.9 (3.38)	22.4 (0.88)	62.7 (2.47)	—	IBC-250LS-25BC
3	14 SOL	4 STR	103.1 (4.06)	33.3 (1.31)	66.8 (2.63)	—	IBC-300LS-4BC
3	14 SOL	2/0 STR	103.1 (4.06)	33.3 (1.31)	71.4 (2.81)	—	IBC-300LS-20BC
3	6 STR	250 STR	103.1 (4.06)	33.3 (1.31)	84.1 (3.31)	—	IBC-300LS-25BC

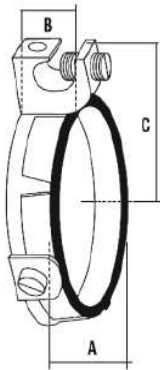

Appleton™ O-Z/GEDNEY

COMMERCIAL AND INDUSTRIAL FITTINGS, BUSHINGS AND LOCKNUTS

Insulated Grounding Bushing for Threadless and Threaded RMC IMC

IBC-LS-BC Series - with Bronze Lay-In-Lug™ for Copper Conductors.

NEC/CEC:
Listed for Ordinary Locations

Trade Size (Inches)	Wire Size		Dimensions in Millimeters (Inches)			Appleton™ Catalog Number Bronze Lug	O-Z/Gedney™ Catalog Number Bronze Lug
	Min.	Max.	A Bushing Diameter	B Bushing Height	C Turning Radius w/Lug		
3-1/2	14 SOL	4 STR	114.3 (4.50)	25.4 (1.00)	73.2 (2.88)	—	IBC-350LS-4BC
3-1/2	14 SOL	2/0 STR	114.3 (4.50)	25.4 (1.00)	77.7 (3.06)	—	IBC-350LS-20BC
3-1/2	6 STR	250 STR	114.3 (4.50)	25.4 (1.00)	88.9 (3.50)	—	IBC-350LS-25BC
4	14 SOL	4 STR	131.8 (5.19)	26.9 (1.06)	79.5 (3.13)	—	IBC-400LS-4BC
4	14 SOL	2/0 STR	131.8 (5.19)	26.9 (1.06)	85.9 (3.38)	—	IBC-400LS-20BC
4	6 STR	250 STR	131.8 (5.19)	26.9 (1.06)	96.8 (3.81)	—	IBC-400LS-25BC
5	14 SOL	4 STR	153.9 (6.06)	31.8 (1.25)	92.2 (3.63)	—	IBC-500LS-4BC
5	14 SOL	2/0 STR	153.9 (6.06)	31.8 (1.25)	98.6 (3.88)	—	IBC-500LS-20BC
5	6 STR	250 STR	153.9 (6.06)	31.8 (1.25)	109.5 (4.31)	—	IBC-500LS-25BC
6	14 SOL	4 STR	184.2 (7.25)	33.3 (1.31)	108.0 (4.25)	—	IBC-600LS-4BC
6	14 SOL	2/0 STR	184.2 (7.25)	33.3 (1.31)	112.8 (4.44)	—	IBC-600LS-20BC
6	6 STR	250 STR	184.2 (7.25)	33.3 (1.31)	124.0 (4.88)	—	IBC-600LS-25BC

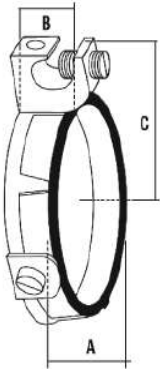

Appleton OZGEDNEY

COMMERCIAL AND INDUSTRIAL FITTINGS: BUSHINGS AND LOCKNUTS

Insulated Grounding Bushing for Threadless and Threaded RMC IMC

GIB-L-AC and IBC-L-AC Series - with Bronze Lay-In-Lug™ for Copper Conductors Only.

NEC/CEC:
Listed for Ordinary Locations

Trade Size (Inches)	Wire Size		Dimensions in Millimeters (Inches)			Appleton™ Catalog Number Aluminum Lug	O-Z/Gedney™ Catalog Number Aluminum Lug
	Min.	Max.	A Bushing Diameter	B Bushing Height	C Turning Radius w/Lug		
1/2	14 SOL	4 STR	35.8 (1.41)	11.2 (0.44)	30.2 (1.19)	GIB-50L-4AC	IBC-50L-4AC
3/4	14 SOL	4 STR	36.6 (1.44)	12.7 (0.50)	33.3 (1.31)	GIB-75L-4AC	IBC-75L-4AC
1	14 SOL	4 STR	44.5 (1.75)	14.2 (0.56)	36.6 (1.44)	GIB-100L-4AC	IBC-100L-4AC
1	14 SOL	2/0 STR	44.5 (1.75)	14.2 (0.56)	42.9 (1.69)	GIB-100L-20AC	IBC-100L-20AC
1-1/4	14 SOL	4 STR	54.1 (2.13)	16.0 (0.63)	41.4 (1.63)	GIB-125L-4AC	IBC-125L-4AC
1-1/4	14 SOL	2/0 STR	54.1 (2.13)	16.0 (0.63)	35.8 (1.41)	GIB-125L-20AC	IBC-125L-20AC
1-1/2	14 SOL	4 STR	58.7 (2.31)	17.5 (0.69)	44.5 (1.75)	GIB-150L-4AC	IBC-150L-4AC
1-1/2	14 SOL	2/0 STR	58.7 (2.31)	17.5 (0.69)	50.8 (2.00)	GIB-150L-20AC	IBC-150L-20AC
2	14 SOL	4 STR	71.4 (2.81)	19.1 (0.75)	50.8 (2.00)	GIB-200L-4AC	IBC-200L-4AC
2	14 SOL	2/0 STR	71.4 (2.81)	19.1 (0.75)	57.2 (2.25)	GIB-200L-20AC	IBC-200L-20AC
2-1/2	14 SOL	4 STR	85.9 (3.38)	22.4 (0.88)	57.2 (2.25)	GIB-250L-4AC	IBC-250L-4AC
2-1/2	14 SOL	2/0 STR	85.9 (3.38)	22.4 (0.88)	63.5 (2.50)	GIB-250L-20AC	IBC-250L-20AC
2-1/2	6 STR	250 STR	85.9 (3.38)	22.4 (0.88)	62.7 (2.47)	GIB-250L-25AC	IBC-250L-25AC
3	14 SOL	4 STR	103.1 (4.06)	33.3 (1.31)	66.8 (2.63)	GIB-300L-4AC	IBC-300L-4AC
3	14 SOL	2/0 STR	103.1 (4.06)	33.3 (1.31)	71.4 (2.81)	GIB-300L-20AC	IBC-300L-20AC
3	6 STR	250 STR	103.1 (4.06)	33.3 (1.31)	84.1 (3.31)	GIB-300L-25AC	IBC-300L-25AC

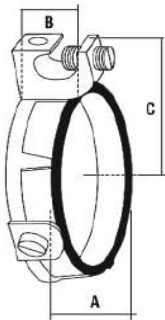

Appleton® O-Z/GEDNEY

COMMERCIAL AND INDUSTRIAL FITTINGS: BUSHINGS AND LOCKNUTS

Insulated Grounding Bushing for Threadless and Threaded RMC IMC

GIB-L-AC and IBC-L-AC Series - with Aluminum Lay-In-Lug™ for Copper or Aluminum Conductors.

NEC/CEC:
Listed for Ordinary Locations

Trade Size (Inches)	Wire Size		Dimensions in Millimeters (Inches)			Appleton™ Catalog Number Aluminum Lug	O-Z/Gedney™ Catalog Number Aluminum Lug
	Min.	Max.	A Bushing Diameter	B Bushing Height	C Turning Radius w/Lug		
3-1/2	14 SOL	4 STR	114.3 (4.50)	25.4 (1.00)	73.2 (2.88)	GIB-350L-4AC	IBC-350L-4AC
	14 SOL	2/0 STR	114.3 (4.50)	25.4 (1.00)	77.7 (3.06)	GIB-350L-20AC	IBC-350L-20AC
	6 STR	250 STR	114.3 (4.50)	25.4 (1.00)	88.9 (3.50)	GIB-350L-25AC	IBC-350L-25AC
4	14 SOL	4 STR	131.8 (5.19)	26.9 (1.06)	79.5 (3.13)	GIB-400L-4AC	IBC-400L-4AC
	14 SOL	2/0 STR	131.8 (5.19)	26.9 (1.06)	85.9 (3.38)	GIB-400L-20AC	IBC-400L-20AC
	6 STR	250 STR	131.8 (5.19)	26.9 (1.06)	96.8 (3.81)	GIB-400L-25AC	IBC-400L-25AC
5	14 SOL	4 STR	153.9 (6.06)	31.8 (1.25)	92.2 (3.63)	GIB-500L-4AC	IBC-500L-4AC
	14 SOL	2/0 STR	153.9 (6.06)	31.8 (1.25)	98.6 (3.88)	GIB-500L-20AC	IBC-500L-20AC
	6 STR	250 STR	153.9 (6.06)	31.8 (1.25)	109.5 (4.31)	GIB-500L-25AC	IBC-500L-25AC
6	14 SOL	4 STR	184.2 (7.25)	33.3 (1.31)	108.0 (4.25)	GIB-600L-4AC	IBC-600L-4AC
	14 SOL	2/0 STR	184.2 (7.25)	33.3 (1.31)	112.8 (4.44)	GIB-600L-20AC	IBC-600L-20AC
	6 STR	250 STR	184.2 (7.25)	33.3 (1.31)	124.0 (4.88)	GIB-600L-25AC	IBC-600L-25AC

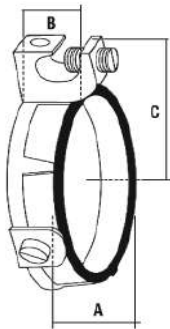

Insulated Grounding Bushing for Threadless and Threaded RMC IMC

GIB-L-BC and IBC-L-BC Series - with Bronze Lay-In-Lug™ for Copper Conductors Only.

NEC/CEC:
Listed for Ordinary Locations

Trade Size (Inches)	Wire Size		Dimensions in Millimeters (Inches)			Appleton™ Catalog Number Bronze Lug	O-Z/Gedney™ Catalog Number Bronze Lug
	Min.	Max.	A Bushing Diameter	B Bushing Height	C Turning Radius w/Lug		
1/2	14 SOL	4 STR	35.8 (1.41)	11.2 (0.44)	30.2 (1.19)	GIB-50L-4BC	IBC-50L-4BC
3/4	14 SOL	4 STR	36.6 (1.44)	12.7 (0.50)	33.3 (1.31)	GIB-75L-4BC	IBC-75L-4BC
1	14 SOL	4 STR	44.5 (1.75)	14.2 (0.56)	36.6 (1.44)	GIB-100L-4BC	IBC-100L-4BC
1	14 SOL	2/0 STR	44.5 (1.75)	14.2 (0.56)	42.9 (1.69)	GIB-100L-20BC	IBC-100L-20BC
1-1/4	14 SOL	4 STR	54.1 (2.13)	16.0 (0.63)	41.4 (1.63)	GIB-125L-4BC	IBC-125L-4BC
1-1/4	14 SOL	2/0 STR	54.1 (2.13)	16.0 (0.63)	35.8 (1.41)	GIB-125L-20BC	IBC-125L-20BC
1-1/2	14 SOL	4 STR	58.7 (2.31)	17.5 (0.69)	44.5 (1.75)	GIB-150L-4BC	IBC-150L-4BC
1-1/2	14 SOL	2/0 STR	58.7 (2.31)	17.5 (0.69)	50.8 (2.00)	GIB-150L-20BC	IBC-150L-20BC
2	14 SOL	4 STR	71.4 (2.81)	19.1 (0.75)	50.8 (2.00)	GIB-200L-4BC	IBC-200L-4BC
2	14 SOL	2/0 STR	71.4 (2.81)	19.1 (0.75)	57.2 (2.25)	GIB-200L-20BC	IBC-200L-20BC
2-1/2	14 SOL	4 STR	85.9 (3.38)	22.4 (0.88)	57.2 (2.25)	GIB-250L-4BC	IBC-250L-4BC
2-1/2	14 SOL	2/0 STR	85.9 (3.38)	22.4 (0.88)	63.5 (2.50)	GIB-250L-20BC	IBC-250L-20BC
2-1/2	6 STR	250 STR	85.9 (3.38)	22.4 (0.88)	62.7 (2.47)	GIB-250L-25BC	IBC-250L-25BC
3	14 SOL	4 STR	103.1 (4.06)	33.3 (1.31)	66.8 (2.63)	GIB-300L-4BC	IBC-300L-4BC
3	14 SOL	2/0 STR	103.1 (4.06)	33.3 (1.31)	71.4 (2.81)	GIB-300L-20BC	IBC-300L-20BC
3	6 STR	250 STR	103.1 (4.06)	33.3 (1.31)	84.1 (3.31)	GIB-300L-25BC	IBC-300L-25BC

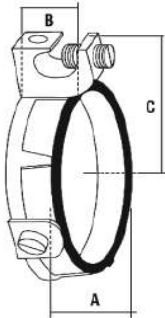

Appleton O-Z/GEDNEY

COMMERCIAL AND INDUSTRIAL FITTINGS, BUSHINGS AND LOCKNUTS

Insulated Grounding Bushing for Threadless and Threaded RMC IMC

GIB-L-BC and IBC-L-BC Series - with Bronze Lay-In-Lug™ for Copper Conductors Only.

NEC/CEC:
Listed for Ordinary Locations

Trade Size (Inches)	Wire Size		Dimensions in Millimeters (Inches)			Appleton™ Catalog Number Bronze Lug	O-Z/Gedney™ Catalog Number Bronze Lug
	Min.	Max.	A Bushing Diameter	B Bushing Height	C Turning Radius w/Lug		
3-1/2	14 SOL	4 STR	114.3 (4.50)	25.4 (1.00)	73.2 (2.88)	GIB-350L-4BC	IBC-350L-4BC
	14 SOL	2/0 STR	114.3 (4.50)	25.4 (1.00)	77.7 (3.06)	GIB-350L-20BC	IBC-350L-20BC
	6 STR	250 STR	114.3 (4.50)	25.4 (1.00)	88.9 (3.50)	GIB-350L-25BC	IBC-350L-25BC
4	14 SOL	4 STR	131.8 (5.19)	26.9 (1.06)	79.5 (3.13)	GIB-400L-4BC	IBC-400L-4BC
	14 SOL	2/0 STR	131.8 (5.19)	26.9 (1.06)	85.9 (3.38)	GIB-400L-20BC	IBC-400L-20BC
	6 STR	250 STR	131.8 (5.19)	26.9 (1.06)	96.8 (3.81)	GIB-400L-25BC	IBC-400L-25BC
5	14 SOL	4 STR	153.9 (6.06)	31.8 (1.25)	92.2 (3.63)	GIB-500L-4BC	IBC-500L-4BC
	14 SOL	2/0 STR	153.9 (6.06)	31.8 (1.25)	98.6 (3.88)	GIB-500L-20BC	IBC-500L-20BC
	6 STR	250 STR	153.9 (6.06)	31.8 (1.25)	109.5 (4.31)	GIB-500L-25BC	IBC-500L-25BC
6	14 SOL	4 STR	184.2 (7.25)	33.3 (1.31)	108.0 (4.25)	GIB-600L-4BC	IBC-600L-4BC
	14 SOL	2/0 STR	184.2 (7.25)	33.3 (1.31)	112.8 (4.44)	GIB-600L-20BC	IBC-600L-20BC
	6 STR	250 STR	184.2 (7.25)	33.3 (1.31)	124.0 (4.88)	GIB-600L-25BC	IBC-600L-25BC

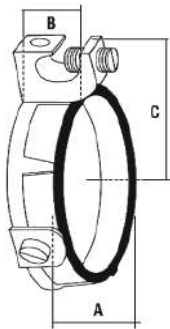

Appleton OZGEDNEY

COMMERCIAL AND INDUSTRIAL FITTINGS: BUSHINGS AND LOCKNUTS

Rigid Conduit and IMC Locknuts

NEC/CEC:
Listed for Ordinary Locations

Application



- Used to secure an ordinary nut from working loose by locking itself when screwed down tight.

Material

- Steel or aluminum

NEC/CEC Certifications and Compliances



- UL Standard: 514B
- UL Listed: E-11853, E-24264
- CSA Standard: C22.2 No. 18.3
- CSA Certified: 065178
- NEMA: FB-1

	Trade Size (Inches)	Dimensions in Millimeters (Inches)		Weight per 100 kg (lb)	Appleton™ Catalog Number	O-Z/Gedney™ Catalog Number
		Diameter	Height			
Locknuts — Steel						
	3/8	23.9 (0.94)	3.3 (0.13)	0.64 (1.40)	BL38	1-38S
	1/2	28.7 (1.13)	3.3 (0.13)	0.59 (1.30)	BL50	1-50S
	3/4	35.1 (1.38)	3.3 (0.13)	1.09 (2.40)	BL75	1-75S
	1	42.9 (1.69)	4.8 (0.19)	1.81 (4.00)	BL100	1-100S
	1-1/4	57.2 (2.25)	4.8 (0.19)	2.49 (5.50)	BL125	1-125S
	1-1/2	60.5 (2.38)	4.8 (0.19)	4.54 (10.00)	BL150	1-150S
	2	73.2 (2.88)	4.8 (0.19)	6.30 (13.90)	BL200	1-200S
	2 - 1/2	90.4 (3.56)	9.7 (0.38)	10.89 (24.00)	BL250	1-250
	3	108.0 (4.25)	9.7 (0.38)	14.51 (32.00)	BL300	1-300
	3 - 1/2	122.2 (4.81)	9.7 (0.38)	21.32 (47.00)	BL350	1-350
	4	138.2 (5.44)	9.7 (0.38)	27.22 (60.00)	BL400	1-400
5	169.9 (6.69)	12.7 (0.50)	44.45 (98.00)	BL500	1-500	
6	201.7 (7.94)	12.7 (0.50)	72.57 (160.00)	BL600	1-600	
PVC Gasketed Sealing Locknuts — Steel — Liquidtight						
	1/2	28.7 (1.13)	6.4 (0.25)	0.64 (1.40)	BLSG50	SLG-50S
	3/4	47.8 (1.88)	6.4 (0.25)	1.18 (2.60)	BLSG75	SLG-75S
	1	44.5 (1.75)	7.1 (0.28)	2.27 (5.00)	BLSG100	SLG-100S
	1-1/4	53.1 (2.09)	7.1 (0.28)	3.08 (6.80)	BLSG125	SLG-125S
	1-1/2	61.2 (2.41)	7.1 (0.28)	5.22 (11.50)	BLSG150	SLG-150S
	2	74.7 (2.94)	7.9 (0.31)	6.67 (14.70)	BLSG200	SLG-200S
	2 - 1/2	88.9 (3.50)	9.7 (0.38)	10.89 (24.00)	BLSG250	SLG-250S
	3	106.4 (4.19)	9.7 (0.38)	14.51 (32.00)	BLSG300	SLG-300S
	3 - 1/2	120.7 (4.75)	11.2 (0.44)	21.32 (47.00)	BLSG350	SLG-350S
	4	135.6 (5.34)	11.2 (0.44)	27.22 (60.00)	BLSG400	SLG-400S ①
	5	168.4 (6.63)	12.7 (0.50)	44.45 (98.00)	BLSG500	—
6	200.2 (7.88)	14.2 (0.56)	72.57 (160.00)	BLSG600	—	

① Not UL or CSA certified

Rigid Conduit and IMC Locknuts

NEC/CEC:
Listed for Ordinary Locations

	Trade Size (Inches)	Dimensions in Millimeters (Inches)		Weight per 100 kg (lb)	Appleton™ Catalog Number	O-Z/Gedney™ Catalog Number
		Diameter	Height			
Bonding Locknuts – Steel						
	1/2	35.1 (1.38)	4.8 (0.19)	1.36 (3.00)	GL50	101
	3/4	41.4 (1.63)	4.8 (0.19)	1.36 (3.00)	GL75	102
	1	46.0 (1.81)	6.4 (0.25)	2.27 (5.00)	GL100	103
	1-1/4	58.7 (2.31)	6.4 (0.25)	2.72 (6.00)	GL125	104
	1-1/2	66.8 (2.63)	6.4 (0.25)	3.18 (7.00)	GL150	105
	2	79.5 (3.13)	6.4 (0.25)	5.90 (13.00)	GL200	106
	2 - 1/2	90.4 (3.56)	11.2 (0.44)	8.16 (18.00)	GL250	107
	3	108.0 (4.25)	11.2 (0.44)	16.78 (37.00)	GL300	108
	3 - 1/2	122.2 (4.81)	12.7 (0.50)	20.41 (45.00)	GL350	109
	4	138.2 (5.44)	12.7 (0.50)	22.68 (50.00)	GL400	110
	5	177.8 (7.0)	12.7 (0.5)	78.26 (35.50)	—	112 ①
	6	206.5 (8.13)	12.7 (0.5)	103.05 (46.70)	—	113 ①
Locknuts – Aluminum						
	1/2	28.7 (1.13)	4.8 (0.19)	0.23 (0.50)	BL50A	1-50A
	3/4	35.1 (1.38)	4.8 (0.19)	0.36 (0.80)	BL75A	1-75A
	1	42.9 (1.69)	4.8 (0.19)	0.73 (1.60)	BL100A	1-100A
	1-1/4	57.2 (2.25)	4.8 (0.19)	1.32 (2.90)	BL125A	1-125A
	1-1/2	60.5 (2.38)	4.8 (0.19)	1.00 (2.20)	BL150A	1-150A
	2	73.2 (2.88)	4.8 (0.19)	2.18 (4.80)	BL200A	1-200A
	2 - 1/2	90.4 (3.56)	9.7 (0.38)	3.40 (7.50)	BL250A	1-250A
	3	108.0 (4.25)	9.7 (0.38)	4.81 (10.60)	BL300A	1-300A
	3 - 1/2	122.2 (4.81)	9.7 (0.38)	6.49 (14.30)	BL350A	1-350A
	4	138.2 (5.44)	9.7 (0.38)	8.44 (18.60)	BL400A	1-400A
	5	12.7 (0.5)	169.93 (6.69)	13.70 (30.20)	—	1-500A
	6	12.7 (0.5)	201.68 (7.94)	40.12 (18.20)	—	1-600A

① Not UL or CSA certified

NEER™ Zinc Bushings

NEC:
Listed for Ordinary Locations

NEC/CEC:
Listed for Ordinary Locations

GB: Insulated

Applications

- Used with a locknut to terminate rigid and IMC conduit to a box or enclosure.
- Provides a smooth pulling surface.

Features

- Plastic throat liner prevents damage to wire insulation.
- Insuliner rated at 150 °C (302 °F).

Material/Finish

- Zinc diecast

NEC Certifications and Compliances

- UL Standard: 514B
- UL Listed: E32539
- NEMA: FB-1



GB-100

Trade Size (Inches)	Dimensions in Millimeters (Inches)		Wire Range	Catalog Number
	Diameter	Height		
1/2	26.4 (1.40)	10.7 (0.42)	4-14	GB-100
3/4	33.5 (1.32)	12.4 (0.49)	4-14	GB-200
1	38.1 (1.50)	12.7 (0.50)	4-14	GB-300
1-1/4	49.5 (1.95)	17.0 (0.67)	1/0-14	GB-400
1-1/2	54.1 (2.13)	16.5 (0.65)	1/0-14	GB-500
2	68.8 (2.71)	18.5 (0.73)	1/0-14	GB-600
2 - 1/2	86.6 (3.41)	23.6 (0.93)	1/0-14	GB-700
3	104.1 (4.10)	25.4 (1.00)	1/0-14	GB-800
3 - 1/2	108.7 (4.28)	19.1 (0.75)	1/0-14	GB-900
4	128.0 (5.04)	25.4 (1.00)	1/0-14	GB-1000

PB-D: Insulating

Applications

- Threaded plastic bushings are used at the end of threaded conduit, or conduit connector, to provide smooth well rounded bearing surface for wires or cables as required by the National Electrical Code.

Features

- Temperature rating is 105 °C (221 °F).

Material/Finish

- Gray polypropylene

NEC/CEC Certifications and Compliances

- UL Standard: 514B
- UL Listed: E61301
- CSA Standard: C22.2 No. 18.3
- CSA Certified: 229356
- NEMA: FB-1
- UL Flammability Rating: V-2



PB-D

Trade Size (Inches)	Dimensions in Millimeters (Inches)		
	Diameter	Height	Catalog Number
1/2	26.2 (1.03)	9.4 (0.37)	PB-100-D
3/4	32.5 (1.28)	9.9 (0.39)	PB-200-D
1	41.9 (1.65)	12.7 (0.50)	PB-300-D
1-1/4	53.3 (2.10)	12.4 (0.49)	PB-400-D
1-1/2	57.9 (2.28)	12.4 (0.49)	PB-500-D
2	67.6 (2.66)	13.7 (0.54)	PB-600-D
2 - 1/2	84.1 (3.31)	16.0 (0.63)	PB-700-D
3	100.3 (3.95)	17.8 (0.70)	PB-800-D
3 - 1/2	112.0 (4.41)	18.0 (0.71)	PB-900-D
4	125.5 (4.94)	18.5 (0.73)	PB-1000-D
5	162.1 (6.38)	25.4 (1.00)	PB-1100-D
6	190.5 (7.50)	25.1 (0.99)	PB-1200-D

NEER™ Zinc Grounding Type Insulated Bushings

For Rigid Conduit and IMC

NEC/CEC:
Listed for Ordinary Locations

Applications

- Used with a locknut to terminate rigid metal conduit or IMC conduit to a box or enclosure.

Features

- Threaded (NPS) for rigid conduit and IMC.
- Temperature rating 150 °C.
- Low surface friction permits pulling of wires with virtually no abrasion on the cable insulation.
- Set screw provided with each fitting locks bushing in any desired position.
- For use with copper or aluminum grounding conductors.

Material/Finish

- Body: zinc
- Lug: aluminum/tin plated
- Clamping screw: steel/zinc plated
- Set screws: steel/zinc plated

NEC/CEC Certifications and Compliances

- UL Standard: 467
- UL Listed: E37337
- CSA Standard: C22.2 No. 41
- CSA Certified: 208044
- NEMA: FB-1



GBL

Illustrated Dimensions

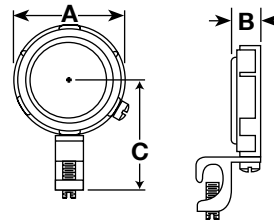

Dimensions in Millimeters (Inches)					
Trade Size (Inches)	A Bushing Diameter	B Bushing Diameter	C Turning Radius w/Lug	Wire Range	Catalog Number
1/2	26.4 (1.04)	12.4 (0.49)	34.5 (1.36)	4-14	GBL-100
3/4	32.5 (1.28)	12.4 (0.49)	37.6 (1.48)	4-14	GBL-200
1	38.9 (1.53)	15.2 (0.60)	39.9 (1.57)	4-14	GBL-300
1-1/4	48.0 (1.89)	15.5 (0.61)	54.4 (2.14)	1/0-14	GBL-400
1-1/2	54.9 (2.16)	15.2 (0.60)	57.4 (2.26)	1/0-14	GBL-500
2	67.6 (2.66)	15.2 (0.60)	63.2 (2.49)	1/0-14	GBL-600
2 - 1/2	82.0 (3.23)	21.1 (0.83)	70.1 (2.76)	1/0-14	GBL-700
3	97.8 (3.85)	21.1 (0.83)	78.0 (3.07)	1/0-14	GBL-800
3 - 1/2	110.5 (4.35)	21.1 (0.83)	84.6 (3.33)	1/0-14	GBL-900
4	123.7 (4.87)	21.1 (0.83)	90.7 (3.57)	1/0-14	GBL-1000

NEER™ Standard Conduit Locknuts

NEC/CEC:
Listed for Ordinary Locations

NEC/CEC:
Rated for Ordinary Locations

L-D: Zinc Diecast

Applications

- For securing threaded conduit or connectors with tapered or straight thread to a knockout or unthreaded slip hole.

Features

- Single cast thread eliminates cross-threading.
- UL Listed as a fittings locknut and stand alone rigid conduit locknut.
- All locknuts are symmetrical and can be assembled from either side.
- Conical flange on either side enters the knockout creating a 360° ground path.

Material/Finish

- Zinc diecast

NEC/CEC Certifications and Compliances

- UL Standard: 514B
- UL Listed: E32539
- CSA Standard: C22.2 No. 18.3
- CSA Certified: 208044
- NEMA: FB-1



L-100-D

Trade Size (Inches)	Dimensions in Millimeters (Inches)		Catalog Number
	Diameter	Height	
1/2	27.9 (1.10)	4.1 (0.16)	L-100-D
3/4	34.5 (1.36)	4.1 (0.16)	L-200-D
1	42.7 (1.68)	5.1 (0.20)	L-300-D
1 - 1/4	52.1 (2.05)	5.3 (0.21)	L-400-D
1 - 1/2	60.5 (2.38)	5.3 (0.21)	L-500-D
2	73.9 (2.91)	5.3 (0.21)	L-600-D
2 - 1/2	89.4 (3.52)	7.4 (0.29)	L-700-D
3	105.4 (4.15)	7.6 (0.30)	L-800-D
3 - 1/2	118.1 (4.65)	7.1 (0.28)	L-900-D
4	130.0 (5.12)	7.4 (0.29)	L-1000-D

L: Steel

Applications

- For securing threaded conduit or connectors with tapered or straight thread to a knockout or unthreaded slip hole.

Material/Finish

- Steel/zinc plated



L-100

Trade Size (Inches)	Dimensions in Millimeters (Inches)		Catalog Number
	Diameter	Height	
1/2	28.7 (1.13)	3.3 (0.13)	L-100
3/4	35.6 (1.40)	3.3 (0.13)	L-200
1	43.7 (1.72)	3.8 (0.15)	L-300
1-1/4	52.8 (2.08)	3.8 (0.15)	L-400
1-1/2	61.0 (2.40)	4.1 (0.16)	L-500
2	73.7 (2.90)	4.3 (0.17)	L-600
2-1/2	88.4 (3.48)	4.8 (0.19)	L-700
3	104.9 (4.13)	4.6 (0.18)	L-800
3-1/2	119.4 (4.70)	5.1 (0.20)	L-900
4	135.1 (5.32)	5.1 (0.20)	L-1000
5	162.1 (6.38)	10.7 (0.42)	L-1100
6	196.9 (7.75)	10.9 (0.43)	L-1200

NEER™ Standard Conduit Locknuts

NEC:
Listed for Ordinary Locations

NEC:
Listed for Ordinary Locations

GL: Bonding Wedge

Applications

- Used with bushings to bond threaded rigid conduit and IMC to boxes, cabinets or other enclosures where locknut is exposed.

Features

- Threaded for rigid conduit and IMC.

Material/Finish

- Steel/zinc plated

NEC Certifications and Compliances

- UL Standard: 467
- UL Listed: E37337
- NEMA: FB-1

LS: Bonded with Neoprene Gasket

Applications

- Provides a wet location/raintight seal when securing threaded conduit or connectors with tapered or straight thread, to a knockout or unthreaded slip hole of a box or enclosure.

Material/Finish

- Stamped steel/zinc plated

NEC Certifications and Compliances

- UL Standard: 514B
- UL Listed: E32539
- NEMA: FB-1



GL-100



LS-100

Trade Size (Inches)	Dimensions in Millimeters (Inches)		Catalog Number
	Diameter	Height	
1/2	34.3 (1.35)	5.1 (0.20)	GL-100-D
3/4	40.1 (1.58)	5.1 (0.20)	GL-200-D
1	47.8 (1.88)	5.6 (0.22)	GL-300-D
1 - 1/4	58.4 (2.30)	5.8 (0.23)	GL-400-D
1 - 1/2	66.0 (2.60)	5.8 (0.23)	GL-500-D
2	78.5 (3.09)	6.6 (0.26)	GL-600-D
2 - 1/2	89.4 (3.52)	11.4 (0.45)	GL-700-D
3	106.4 (4.19)	11.4 (0.45)	GL-800-D
3 - 1/2	121.7 (4.79)	11.4 (0.45)	GL-900-D
4	134.9 (5.31)	11.4 (0.45)	GL-1000-D

Trade Size (Inches)	Dimensions in Millimeters (Inches)		Catalog Number
	Diameter	Height	
1/2	28.7 (1.13)	5.8 (0.23)	LS-100
3/4	35.6 (1.40)	6.6 (0.26)	LS-200
1	43.7 (1.72)	6.9 (0.27)	LS-300
1 - 1/4	52.6 (2.07)	7.4 (0.29)	LS-400
1 - 1/2	60.2 (2.37)	7.6 (0.30)	LS-500
2	73.4 (2.89)	8.4 (0.33)	LS-600
2 - 1/2	87.4 (3.44)	8.6 (0.34)	LS-700
3	104.6 (4.12)	9.1 (0.36)	LS-800
3 - 1/2	118.9 (4.68)	10.2 (0.40)	LS-900
4	133.1 (5.24)	10.2 (0.40)	LS-1000

Type RW Reducing Washers

NEC/CEC:
Listed for Ordinary Locations

Features

- To reduce a knockout or sliphole in a sheet metal enclosure to a smaller trade size.

Standard Materials

- Steel

Standard Finishes

- Zinc pre-galvanized

NEC/CEC Certifications and Compliances

- UL Standard: ANSI/UL 514B
- UL Listed: E-14817
- CSA Standard: C22.2 No. 18
- CSA Certified: 057250
- NEMA: FB-1

Trade Size (Inches)	Dimensions in Millimeters (Inches)		Catalog Number
	A	B	
3/4 x 1/2	22.35 (0.88)	36.58 (1.44)	RW-2S
1 x 1/2	22.35 (0.88)	44.45 (1.75)	RW-3S
1 x 3/4	28.19 (1.11)	44.45 (1.75)	RW-4S
1-1/4 x 1/2	22.35 (0.88)	55.63 (2.19)	RW-5S
1-1/4 x 3/4	28.19 (1.11)	55.63 (2.19)	RW-6S
1-1/4 x 1	34.80 (1.37)	55.63 (2.19)	RW-7S
1-1/2 x 1/2	22.35 (0.88)	63.50 (2.50)	RW-8S
1-1/2 x 3/4	28.19 (1.11)	63.50 (2.50)	RW-9S
1-1/2 x 1	34.80 (1.37)	63.50 (2.50)	RW-10S
1-1/2 x 1-1/4	43.94 (1.73)	63.50 (2.50)	RW-11S
2 x 1/2	22.35 (0.88)	76.20 (3.00)	RW-12S
2 x 3/4	28.19 (1.11)	76.20 (3.00)	RW-13S
2 x 1	34.80 (1.37)	76.20 (3.00)	RW-14S
2 x 1-1/4	43.94 (1.73)	76.20 (3.00)	RW-15S
2 x 1-1/2	50.29 (1.98)	76.20 (3.00)	RW-16S
2-1/2 x 1/2	22.35 (0.88)	88.90 (3.50)	RW-17S
2-1/2 x 3/4	28.19 (1.11)	88.90 (3.50)	RW-18S
2-1/2 x 1	34.80 (1.37)	88.90 (3.50)	RW-19S
2-1/2 x 1-1/4	43.94 (1.73)	88.90 (3.50)	RW-20S
2-1/2 x 1-1/2	50.29 (1.98)	88.90 (3.50)	RW-21S
2-1/2 x 2	62.23 (2.45)	88.90 (3.50)	RW-22S
3 x 1	34.80 (1.37)	104.90 (4.13)	RW-25S
3 x 1-1/4	43.94 (1.73)	104.90 (4.13)	RW-26S
3 x 1-1/2	50.29 (1.98)	104.90 (4.13)	RW-27S
3 x 2	62.23 (2.45)	104.90 (4.13)	RW-28S
3 x 2-1/2	75.44 (2.97)	104.90 (4.13)	RW-29S
3-1/2 x 1-1/2	50.29 (1.98)	117.60 (4.63)	RW-34S ①
3-1/2 x 2	62.23 (2.45)	117.60 (4.63)	RW-35S ①
3-1/2 x 2-1/2	75.44 (2.97)	117.60 (4.63)	RW-36S ①
3-1/2 x 3	91.19 (3.59)	117.60 (4.63)	RW-37S ①
4 x 2	63.50 (2.50)	130.81 (5.15)	RW-43S ①
4 x 2-1/2	75.44 (2.97)	130.81 (5.15)	RW-44S ①
4 x 3	91.19 (3.59)	130.81 (5.15)	RW-45S ①
4 x 3-1/2	104.90 (4.13)	130.81 (5.15)	RW-46S ①



Type RW

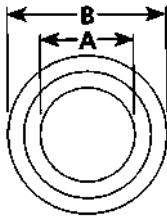

① Not CSA Certified.

Reducing Washers

NEC/CEC:
Listed for Ordinary Locations

Applications

- To reduce a knockout or sliphole in a sheet metal enclosure to a smaller trade size.

Material

- Steel

NEC/CEC Certifications and Compliances

- UL Standard: 514B
- UL Listed: E14817
- CSA Standard: C22.2 No. 18.3
- cUL Listed: E14817
- NEMA: FB-1

	Trade Size (Inches)	Dimensions in Millimeters (Inches)			Weight per 100 kg (lb)	Catalog Number
		A	B	C		
Reducing Washers — Steel						
	3/4 to 1/2	34.0 (1.34)	22.4 (0.88)	—	0.54 (1.20)	RW75-50
	1 to 1/2	42.9 (1.69)	22.4 (0.88)	—	1.09 (2.40)	RW100-50
	1 to 3/4	42.9 (1.69)	28.2 (1.11)	—	0.91 (2.00)	RW100-75
	1-1/4 to 1/2	51.6 (2.03)	22.4 (0.88)	—	2.27 (5.00)	RW125-50
	1-1/4 to 3/4	51.6 (2.03)	28.2 (1.11)	—	1.99 (4.40)	RW125-75
	1-1/4 to 1	51.6 (2.03)	35.1 (1.38)	—	1.36 (3.00)	RW125-100
	1-1/2 to 1/2	57.9 (2.28)	22.4 (0.88)	—	2.99 (6.60)	RW150-50
	1-1/2 to 3/4	57.9 (2.28)	28.2 (1.11)	—	2.72 (6.00)	RW150-75
	1-1/2 to 1	57.9 (2.28)	35.1 (1.38)	—	2.27 (5.00)	RW150-100
	1-1/2 to 1-1/4	57.9 (2.28)	43.9 (1.73)	—	1.81 (4.00)	RW150-125
	2 to 1/2	69.9 (2.75)	22.4 (0.88)	—	4.54 (10.00)	RW200-50
	2 to 3/4	69.9 (2.75)	28.2 (1.11)	—	3.63 (8.00)	RW200-75
	2 to 1	69.9 (2.75)	35.1 (1.38)	—	3.63 (8.00)	RW200-100
	2 to 1-1/4	69.9 (2.75)	43.9 (1.73)	—	3.18 (7.00)	RW200-125
	2 to 1-1/2	69.9 (2.75)	50.3 (1.98)	—	2.27 (5.00)	RW200-150

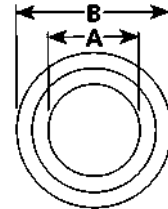

NEER™ Reducing Washers and Bushings

NEC/CEC:
Listed for Ordinary Locations

NEC/CEC:
Listed for Ordinary Locations

RWN: Reducing Washer

Applications

- Reduce knockout size on sheet metal box, enclosure or cabinet.

Material/Finish

- Galvanized steel

NEC/CEC Certifications and Compliances

- UL Standard: 514B
- CSA Standard: C22.2 No. 18.3
- cUL Listed: E61301
- NEMA: FB-1

Note: Two reducing washers are required for each knockout.



RWN

Trade Size (Inches)	Dimensions in Millimeters (Inches)		Catalog Number
	Inside Diameter	Outside Diameter	
3/4 x 1/2	22.4 (0.88)	36.6 (1.44)	RWN-503
1 x 1/2	22.4 (0.88)	44.5 (1.75)	RWN-504
1 x 3/4	28.2 (1.11)	44.5 (1.75)	RWN-505
1-1/4 x 1/2	22.4 (0.88)	55.6 (2.19)	RWN-506
1-1/4 x 3/4	28.2 (1.11)	55.6 (2.19)	RWN-507
1-1/4 x 1	34.8 (1.37)	55.6 (2.19)	RWN-508
1-1/2 x 1/2	22.4 (0.88)	63.5 (2.50)	RWN-509
1-1/2 x 3/4	28.2 (1.11)	63.5 (2.50)	RWN-510
1-1/2 x 1	34.8 (1.37)	63.5 (2.50)	RWN-511
1-1/2 x 1-1/4	43.9 (1.73)	63.5 (2.50)	RWN-512
2 x 1/4	22.4 (0.88)	76.2 (3.00)	RWN-513
2 x 3/4	28.2 (1.11)	76.2 (3.00)	RWN-514
2 x 1	34.8 (1.37)	76.2 (3.00)	RWN-515
2 x 1-1/4	43.9 (1.73)	76.2 (3.00)	RWN-516
2 x 1-1/2	50.3 (1.98)	76.2 (3.00)	RWN-517

RB: Reducing Bushing Flush Type

Applications

- To reduce the trade size of a tapered entry.

Features

- Threaded for rigid conduit and IMC.

Material/Finish

- Steel/zinc plated

NEC/CEC Certifications and Compliances

- UL Standard: 514B
- UL Listed: E-163167
- CSA Standard: C22.2 No. 18.3
- CSA Certified: 70872
- NEMA: FB-1



RB

Trade Size (Inches)	Dimensions in Millimeters (Inches)		Catalog Number
	Diameter	Height	
3/4 x 1/2	17.0 (0.67)	26.2 (1.03)	RB-2
1 x 1/2	18.0 (0.71)	32.5 (1.28)	RB-3
1 x 3/4	17.8 (0.70)	32.3 (1.27)	RB-4
1-1/4 x 1/2	18.0 (0.71)	41.1 (1.62)	RB-5
1-1/4 x 3/4	20.8 (0.82)	41.1 (1.62)	RB-6
1-1/4 x 1	20.8 (0.82)	41.4 (1.63)	RB-7
1-1/2 x 1/2	21.6 (0.85)	47.5 (1.87)	RB-8
1-1/2 x 3/4	21.6 (0.85)	47.8 (1.88)	RB-9
1-1/2 x 1	22.1 (0.87)	47.5 (1.87)	RB-10
1-1/2 x 1-1/4	21.6 (0.85)	47.5 (1.87)	RB-11
2 x 1/4	24.6 (0.97)	59.2 (2.33)	RB-12
2 x 3/4	24.9 (0.98)	59.4 (2.34)	RB-13
2 x 1	25.4 (1.00)	59.4 (2.34)	RB-14
2 x 1-1/4	24.6 (0.97)	59.4 (2.34)	RB-15
2 x 1-1/2	25.1 (0.99)	59.4 (2.34)	RB-16

Ground Clamps

Cable Tray

NEC/CEC:
Listed for Ordinary Locations

Applications

- Terminates ground wire to cable tray.

Features

- For aluminum or copper conductors.
- 1/4" hex wrench tightens both tray and conductor set screws.
- Tray-gripping serrations bite through insulating oxide on surface of aluminum tray.
- For 1/2" max. straight tray rail, or 1/4" 90° tray rail.
- Conductor size #6 to 250 MCM

Standard Materials

- Clamp - extruded aluminum
- Screws - steel

Standard Finishes

- Clamp - tin plated
- Screws - zinc electroplated

Options

Stainless steel screws are available - add suffix **SS**

NEC/CEC Certifications and Compliances

- UL Standard: 467
- UL Listed: E-24264
- CSA Standard: C22.2 No. 41
- CSA Certified: 009795
- For copper conductors only

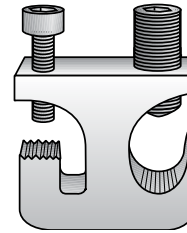

Type CTGC

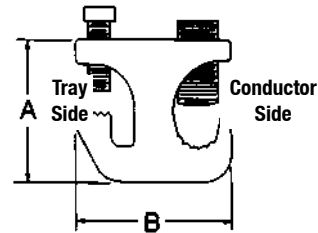

Conductor Range AWG/kcmil		Dimensions in Millimeters (Inches)			Catalog Number
Min.	Max.	A	B		
6	250	50.8 (2.00)	44.5 (1.75)	CTGC-6-25A	

Ground Clamps

Commodity Grade

NEC/CEC:
Listed for Ordinary Locations

Applications

- To ground a conductor to a driven ground rod.

Features

- High strength cast bronze.
- Suitable for direct burial and wet locations.

Standard Materials

- Cast bronze

NEC/CEC Certifications and Compliances

- UL Standard: 467
- UL Listed: E-24264
- CSA Standard: C22.2 No. 41
- CSA Certified: 057250
- NEMA: FB-1

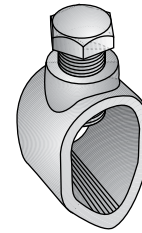

Type GRC

Ground Rod Size Inches	Screw Thread Size (UNC-2A)	Conductor Range AWG		Dimensions in Millimeters (Inches)			Catalog Number
		Min.	Max.	Max. Height	Max. Width Across Open End	Side Length	
1/2	3/8 - 16	10	2	45.97 (1.81)	20.57 (0.81)	23.88 (0.94)	GRC-50-02B
5/8	3/8 - 16	10	2	47.75 (1.88)	23.88 (0.94)	16.00 (0.63)	GRC-62-02B
5/8	3/8 - 16	8	1/0	49.28 (1.94)	22.35 (0.88)	25.40 (1.00)	GRC-62-10B
3/4	3/8 - 16	8	1/0	55.63 (2.19)	26.92 (1.06)	28.70 (1.13)	GRC-75-10B

Ground Clamps

Universal Ground Clamp System

NEC/CEC:
Listed for Ordinary Locations

Applications

- For connecting grounding conductors to cold water ground pipe in sizes 1-1/4" through 12".

Features

- Standard built-in ground wire connector for #8 Sol. through #2 Str. AWG wire.
- Cast Bronze clamps are suitable for direct burial and wet locations.

Standard Materials

- Catalog Numbers with suffix "G" - malleable iron
- Catalog Numbers with suffix "B" - bolts and nuts - steel
- Catalog Numbers with suffix "B" - cast bronze

Standard Finishes

- Catalog Numbers with suffix "G" - Hot dip galvanized
- Catalog Numbers with suffix "B" - bolts and nuts - silicon bronze

NEC/CEC Certifications and Compliances

- UL Standard: 467
- UL Listed: E-24264
- CSA Standard: C22.2 No. 18
- CSA Certified: 009795
- Fed. Spec: W-F-406E

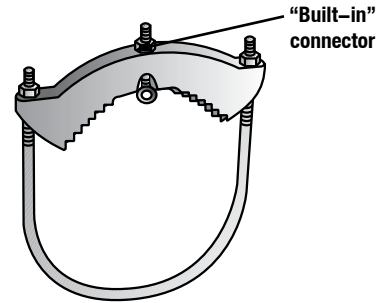

Type G

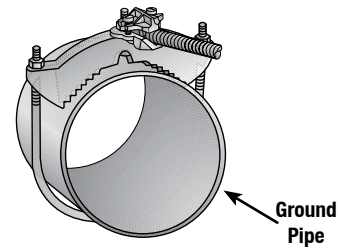

Type G with Type GWA
Armor Ground Wire Connector

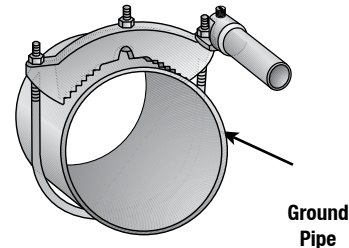

Type G with Type GH
Ground Hub

Dimensions in Millimeters (Inches)

Nominal Size	Ground Pipe Size Dimensions in Millimeters (Inches) O.D. Range		Thk.	Width	Height Max.	U-Bolt	Malleable Iron Catalog Number	Cast Bronze Catalog Number
	Min.	Max.						
1-1/4—1-1/2—2	42.2 (1.66)	60.5 (2.38)	22.4 (0.88)	92.2 (3.63)	117.6 (4.63)	7.9 (0.31)	G-200G	G-200B
2-1/2—3—3-1/2	73.2 (2.88)	101.6 (4.00)	22.4 (0.88)	133.4 (5.25)	163.6 (6.44)	7.9 (0.31)	G-350G	G-350B
4—4 1/2—5	114.3 (4.50)	141.2 (5.56)	22.4 (0.88)	173.0 (6.81)	203.2 (8.00)	7.9 (0.31)	G-500G	G-500B
6	152.4 (6.00)	180.3 (7.10)	22.4 (0.88)	212.9 (8.38)	242.8 (9.56)	7.9 (0.31)	G-600G	G-600B
8	203.2 (8.00)	236.2 (9.30)	22.4 (0.88)	270.0 (10.63)	300.0 (11.81)	7.9 (0.31)	G-800G	G-800B
10	254.0 (10.00)	289.6 (11.40)	22.4 (0.88)	323.9 (12.75)	354.1 (13.94)	7.9 (0.31)	G-1000G	G-1000B
12	304.8 (12.00)	342.9 (13.50)	22.4 (0.88)	376.2 (14.81)	406.4 (16.00)	7.9 (0.31)	G-1200G	G-1200B

Ground Clamps

Universal Ground Clamp System

NEC/CEC:
Listed for Ordinary Locations

Applications

- To provide flexible connection between ground hub and universal clamp.

Standard Materials

- Copper

NEC/CEC Certifications and Compliances

- UL Standard: 467
- UL Listed: E-24264
- CSA Standard: C22.2 No. 41
- Fed. Spec: W-F-406E

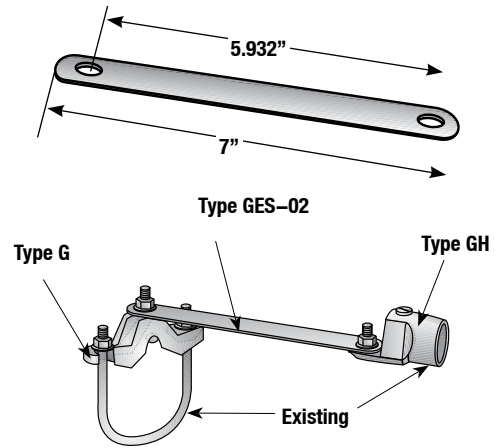

Type GES-02 between Hub and Ground Clamp

Dimensions in Millimeters (Inches)						
Number of Straps (Required)	Mounting Centers	Width.	Strap Holes	Thickness	Max. Ground Wire Size	Catalog Number
1	6	25.4 (1.00)	8.6 (0.34)	1.5 (0.06)	2 AWG/kcmil	GES-02
2	6	25.4 (1.00)	8.6 (0.34)	1.5 (0.06)	2/0 AWG/kcmil	
3	6	25.4 (1.00)	8.6 (0.34)	1.5 (0.06)	3/0 AWG/kcmil	
4	6	25.4 (1.00)	8.6 (0.34)	1.5 (0.06)	250 AWG/kcmil	

Ground Clamps

Universal Ground Clamp Accessories

NEC:
Listed for Ordinary Locations

Applications

- For use with the universal ground clamps to connect grounding conductors run bare, in armor, or in conduit. Fits all basic ground clamp systems.

Standard Materials

- Type GH-G - Malleable Iron, steel screws
- Type GH-B - cast bronze, brass screws

Standard Finishes

- Type GH-G - hot dip galvanized, steel screws - zinc electroplated

NEC Certifications and Compliances

- UL Standard: 514A
- UL Listed: E-24264
- Fed. Spec: W-F-406E

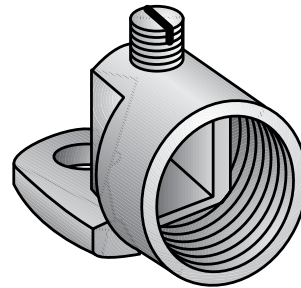

Type GH-G
Malleable Iron – Hot Dip Galvanized

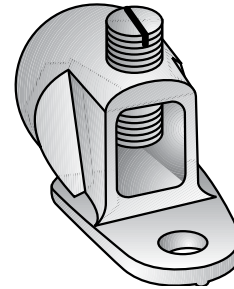

Type GH-B
Cast Bronze

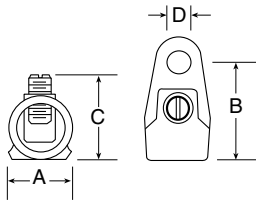

Type GH

Trade Size (Inches)	Conductor Range AWG/kcmil		Dimensions in Millimeters (Inches)				Malleable Iron Catalog Number	Cast Bronze Catalog Number
	Min.	Max.	A	B	Max. C	D		

GROUND HUBS

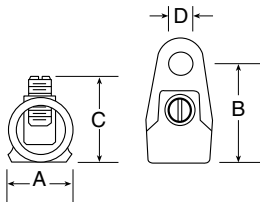

1/2	8	2	25.4 (1.00)	38.1 (1.50)	35.1 (1.38)	9.7 (0.38)	GH-50G	GH-50B
3/4	4	2/0	31.8 (1.25)	47.8 (1.88)	42.9 (1.69)	9.7 (0.38)	GH-75G	GH-75B
1	1	250	38.1 (1.50)	54.1 (2.13)	55.6 (2.19)	9.7 (0.38)	GH-100G	GH-100B
1-1/4	4/0	500	47.8 (1.88)	63.5 (2.50)	68.3 (2.69)	9.7 (0.38)	GH-125G	GH-125B

Ground Clamps

Commodity Grade

NEC/CEC:
Listed for Ordinary Locations

Applications

- To ground a conductor to metallic pipe, tubing or ground rod.

Features

- High strength cast copper alloy.
- Screws electroplated to resist corrosion.
- GC: Bare wire clamp from #10 solid to #3 stranded AWG.
- GCA: Armored cable or rigid conduit clamp from #8 solid to #4 stranded AWG.
- GCH: Rigid conduit clamp from #10 solid #4 stranded AWG.
- GCA and GC-100-02B are reversible for attachment to ground rods.

Standard Materials

- Casting - copper alloy
- Screws - steel

Standard Finishes

- Copper alloy - natural finish
- Screws - zinc electroplated

NEC/CEC Certifications and Compliances

- UL Standard: 467
- UL Listed: E-24264
- CSA Standard : C22.2 No. 41
- CSA Certified: 057250
- Fed. Spec: W-F-406E
- Nema: FB-1

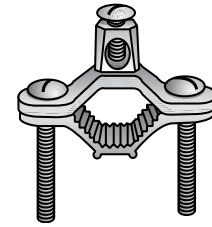

Type GC-100-02B

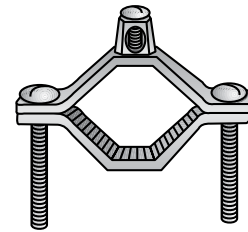

Type GC-200-02B

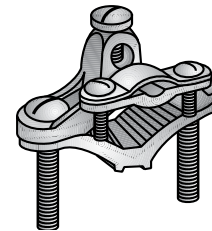

Type GCA-100-04B

Ground Pipe Size Inches	Conductor Range AWG		Dimensions in Millimeters (Inches)				Catalog Number
	Min.	Max.	Height	Width	Clamp Width		
1/2 - 1	10	2	63.5 (2.50)	58.7 (2.31)	17.5 (0.69)	GC-100-02B	
1-1/4 - 2	10	2	87.4 (3.44)	92.2 (3.63)	20.6 (0.81)	GC-200-02B	
1/2 - 1	8	4	63.5 (2.50)	60.5 (2.38)	17.5 (0.69)	GCA-100-04B	

Ground Connectors

All Copper Alloy — Specification Grade

NEC/CEC:
Listed for Ordinary Locations

Applications

- For cable connection parallel or at right angles to pipe or rod.

Features

- A high strength corrosion-resistant copper alloy ground connector connecting a ground wire either parallel or at right angles to a ground rod or pipe.
- A positive ground is assured by the clamping pressure that can be applied by the high strength silicon bronze U-bolt, nuts and lock washers.
- Type ABG connectors are suitable for direct burial.
- For ground pipe larger than 1 1/2" use Type CG Ground Connector.

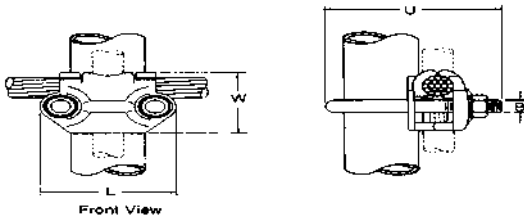

NEC/CEC Certifications and Compliances

- UL Standard: 467
- UL Listed: E-24264
- CSA Standard : C22.2 No. 41
- CSA Certified: 015978
- Nema: FB-1

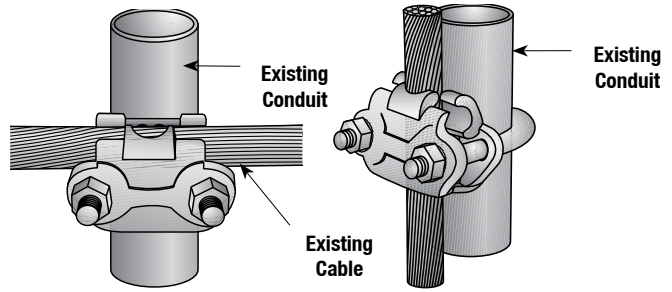

Type ABG at Right Angles

Type ABG Parallel

Driven (In.)		Conductor Range AWG/kcmil		Dimensions in Millimeters (Inches)				Catalog Number
Ground Rod Size	Ground Pipe Size	Min.	Max.	L	W	U	B	
5/8 or 3/4	3/8	8	4	50.8 (2.00)	33.3 (1.31)	54.1 (2.13)	9.7 (0.38)	ABG-0304
5/8 or 3/4	3/8	4	2/0	50.8 (2.00)	38.1 (1.50)	60.5 (2.38)	9.7 (0.38)	ABG-0322
5/8 or 3/4	3/8	2/0	250	50.8 (2.00)	47.8 (1.88)	66.8 (2.63)	9.7 (0.38)	ABG-0325
1	1/2 or 3/4	2/0	250	57.2 (2.25)	47.8 (1.88)	76.2 (3.00)	9.7 (0.38)	ABG-0725
-	1	8	4	65.0 (2.56)	33.3 (1.31)	69.9 (2.75)	9.7 (0.38)	ABG-1104
-	1	2/0	250	65.0 (2.56)	47.8 (1.88)	85.9 (3.38)	9.7 (0.38)	ABG-1125
-	1-1/2	2/0	250	79.5 (3.13)	47.8 (1.88)	95.3 (3.75)	9.7 (0.38)	ABG-1525

Ground Connectors

All Copper Alloy — Specification Grade

NEC/CEC:
Listed for Ordinary Locations

Applications

- For cable connection either parallel or at right angle to pipe.
- A high strength corrosion-resistant copper alloy ground connector having a reversible contact plate which permits the ground wire to be connected either at right angles or parallel to a ground pipe.
- The fitting is designed so that the saddle can be installed before the ground connection is made.
- High strength silicon bronze hardware permits high clamping pressures to be applied.
- For ground pipe smaller than 2" use Type ABG.
- Type CG connectors are suitable for direct burial and wet locations.

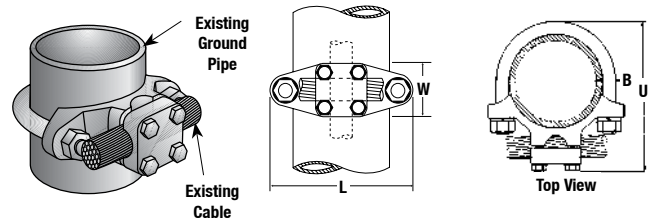

Type CG

NEC/CEC Certifications and Compliances

- UL Standard: 467
- UL Listed: E-24264
- CSA Standard : C22.2 No. 41
- CSA Certified: 057250
- Fed. Spec: W-F-406E

Ground Pipe Size (Inches)		Conductor Range AWG/kcmil		Type CG Dimensions in Millimeters (Inches)				Catalog Number
	Min.	Max.	L	W	U	B		
2	8	4	92.20 (3.63)	22.35 (0.88)	95.25 (3.75)	9.65 (0.38)	CG-2004	
2	4	2/0	92.20 (3.63)	30.23 (1.19)	101.60 (4.00)	9.65 (0.38)	CG-2022	
2	2/0	250	92.20 (3.63)	36.58 (1.44)	104.90 (4.13)	9.65 (0.38)	CG-2025	
2	300	500	98.55 (3.88)	47.75 (1.88)	114.30 (4.50)	11.18 (0.44)	CG-2050	
2-1/2	8	4	104.90 (4.13)	22.35 (0.88)	107.95 (4.25)	9.65 (0.38)	CG-2604	
2-1/2	4	2/0	104.90 (4.13)	30.23 (1.19)	114.30 (4.50)	9.65 (0.38)	CG-2622	
2-1/2	2/0	250	104.90 (4.13)	36.58 (1.44)	120.65 (4.75)	9.65 (0.38)	CG-2625	
2-1/2	300	500	111.25 (4.38)	47.75 (1.88)	127.00 (5.00)	11.18 (0.44)	CG-2650	
3	8	4	120.65 (4.75)	22.35 (0.88)	122.17 (4.81)	9.65 (0.38)	CG-3104	
3	4	2/0	120.65 (4.75)	30.23 (1.19)	130.30 (5.13)	9.65 (0.38)	CG-3122	
3	2/0	250	120.65 (4.75)	36.58 (1.44)	136.65 (5.38)	9.65 (0.38)	CG-3125	
3	300	500	133.35 (5.25)	47.75 (1.88)	146.05 (5.75)	12.70 (0.50)	CG-3150	
3	550	750	—	—	—	—	CG-3175	
3-1/2	8	4	133.35 (5.25)	22.35 (0.88)	133.35 (5.25)	9.65 (0.38)	CG-3604	
3-1/2	4	2/0	133.35 (5.25)	30.23 (1.19)	143.00 (5.63)	9.65 (0.38)	CG-3622	
3-1/2	2/0	250	133.35 (5.25)	36.58 (1.44)	149.35 (5.88)	9.65 (0.38)	CG-3625	
3-1/2	300	500	146.05 (5.75)	47.75 (1.88)	155.70 (6.13)	12.70 (0.50)	CG-3650	
3-1/2	550	750	—	—	—	—	CG-3675	
4	8	4	146.05 (5.75)	22.35 (0.88)	146.05 (5.75)	9.65 (0.38)	CG-4104	
4	4	2/0	146.05 (5.75)	30.23 (1.19)	155.70 (6.13)	9.65 (0.38)	CG-4122	
4	2/0	250	146.05 (5.75)	36.58 (1.44)	155.70 (6.13)	9.65 (0.38)	CG-4125	
4	300	500	158.75 (6.25)	47.75 (1.88)	168.40 (6.63)	12.70 (0.50)	CG-4150	
4	550	750	—	—	—	—	CG-4175	
5	4	2/0	174.75 (6.88)	30.23 (1.19)	181.10 (7.13)	9.65 (0.38)	CG-5122	
5	2/0	250	174.75 (6.88)	36.58 (1.44)	187.45 (7.38)	9.65 (0.38)	CG-5125	
5	300	500	184.15 (7.25)	47.75 (1.88)	196.85 (7.75)	12.70 (0.50)	CG-5150	
5	550	750	—	—	—	—	CG-5175	
6	4	2/0	203.20 (8.00)	30.23 (1.19)	209.55 (8.25)	9.65 (0.38)	CG-6122	
6	2/0	250	203.20 (8.00)	36.58 (1.44)	215.90 (8.50)	9.65 (0.38)	CG-6125	
6	300	500	212.85 (8.38)	47.75 (1.88)	225.55 (8.88)	12.70 (0.50)	CG-6150	
6	550	750	212.85 (8.38)	60.45 (2.38)	238.25 (9.38)	12.70 (0.50)	CG-6175	
6	800	1000	212.85 (8.38)	60.45 (2.38)	238.25 (9.38)	12.70 (0.50)	CG-6192	
8	2/0	250	254.00 (10.00)	36.58 (1.44)	266.70 (10.50)	9.65 (0.38)	CG-8125	
8	300	500	263.65 (10.38)	47.75 (1.88)	276.35 (10.88)	12.70 (0.50)	CG-8150	
8	550	750	—	—	—	—	CG-8175	
8	800	1000	—	—	—	—	CG-8192	

Ground Connectors

All Copper Alloy — Specification Grade

CEC:
Listed for Ordinary Locations

Applications

- This ground connector is used for grounding “H” column fence posts. Its design eliminates the need for drilling the post.
- To attach, loosen the nut sufficiently to allow the end of the “J” bolt to slip over the flange, assemble the cable into the fitting and then tighten.

Standard Materials

- Current carrying parts - cast copper alloy

Standard Finishes

- “J” bolt, nut and washer - hot dip galvanized steel

CEC Certifications and Compliances

- CSA Standard : C22.2 No. 41
- CSA Certified: 015978

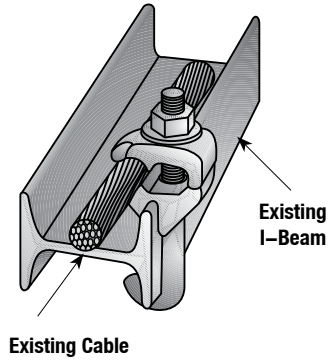

Type TG

Illustrated Dimensions

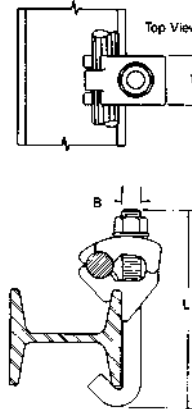

Conductor Range		"H" Column Fence Post		Dimensions in Millimeters (Inches)			Catalog Number
Min. Solid	Max. Str.	Min.	Max.	L	W	B	
4	4/0	1.31	1.95	104.9 (4.13)	25.4 (1.00)	9.65 (0.38)	TG-24

Ground Connectors

All Copper Alloy — Specification Grade

NEC/CEC:
Rated for Ordinary Locations

Applications

- An economical ground connector for connecting a ground wire to any flat surface.
- Copper alloy body and silicon bronze bolt, nut and lock washer combine strength and corrosion-resistance to insure a positive ground connection.
- HEX-CUP construction of the fitting simplifies installation by requiring only a single wrench for tightening.

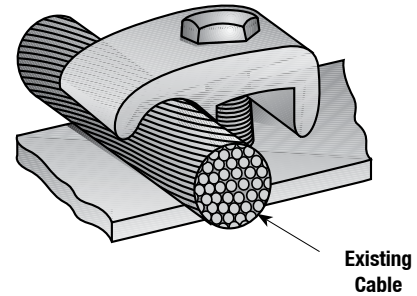

Type KGM
One-Piece Design

Illustrated Dimensions

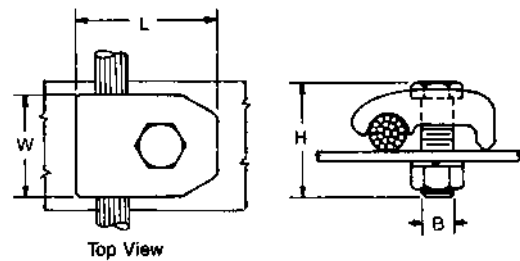

Conductor Range AWG/kcmil		Dimensions in Millimeters (Inches)				Catalog Number
Min.	Max.	L	W	H	B	
8	4	28.7 (1.13)	28.7 (1.13)	35.1 (1.38)	9.7 (0.38)	KGM-04
4	2/0	41.4 (1.63)	31.8 (1.25)	41.4 (1.63)	9.7 (0.38)	KGM-22
2/0	250	50.8 (2.00)	35.1 (1.38)	46.0 (1.81)	11.2 (0.44)	KGM-25
300	500	60.5 (2.38)	38.1 (1.50)	58.7 (2.31)	12.7 (0.50)	KGM-50
550	750	73.2 (2.88)	44.5 (1.75)	66.8 (2.63)	16.0 (0.63)	KGM-75
800	1000	85.9 (3.38)	50.8 (2.00)	73.2 (2.88)	16.0 (0.63)	KGM-92

Ground Connectors

All Copper Alloy — Specification Grade

NEC/CEC:
Listed for Ordinary Locations

Applications

- For connecting two parallel cables of the same or varying sizes to any flat surface.
- Installation of connectors is simplified by HEX-CUP construction.
- Cables are gripped by the interlocking clamp, used throughout the line of ground devices.
- Copper alloy body and silicon bronze bolts, nuts and lock washers make a completely corrosion resistant fitting and permit high pressure to be applied - insuring a positive ground connection.

NEC/CEC Certifications and Compliances

- UL Standard: 467
- CSA Standard : C22.2 No. 41
- CSA Certified: 015978
- Suitable for direct burial

NOTE: Bolts furnished will fasten connector to plate 1/4" thick. Longer bolts will be furnished when necessary if plate thickness is specified. Contact your local representative.

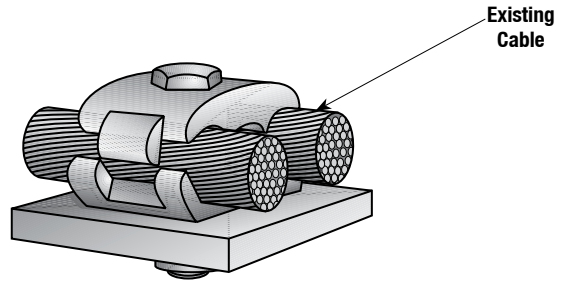

Type LG
One Bolt

Illustrated Dimensions

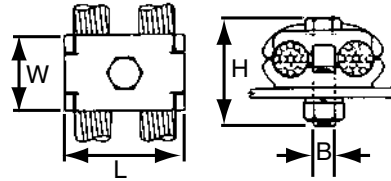

Conductor Range AWG/kcmil		Dimensions in Millimeters (Inches)				Catalog Number
Min.	Max.	L	W	H	B	
8	4	28.7 (1.13)	28.7 (1.13)	35.1 (1.38)	9.7 (0.38)	LG-04
4	2/0	44.5 (1.75)	31.8 (1.25)	44.5 (1.75)	9.7 (0.38)	LG-22
2/0	250	54.1 (2.13)	38.1 (1.50)	52.3 (2.06)	11.2 (0.44)	LG-25
300	500	73.2 (2.88)	44.5 (1.75)	65.0 (2.56)	12.7 (0.50)	LG-50
550	750	88.9 (3.50)	50.8 (2.00)	73.2 (2.88)	16.0 (0.63)	LG-75
800	1000	98.6 (3.88)	57.2 (2.25)	79.5 (3.13)	16.0 (0.63)	LG-92

XTP and XTPC Solderless Combination T and Parallel Taps

NEC:
Listed for Ordinary Locations

Applications

- XTP - A combination connector for use as either a "T" or Parallel Tap, designed to take a wide range of wire sizes on main or tap.
- One piece construction eliminates detachable parts and permits easy assembly.

Features

- Each fitting takes a range of cable sizes.
- Equipped with brass screws and brass or bronze pressure plates. Wide brass compression set screws, with rounded ends, covering the full width of the conductor cavity are used.
- Castings are of high conductivity copper alloy and are so designed, that high clamping pressure can be exerted, and maximum surface contact is provided with the wires throughout the specified range.

Standard Materials

- XTP - High conductivity copper alloy body - Brass socket set screws with brass or copper alloy pressure plates
- XTPC - Canvas bakelite phenolic with stainless steel spring clips. No taping is required

NEC Certifications and Compliances

- UL Standard: 486A
- UL Listed: E-7512
- Fed. Spec: W-S-610

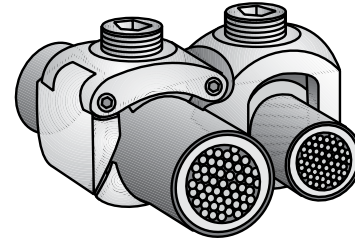

Type XTP as a Parallel Tap

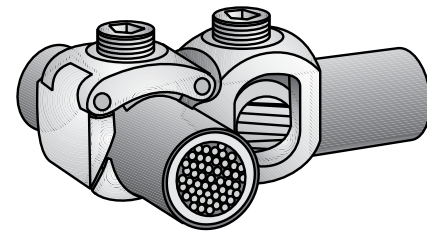

Type XTP as a "T" Tap

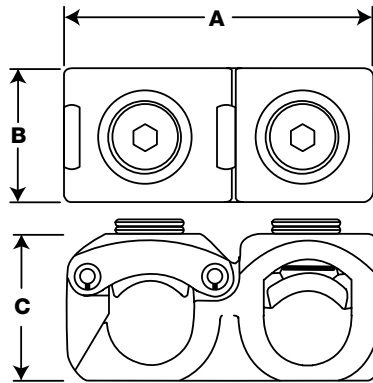

Type XTP Connector

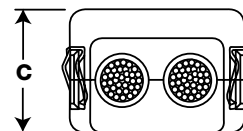
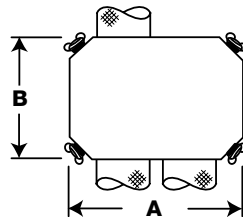

Type XTPC Cover

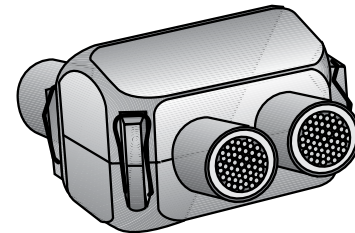

Type XTPC Cover as a Parallel Tap

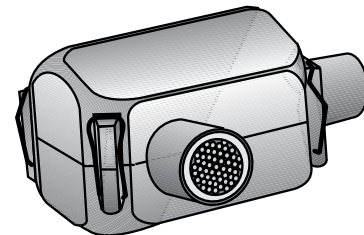

Type XTPC Cover as a "T" Tap

TO ORDER COVER SPECIFY:

- Catalog number.
- Outside diameter of cables.
- If covers are for "T" or parallel connection.

XTP and XTPC Solderless Combination T and Parallel Taps

COMMERCIAL AND INDUSTRIAL FITTINGS: GROUNDING FITTINGS AND SOLDERLESS CONNECTORS

NEC:
Listed for Ordinary Locations

Conductor Range AWG/kcmil		Type XTP				Catalog Number
Main	Tap	Hex Wrench Size	Dimensions in Millimeters (Inches)			
			A	B	C	
4 to 1/0	8 to 4	①	47.75 (1.88)	22.35 (0.88)	22.35 (0.88)	XTP-2104
	4 to 1/0	①	41.40 (1.63)	22.35 (0.88)	22.35 (0.88)	XTP-2121
1/0 to 4/0	8 to 4	6.35 (0.25)	54.10 (2.13)	28.70 (1.13)	31.75 (1.25)	XTP-2404
	4 to 1/0	6.35 (0.25)	54.10 (2.13)	28.70 (1.13)	31.75 (1.25)	XTP-2421
	1/0 to 4/0	6.35 (0.25)	60.45 (2.38)	28.70 (1.13)	31.75 (1.25)	XTP-2424
4/0 to 300	8 to 4	6.35 (0.25)	57.15 (2.25)	28.70 (1.13)	35.05 (1.38)	XTP-3004
	4 to 1/0	6.35 (0.25)	57.15 (2.25)	28.70 (1.13)	35.05 (1.38)	XTP-3021
	1/ t 4/0	6.35 (0.25)	63.50 (2.50)	28.70 (1.13)	35.05 (1.38)	XTP-3024
	4/0 to 300	7.87 (0.31)	66.80 (2.63)	31.75 (1.25)	35.05 (1.38)	XTP-3030
300 to 500	8 to 4	6.35 (0.25)	63.50 (2.50)	28.70 (1.13)	41.40 (1.63)	XTP-5004
	4 to 1/0	6.35 (0.25)	63.50 (2.50)	28.70 (1.13)	41.40 (1.63)	XTP-5021
	1/0 to 4/0	7.87 (0.31)	69.85 (2.75)	28.70 (1.13)	41.40 (1.63)	XTP-5024
300 to 500	4/0 to 300	7.87 (0.31)	73.15 (2.88)	35.05 (1.38)	41.40 (1.63)	XTP-5030
	300 to 500	9.65 (0.38)	79.50 (3.13)	35.05 (1.38)	41.40 (1.63)	XTP-5050
500 to 750	4 to 1/0	6.35 (0.25)	73.15 (2.88)	28.70 (1.13)	47.75 (1.88)	XTP-7521
	1/0 to 4/0	7.87 (0.31)	79.50 (3.13)	28.70 (1.13)	47.75 (1.88)	XTP-7524
	4/0 to 300	7.87 (0.31)	82.55 (3.25)	41.40 (1.63)	47.75 (1.88)	XTP-7530
500 to 750	300 to 500	9.65 (0.38)	88.90 (3.50)	41.40 (1.63)	47.75 (1.88)	XTP-7550
	500 to 750	9.65 (0.38)	95.25 (3.75)	41.40 (1.63)	47.75 (1.88)	XTP-7575
750 to 1000	4 to 1/0	6.35 (0.25)	79.50 (3.13)	28.70 (1.13)	57.15 (2.25)	XTP-9221
	4/0 to 300	7.87 (0.31)	88.90 (3.50)	35.05 (1.38)	57.15 (2.25)	XTP-9230
750 to 1000	300 to 500	9.65 (0.38)	92.20 (3.63)	35.05 (1.38)	57.15 (2.25)	XTP-9250
	750 to 1000	9.65 (0.38)	123.95 (4.88)	50.80 (2.00)	57.15 (2.25)	XTP-9292

Conductor Range AWG/kcmil		Type XTPC				Catalog Number
Main	Tap	Dimensions in Millimeters (Inches)				
		A	B	C		
4 to 1/0	8 to 4	66.80 (2.63)	44.45 (1.75)	44.45 (1.75)	XTPC-2104	
	4 to 1/0	66.80 (2.63)	44.45 (1.75)	44.45 (1.75)	XTPC-2121	
1/0 to 4/0	8 to 4	73.15 (2.88)	50.80 (2.00)	50.80 (2.00)	XTPC-2404	
	4 to 1/0	73.15 (2.88)	50.80 (2.00)	50.80 (2.00)	XTPC-2421	
	1/0 to 4/0	73.15 (2.88)	50.80 (2.00)	50.80 (2.00)	XTPC-2424	
4/0 to 300	8 to 4	82.55 (3.25)	54.10 (2.13)	57.15 (2.25)	XTPC-3004	
	4 to 1/0	82.55 (3.25)	54.10 (2.13)	57.15 (2.25)	XTPC-3021	
	1/ 0 to 4/0	82.55 (3.25)	54.10 (2.13)	57.15 (2.25)	XTPC-3024	
	4/0 to 300	82.55 (3.25)	54.10 (2.13)	57.15 (2.25)	XTPC-3030	
300 to 500	8 to 4	101.60 (4.00)	63.50 (2.50)	69.85 (2.75)	XTPC-5004	
	4 to 1/0	101.60 (4.00)	63.50 (2.50)	69.85 (2.75)	XTPC-5021	
	1/0 to 4/0	101.60 (4.00)	63.50 (2.50)	69.85 (2.75)	XTPC-5024	
300 to 500	4/0 to 300	101.60 (4.00)	63.50 (2.50)	69.85 (2.75)	XTPC-5030	
	300 to 500	101.60 (4.00)	63.50 (2.50)	69.85 (2.75)	XTPC-5050	
500 to 750	4 to 1/0	117.60 (4.63)	69.85 (2.75)	73.15 (2.88)	XTPC-7521	
	1/0 to 4/0	117.60 (4.63)	69.85 (2.75)	73.15 (2.88)	XTPC-7524	
	4/0 to 300	117.60 (4.63)	69.85 (2.75)	73.15 (2.88)	XTPC-7530	
500 to 750	300 to 500	117.60 (4.63)	69.85 (2.75)	73.15 (2.88)	XTPC-7550	
	500 to 750	117.60 (4.63)	69.85 (2.75)	73.15 (2.88)	XTPC-7575	

① Slotted Set Screws furnished for this size.

Type XLH Solderless Connectors Combination Type Lugs

NEC:
Listed for Ordinary Locations

Features

- Each fitting takes a range of cable sizes.
- Type XL and XLH are identical except that the type XL has a socket set screw, while the type XLH has a hex head screw. Both types are equipped with brass screws and brass or bronze pressure plates on XL011 and XLH011 and larger. Wide brass compression set screws, with rounded ends, covering the full width of the conductor cavity are used on the XL041.
- Castings are of high conductivity copper alloy and are so designed, that high clamping pressure can be exerted, and maximum surface contact is provided with the wires throughout the specified range.

Standard Materials

- Cast copper alloy body and brass screws

NEC Certifications and Compliances

- UL Standard: 486A
- UL Listed: E-7512
- Fed. Spec: W-S-610

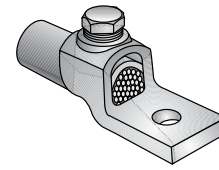

Type XLH

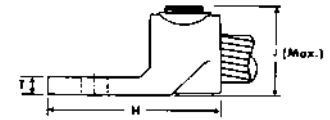
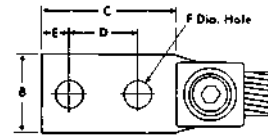
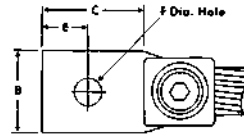

Conductor Range AWG/kcmil			Dimensions in Millimeters (Inches)								Hex Wrench Size	Catalog Number
Min.	Max.	No. of Holes	B	C	D	E	F	H	J	T		
4	1	1	16.00 (0.63)	19.05 (0.75)		9.65 (0.38)	7.11 (0.28)	39.62 (1.56)	31.75 (1.25)	5.59 (0.22)	⊙	XLH011
4	1	2	16.00 (0.63)	36.58 (1.44)	19.05 (0.75)	7.87 (0.31)	7.11 (0.28)	57.15 (2.25)	31.75 (1.25)	5.59 (0.22)	⊙	XLH012
1	2/0	1	20.57 (0.81)	23.88 (0.94)		11.18 (0.44)	10.41 (0.41)	47.75 (1.88)	35.05 (1.38)	6.35 (0.25)	6.35 (0.25)	XLH221
1	2/0	2	20.57 (0.81)	49.28 (1.94)	25.40 (1.00)	11.18 (0.44)	10.41 (0.41)	73.15 (2.88)	35.05 (1.38)	6.35 (0.25)	6.35 (0.25)	XLH222
2/0	4/0	1	25.40 (1.00)	20.57 (0.81)		14.22 (0.56)	10.41 (0.41)	57.15 (2.25)	41.40 (1.63)	7.11 (0.28)	7.87 (0.31)	XLH241
2/0	4/0	2	25.40 (1.00)	49.28 (1.94)	25.40 (1.00)	11.18 (0.44)	10.41 (0.41)	76.20 (3.00)	41.4 (1.63)	7.11 (0.28)	7.87 (0.31)	XLH242
4/0	300	1	31.75 (1.25)	36.58 (1.44)		17.53 (0.69)	13.46 (0.53)	66.80 (2.63)	44.45 (1.75)	7.11 (0.28)	7.87 (0.31)	XLH301
4/0	300	2	31.75 (1.25)	50.80 (2.00)	25.40 (1.00)	11.18 (0.44)	10.41 (0.41)	81.03 (3.19)	44.45 (1.75)	7.11 (0.28)	7.87 (0.31)	XLH302
300	500	1	35.05 (1.38)	41.40 (1.63)		20.57 (0.81)	13.46 (0.53)	76.20 (3.00)	52.32 (2.06)	9.65 (0.38)	9.65 (0.38)	XLH501
300	500	2	35.05 (1.38)	49.28 (1.94)	25.40 (1.00)	11.18 (0.44)	10.41 (0.41)	84.07 (3.31)	52.32 (2.06)	9.65 (0.38)	9.65 (0.38)	XLH502
500	750	1	44.45 (1.75)	50.80 (2.00)		25.40 (1.00)	13.46 (0.53)	93.73 (3.69)	63.50 (2.50)	10.41 (0.41)	9.65 (0.38)	XLH751
500	750	2	44.45 (1.75)	71.37 (2.81)	38.10 (1.50)	16.00 (0.63)	13.46 (0.53)	114.30 (4.50)	63.50 (2.50)	10.41 (0.41)	9.65 (0.38)	XLH752
750	1000	1	50.80 (2.00)	57.15 (2.25)		28.70 (1.13)	16.76 (0.66)	107.95 (4.25)	68.33 (2.69)	11.18 (0.44)	9.65 (0.38)	XLH921
750	1000	2	50.80 (2.00)	69.85 (2.75)	38.10 (1.50)	16.00 (0.63)	13.46 (0.53)	120.65 (4.75)	68.33 (2.69)	11.18 (0.44)	9.65 (0.38)	XLH922

⊙ Slotted Set Screw furnished for this size.

Type FB Solderless Flexible Braid Connectors

NEC/CEC:
Rated for Ordinary Locations

Standard Material:

- Tinned Copper

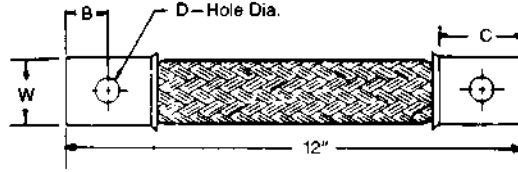

Type FB-50-03-1 — Type FB-150-05-2

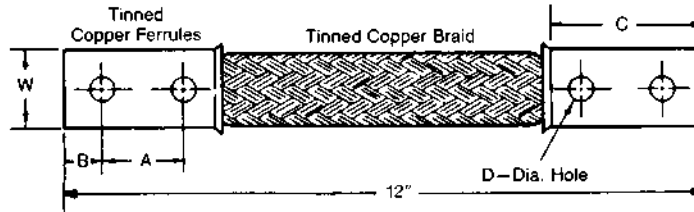

Type FB-200-07-01 — Type FB-1500-20-3

Ratings In Amps	Holes in Ferrule	Braids in Ferrule	W Width	Thick. of Ferrule	Dimensions in Millimeters (Inches)				Catalog Number
					A	B	C	D	
50	1	1	9.65 (0.38)	1.52 (0.06)	—	7.87 (0.31)	16 (0.63)	5.08 (0.20)	FB-50-03-1
100	1	1	12.70 (0.50)	2.29 (0.09)	—	9.65 (0.38)	19.05 (0.75)	6.86 (0.27)	FB-100-05-1
150	1	2	12.70 (0.50)	3.30 (0.13)	—	9.65 (0.38)	19.05 (0.75)	6.86 (0.27)	FB-150-05-2
200	2	1	19.05 (0.75)	3.30 (0.13)	38.10 (1.50)	19.05 (0.75)	76.20 (3.00)	9.65 (0.38)	FB-200-07-1
250	2	1	22.35 (0.88)	4.06 (0.16)	38.10 (1.50)	19.05 (0.75)	76.20 (3.00)	9.65 (0.38)	FB-250-08-1
300	2	1	25.40 (1.00)	4.83 (0.19)	38.10 (1.50)	19.05 (0.75)	76.20 (3.00)	11.18 (0.44)	FB-300-10-1
300	2	1	38.10 (1.50)	4.06 (0.16)	38.10 (1.50)	19.05 (0.75)	76.20 (3.00)	11.18 (0.44)	FB-300-15-1
300	2	1	50.80 (2.00)	4.83 (0.19)	38.10 (1.50)	19.05 (0.75)	76.20 (3.00)	11.18 (0.44)	FB-300-20-1
400	2	2	25.40 (1.00)	6.35 (0.25)	38.10 (1.50)	19.05 (0.75)	76.20 (3.00)	11.18 (0.44)	FB-400-10-2
400	2	2	38.10 (1.50)	5.59 (0.22)	38.10 (1.50)	19.05 (0.75)	76.20 (3.00)	11.18 (0.44)	FB-400-15-2
400	2	1	50.80 (2.00)	5.59 (0.22)	38.10 (1.50)	19.05 (0.75)	76.20 (3.00)	11.18 (0.44)	FB-400-20-1
500	2	1	38.10 (1.50)	5.59 (0.22)	38.10 (1.50)	19.05 (0.75)	76.20 (3.00)	11.18 (0.44)	FB-500-15-1
500	2	1	50.80 (2.00)	5.59 (0.22)	38.10 (1.50)	19.05 (0.75)	76.20 (3.00)	11.18 (0.44)	FB-500-20-1
600	2	1	38.10 (1.50)	7.87 (0.31)	38.10 (1.50)	19.05 (0.75)	76.20 (3.00)	11.18 (0.44)	FB-600-15-1
600	2	1	50.80 (2.00)	7.87 (0.31)	38.10 (1.50)	19.05 (0.75)	76.20 (3.00)	11.18 (0.44)	FB-600-20-1
700	2	2	50.80 (2.00)	7.87 (0.31)	38.10 (1.50)	19.05 (0.75)	76.20 (3.00)	11.18 (0.44)	FB-700-20-2
800	2	2	50.80 (2.00)	8.64 (0.34)	38.10 (1.50)	19.05 (0.75)	76.20 (3.00)	11.18 (0.44)	FB-800-20-2
900	2	2	50.80 (2.00)	9.65 (0.38)	38.10 (1.50)	19.05 (0.75)	76.20 (3.00)	11.18 (0.44)	FB-900-20-2
1000	2	3	50.80 (2.00)	11.18 (0.44)	38.10 (1.50)	19.05 (0.75)	76.20 (3.00)	11.18 (0.44)	FB-1000-20-3
1100	2	4	50.80 (2.00)	11.18 (0.44)	38.10 (1.50)	19.05 (0.75)	76.20 (3.00)	11.18 (0.44)	FB-1100-20-4
1200	2	4	50.80 (2.00)	12.70 (0.50)	38.10 (1.50)	19.05 (0.75)	76.20 (3.00)	11.18 (0.44)	FB-1200-20-4
1300	2	4	50.80 (2.00)	16.00 (0.63)	38.10 (1.50)	19.05 (0.75)	76.20 (3.00)	11.18 (0.44)	FB-1300-20-4
1400	2	4	50.80 (2.00)	16.00 (0.63)	38.10 (1.50)	19.05 (0.75)	76.20 (3.00)	11.18 (0.44)	FB-1400-20-4
1500	2	3	50.80 (2.00)	19.05 (0.75)	38.10 (1.50)	19.05 (0.75)	76.20 (3.00)	11.18 (0.44)	FB-1500-20-3

NEER™ Ground Clamps

NEC/CEC:
Listed for Ordinary Locations

NEC/CEC:
Listed for Ordinary Locations

GC: Bronze Clamps

Application

- Ground clamps for bare copper conductor.
- Used on water pipes, conduits or pipe electrodes.
- For insulated or bare conductor wire, copper AWG #10 solid to #2 stranded, aluminum #8 stranded to #2 stranded.
- Clamp is reversible.

Standard Material/Finish

- Cast bronze alloy
- Screws: steel/zinc plated

NEC/CEC Certifications and Compliances

- UL Standard: 467
- UL Listed: E37337
- CSA Standard: C22.2 No. 41
- CSA Certified: 208044
- NEMA: FB-1



GC-1Z

Illustrated Dimensions

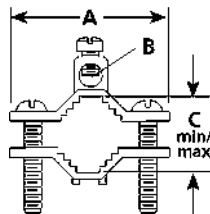

Trade Size (Inches)	Dimensions in Millimeters (Inches)			Catalog Number
	A	B	C	
1/2 to 1	57.9 (2.28)	8.4 (0.33)	1.9/48.0 (0.70/17.80)	GC-1Z
1-1/4 to 2	91.9 (3.62)	8.4 (0.33)	3.0/75.4 (1.38/35.10)	GC-2
2-1/2 to 4	162.1 (6.38)	8.4(0.33)	5.9/150.9 (2.73/69.30)	GC-4
4-1/2 to 6	215.9 (8.50)	7.6 (0.30)	7.8/196.9 (2.66/67.60)	GC-6

GC: Zinc Clamps

Application

- Ground clamps for bare copper conductor.
- For insulated or bare conductor wire, copper AWG #10 solid to #2 stranded, aluminum #8 stranded to #2 stranded.
- Clamp is reversible.

Standard Material/Finish

- GC-5
 - Zinc diecast
 - Screws: steel/zinc plated
- GC-5B
 - Zinc diecast/brass plating
 - Screws: steel/zinc plated

NEC/CEC Certifications and Compliances

- GC-5
 - UL Standard: 467
 - UL Listed: E37337
 - CSA Standard: C22.2 No. 41
 - CSA Certified: 208044
 - NEMA: FB-1



GC-5

Illustrated Dimensions

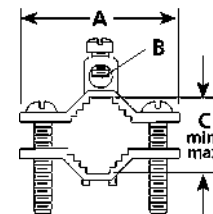

Trade Size (Inches)	Dimensions in Millimeters (Inches)			Catalog Number
	A	B	C	
1/2 to 1	56.9 (2.24)	8.4 (0.33)	1.6/40.9 (0.54/13.70)	GC-5
1/2 to 1	56.9 (2.24)	8.4 (0.33)	1.6/40.9 (0.54/13.70)	GC-5B

Note:

- GC-5 is listed for use with 1/2" through 1" trade size copper water pipe, steel galvanized water pipe and metal gas pipe. UL requires the UL logo be removed from GC-5B because we provide plating of a material or color different from natural zinc.

NEER™ Ground Clamps

NEC/CEC:
Listed for Ordinary Locations

NEC/CEC:
Listed for Ordinary Locations

GC: Direct Burial Clamps

Applications

- Ground clamp for bare copper conductor.
- Used on water pipes, conduits or pipe electrodes.
- Suitable for direct burial in earth and concrete.

Standard Material

- Clamps and screws: bronze

NEC/CEC Certifications and Compliances

- UL Standard: 467
- UL Listed: E37337
- CSA Standard: C22.2 No. 41
- CSA Certified: 208044
- NEMA: FB-1



GC-1-DB

Illustrated Dimensions

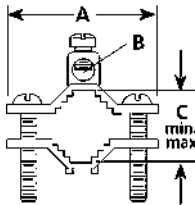

Trade Size (Inches)	Dimensions in Millimeters (Inches)			Catalog Number
	A	B	C	
1/2 to 1	57.9 (2.28)	8.1 (0.32)	1.9/47.5 (0.70/17.80)	GC-1-DB

RC: Rod, Direct Burial Clamps

Applications

- To terminate bare copper conductor directly to ground rod.
- Suitable for direct burial applications.

Standard Material

- Clamps and screws: bronze

NEC/CEC Certifications and Compliances

- UL Standard: 467
- UL Listed: E37337
- CSA Standard: C22.2 No. 41
- CSA Certified: 208044
- NEMA: FB-1



RC-625

Illustrated Dimensions

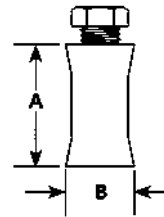

Ground Rod Trade Size (Inches)	Dimensions in Millimeters (Inches)		Conductor Range AWG	Catalog Number
	A	B		
1/2	30.9 (1.22)	19.1 (0.75)	8-1/0	RC-500
5/8	37.6 (1.48)	24.9 (0.98)	8-1/0	RC-625
3/4	41.4 (1.63)	24.6 (0.97)	8-1/0	RC-750

Type PK Armored/Metal Clad Cable Connectors

For Non-Jacketed Metal Clad Cable

NEC/CEC:
Listed for Ordinary Locations

For Non-Jacketed Metal Clad Cable such as interlocked armor, corrugated metal sheath, smooth aluminum sheath and similar types. Non-watertight for dry locations.

Applications

- Use with any type of metal clad cable to terminate and ground the armor and secure the cable where it enters a cabinet (max. 1/4" thick), through a standard knockout, slip-hole or D and T entrance. These terminators accommodate a wide range of cable armor diameters in a given fitting by simply inserting fibre rings to provide armor stops having smaller diameters. An armor clamp having clamping pieces on each side allows the cable to be centered in the fitting and provides full contact with the armor to insure a positive ground. The armor clamp on the 1-1/4" through 5" trade sizes consists of two clamping pieces (one on each side) as shown in illustration. The 3/4", 1" and 6" trade sizes have one clamping piece located on one side only.

Standard Materials

- Type PK - malleable iron

Standard Finishes

- Type PK - zinc electroplated
- Furnished complete with phenolic insulating bushing, electroplated steel screws and plated steel or malleable iron locknut.

Options

- Optional Type G Lay-In-Lug grounding wire connectors are available. See Cable Supports section for more details and the chart below for available options. Contact your local representative for price and availability.

NEC/CEC Certifications and Compliances

- UL Standard: ANSI/UL 514B
- UL Listed E-36853
- CSA Standard: C22.2 No.18
- CSA Certified: 15553

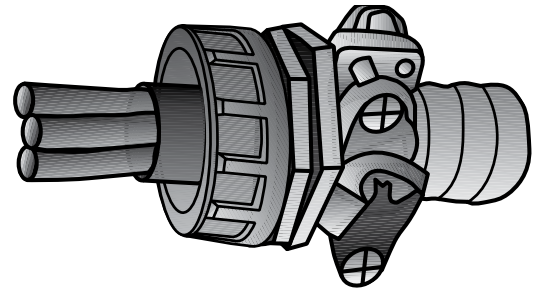

Type PK

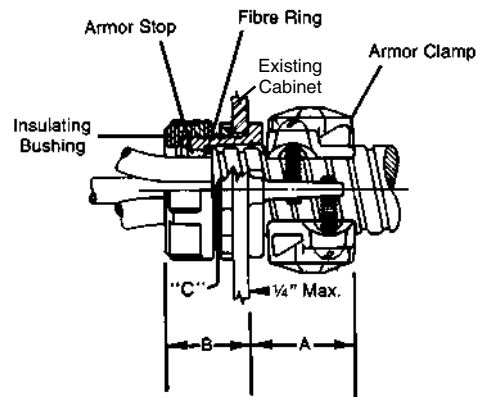

Trade Size (Inches)	Malleable Cable Range Dia Over Armor		Dimensions in Millimeters (Inches)			Ground Lug Options Per Connector ②				Iron Catalog Number
	Min.	Max.	A	B	Max. Dia.	G04S #14 - #4	G22S #8 - 2/0	G24S #6 - 4/0	G25S 250MCM - 500MCM	
3/4	11.43 (0.45)	15.75 (0.62)	25.40 (1.00)	25.40 (1.00)	38.10 (1.50)	X				PK-75
3/4	16.00 (0.63)	20.32 (0.80)	25.40 (1.00)	25.40 (1.00)	41.40 (1.63)	X				PK-751
1	16.00 (0.63)	20.32 (0.80)	31.75 (1.25)	28.70 (1.13)	44.45 (1.75)	X				PK-100
1	20.57 (0.81)	24.38 (0.96)	31.75 (1.25)	28.70 (1.13)	54.10 (2.13)	X				PK-101
1-1/4	20.57 (0.81)	34.04 (1.34)	39.62 (1.56)	31.75 (1.25)	63.50 (2.50)	X	X			PK-125
1-1/2	30.23 (1.19)	39.62 (1.56)	41.40 (1.63)	31.75 (1.25)	69.85 (2.75)	X	X			PK-150
2	34.29 (1.35)	50.80 (2.00)	42.93 (1.69)	33.27 (1.31)	85.85 (3.38)	X	X	X		PK-200
2-1/2	45.47 (1.79)	60.96 (2.40)	50.80 (2.00)	39.62 (1.56)	98.55 (3.88)	X	X	X		PK-250
3	56.13 (2.21)	75.69 (2.98)	52.32 (2.06)	42.93 (1.69)	117.60 (4.63)	X	X	X		PK-300
3-1/2	70.87 (2.79)	87.38 (3.44)	54.10 (2.13)	44.45 (1.75)	130.30 (5.13)	X	X	X		PK-350
4	81.53 (3.21)	99.31 (3.91)	55.63 (2.19)	45.97 (1.81)	143.00 (5.63)	X	X	X	X	PK-400
5	99.57 (3.92)	122.94 (4.84)	58.67 (2.31)	54.10 (2.13)	171.45 (6.75)	X	X	X	X	PK-500
6	138.94 (5.47)	145.03 (5.71)	69.85 (2.75)	57.15 (2.25)	209.55 (8.25)	X	X	X	X	PK-600 ①

① Not certified by CSA.

② Add ground lug suffix to catalog number. (e.g. PK150-G04s or G22S)

Type PG Armored/Metal Clad Cable Connectors

For Jacketed Metal Clad Cable

NEC/CEC:
Listed for Ordinary Locations

Applications

- Use with jacketed armored cable.
- To terminate and ground the armor, and to secure and seal cable entrance into a cabinet or terminal box through a standard knockout, slip-hole or DandT entrance.

Features

- Suitable for wet locations
- Gland type (with grounding sleeve and set-screws)

Standard Materials

- **Type PG** - malleable or ductile iron.
- They are supplied with electro-plated grounding screws and pressure ring.
- They are available with stainless steel grounding screws and pressure ring. Contact your local representative for price and availability.

Standard Finishes

- Fittings - zinc plated

Options

- All fittings can be supplied with neoprene gasket, locknut and insulating bushing. (Add Suffix **-LGB.**) Contact your local representative for price and availability.

NEC/CEC Certifications and Compliances

- UL Standard: ANSI/UL 514B
- UL Listed: E-36853
- CSA Standard: C22.2 No.18
- CSA Certified: 15553
- Suitable for wet locations
- Fed. Spec: W-F-406B

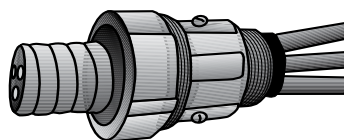

Type PG

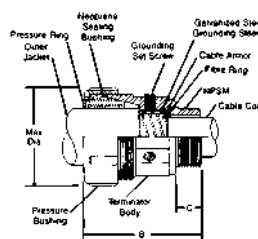

Size (Inches)	Cable Range Dia. Over Jacket		Dimensions in Millimeters (Inches)				Dia. of Cable Core	Malleable Iron Catalog Number
	Min.	Max.	Max Dia.	B Approx.	C			
1/2	12.19 (0.48)	14.48 (0.57)	39.62 (1.56)	63.50 (2.50)	14.22 (0.56)	7.87 (0.31)	PG-57-05	
1/2	14.48 (0.57)	16.76 (0.66)	39.62 (1.56)	63.50 (2.50)	14.22 (0.56)	10.16 (0.4)	PG-66-05	
1/2	16.26 (0.64)	19.81 (0.78)	39.62 (1.56)	63.50 (2.50)	14.22 (0.56)	12.95 (0.51)	PG-78-05	
1/2	19.05 (0.75)	22.61 (0.89)	39.62 (1.56)	63.50 (2.50)	14.22 (0.56)	15.49 (0.61)	PG-89-05	
1/2	21.59 (0.85)	24.89 (0.98)	39.62 (1.56)	63.50 (2.50)	14.22 (0.56)	15.49 (0.61)	PG-98-05	
3/4	19.05 (0.75)	22.61 (0.89)	49.28 (1.94)	66.80 (2.63)	14.22 (0.56)	15.49 (0.61)	PG-89-07	
3/4	21.59 (0.85)	24.89 (0.98)	49.28 (1.94)	66.80 (2.63)	14.22 (0.56)	18.29 (0.72)	PG-98-07	
3/4	22.35 (0.88)	27.18 (1.07)	49.28 (1.94)	66.80 (2.63)	14.22 (0.56)	19.56 (0.77)	PG-107-07	
3/4	26.16 (1.03)	30.73 (1.21)	49.28 (1.94)	66.80 (2.63)	14.22 (0.56)	21.59 (0.85)	PG-121-07	
1	22.35 (0.88)	27.18 (1.07)	58.67 (2.31)	77.72 (3.06)	17.53 (0.69)	19.05 (0.75)	PG-107-10	
1	26.16 (1.03)	30.73 (1.21)	58.67 (2.31)	77.72 (3.06)	17.53 (0.69)	23.11 (0.91)	PG-121-10	
1	29.97 (1.18)	35.05 (1.38)	58.67 (2.31)	77.72 (3.06)	17.53 (0.69)	26.42 (1.04)	PG-138-10	
1-1/4	29.97 (1.18)	35.05 (1.38)	71.37 (2.81)	85.85 (3.38)	17.53 (0.69)	26.42 (1.04)	PG-138-12	
1-1/4	34.54 (1.36)	41.40 (1.63)	71.37 (2.81)	85.85 (3.38)	17.53 (0.69)	31.50 (1.24)	PG-163-12	
1-1/4	41.15 (1.62)	47.75 (1.88)	71.37 (2.81)	85.85 (3.38)	17.53 (0.69)	36.07 (1.42)	PG-188-12	
1-1/2	43.94 (1.73)	50.80 (2.00)	79.50 (3.13)	101.60 (4.00)	19.05 (0.75)	40.89 (1.61)	PG-200-15	
1-1/2	49.02 (1.93)	55.63 (2.19)	79.50 (3.13)	101.60 (4.00)	19.05 (0.75)	40.89 (1.61)	PG-219-15	
2	49.02 (1.93)	55.63 (2.19)	100.08 (3.94)	109.47 (4.31)	19.81 (0.78)	45.47 (1.79)	PG-219-20	
2	53.34 (2.1)	60.96 (2.4)	100.08 (3.94)	109.47 (4.31)	19.81 (0.78)	49.78 (1.96)	PG-240-20	
2	59.69 (2.35)	66.29 (2.61)	100.08 (3.94)	109.47 (4.31)	19.81 (0.78)	53.09 (2.09)	PG-261-20	
2	63.50 (2.50)	69.85 (2.75)	100.08 (3.94)	109.47 (4.31)	19.81 (0.78)	53.09 (2.09)	PG-275-20	
2-1/2	60.20 (2.37)	66.80 (2.63)	117.60 (4.63)	133.35 (5.25)	30.23 (1.19)	50.55 (1.99)	PG-263-25	
2-1/2	65.02 (2.56)	71.88 (2.83)	117.60 (4.63)	133.35 (5.25)	30.23 (1.19)	61.72 (2.43)	PG-283-25	
2-1/2	69.34 (2.73)	76.20 (3.00)	117.60 (4.63)	133.35 (5.25)	30.23 (1.19)	61.72 (2.43)	PG-300-25	
2-1/2	75.44 (2.97)	81.79 (3.22)	117.60 (4.63)	133.35 (5.25)	30.23 (1.19)	63.25 (2.49)	PG-322-25	
3	69.34 (2.73)	76.20 (3.00)	131.83 (5.19)	136.65 (5.38)	31.75 (1.25)	61.72 (2.43)	PG-300-30	
3	74.68 (2.94)	81.79 (3.22)	131.83 (5.19)	136.65 (5.38)	31.75 (1.25)	63.25 (2.49)	PG-322-30	
3	81.28 (3.2)	88.14 (3.47)	131.83 (5.19)	136.65 (5.38)	31.75 (1.25)	77.47 (3.05)	PG-347-30	
3	85.60 (3.37)	92.20 (3.63)	131.83 (5.19)	136.65 (5.38)	31.75 (1.25)	77.47 (3.05)	PG-363-30	
3-1/2	85.60 (3.37)	92.20 (3.63)	149.35 (5.88)	141.22 (5.56)	31.75 (1.25)	81.03 (3.19)	PG-363-35	
3-1/2	91.19 (3.59)	98.55 (3.88)	149.35 (5.88)	141.22 (5.56)	31.75 (1.25)	86.11 (3.39)	PG-388-35	
3-1/2	97.03 (3.82)	104.14 (4.10)	149.35 (5.88)	141.22 (5.56)	31.75 (1.25)	90.17 (3.55)	PG-410-35	
4	96.52 (3.80)	104.14 (4.10)	162.05 (6.38)	143.00 (5.63)	33.27 (1.31)	91.19 (3.59)	PG-410-40	
4	101.60 (4.00)	108.71 (4.28)	162.05 (6.38)	143.00 (5.63)	33.27 (1.31)	96.27 (3.79)	PG-428-40	
4	106.68 (4.20)	113.54 (4.47)	162.05 (6.38)	143.00 (5.63)	33.27 (1.31)	101.35 (3.99)	PG-447-40	
4	111.76 (4.40)	118.11 (4.65)	162.05 (6.38)	143.00 (5.63)	33.27 (1.31)	104.39 (4.11)	PG-465-40	

Cable Connectors

For Armored Cable, Flexible Metal Conduit, Interlocked AC-38 Cables, NM and SE Cable

NEC/CEC:
Listed for Ordinary Locations

Applications

- To ground and secure Armored Cable, Flexible Metal Conduit and Interlocked Metal Clad Cables to boxes and enclosures.
- To secure NM and SE Cables to boxes and enclosures.

Features

- Available with insulated throats.
- Male hub threads — NPS.
- All center stopped.
- Provided with locknuts.

Standard Materials

- Malleable iron

Standard Finishes

- Zinc electroplated

NEC/CEC Certifications and Compliances

- KC-50, KC-50T, KC-51 UL Listed for metal clad, armored cable, flexible metal conduit, sheathed cable, SE cable: E-11852
- KC-75, KC-75T, KC-76 UL Listed for, armored cable, flexible metal conduit, sheathed cable, SE cable: E-11852
- KC-100, KC-100T, KC-125, KC-125T UL Listed for flexible metal conduit: E-11853
- KC-100, KC-100T, KC-125, KC-125T UL Listed for sheathed cable: E-23237
- KC-100, KC-100T, KC-125, KC-125T UL Listed for SE cable: E-11858
- KC-150 through KC-400 and KC-150T through KC-400T UL Listed for flexible metal conduit: E-11853
- KC-500 and KC-500T: UL and CSA Listing is not applicable
- UL Standard: ANSI/UL 514B
- CSA Standard C22.2 No. 18
- CSA Certified: 009795
- NEMA: FB-1

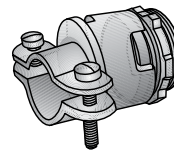

Type KC-50 — Type KC-76

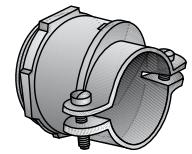

Type KC-100 — Type KC-300

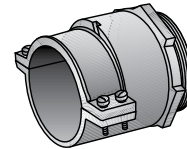

Type KC-350 — Type KC-500

Illustrated Dimensions

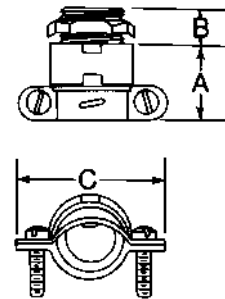

Trade Size (Inches)	Dimensions in Millimeters (Inches)			Flex Opening Millimeters (Inches) Min. – Max.	Catalog Number	Insulated Throat Catalog Number
	A	B	C			
1/2	28.70 (1.13)	11.18 (0.44)	47.75 (1.88)	12.70 - 23.11 (0.50 - 0.91)	KC-50	KC-50T
1/2 (3/4 KO)	28.70 (1.13)	11.18 (0.44)	47.75 (1.88)	12.70 - 23.88 (0.50 - 0.94)	KC-51	—
3/4	30.23 (1.19)	12.70 (0.50)	54.10 (2.13)	22.35 - 27.69 (0.88 - 1.09)	KC-75	KC-75T
3/4 (1 KO)	30.23 (1.19)	12.70 (0.50)	54.10 (2.13)	21.34 - 27.69 (0.84 - 1.09)	KC-76	—
1	31.75 (1.25)	14.22 (0.56)	61.98 (2.44)	26.92 - 35.05 (1.06 - 1.38)	KC-100	KC-75T
1-1/4	33.27 (1.31)	14.22 (0.56)	71.37 (2.81)	32.51 - 41.4 (1.28 - 1.63)	KC-125	KC-125T
1-1/2	45.97 (1.81)	19.05 (0.75)	87.38 (3.44)	35.05 - 50.80 (1.38 - 2.00)	KC-150	KC-150T
2	54.10 (2.13)	22.35 (0.88)	107.95 (4.25)	54.10 - 63.50 (2.13 - 2.50)	KC-200	KC-200T
2-1/2	66.80 (2.63)	22.35 (0.88)	127.00 (5.00)	61.98 - 76.20 (2.44 - 3.00)	KC-250	KC-250T
3	77.72 (3.06)	26.92 (1.06)	139.70 (5.50)	74.68 - 88.90 (2.94 - 3.50)	KC-300	KC-300T
3-1/2	90.42 (3.56)	31.75 (1.25)	165.10 (6.50)	94.49 - 101.60 (3.72 - 4.00)	KC-350	KC-350T
4	93.73 (3.69)	31.75 (1.25)	177.80 (7.00)	103.12 - 112.78 (4.06 - 4.44)	KC-400	KC-400T
5	127.00 (5.00)	38.10 (1.50)	212.85 (8.38)	134.87 - 139.7 (5.31 - 5.50)	KC-500	KC-500T

Cable Connectors

For Armored Cable and Flexible Metal Conduit

COMMERCIAL AND INDUSTRIAL FITTINGS: ARMORED CABLE, METAL CLAD, FLEXIBLE METAL CONDUIT AND NONMETALLIC CONNECTORS

NEC/CEC:
Listed for Ordinary Locations

Application

- To ground and secure Armored Cable and Flexible Metal Conduit to boxes and enclosures.

Feature

- Male hub threads — NPS
- Available with insulated throat.
- Furnished with locknuts.

Standard Materials

- Malleable iron

Standard Finishes

- Zinc electroplated

NEC/CEC Certifications and Compliances

- C-5 through C-8 UL Listed for armored cable: E-11852
- C-8, 24-34 through 24-300 UL Listed for flexible metal conduit: E-11853
- UL Listed flexible metal conduit fittings are suitable for use in Hazardous Location under NEC 501-4(b), Class I, Division 2, and suitable as a grounding means under NEC 350-5.
- CSA Certified for Armored Cable: 009795

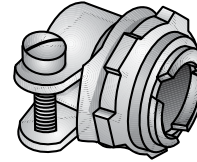

**Type C-5
End Stopped**

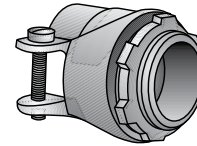

**Type C-8 — Type 24-125
Center Stopped**

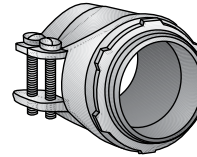

**Type 24-150 — Type 24-300
Center Stopped**

Dimensions in Millimeters (Inches)

Trade Size (Inches)	Body Length	Thread Length	Max. Width	Flex. Opening	Catalog Number	Insulated Throat Catalog Number
3/8 (1/2 KO)	14.22 (0.56)	11.18 (0.44)	28.70 (1.13)	12.70 - 14.99 (0.50 - 0.59)	C-5	—
1/2	23.88 (0.94)	12.70 (0.50)	39.62 (1.56)	19.81 - 23.88 (0.78 - 0.94)	C-8	C-8T
3/4	28.7 (1.13)	12.70 (0.50)	44.45 (1.75)	23.11 - 27.43 (0.91 - 1.08)	24-34	24-34T
1	30.23 (1.19)	14.22 (0.56)	55.63 (2.19)	32.51 - 36.58 (1.28 - 1.44)	24-100	24-100T
1-1/4	31.75 (1.25)	16.00 (0.63)	63.50 (2.50)	36.58 - 41.4 (1.44 - 1.63)	24-125	24-125T
1-1/2	47.75 (1.88)	17.53 (0.69)	66.80 (2.63)	41.40 - 47.75 (1.63 - 1.88)	24-150	24-150T
2	50.80 (2.00)	19.05 (0.75)	84.07 (3.31)	55.63 - 60.45 (2.19 - 2.38)	24-200	24-200T
2-1/2	52.32 (2.06)	23.88 (0.94)	103.12 (4.06)	68.58 - 74.93 (2.70 - 2.95)	24-250	24-250T
3	57.15 (2.25)	23.88 (0.94)	117.6 (4.63)	79.50 - 88.90 (3.13 - 3.50)	24-300	24-300T

Cable Connectors

Two Screw Clamp and 90° Squeeze Connectors

For Armored Cable and Flexible Metal Conduit

NEC/CEC:
Listed for Ordinary Locations

Application:

- To ground and secure Armored Cable and Flexible Metal Conduit to boxes and enclosures.

Features

- Male hubs - NPS.
- Provided with center stop.
- Available with insulated throats.
- Furnished with locknuts.
- Also suitable for NM and SE cable.

Standard Materials

- Malleable iron

Standard Finishes

- Zinc electroplated

NEC/CEC Certifications and Compliances

- UL Standard: ANSI/UL 514B (1203)
- UL Listed: E-11853
- CSA Standard C22.2 No. 18
- CSA Certified: 009795
- NEMA: FB-1

Illustrated Dimensions

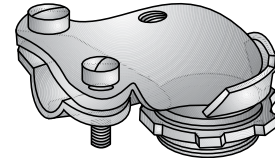
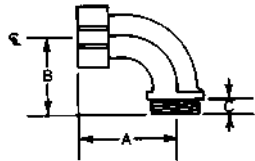

Type ACV-938

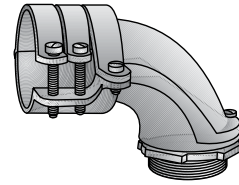

Type AC-150 — Type AC-200

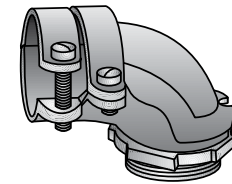

Type ACV-50 — Type AC-125

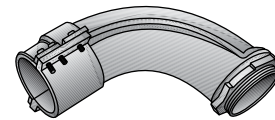

Type AC-250 — Type AC-400

Trade Size (Inches)	Dimensions in Millimeters (Inches)				Flex Opening	Catalog Number	Insulated Throat Catalog Number
	A	B	C				
3/8 (1/2 KO)	33.27 (1.31)	20.57 (0.81)	11.18 (0.44)		9.14 - 16.76 (0.36 - 0.66)	ACV-938	ACV-938T
1/2	44.45 (1.75)	26.92 (1.06)	11.18 (0.44)		19.81 - 24.13 (0.78 - 0.95)	ACV-50	ACV-50T
3/4	45.97 (1.81)	28.70 (1.13)	11.18 (0.44)		23.11 - 25.91 (0.91 - 1.02)	ACV-75	ACV-75T
1	52.32 (2.06)	39.62 (1.56)	14.22 (0.56)		31.75 - 35.05 (1.25 - 1.38)	AC-100	AC-100T
1-1/4	71.37 (2.81)	50.80 (2.00)	14.22 (0.56)		35.81 - 41.4 (1.41 - 1.63)	AC-125	AC-125T
1-1/2	96.77 (3.81)	71.37 (2.81)	14.22 (0.56)		44.45 - 50.8 (1.75 - 2.00)	AC-150	AC-150T
2	120.65 (4.75)	82.55 (3.25)	17.53 (0.69)		55.63 - 42.93 (2.19 - 1.69)	AC-200	AC-200T
2-1/2	158.75 (6.25)	109.47 (4.31)	22.35 (0.88)		69.85 - 76.20 (2.75 - 3.00)	AC-250	AC-250T
3	184.15 (7.25)	130.30 (5.13)	25.40 (1.00)		82.55 - 88.9 (3.25 - 3.50)	AC-300	AC-300T
3-1/2	260.35 (10.25)	196.85 (7.75)	31.75 (1.25)		93.98 - 105.66 (3.70 - 4.16)	AC-350	AC-350T
4	330.20 (13.00)	247.65 (9.75)	31.75 (1.25)		104.39 - 115.82 (4.11 - 4.56)	AC-400	AC-400T

Cable Connectors

Squeeze Connector

For Armored Cable and Flexible Metal Conduit

NEC/CEC:
Listed for Ordinary Locations

Application:

- To ground and secure Armored Cable and Flexible Metal Conduit to boxes and enclosures.

Features

- Male hubs - NPS.
- Provided with center stop.
- Available with insulated throats.
- Furnished with locknuts.
- Also suitable for NM and SE cable.

Standard Materials

- Malleable iron

Standard Finishes

- Zinc electroplated

NEC/CEC Certifications and Compliances

- UL Standard: ANSI/UL 514B (1203)
- UL Listed: E-11852
- CSA Standard C22.2 No. 18
- CSA Certified: 009795
- NEMA: FB-1

Features

- Concretetight
- Set screw
- Threadless RMC and IMC to EMT

Standard Materials

- Malleable iron

Standard Finishes

- Zinc plated

NEC/CEC Certifications and Compliances

- UL Standard: ANSI/UL 514B
- UL Listed: E-11853

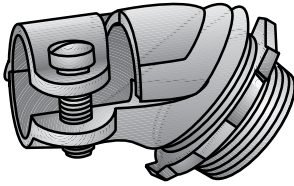

Type AC-38

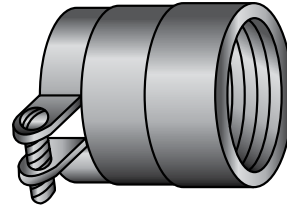

Type CB

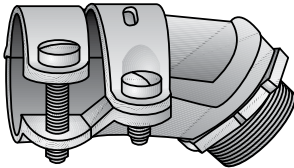

Type AC-50

Trade Size (Inches)	Dimensions in Millimeters (Inches)				Catalog Number	Insulated Throat Catalog Number
	Body Length	Thread Length	Max. Width	Flex. Opening		
3/8 (1/2 KO)	35.05 (1.38)	11.18 (0.44)	31.75 (1.25)	13.46 - 15.49 (0.53 - 0.61)	AC-38	AC-38T
1/2	49.28 (1.94)	11.18 (0.44)	42.93 (1.69)	19.81 - 23.88 (0.78 - 0.94)	AC-50	AC-50T
3/4	54.10 (2.13)	12.70 (0.50)	44.45 (1.75)	23.11 - 26.92 (0.91 - 1.06)	AC-75	AC-75T

Trade Size (Inches)	Dimensions in Millimeters (Inches)			Catalog Number
	Length	Max. Dia.	Flex Range	
1/2	38.1 (1.50)	31.8 (1.25)	19.81 - 23.88 (0.94 - 0.78)	CB-50
3/4	44.5 (1.75)	38.1 (1.50)	23.11 - 27.43 (1.08 - 0.91)	CB-75
1	47.8 (1.88)	47.8 (1.88)	14.99 - 36.58 (1.44 - 0.59)	CB-100

Cable Connectors

Duplex Connector

For Armored Cable

NEC/CEC:
Listed for Ordinary Locations

Application:

- To ground and secure two Armored Cables to boxes and enclosures.

Features

- Male hub threads — NPS.
- Cable stop.
- UL Listed for armored cables 14/2 to 10/2.
- Furnished with locknuts.

Standard Materials

- Malleable iron

Standard Finishes

- Zinc plated

NEC/CEC Certifications and Compliances

- UL Standard: ANSI/UL 514B (1203)
- UL Listed: 11852
- CSA Standard: C22.2 No. 18
- CSA Certified: 009795
- NEMA: FB-1

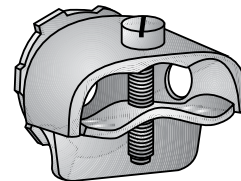

Type 25-38C

Dimensions in Millimeters (Inches)					
Trade Size (Inches)	Body Length	Thread Length	Max. Width	Opening	Catalog Number
3/8 (1/2 KO)	26.92 (1.06)	11.18 (0.44)	39.62 (1.56)	5.59 - 13.46 (0.22 - 0.53)	25-38C

Cable Connectors

For Armored Cable

COMMERCIAL AND INDUSTRIAL FITTINGS: ARMORED CABLE, METAL CLAD, FLEXIBLE METAL CONDUIT AND NONMETALLIC CONNECTORS

NEC/CEC:
Listed for Ordinary Locations

Applications

- To ground and secure armored cable to boxes and enclosures.

Features

- Male hub threads — NPS.
- Cable stop.
- UL Listed for armored cable.
- Furnished with locknuts..

Standard Materials

- Malleable iron

Standard Finishes

- Zinc electroplated

NEC/CEC Certifications and Compliances

- UL Standard: ANSI/UL 514B
- UL Listed: E-11852
- CSA Standard C22.2 No. 18
- CSA Certified: 009795
- NEMA: FB-1

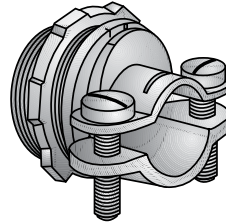

Type C-15L

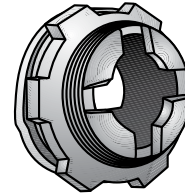

Front View

Illustrated Dimensions

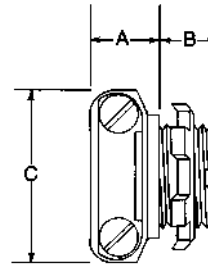

Trade Size (Inches)	Dimensions in Millimeters (Inches)			Cable Opening	Catalog Number
	A	B	C		
3/8 (1/2 KO)	14.22 (0.56)	12.70 (0.50)	35.05 (1.38)	9.65 - 16.00 (0.38 - 0.63)	C-15L

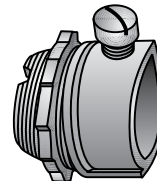

Type C1Z

Trade Size (Inches)	Dimensions in Millimeters (Inches)				Flex. Opening	Catalog Number
	Body Length	Thread Length	Max. Width			
3/8 (1/2 KO)	14.22 (0.56)	10.41 (0.41)	25.40 (1.00)		10.67 - 16.00 (0.42 - 0.63)	C-1Z

Cable Connectors

Aluminum Sheathed For Smooth and Corrugated ALS Cable

NEC:
Listed for Ordinary Locations

Applications

- To ground and secure Aluminum Sheathed Cable to boxes and enclosures.

Features

- End stopped.
- Male hub threads — NPS.
- Furnished with locknut.

Standard Materials

- Malleable iron

Standard Finishes

- Zinc electroplated

NEC Certifications and Compliances

- UL Standard: ANSI/UL 514B
- UL Listed: E-11852
- Fed. Spec: W-F-406E
- NEMA: FB-1

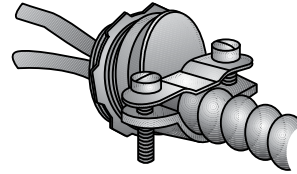

Type ALS-50-525

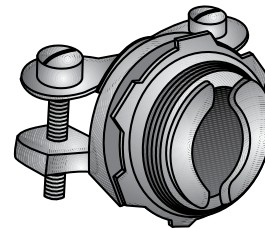

End Stopped

K.O. Size Inches	Dimensions in Millimeters (Inches)			Cable Range Dia. over Armor		Catalog Number
	Length of Clamp	Length of Thread	Width of Clamp	Min.	Max.	
1/2	14.22 (0.56)	11.94 (0.47)	35.05 (1.38)	9.65 (0.38)	13.46 (0.53)	ALS-50-525

Cable Connectors

For Non-Metallic Sheathed Cable

COMMERCIAL AND INDUSTRIAL FITTINGS: ARMORED CABLE, METAL CLAD, FLEXIBLE METAL CONDUIT AND NONMETALLIC CONNECTORS

NEC/CEC:
Listed for Ordinary Locations

Applications

- Type C-11LS - to secure non-metallic sheathed cable to boxes and enclosures.
- Type 806 and Type 906 Series - to secure non-metallic sheathed cable, service entrance cable and flexible cords to boxes and enclosures.

Features

- Available with insulated throats.
- Furnished with locknuts.
- Male hub threads — NPS.

Standard Materials

- Malleable iron

Standard Finishes

- Zinc electroplated

NEC/CEC Certifications and Compliances

- UL Standard: ANSI/UL 514B
- UL Listed: E-11856
UL Listed for 806, 906Z, 907, 908, 909 for NM and SE Cables
- UL Listed: E-11858
UL Listed for 806, 906Z for SE Cable
- C-11L - UL Listed E23237 for NM Cable
- CSA Standard C22.2 No. 18
- Fed. Spec: W-F-406E
- NEMA: FB-1

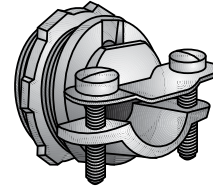

Type C-11LS

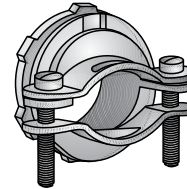

Type 806 — Type 908

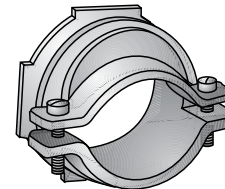

Type 909

Illustrated Dimensions

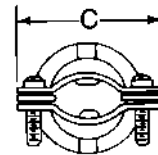
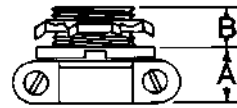

Trade Size (Inches)	Clamp Opening			Dimensions in Millimeters (Inches)			Catalog Number	Insulated Throat Catalog Number
	Min.	Max.	Width	A	B	C		
1/2	4.83 (0.19)	16.00 (0.63)	—	14.22 (0.56)	11.18 (0.44)	35.05 (1.38)	C-11LS ①	C-11LST ①
3/4	9.40 (0.37)	21.34 (0.84)	21.34 (0.84)	17.53 (0.69)	11.18 (0.44)	45.97 (1.81)	806	806T
1	10.67 (0.42)	26.67 (1.05)	26.67 (1.05)	17.53 (0.69)	14.22 (0.56)	52.32 (2.06)	906Z	906T
1-1/4	19.05 (0.75)	34.04 (1.34)	34.04 (1.34)	20.57 (0.81)	14.22 (0.56)	61.98 (2.44)	907	907T
1-1/2	23.11 (0.91)	36.83 (1.45)	39.37 (1.55)	22.35 (0.88)	16.00 (0.63)	69.85 (2.75)	908	908T
2	35.31 (1.39)	51.56 (2.03)	51.56 (2.03)	23.88 (0.94)	19.05 (0.75)	85.85 (3.38)	909	909T

① Longer screw to accommodate extra flexible cables. Not CSA Certified.

Cable Connectors

For Non-Metallic Sheathed Flat Cable

NEC/CEC:
Listed for Ordinary Locations

Applications

- To secure non-metallic sheathed flat cable, SE/SEU flat cable, and other oval (flat) non-metallic cables to boxes and enclosures.

Features

- 2-screw double clamp - open throat type.
- Furnished with locknut.
- Male hub threads — NPS.

Standard Materials

- Malleable iron

Standard Finishes

- Zinc electroplated

NEC/CEC Certifications and Compliances

- UL Standard: ANSI/UL 514B
- UL Listed: E-11856
- CSA Standard C22.2 No. 18
- CSA Certified: 11584
- Fed. Spec: W-F-406E
- NEMA: FB-1

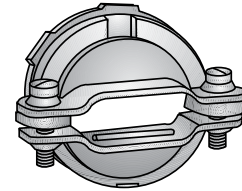

Type 806F — Type 908F

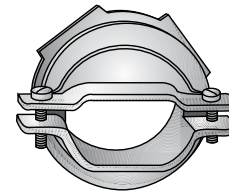

Type 909F

Illustrated Dimensions

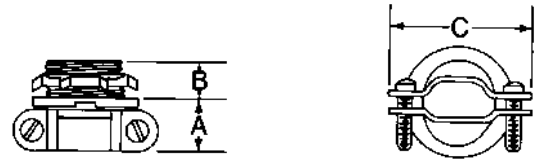

Trade Size (Inches)	SEU Cable Range (Braid Neoprene and PVC Jacketed)	Dimensions in Millimeters (Inches)			Clamp Opening Range			Catalog Number
		A	B	C	Min.	Max.	Width	
3/4	3#10 to 3#6	17.53 (0.69)	11.18 (0.44)	45.97 (1.81)	8.38 (0.33)	20.83 (0.82)	20.83 (0.82)	806F ①
1	3#10 to 3#2	17.53 (0.69)	14.22 (0.56)	52.32 (2.06)	7.62 (0.30)	26.92 (1.06)	26.92 (1.06)	906F
1-1/4	3#3 to 3#1/0	20.57 (0.81)	14.22 (0.56)	61.98 (2.44)	12.70 (0.50)	34.29 (1.35)	34.29 (1.35)	907F
1-1/2	3#1/0 to 3#3/0	22.35 (0.88)	16.00 (0.63)	69.85 (2.75)	14.99 (0.59)	28.19 (1.11)	39.62 (1.56)	908F
2	3#2/0 to 3#4/0	23.88 (0.94)	19.05 (0.75)	85.85 (3.38)	19.56 (0.77)	28.96 (1.14)	45.21 (1.78)	909F

① Longer screw to accommodate extra flexible cables. Not CSA Certified.

Armored Cable and Flexible Metal Conduit Connectors

NEC/CEC:
Rated for Ordinary Locations

NEC/CEC:
Listed for Ordinary Locations

Combination Coupling 3/8" Flexible Metal Conduit to 1/2" EMT

Applications

- To couple 3/8" flexible metal conduit to 1/2" EMT conduit.

Features

- Furnished with locknut.

Standard Material

- Zinc diecast

Armored Ground Wire and Nonmetallic Sheathed Cable ^① Connector

Applications

- To ground and secure armored ground wire and nonmetallic sheathed cable to boxes and enclosures.

Features

- Furnished with locknut.
- Male hub threads — NPS.

Standard Material

- Malleable iron/zinc plated

NEC/CEC Certifications and Compliances

- UL Standard: 514B
- UL Listed: E-11852, E-11853
- CSA Standard: C22.2 No. 18.3
- CSA Certified: 009795, 065178
- NEMA: FB-1

Illustrated Dimensions

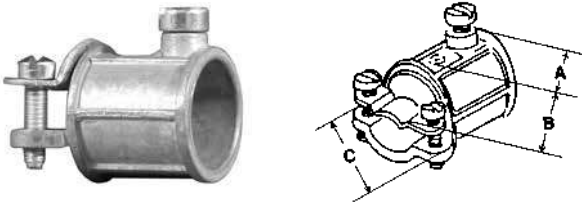

Illustrated Dimensions

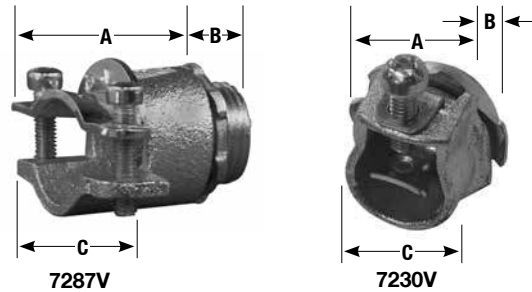

Flexible Conduit Size (Inches)	Cable Opening in Millimeters (Inches)		Dimensions in Millimeters (Inches)			Weight per 100 kg (lb)	Catalog Number
	Max.	Min.	A	B	C		
3/8	16.0 (0.63)	5.6 (0.22)	22.4 (0.88)	10.4 (0.41)	31.8 (1.25)	3.40 (7.50)	TW38-50DC ^②

Flexible Conduit Size (Inches)	Cable Opening in Millimeters (Inches)		Bushed Hole Diameter	Dimensions in Millimeters (Inches)			Weight per 100 kg (lb)	Catalog Number
	Max.	Min.		A	B	C		
1/2	23.9 (0.94)	10.4 (0.41)	14.9 (0.59)	27.7 (1.09)	10.4 (0.41)	47.8 (1.88)	7.71 (17.00)	7287V
1/2 (3/4" knockout)	23.9 (0.94)	14.9 (0.59)	19.8 (0.78)	27.7 (1.09)	11.2 (0.44)	47.8 (1.88)	8.62 (19.00)	7288V
3/8 (1/2" knockout)	16.0 (0.63)	8.6 (0.34)	-	16.0 (0.63)	11.2 (0.44)	25.4 (1.00)	3.18 (7.00)	7230V

^① Select connectors by physical dimensions of cable as dimensions may vary between manufacturers.

^② UL Listed and CSA Certification not applicable.

Armored Cable and Flexible Metal Conduit Connectors

NEC/CEC:
Listed for Ordinary Locations

NEC/CEC:
Listed for Ordinary Locations

Armored Cable ^① and Flexible Metal Conduit Duplex Connector

Applications

- To ground and secure two armored cables to boxes and enclosures.

Features

- Furnished with locknut.
- Male hub threads — NPS.

Standard Material/Finish

- Malleable iron/zinc electroplated

NEC/CEC Certifications and Compliances

- UL Standard: 514B
- UL Listed: E-11853
- CSA Standard: C22.2 No. 18.3
- CSA Certified: 065178
- NEMA: FB-1

Armored Cable ^① and Flexible Metal Conduit - 45° Connectors

Applications

- To ground and secure armored cable and flexible metal conduit to boxes and enclosures.

Features

- Furnished with locknut.
- Male hub threads — NPS.

Standard Material/Finish

- Malleable iron/steel/zinc electroplated

NEC/CEC Certifications and Compliances

- UL Standard: 514B
- UL Listed: E-11852, E-11853
- CSA Standard: C22.2 No. 18.3
- CSA Certified: 065178
- NEMA: FB-1

Illustrated Dimensions

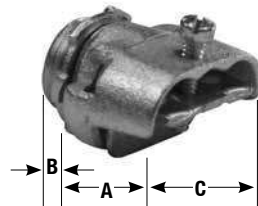

7240V

Flexible Conduit Size (Inches)	Cable Opening in Millimeters (Inches)		Bushed Hole Diameter	Dimensions in Millimeters (Inches)			Weight per 100 kg (lb)	Catalog Number
	Max.	Min.		A	B	C		
3/8 (1/2" knockout)	16.0 (0.63)	8.6 (0.34)	10.4 (0.41)	24.6 (0.97)	11.9 (0.47)	44.5 (1.75)	9.53 (21.00)	7240V

Illustrated Dimensions



7247V

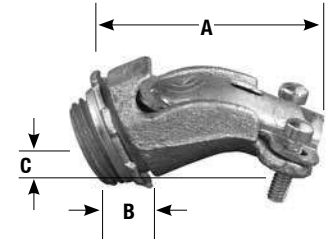

7245V, 7246V

Flexible Conduit Size (Inches)	Cable Opening in Millimeters (Inches)		Bushed Hole Diameter	Dimensions in Millimeters (Inches)			Weight per 100 kg (lb)	Catalog Number
	Max.	Min.		A	B	C		
3/8 (1/2" knockout)	16.0 (0.63)	9.7 (0.38)	13.5 (0.53)	41.4 (1.63)	11.2 (0.44)	25.4 (1.00)	7.26 (16.00)	7245V
1/2	23.9 (0.94)	20.6 (0.81)	13.5 (0.53)	42.9 (1.69)	11.2 (0.44)	31.8 (1.25)	10.21 (22.50)	7246V ^②
3/4	28.4 (1.12)	24.1 (0.95)	20.6 (0.81)	44.5 (1.75)	11.2 (0.44)	38.1 (1.50)	12.70 (28.00)	7247V ^②

^① Select connectors by physical dimensions of cable as dimensions may vary between manufacturers.

^② UL Listed and CSA Certification not applicable.

Armored Cable and Flexible Metal Conduit Connectors

NEC/CEC:
Listed for Ordinary Locations

NEC/CEC:
Listed for Ordinary Locations

Armored Cable ^① and Flexible Metal Conduit - 90° Connectors

Applications

- To ground and secure armored cable and flexible metal conduit to boxes and enclosures.

Features

- Furnished with locknut.
- Male hub threads — NPS.
- Insulated throat version available.

Standard Material/Finish

- Malleable iron/steel/zinc electroplated

NEC/CEC Certifications and Compliances

- UL Standard: 514B
- UL Listed: E-11852
- CSA Standard: C22.2 No. 18.3
- CSA Certified: 065178
- NEMA: FB-1

Illustrated Dimensions

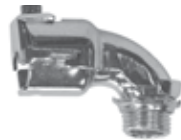

7381V, 7382V



7381VI, 7382VI

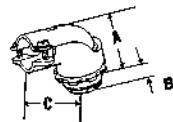

7380V

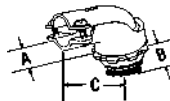

7381VI

Armored Cable ^① and Flexible Metal Conduit Straight Connectors

Applications

- To ground and secure armored cable and flexible metal conduit to boxes and enclosures.

Features

- Furnished with locknut.
- Male hub threads — NPS.
- Insulated throat version available.

Standard Material/Finish

- Malleable iron/zinc electroplated

NEC/CEC Certifications and Compliances

- UL Standard: 514B
- UL Listed: E-11852
- CSA Standard: C22.2 No. 18.3
- CSA Certified: 009795, 065178
- NEMA: FB-1

Illustrated Dimensions



7265V

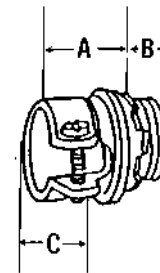

Flexible Conduit Size (Inches)	Cable Opening in Millimeters (Inches)		Dimensions in Millimeters (Inches)			Weight per 100 kg (lb)	Catalog Number	Insulated Throat Catalog Number
	Max.	Min.	A	B	C			
3/8 (1/2" knockout)	16.0 (0.63)	7.9 (0.31)	19.1 (0.75)	11.2 (0.44)	31.8 (1.25)	6.62 (14.60)	7380V	7380VI
1/2	23.9 (0.94)	14.9 (0.59)	38.1 (1.50)	11.2 (0.44)	50.8 (2.00)	10.25 (22.60)	7381V	7381VI
3/4	28.4 (1.12)	20.6 (0.81)	42.9 (1.69)	11.2 (0.44)	50.8 (2.00)	14.97 (33.00)	7382V	7382VI

Flexible Conduit Size (Inches)	Cable Opening in Millimeters (Inches)		Dimensions in Millimeters (Inches)			Weight per 100 kg (lb)	Catalog Number	Insulated Throat Catalog Number
	Max.	Min.	A	B	C			
3/8	16.0 (0.63)	11.9 (0.47)	13.5 (0.53)	11.2 (0.44)	29.5 (1.16)	3.18 (7.00)	7265V	-
3/8 (1/2" knockout)	16.0 (0.63)	7.9 (0.31)	19.1 (0.75)	11.2 (0.44)	31.8 (1.25)	6.62 (14.60)	7480V	7480VI
1/2	19.84 (0.78)	23.81 (0.94)	23.81 (0.94)	12.70 (0.50)	39.69 (1.56)	5.90 (13.00)	7481V	7481VI
3/4	23.02 (0.90)	27.38 (1.08)	28.58 (1.13)	12.70 (0.50)	44.45 (1.75)	9.98 (22.00)	7482V	7482VI

^① Select connectors by physical dimensions of cable as dimensions may vary between manufacturers.

Armored Cable and Flexible Metal Conduit Connectors

NEC/CEC:
Listed for Ordinary Locations

Flexible Metal Conduit - 90° Connectors

Applications

- To ground and secure armored cable and flexible metal conduit to boxes and enclosures.

Features

- Furnished with locknut.
- Male hub threads — NPS.
- Insulated throat version available.

Standard Material/Finish

- Malleable iron/zinc electroplated

NEC/CEC Certifications and Compliances

- UL Standard: 514B
- UL Listed: E-11853
- CSA Standard: C22.2 No. 18.3
- CSA Certified: 065178
- NEMA: FB-1



7383



7383I



7385I



7385

Illustrated Dimensions

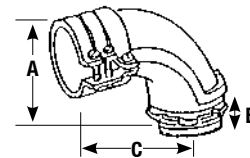

Flexible Conduit Size (Inches)	Cable Opening in Millimeters (Inches)		Dimensions in Millimeters (Inches)			Weight per 100 kg (lb)	Catalog Number	Insulated Throat Catalog Number
	Max.	Min.	A	B	C			
1	35.1 (1.38)	30.2 (1.19)	58.7 (2.31)	12.7 (0.50)	54.1 (2.13)	25.40 (56.00)	7383	7383I
1-1/4	45.2 (1.78)	37.3 (1.47)	71.4 (2.81)	14.2 (0.56)	69.9 (2.75)	53.52 (118.00)	7384	7384I
1-1/2	50.8 (2.00)	43.7 (1.72)	75.4 (2.97)	14.2 (0.56)	88.9 (3.50)	79.83 (176.00)	7385	7385I
2	61.9 (2.44)	50.8 (2.00)	104.9 (4.13)	19.1 (0.75)	120.7 (4.75)	131.54 (290.00)	7386	7386I
2-1/2	76.2 (3.00)	67.6 (2.66)	124.0 (4.88)	26.9 (1.06)	149.4 (5.88)	204.12 (450.00)	7387	7387I
3	88.9 (3.50)	80.3 (3.16)	139.7 (5.50)	26.9 (1.06)	168.4 (6.63)	277.60 (612.00)	7388	7388I

Armored Cable and Flexible Metal Conduit Connectors

NEC/CEC:
Listed for Ordinary Locations

Flexible Metal Conduit Connectors One Screw and Two Screw

Applications

- To ground and secure flexible metal conduit or armored cable to boxes and enclosures.

Features

- Furnished with locknut.
- Male hub threads — NPS.
- Insulated throat version available.

Standard Material/Finish

- Malleable iron/zinc electroplated

NEC/CEC Certifications and Compliances

- UL Standard: 514B
- UL Listed: E-11852, E-11853
- CSA Standard: C22.2 No. 18.3
- CSA Certified: 009795, 065178
- NEMA: FB-1



7483



7483I



7485



7485I

Illustrated Dimensions

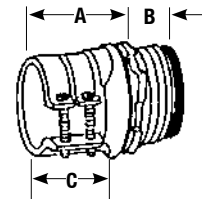

Flexible Conduit Size (Inches)	Cable Opening in Millimeters (Inches)		Dimensions in Millimeters (Inches)			Catalog Number	Insulated Throat Catalog Number
	Max.	Min.	A	B	C		
One Screw							
1	36.51 (1.44)	32.54 (1.28)	30.16 (1.19)	14.29 (0.56)	55.56 (2.19)	7483	7483I
1-1/4	41.28 (1.63)	36.51 (1.44)	31.75 (1.25)	15.88 (0.63)	63.50 (2.50)	7484	7484I
Two Screw							
1	47.63 (1.88)	41.28 (1.63)	47.63 (1.88)	17.46 (0.69)	66.68 (2.63)	7485	7485I
1-1/4	60.33 (2.38)	55.56 (2.19)	50.80 (2.00)	19.05 (0.75)	84.14 (3.31)	7486	7486I
1	75.01 (2.95)	68.66 (2.70)	52.39 (2.06)	23.81 (0.94)	103.19 (4.06)	7487	7487I
1-1/4	88.9 (3.50)	79.38 (3.13)	57.15 (2.25)	23.81 (0.94)	117.48 (4.63)	7488	7488I
1	104.90 (4.13)	95.30 (3.75)	61.90 (2.44)	25.40 (1.00)	130.30 (5.13)	7489	7489I
1-1/4	118.60 (4.67)	106.40 (4.19)	68.30 (2.69)	25.40 (1.00)	144.50 (5.69)	7490	7490I

Nonmetallic Sheathed Cable Connectors

NEC:
Listed for Ordinary Locations

NEC/CEC:
Listed for Ordinary Locations

Nonmetallic Sheathed Cable ^① Connector With Cam Lock

Applications

- To ground and secure nonmetallic sheathed cable to boxes and enclosures.

Features

- Positive-stop locking action.
- Used with 14-2, 12-2 and 10-2 (with or without ground).

Standard Material

- Thermoplastic

NEC/CEC Certifications and Compliances

- UL Standard: 514B
- UL Listed: E23237
- NEMA: FB-1

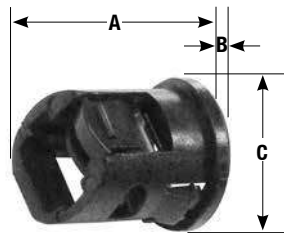

Trade Size (Inches)	Dimensions in Millimeters (Inches)			Weight per 100 kg (lb)	Catalog Number
	A	B	C		
1/2	27.7 (1.09)	3.3 (0.13)	25.4 (1.00)	0.59 (1.30)	A-1 ^②

Nonmetallic Sheathed Cable and Service Entrance Cable ^① Connectors

Applications

- To secure service entrance cable and nonmetallic sheathed to boxes and enclosures.

Features

- Furnished with locknut.
- Male hub threads — NPS.

Standard Material/Finish

- Malleable iron/zinc electroplated

NEC/CEC Certifications and Compliances

- UL Standard: 514B
- UL Listed: E23237
- CSA Standard: C22.2 No. 18.3
- CSA Certified: 065178
- NEMA: FB-1

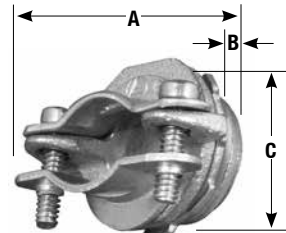

15233

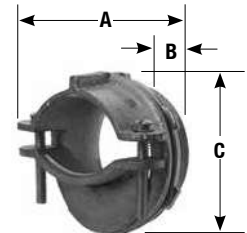

15237

Trade Size (Inches)	Cable Opening in Millimeters (Inches)		Dimensions in Millimeters (Inches)			Weight per 100 kg (lb)	Catalog Number
	Max.	Min.	A	B	C		
3/4	18.8 (0.74)	11.2 (0.44)	16.8 (0.66)	11.2 (0.44)	46.0 (1.81)	6.53 (14.40)	15233
1	24.6 (0.97)	12.7 (0.50)	16.8 (0.66)	14.2 (0.56)	51.6 (2.03)	9.53 (21.00)	15234
1-1/4	33.3 (1.31)	20.6 (0.81)	16.8 (0.66)	14.2 (0.56)	60.5 (2.38)	13.65 (30.10)	15235
1-1/2	40.4 (1.59)	20.6 (0.81)	20.6 (0.81)	19.1 (0.75)	66.8 (2.63)	24.04 (53.00)	15236
2	50.8 (2.00)	25.4 (1.00)	23.9 (0.94)	19.1 (0.75)	82.6 (3.25)	36.29 (80.00)	15237

^① Select connectors by physical dimensions of cable as dimensions may vary between manufacturers.

^② Not CSA certified.

SPEED-LOCK™ Steel Box Connectors and SPEED-LOCK™ Zinc Snap Connectors

Type AMC

COMMERCIAL AND INDUSTRIAL FITTINGS: ARMORED CABLE, METAL CLAD, FLEXIBLE METAL CONDUIT AND NONMETALLIC CONNECTORS

NEC/CEC:
Listed for Ordinary Locations

Applications

- To ground and secure MC, AC and flexible metal conduit to boxes and enclosures.
- For steel box installations.

Features



- No locknut required.
- Single-unit or duplex construction with captive clamp.
- Connects over 100 sizes of MC, AC or flexible metal conduit with just four fittings.
- Easy to install. Just tilt, insert and snap down.
- Single-unit construction eliminates loose component parts.
- Integral red plastic insulated throat bushing provides maximum protection for wire insulation.

Standard Material/Finish

- Steel/zinc electroplated

NEC/CEC Certifications and Compliances

- UL Standard: 514B
- UL Listed: E-11852
- CSA Standard: C22.2 No. 18.3
- CSA Certified: 028507

	Trade Size (Inches)	Dimensions in Millimeters (Inches)				Weight per 100 kg (lb)	Catalog Number
		A	B	C	D		
	1/2 Single	35.1 (1.38)	25.4 (1.00)	10.4 (0.41)	17.5 (0.69)	2.95 (6.50)	AMC-50
AMC-50	3/4 Single	41.4 (1.63)	33.3 (1.31)	14.2 (0.56)	24.9 (0.98)	3.40 (7.50)	AMC-75
	1/2 Knockout; 3/4 capacity	41.4 (1.63)	33.3 (1.31)	14.2 (0.56)	24.9 (0.98)	3.40 (7.50)	AMC-5075
AMC-52	1/2 Duplex	39.6 (1.56)	43.7 (1.72)	14.2 (0.56)	17.5 (0.69)	5.44 (12.00)	AMC-52

Illustrated Dimensions

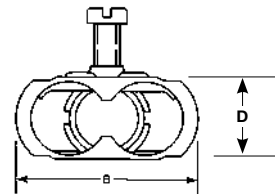
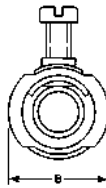
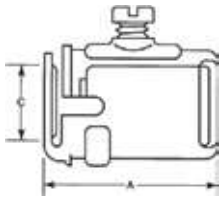

SPEED-LOCK™ Steel Box Connectors and SPEED-LOCK™ Zinc Snap Connectors

Type AMC

NEC/CEC:
Listed for Ordinary Locations

Cable Type	AMC-50 1/2" Knockout	AMC-5075 1/2" Knockout 3/4" Capacity	AMC-75 3/4" Knockout	AMC-52 ① 1/2" Knockout Duplex
AC Steel and HCF AC Steel	(0.475 to 0.565 Dia.) 14/2, 14/3, 14/4, 12/2, 12/3, 12/4, 10/2, 10/3	(0.605 to 0.853 Dia.) 10/4, 10/5, 8/3, 8/4, 6/3	(0.545 to 0.850 Dia.) 10/3, 10/4, 10/5, 8/3, 8/4, 6/3	(0.475 to 0.565 Dia.) 14/2, 14/3, 14/4, 12/2, 12/3, 12/4, 10/2, 10/3
AC Aluminum and HCF AC Aluminum	(0.464 to 0.610 Dia.) 14/2, 14/3, 14/4, 12/2, 12/3, 12/4, 10/2, 10/3	(0.610 to 0.823 Dia.) 10/3, 10/4, 10/5 8/3, 8/4, 6/3	(0.600 to 0.835 Dia.) 10/3, 10/4, 10/5 8/3, 8/4, 6/3	(0.464 to 0.600 Dia.) 14/2, 14/3, 14/4, 12/2, 12/3, 12/4
MCI Steel	(0.455 to 0.565 Dia.) 14/2, 14/3, 14/4, 12/2, 12/3, 12/4, 10/2, 10/3	(0.580 to 0.690 Dia.) 10/3, 10/4, 10/5, 8/3	(0.550 to 0.850 Dia.) 10/3, 10/4, 10/5 8/3, 8/4, 6/3	(0.455 to 0.545 Dia.) 14/2, 14/3, 14/4, 12/2, 12/3, 12/4
MCI Aluminum	(0.455 to 0.600 Dia.) 14/2, 14/3, 14/4, 12/2, 12/3, 12/4, 10/2, 10/3	(0.520 to 0.690 Dia.) 10/3, 10/4, 10/5, 8/3	(0.580 to 0.850 Dia.) 10/3, 10/4, 10/5 8/3, 8/4, 6/3	(0.455 to 0.550 Dia.) 14/2, 14/3, 14/4, 12/2, 12/3, 12/4
MCI-A and HCF MCI-A Aluminum	(0.385 to 0.510 Dia.) 14/2, 14/3, 14/4, 12/2, 12/3, 12/4, 10/2, 10/3	(0.675 Dia.) 8/3	(0.675 to 0.785 Dia.) 8/3, 8/4, 6/3	(0.385 to 0.520 Dia.) 14/2, 14/3, 14/4, 12/2, 12/3, 12/4, 10/2, 10/3
Steel Flex	3/8"	1/2"	1/2"	3/8"
Aluminum Flex	3/8"	1/2"	1/2"	3/8"
Reduced Wall Steel Flex	3/8"	1/2"	1/2"	3/8"
Reduced Wall Aluminum Flex	3/8"	1/2"	1/2"	3/8"
Extra Reduced Wall Steel Flex	3/8"	1/2"	1/2"	3/8"
Extra Reduced Wall Aluminum Flex	3/8"	1/2"	1/2"	3/8"

① Accepts two cables of each size listed. Requires armored cable bushing when used with flexible metal conduit.
Note: All dimensions are "over-armor" dimensions.

SPEED-LOCK™ Steel Box Connectors and SPEED-LOCK™ Zinc Snap Connectors

COMMERCIAL AND INDUSTRIAL FITTINGS: ARMORED CABLE, METAL CLAD, FLEXIBLE METAL CONDUIT AND NONMETALLIC CONNECTORS

NEC/CEC:
Listed for Ordinary Locations

Applications

- To ground and secure steel or aluminum AC, MC, MCI, MCI-A, HFC-MCI, FMC and RWFMC flexible metal conduit to boxes and enclosures in dry locations.
- For 1/2" knockout.

Features

- Patented design installs in seconds without the use of tools or locknut.
- Significantly reduces labor.
- Single, duplex or 90 degree construction.
- Design eliminates loose component parts.
- Superior pullout protection.
- Easily removable for reuse.
- Integral red plastic insulated throat +105 °C (+221 °F) rated provides maximum protection for wire insulation.
- Concrete tight when tapped.



Standard Material/Finish

- Body – Zinc diecast
- Cover – Steel/Zinc electroplated
- Insulator – Non-Metallic

NEC/CEC Certifications and Compliances

- UL Standard: 514B
- CSA Standard: C22.2 No. 18
- cULus Listed: E-11853

Trade Size (Inches)	OB/SB KO Size (Inches)	Connector Type	Cable Type			Cable Size	Cable Diameter Millimeters (Inches)	Weight per 100 kg (lb)	Catalog Number
			AC/MC	Aluminium MCI-A	Steel MCI-A				
3/8	1/2	Straight	X	X	X	3/8" 14/2 to 10/3	10.03 - 16.21 (0.395 - 0.638)	2.72 (6.0)	38SLC
3/8	1/2	Straight	X	X	X	3/8" 14/2 to 10/3	10.03 - 16.21 (0.395 - 0.638)	2.72 (6.0)	38SLCBULK
3/8	1/2	Cut-In (Old Work)	X	X	X	3/8" 14/2 to 10/3	10.03 - 16.21 (0.395 - 0.638)	2.72 (6.0)	38SLC0W
3/8	1/2	Duplex	X	X	—	3/8" 14/2 to 10/3	11.68 -15.49 (0.460 - 0.610)	4.99 (11.0)	3838SLC
3/8	1/2	Duplex	X	X	—	3/8" 14/2 to 10/3	11.68 -15.49 (0.460 - 0.610)	4.99 (11.0)	3838SLCBULK
3/8	1/2	90°	X	—	—	3/8" 14/2 to 10/3	11.68 -15.49 (0.460 - 0.610)	3.40 (7.5)	3890SLC
1/2	1/2	90°	X	—	—	1/2" 8/2 to 8/3	17.02 -19.94 (0.670 - 0.785)	4.99 (11.0)	5090SLC

Dimensions in Millimeters (Inches)

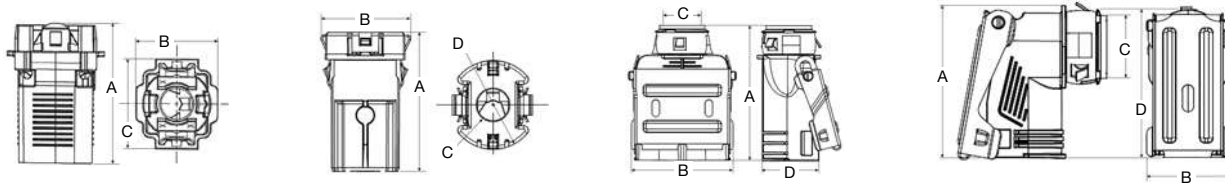

Catalog Number	A	B	C	D
38SLC	23.8 (0.94)	20.8 (0.82)	37.3 (1.47)	—
38SLC0W	39.0 (1.54)	24.9 (0.98)	9.35 (0.37)	28.0 (1.10)
3838SLC	53.3 (2.10)	40.1 (1.58)	15.0 (0.59)	22.3 (0.88)
3890SLC	49.0 (1.93)	31.4 (1.24)	15.0 (0.59)	52.2 (2.06)
5090SLC	39.0 (1.54)	24.9 (0.98)	9.35 (0.37)	28.0 (1.10)

NEER™ Zinc Cable and Conduit Connectors

For Flexible Metal Conduit

NEC/CEC:
Listed for Ordinary Locations

SC: Straight Squeeze Type Connector

Application

- These squeeze type connectors are used to terminate flexible metal conduit to a 1/2" knockout in a dry location box or enclosure.

Features

- Male hub threads — NPS.
- 1/2" and 3/4" available with insulated throat.
- Furnished with locknut.
- Combination head screws on SC-38, SC(l)-50 and SC(l)-75.

Standard Material

- Zinc diecast

NEC/CEC Certifications and Compliances

- UL Standard: 514B
- UL Listed: E32539
- CSA Standard: C22.2 No. 18.3
- CSA Certified: 208044
- NEMA: FB-1

Note:

- SC-38, SC-50, SC-125, SC-150 and SC-200 listed for use with regular and reduced wall steel and aluminum flexible metal conduit.
- SC-75, SC-200, SC-300 and SC-350 listed for use with regular wall steel and aluminum flexible metal conduit.



SC-38

Illustrated Dimensions

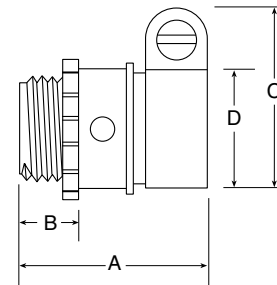

Trade Size (Inches)	Dimensions in Millimeters (Inches)			Inside Diameter Range		Catalog Number	Insulated Throat Catalog Number
	A	B	C	D (max)	D (min)		
3/8 (1/2 knockout)	38.1 (1.50)	12.2 (0.48)	26.9 (1.06)	16.5 (0.65)	13.5 (0.53)	SC-38	—
1/2	38.1 (1.50)	12.2 (0.48)	34.3 (1.35)	25.4 (1.00)	22.4 (0.88)	SC-50	SCI-50
3/4	40.9 (1.61)	12.7 (0.50)	39.9 (1.57)	29.5 (1.16)	23.9 (0.94)	SC-75	SCI-75
1	44.5 (1.75)	14.0 (0.55)	50.0 (1.97)	35.1 (1.38)	31.8 (1.25)	SC-100	—
1-1/4	48.8 (1.92)	15.5 (0.61)	56.6 (2.23)	41.4 (1.63)	38.1 (1.50)	SC-125	—
1-1/2	53.1 (2.09)	18.0 (0.71)	64.0 (2.52)	50.8 (2.00)	44.5 (1.75)	SC-150	—
2	59.7 (2.35)	18.5 (0.73)	77.7 (3.06)	63.5 (2.50)	56.4 (2.22)	SC-200	—
2-1/2	73.4 (2.89)	22.6 (0.89)	98.0 (3.86)	77.7 (3.06)	69.9 (2.75)	SC-250	—
3	98.8 (3.89)	25.4 (1.00)	112.3 (4.42)	90.4 (3.56)	81.8 (3.22)	SC-300	—
3-1/2	107.7 (4.24)	25.1 (0.99)	124.0 (4.88)	103.1 (4.06)	94.5 (3.72)	SC-350	—
4	115.6 (4.55)	25.4 (1.00)	138.7 (5.46)	114.3 (4.50)	105.7 (4.16)	SC-400	—

NEER™ Zinc Cable and Conduit Connectors

For Armored Cable, Flexible Metal Conduit and Metal Clad Cable

COMMERCIAL AND INDUSTRIAL FITTINGS: ARMORED CABLE, METAL CLAD, FLEXIBLE METAL CONDUIT AND NONMETALLIC CONNECTORS

NEC/CEC:
Listed for Ordinary Locations

AC: 90° Two Screw Clamp

Application

- To make a 90° termination of conduit or cable to a knockout or unthreaded slip hole in a dry location box or enclosure.

Features

- Male hub threads — NPS.
- All center stopped.
- Furnished with locknut.
- Available with insulated throat.
- Combination head screws on AC(I)-90 thru AC(I)-96.

Standard Material/Finish

- Body: zinc diecast
- Cover: steel/zinc plated

NEC/CEC Certifications and Compliances

- UL Standard: 514B
- UL Listed: E25014
- CSA Standard: C22.2 No. 18.3
- CSA Certified: 208044
- NEMA: FB-1



AC-90

Note:

- AC-90 through AC-400-D listed for use with regular and reduced wall steel and aluminum flexible metal conduit.
- AC-90 and ACI-90 listed for use with 14-2 AWG (nominal O.D. 11.7mm (0.46in)) to 10-3 AWG (nominal O.D. 14.7mm (0.58in)) steel armored cable (AC); 14-2 AWG (nominal O.D. 12.2mm (0.48in)) to 10-3 AWG (nominal O.D. 15.2mm (0.60in)) aluminum armored cable (AC); 14-2 AWG (nominal O.D. 11.9mm (0.47in)) to 10-3 AWG (nominal O.D. 15.2mm (0.60in)) steel interlocking metal clad cable (MCI); 14-2 AWG (nominal O.D. 11.9mm (0.47in)) to 10-3 AWG (nominal O.D. 15.5mm (0.61in)) aluminum interlocking metal clad cable (MCI); 10-2 AWG (nominal O.D. 11.4mm (0.45in)) to 10-4 AWG (nominal O.D. 13.7mm (0.54in)) aluminum interlocking metal clad cable, grounding type (MCI-A).
- AC-95 and ACI-95 listed for use with 8-2 AWG (nominal O.D. 16.8mm (0.66in)) to 8-3 AWG (nominal O.D. 19.3mm (0.76in)) steel armored cable (AC); 8-2 AWG (nominal O.D. 17.8mm (0.70in)) to 8-3 AWG (nominal O.D. 20.1mm (0.79in)) aluminum armored cable (AC); 8-2 AWG (nominal O.D. 17.3mm (0.68in)) to 8-3 AWG (nominal O.D. 19.3mm (0.76in)) steel interlocking metal clad cable (MCI); 8-2 AWG (nominal O.D. 17.3mm (0.68in)) to 8-3 AWG (nominal O.D. 19.8mm (0.78in)) aluminum interlocking metal clad cable (MCI).

Illustrated Dimensions

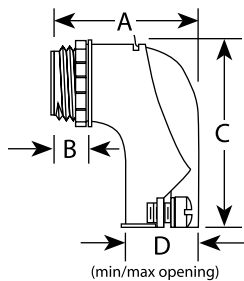

Dimensions in Millimeters (Inches)

Trade Size (Inches)	A	B	C	D	Catalog Number	Insulated Throat Catalog Number
				Min. – Max.		
3/8 (1/2 knockout)	28.4 (1.12)	12.2 (0.48)	45.2 (1.78)	0.78/19.8 (0.45/11.4)	AC-90	ACI-90
1/2	38.4 (1.51)	10.7 (0.42)	53.8 (2.12)	1.15/29.2 (0.70/17.8)	AC-95	ACI-95
3/4	43.2 (1.70)	11.2 (0.44)	53.1 (2.09)	1.40/35.6 (0.98/24.9)	AC-96	ACI-96
1	59.2 (2.33)	13.7 (0.54)	72.9 (2.87)	1.73/43.9 (1.09/27.7)	AC-97	—
1-1/4	69.9 (2.75)	16.3 (0.64)	101.6 (4.00)	1.97/50.0 (1.34/34.0)	AC-98	—
1-1/2	95.3 (3.75)	19.1 (0.75)	152.4 (6.00)	2.61/66.3 (1.65/41.9)	AC-985	—
2	101.6 (4.00)	18.8 (0.74)	152.4 (6.00)	2.54/64.5 (1.54/39.1)	AC-99	—
2-1/2	155.4 (6.12)	22.1 (0.87)	182.6 (7.19)	2.98/75.7 (2.45/62.2)	AC-250-D	—
3	170.2 (6.70)	26.2 (1.03)	199.9 (7.87)	3.45/87.6 (2.93/74.4)	AC-300-D	—
3-1/2	190.5 (7.50)	26.2 (1.03)	238.8 (9.40)	3.95/100.3 (3.28/83.3)	AC-350-D	—
4	221.0 (8.70)	26.2 (1.03)	259.1 (10.2)	4.42/112.3 (3.68/93.5)	AC-400-D	—

NEER™ Zinc Cable and Conduit Connectors

For Armored Cable, Flexible Metal Conduit and Metal Clad Cable

NEC/CEC:
Listed for Ordinary Locations

NEC/CEC:
Listed for Ordinary Locations

DC-5500: Duplex, Single Screw, Clamp Type

Application

- To make a termination of flexible metal conduit to a knockout or unthreaded slip hole in a dry location box or enclosure.

Features

- Furnished with locknut.
- Male hub threads — NPS.
- Combination head screw.

Standard Material

- Zinc diecast

NEC/CEC Certifications and Compliances

- UL Standard: 514B
- UL Listed: E32539
- CSA Standard: C22.2 No. 18.3
- CSA Certified: 208044
- NEMA: FB-1



DC-5500

Illustrated Dimensions

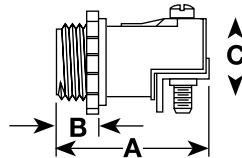

Dimensions in Millimeters (Inches)				
Trade Size (Inches)	Body Length	Thread Length	Diameter	Catalog Number
3/8 (1/2 knockout)	38.1 (1.50)	10.9 (0.43)	21.6 (0.85)	DC-5500

Note:

- DC-5500 listed for use with 9.7mm (0.38in) regular and reduced wall steel an aluminum flexible metal conduit.
- DC-5500 listed for use with 14-2 AWG (nominal O.D. 11.7mm (0.46in) to 10-3 AWG (nominal O.D. 12.7mm (0.50in) steel armored cable (AC); 14-2 AWG (nominal O.D. 12.2mm (0.48in) to 10-2 AWG (nominal O.D. 14.7mm (0.58in) aluminum armored cable (AC); 14-2 AWG (nominal O.D. 11.9mm (0.47in) to 10-3 AWG (nominal O.D. 15.2mm (0.60in) steel interlocking metal clad cable (MCI); 14-2 AWG (nominal O.D. 11.9mm (0.47in) to 10-3 AWG (nominal O.D. 15.5mm (0.61in) aluminum interlocking metal clad cable (MCI); 14-2 AWG (nominal O.D. 9.4mm (0.37in) to 10-3 AWG (nominal O.D. 12.7mm (0.50in) aluminum interlocking metal clad cable, grounding type (MCI-A).

C-510: Two Screw Connectors

Application

- To terminate regular wall steel or aluminum flexible conduit to a 1/2" knockout in a dry box or enclosure.

Features

- End stopped.
- Male hub threads — NPS.
- Furnished with locknut.
- Combination head screw.

Standard Material

- Zinc diecast

NEC/CEC Certifications and Compliances

- UL Standard: 514B
- UL Listed: E32539
- CSA Standard: C22.2 No. 18.3
- CSA Certified: 208044
- NEMA: FB-1



C-510

Illustrated Dimensions

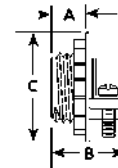

Dimensions in Millimeters (Inches)				
Trade Size (Inches)	Body Length	Thread Length	Diameter	Catalog Number
3/8 (1/2 knockout)	22.1 (0.87)	9.4 (0.37)	23.1 (0.91)	C-510

Note:

- C-510 listed for use with 9.7mm (0.38in) regular and reduced wall steel an aluminum flexible metal conduit.
- C-510 listed for use with 14-2 AWG (nominal O.D. 11.7mm (0.46in) to 10-2 AWG (nominal O.D. 15.2mm (0.60in) steel armored cable (AC); 14-2 AWG (nominal O.D. 12.2mm (0.48in) to 10-2 AWG (nominal O.D. 14.5mm (0.57in) aluminum armored cable (AC); 14-2 AWG (nominal O.D. 11.9mm (0.47in) to 10-3 AWG (nominal O.D. 15.2mm (0.60in) steel interlocking metal clad cable (MCI); 14-2 AWG (nominal O.D. 11.9mm (0.47in) to 10-3 AWG (nominal O.D. 15.5mm (0.61in) aluminum interlocking metal clad cable (MCI); 14-2 AWG (nominal O.D. 9.4mm (0.37in) to 10-3 AWG (nominal O.D. 12.7mm (0.50in) aluminum interlocking metal clad cable, grounding type (MCI-A).

NEER™ Zinc Cable and Conduit Connectors

For Flexible Metal Conduit

COMMERCIAL AND INDUSTRIAL FITTINGS: ARMORED CABLE, METAL CLAD, FLEXIBLE METAL CONDUIT AND NONMETALLIC CONNECTORS

NEC/CEC:
Listed for Ordinary Locations

NEC/CEC:
Listed for Ordinary Locations

FC: Set Screw Type Connectors

Application

- To terminate 1/2" regular wall steel or aluminum flexible conduit to a 1/2" knockout in a dry location box or enclosure.

Feature

- Furnished with locknut.

Standard Material

- Zinc diecast

NEC/CEC Certifications and Compliances

- UL Standard: 514B
- UL Listed: E32539
- CSA Standard: C22.2 No. 18.3
- CSA Certified: 208044
- NEMA: FB-1



Illustrated Dimensions

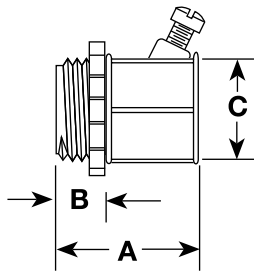

Trade Size (Inches)	Dimensions in Millimeters (Inches)			Catalog Number
	A	B	C	
1/2	38.1 (1.50)	10.2 (0.40)	30.2 (1.19)	FC-5501

GC Note:

- GC-38 through GC-200 listed for use with regular and reduced wall steel and aluminum flexible metal conduit.

GC: Screw-In Connectors

Application

- Screw-in type connectors for flexible metal conduit.

Feature

- Furnished with locknut.

Standard Material

- Zinc diecast

NEC/CEC Certifications and Compliances

- UL Standard: 514B
- UL Listed: E32539
- CSA Standard: C22.2 No. 18.3
- CSA Certified: 208044
- NEMA: FB-1



GC-38

Illustrated Dimensions

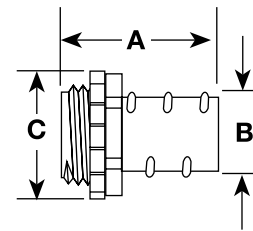

Trade Size (Inches)	Dimensions in Millimeters (Inches)			Catalog Number
	A	B	C	
Without Insulated Throat				
3/8 (1/2 knockout)	33.0 (1.30)	9.7 (0.38)	23.4 (0.92)	GC-38
1/2	34.8 (1.37)	16.0 (0.63)	23.4 (0.92)	GC-50
3/4	41.4 (1.63)	21.1 (0.83)	28.7 (1.13)	GC-75
1	49.3 (1.94)	28.4 (1.12)	43.4 (1.71)	GC-100
1-1/4	53.8 (2.12)	35.8 (1.41)	53.8 (2.12)	GC-125
1-1/2	58.7 (2.31)	43.2 (1.70)	60.2 (2.37)	GC-150
2	65.8 (2.59)	55.4 (2.18)	76.2 (3.00)	GC-200
Insulated Throat				
3/8 (1/2 knockout)	35.1 (1.38)	9.7 (0.38)	23.4 (0.92)	GCI-38
1/2	37.1 (1.46)	16.0 (0.63)	23.4 (0.92)	GCI-50
3/4	43.4 (1.71)	21.1 (0.83)	28.7 (1.13)	GCI-75

NEER™ Zinc Cable and Conduit Connectors

For Flexible Metal Conduit to Flexible Metal Conduit

NEC/CEC:
Listed for Ordinary Locations

Application

- Screw-in type connectors used to join lengths of flexible metal conduit.

Standard Material

- Zinc diecast

NEC/CEC Certifications and Compliances

- UL Standard: 514B
- UL Listed: E32539
- CSA Standard: C22.2 No. 18.3
- CSA Certified: 208044
- NEMA: FB-1



GX-50

Illustrated Dimensions

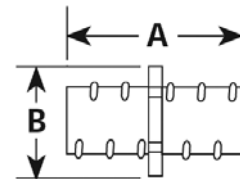

Trade Size (Inches)	Dimensions in Millimeters (Inches)		Catalog Number
	A	B	
1/2	45.5 (1.79)	24.6 (0.97)	GX-50
3/4	53.3 (2.10)	30.7 (1.21)	GX-75
1	61.2 (2.41)	37.3 (1.47)	GX-100
1-1/4	70.1 (2.76)	48.0 (1.89)	GX-125
1-1/2	78.0 (3.07)	57.9 (2.28)	GX-150
2	83.3 (3.28)	72.1 (2.84)	GX-200

NEER™ Zinc Cable Connectors

NEC/CEC:
Listed for Ordinary Locations

NEC/CEC:
Listed for Ordinary Locations

TA-38: Saddle Clamp

Application

- To terminate armored cable, metal clad cable or nonmetallic sheathed cable in a 1/2" knockout in a dry location box or enclosure.

Feature

- Furnished with locknut.

Standard Material

- Zinc diecast

NEC/CEC Certifications and Compliances

- UL Standard: 514B
- UL Listed: E25014
- CSA Standard: C22.2 No. 18.3
- CSA Certified: 208044
- NEMA: FB-1



TA-38

Illustrated Dimensions

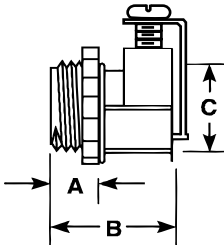

Trade Size (Inches)	Dimensions in Millimeters (Inches)			Catalog Number
	A	B	C	
3/8 (1/2 knockout)	9.1 (0.36)	22.9 (0.90)	16.5 (0.65)	TA-38

Note:

- TA-38 is listed for use with 14-2 AWG (nominal O.D. 11.9mm (0.47in) to 10-3 AWG (nominal O.D. 12.7mm (0.50in) steel armored cable (AC); 14-2 AWG (nominal O.D. 12.2mm (0.48in) to 10-3 AWG (nominal O.D. 14.9mm (0.59in) aluminum armored cable (AC); 12.2mm (0.48in) to 15.2mm (0.60in) O.D. steel interlocking metal clad cable (MCI); 11.9mm (0.47in) to 15.5mm (0.61in) O.D. aluminum interlocking metalclad cable (MCI); 11.4mm (0.45in) to 14.7mm (0.58in) O.D. aluminum interlocking metal clad cable, grounding type (MCI-A); 12-2 AWG to 10-3 AWG nonmetallic sheathed cable.

C-550: Set Screw

Application

- To terminate armored cable or metal clad cable in a 1/2" knockout in a dry location box or enclosure.

Feature

- Furnished with locknut.

Standard Material

- Zinc diecast

NEC/CEC Certifications and Compliances

- UL Standard: 514B
- UL Listed: E32539
- CSA Standard: C22.2 No. 18.3
- CSA Certified: 208044
- NEMA: FB-1



C-550

Illustrated Dimensions

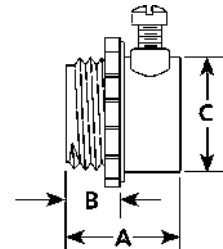

Trade Size (Inches)	Dimensions in Millimeters (Inches)			Catalog Number
	A	B	C	
3/8 (1/2 knockout)	19.8 (0.78)	9.1 (0.36)	23.6 (0.93)	C-550

Note:

- C-550 is listed for use with 14-2 AWG (nominal O.D. 11.7mm (0.46in) to 10-2 AWG (nominal O.D. 15.2mm (0.60in) steel armored cable (AC) and 14-2 AWG (nominal O.D. 11.9mm (0.47in) to 10-3 AWG (nominal O.D. 15.2mm (0.60in) steel interlocking metal clad cable (MCI).

NEER™ Connectors for Nonmetallic Sheathed Cable

NEC/CEC:
Listed for Ordinary Locations

Application

- Open throat type for nonmetallic sheathed cable.

Features

- Furnished with locknut.
- Male hub threads — NPS.

Standard Material/Finish

- Body: zinc diecast
- Clamp: steel/zinc plated
- Screw: steel/zinc plated

NEC/CEC Certifications and Compliances

- UL Standard: 514B
- UL Listed: E25015
- CSA Standard: C22.2 No. 18.3
- CSA Certified: 208044
- NEMA: FB-1



C-500

Illustrated Dimensions

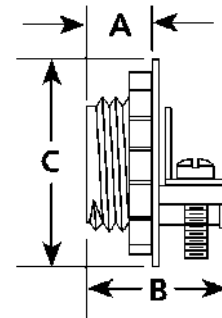

Trade Size (Inches)	Dimensions in Millimeters (Inches)			Nm Cable Range	Catalog Number
	A	B	C		
3/8 (1/2 knockout)	9.1 (0.36)	20.6 (0.81)	23.1 (0.91)	14-2 to 12-2	C-500
3/4	10.7 (0.42)	23.9 (0.94)	30.5 (1.20)	10-3 to 8-2	C-750
1	13.0 (0.51)	28.2 (1.11)	38.4 (1.51)	10-3 to 4-2	C-1001-R

Note:

- All connectors listed for use with a single cable only except for the C-500 which is also listed for use with two 14-2 AWG or two 12-2 AWG NM cables. C-500 also listed for flexible cord with a diameter range of 0.29in./ 7.4mm. to 0.45in./11.4mm.

NEER™ Connectors for Nonmetallic Sheathed Cable

NEC/CEC:
Rated for Ordinary Locations

NEC/CEC:
Listed for Ordinary Locations

RX: Two Piece Nonmetallic Sheathed Cable Two Screw Connector

Applications

- To terminate one or more nonmetallic sheathed cables to a knockout in a dry location box or enclosure.
- Used in "old work" locations.

Standard Material/Finish

- Steel/zinc plated



RX-50

NST: Plastic Nonmetallic Sheathed Cable Connector

Applications

- These PVC connectors are used to terminate nonmetallic sheathed cable to 1/2" knockout in a dry location box or enclosure.

Standard Material

- PVC

NEC/CEC Certifications and Compliances

- UL Standard: 514B
- UL Listed: E25015
- CSA Standard: C22.2 No. 18
- CSA Certified: 229356
- NEMA: FB-1



NST-50

Illustrated Dimensions

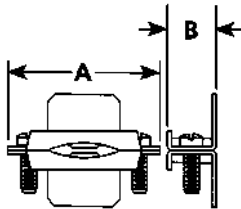

Illustrated Dimensions

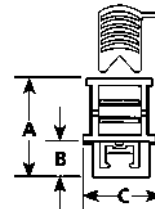

Trade Size (Inches) EMT to Flex.	Dimensions in Millimeters (Inches)		Catalog Number
	A	B	
1/2	33.8 (1.33)	16.3 (0.64)	RX-50
3/4 or 1	44.5 (1.75)	19.3 (0.76)	RX-75
1-1/4	57.2 (2.25)	21.6 (0.85)	RX-125
1-1/2 or 2	69.3 (2.73)	21.3 (0.84)	RX-150

Trade Size (Inches) EMT to Flex.	Dimensions in Millimeters (Inches)			Catalog Number
	A	B	C	
1/2	34.8 (1.37)	12.2 (0.48)	25.4 (1.00)	NST-50

Note:

- NST-50 is listed for use with one 14-2, 14-3, 12-2, 12-3, 10-2 or 10-3 nonmetallic sheathed cable or two 14-2, 14-3 or 12-2 nonmetallic sheathed cables.

NEER™ Anti-Short Bushings

NEC/CEC:
Rated for Ordinary Locations

AS: Thermoplastic

Applications

- These anti-short bushings are used in the terminations of flexible metal conduit and armored cables. Insert into inside diameter of each termination point to protect the conductors from the sharp edges of the raceway where cut.

Standard Material

- Plastic



AS-0

Illustrated Dimensions

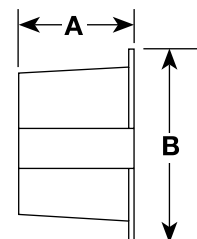

Trade Size (Inches)	Dimensions in Millimeters (Inches)		For Cable Sizes	Catalog Number
	A	B		
Bagged (Packed in Printed Polybags)				
5/16	14.7 (0.57)	16.3 (0.64)	14-2, 14-3, 12-2, Armored Cable; 5/169 Flexible Conduit	AS-0-100
3/8	17 (0.67)	16.8 (0.66)	14-4, 12-3, 6-1, 4-1, Armored Cable; 3/89 Flexible Conduit	AS-1-100
7/16	15.5 (0.61)	20.8 (0.82)	12-4, 10-2, 10-3, 2-1, Armored Cable; 7/169 Flexible Conduit	AS-2-100
1/2	17 (0.67)	23.9 (0.94)	10-4, 8-2, 8-3, 1-1, Armored Cable; 1/29 Flexible Conduit	AS-3-50
3/4	20.1 (0.79)	29.5 (1.16)	8-4, 6-2, 6-3, Armored Cable; 3/49 Flexible Conduit	AS-4-50

NEER™ EMT Straps

For EMT.

NEC/CEC:
Listed for Ordinary Locations

NEC/CEC:
Listed for Ordinary Locations

1901 and 1807: One Hole Click-On

Application

- Click-on type one hole straps for EMT provides support for conduit, as required by the National Electrical Code.

Material/Finish

- Steel/zinc plated

NEC/CEC Certifications and Compliances

- UL Standard: 2239
- 1901 through 1906 UL Listed: E333806
- CSA Standard: C22.2 18.4
- 1901 through 1903 cUL Listed: E333806



1901

Illustrated Dimensions

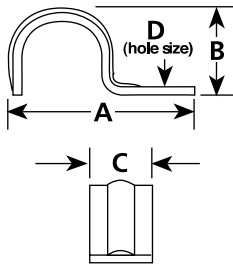

TH-1901 and TH-1807: Two Hole Snap-On

Application

- Snap-on type two hole straps for EMT are used where higher load bearing supports are desired.

Material/Finish

- Steel/zinc plated

NEC/CEC Certifications and Compliances

- TH-1901 through TH-1905
- UL Standard: 2239
- UL Listed: E333806
- CSA Standard: C22.2 18.4
- cUL Listed: E333806



TH-1901

Illustrated Dimensions

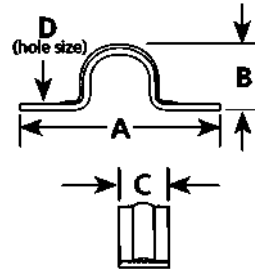

Trade Size (Inches)	Dimensions in Millimeters (Inches)				Catalog Number
	A	B	C	D	
1/2	41.7 (1.64)	20.3 (0.80)	14.5 (0.57)	7.1 (0.28)	1901
3/4	49.8 (1.96)	24.9 (0.98)	16.0 (0.63)	7.1 (0.28)	1902
1	56.4 (2.22)	28.7 (1.13)	19.1 (0.75)	7.1 (0.28)	1903
1-1/4	72.6 (2.86)	38.1 (1.50)	22.1 (0.87)	9.7 (0.38)	1904
1-1/2	79.8 (3.14)	44.5 (1.75)	25.1 (0.99)	9.7 (0.38)	1905
2	98.8 (3.89)	50.8 (2.00)	28.2 (1.11)	11.2 (0.44)	1906
2-1/2	126.7 (4.99)	72.4 (2.85)	31.5 (1.24)	13.5 (0.53)	1807
3	141.0 (5.55)	88.1 (3.47)	31.8 (1.25)	13.5 (0.53)	1808
3-1/2	158.8 (6.25)	104.1 (4.10)	31.8 (1.25)	13.5 (0.53)	1809
4	177.8 (7.00)	114.6 (4.51)	32.0 (1.26)	13.5 (0.53)	1810

Trade Size (Inches)	Dimensions in Millimeters (Inches)				Catalog Number
	A	B	C	D	
1/2	55.1 (2.17)	18.3 (0.72)	14.2 (0.56)	4.8 (0.19)	TH-1901
3/4	68.8 (2.71)	23.1 (0.91)	15.5 (0.61)	4.8 (0.19)	TH-1902
1	78.7 (3.10)	28.4 (1.12)	17.3 (0.68)	4.8 (0.19)	TH-1903
1-1/4	94.0 (3.70)	36.6 (1.44)	18.8 (0.74)	6.4 (0.25)	TH-1904
1-1/2	107.7 (4.24)	42.4 (1.67)	22.1 (0.87)	6.4 (0.25)	TH-1905
2	122.7 (4.83)	54.1 (2.13)	25.4 (1.00)	9.7 (0.38)	TH-1906
2-1/2	151.9 (5.98)	72.9 (2.87)	24.9 (0.98)	9.7 (0.38)	TH-1807
3	161.8 (6.37)	90.4 (3.56)	25.1 (0.99)	9.7 (0.38)	TH-1808
3-1/2	187.2 (7.37)	102.9 (4.05)	25.4 (1.00)	11.2 (0.44)	TH-1809
4	206.2 (8.12)	114.6 (4.51)	25.4 (1.00)	11.2 (0.44)	TH-1810

NEER™ Cable Straps

NEC/CEC:
Rated for Ordinary Locations

MS and BX: Armored Cable Straps

Applications

- These one hole straps provide support for runs of armored cable.

Standard Material/Finish

- Steel/zinc plated



MS-4

Illustrated Dimensions

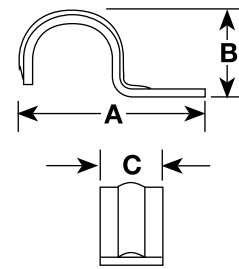

Trade Size (Inches)	Dimensions in Millimeters (Inches)			Catalog Number
	A	B	C	
1/4	25.4 (1.00)	12.7 (0.50)	6.9 (0.27)	MS-4
3/8	32.5 (1.28)	12.7 (0.50)	12.4 (0.49)	BX-50

ETP™ 4000S Series Steel EMT Set Screw Connectors

NEC/CEC:
Listed for Ordinary Locations

Application

- To ground and secure EMT raceways to boxes and enclosures.

Features

- Heavy steel walls.
- Concretetight when taped.
- Pre-set/pre-staked set screws.
- Male hub threads — NPS.
- Available with insulated throat.
- Three-way combination screws 1/2" thru 2".
- Slotted hexhead screw 2-1/2" thru 4".
- Insulated throat connector rated +90 °C (+194 °F).
- 2-1/2" thru 4" rated for threadless Aluminum RMC and steel IMC.

Materials/Finish

- Steel/zinc plated

NEC/CEC Certifications and Compliances

- UL Standard: 514B
- UL Listed: E-14895
- CSA Standard: C22.2 No. 18.3
- cUL Listed: E-14895
- CSA Certified: 028507
- NEMA: FB-1



4050S-4100S



4125S - 4400S

Dimensions in Millimeters (Inches)

Trade Size (Inches)	Body Length	Maximum Diameter	Thread Length	Weight per 100 kg (lb)	Catalog Number	Insulated Throat Catalog Number
1/2	26.2 (1.03)	21.3 (0.84)	11.2 (0.44)	4.54 (10.00)	4050S	4050ST
3/4	27.7 (1.09)	27.4 (1.08)	11.2 (0.44)	6.80 (15.00)	4075S	4075ST
1	30.2 (1.19)	33.3 (1.31)	11.2 (0.44)	10.43 (23.00)	4100S	4100ST
1-1/4	44.5 (1.75)	42.9 (1.69)	14.2 (0.56)	19.05 (42.00)	4125S	4125ST
1-1/2	49.3 (1.94)	49.3 (1.94)	14.2 (0.56)	24.04 (53.00)	4150S	4150ST
2	55.6 (2.19)	60.5 (2.38)	16.0 (0.63)	34.02 (75.00)	4200S	4200ST
2 - 1/2	60.5 (2.38)	79.5 (3.13)	22.4 (0.88)	58.97 (130.00)	4250S	4250ST
3	73.2 (2.88)	95.3 (3.75)	22.4 (0.88)	104.33(230.00)	4300S	4300ST
3 - 1/2	76.2 (3.00)	108.0 (4.25)	25.4 (1.00)	113.40 (250.00)	4350S	4350ST
4	81.0 (3.19)	120.7 (4.75)	25.4 (1.00)	113.40 (250.00)	4400S	4400ST

ETP™ 5000S Steel EMT Set Screw Couplings

NEC/CEC:
Listed for Ordinary Locations

Application

- To ground and secure EMT raceway sections together.

Features

- Heavy steel walls.
- Concretetight when taped.
- Pre-set/pre-staked set screws.
- Three-way combination screws 1/2" thru 2".
- Slotted hexhead screw 2-1/2" thru 4".
- 2-1/2" thru 4" rated for threadless aluminum RMC and steel IMC.

Material/Finish

- Steel/zinc plated

NEC/CEC Certifications and Compliances

- UL Standard: 514B
- UL Listed: (1/2 - 2) E-14895, E-11853
- UL Listed: (2-1/2 - 4) E-11853
- CSA Standard: C22.2 No. 18.3
- cUL Listed: E-14895
- CSA Certified: 028507
- NEMA: FB-1



5050S — 5100S



5125S — 5400S

Trade Size (Inches)	Dimensions in Millimeters (Inches)		Weight per 100 kg (lb)	Catalog Number
	Body Length	Maximum Diameter		
1/2	44.5 (1.75)	21.3 (0.84)	4.54 (10.00)	5050S
3/4	54.1 (2.13)	27.4 (1.08)	7.26 (16.00)	5075S
1	63.5 (2.50)	33.3 (1.31)	1.34 (25.00)	5100S
1-1/4	82.6 (3.25)	42.9 (1.69)	0.41 (45.00)	5125S
1-1/2	95.3 (3.75)	49.3 (1.94)	7.22 (60.00)	5150S
2	101.6 (4.00)	60.5 (2.38)	7.19 (82.00)	5200S
2 - 1/2	108.0 (4.25)	79.5 (3.13)	5.30 (166.0)	5250S
3	114.3 (4.50)	95.3 (3.75)	6.62 (213.0)	5300S
3 - 1/2	120.7 (4.75)	108.0 (4.25)	7.93 (260.0)	5350S
4	127.0 (5.00)	120.7 (4.75)	6.08 (300.0)	5400S

ETP™ 7000S Series Steel EMT Compression Connectors

NEC/CEC:
Listed for Ordinary Locations

Application

- To ground and secure EMT raceways to boxes and enclosures.

Features

- Male hub threads — NPS.
- Available with insulated throat.
- Concretetight.
- Insulated throat connector rated +90 °C (+194 °F).

Materials/Finish

- Body and nut: steel
- Steel/zinc plated

NEC/CEC Certifications and Compliances

- UL Standard: 514B
- UL Listed: E14815, E-14814
- cUL Listed: E14815
- CSA Standard: C22.2 No. 18.3
- NEMA: FB-1



7050S –7400St

Dimensions in Millimeters (Inches)

Trade Size (Inches)	Body Length	Maximum Diameter	Thread Length	Weight per 100 kg (lb)	Catalog Number	Insulated Throat Catalog Number
1/2	28.7 (1.13)	26.9 (1.06)	9.7 (0.38)	6.80 (15.00)	7050S	7050ST
3/4	26.2 (1.03)	31.8 (1.25)	11.2 (0.44)	9.53 (21.00)	7075S	7075ST
1	31.8 (1.25)	39.6 (1.56)	11.2 (0.44)	14.51 (32.00)	7100S	7100ST
1-1/4	46.0 (1.81)	50.8 (2.00)	14.2 (0.56)	32.66 (72.00)	7125S	7125ST
1-1/2	50.8 (2.00)	55.6 (2.19)	14.2 (0.56)	38.56 (85.00)	7150S	7150ST
2	57.2 (2.25)	68.3 (2.69)	17.5 (0.69)	56.25 (124.00)	7200S	7200ST
2 - 1/2 ①	60.5 (2.38)	84.8 (3.34)	22.4 (0.88)	72.57 (160.00)	7250S	7250ST
3 ①	73.2 (2.88)	101.6 (4.00)	22.4 (0.88)	120.20 (265.00)	7300S	7300ST
3 - 1/2 ①	76.2 (3.00)	114.3 (4.50)	25.4 (1.00)	192.78 (425.00)	7350S	7350ST
4 ①	81.0 (3.19)	128.5 (5.06)	25.4 (1.00)	272.16 (600.00)	7400S	7400ST

① Rated for steel EMT, aluminum and steel RMC, and steel IMC.

ETP™ 6000S Steel EMT Compression Couplings

NEC/CEC:
Listed for Ordinary Locations

Application

- To ground and secure EMT raceway sections together.

Features

- Concretetight.
- Raintight (wet locations) Canada.

Material/Finish

- Body and nut: steel.
- Steel/zinc plated

NEC/CEC Certifications and Compliances

- UL Standard: 514B
- UL Listed: E-14895
- cUL Listed: E-14895, E14815
- CSA Certified: 009795
- NEMA: FB-1



6050S – 6400S

Trade Size (Inches)	Dimensions in Millimeters (Inches)		Weight per 100 kg (lb)	Catalog Number
	Body Length	Maximum Diameter		
1/2	35.1 (1.38)	21.3 (0.84)	8.6 (19.00)	6050S
3/4	38.1 (1.50)	35.1 (1.38)	11.3 (25.00)	6075S
1	42.2 (1.66)	33.3 (1.31)	17.7 (39.00)	6100S
1-1/4	63.5 (2.50)	42.9 (1.69)	39.9 (88.00)	6125S
1-1/2	63.5 (2.50)	49.3 (1.94)	47.2 (104.00)	6150S
2	63.5 (2.50)	60.5 (2.38)	67.6 (149.00)	6200S
2 - 1/2	108.0 (4.25)	79.5 (3.13)	108.9 (240.00)	6250S
3	114.3 (4.50)	95.3 (3.75)	158.8 (350.00)	6300S
3 - 1/2	120.7 (4.75)	108.0 (4.25)	215.5 (475.00)	6350S
4	127.0 (5.00)	120.7 (4.75)	272.2 (600.00)	6400S

ETP™ 4000US Series Steel EMT Set Screw Connectors

NEC/CEC:
Listed for Ordinary Locations

Application

- To ground and secure EMT raceways to boxes and enclosures.

Features

- Made in the U.S.A.
- Heavy steel walls.
- Concretetight when taped.
- Pre-set/pre-staked set screws.
- Male hub threads — NPS.
- Available with insulated throat.
- Three-way combination screws 1/2" thru 2".
- Hexhead screw 2-1/2" thru 4".
- Insulated throat connector rated +90 °C (+194 °F).

Materials/Finish

- Steel/zinc plated 1/2" thru 2"
- Malleable Iron 2-1/2" thru 4"

NEC/CEC Certifications and Compliances

- UL Standard: 514B
- UL Listed: (1/2 -2) E14815
- CSA Standard: C22.2 No. 18.3
- cUL Listed: (1/2 -2) E-14895
- NEMA: FB-1



4050US – 4200US



4250US – 4400US

Dimensions in Millimeters (Inches)

Trade Size (Inches)	Body Length	Maximum Diameter	Thread Length	Catalog Number	Insulated Throat Catalog Number
1/2	29.5 (1.16)	25.4 (1.00)	9.7 (0.38)	4050US	4050UST
3/4	31.0 (1.22)	31.0 (1.22)	10.4 (0.41)	4075US	4075UST
1	38.1 (1.50)	38.1 (1.50)	11.2 (0.44)	4100US	4100UST
1-1/4	42.9 (1.69)	48.5 (1.91)	12.7 (0.50)	4125US	4125UST
1-1/2	48.5 (1.91)	54.9 (2.16)	13.5 (0.53)	4150US	4150UST
2	50.8 (2.00)	67.9 (2.66)	15.0 (0.59)	4200US	4200UST
2 - 1/2	66.8 (2.63)	95.3 (3.75)	31.8 (1.25)	4250US	4250UST
3	77.7 (3.06)	115.8 (4.56)	35.1 (1.38)	4300US	4300UST
3 - 1/2	77.7 (3.06)	144.5 (5.69)	35.8 (1.41)	4350US	4350UST
4	84.8 (3.34)	145.3 (5.72)	38.1 (1.50)	4400US	4400UST

ETP™ 5000US Steel EMT Set Screw Couplings

NEC/CEC:
Listed for Ordinary Locations

Application

- To ground and secure EMT raceway sections together.

Features

- Made in the U.S.A.
- Heavy steel walls.
- Concretetight when taped.
- Pre-set/pre-staked set screws.
- Three-way combination screws 1/2" thru 2".
- Hexhead screws 2-1/2" thru 4".

Material/Finish

- Steel/zinc plated 1/2" thru 2"
- Malleable Iron 2-1/2" thru 4"

NEC/GEC Certifications and Compliances

- UL Standard: 514B
- UL Listed: (1/2 - 2) E14815
- CSA Standard: C22.2 No. 18.3
- cUL Listed: (1/2 - 2) E14815
- NEMA: FB-1



5050US — 5100US



5125US — 5400US

Dimensions in Millimeters (Inches)				
Trade Size (Inches)	Body Length	Maximum Diameter		Catalog Number
1/2	38.1 (1.50)	22.4 (0.88)		5050US
3/4	38.1 (1.50)	28.7 (1.13)		5075US
1	47.8 (1.88)	35.8 (1.41)		5100US
1-1/4	55.6 (2.19)	44.5 (1.75)		5125US
1-1/2	65.8 (2.59)	51.6 (2.03)		5150US
2	68.3 (2.69)	63.5 (2.50)		5200US
2 - 1/2	69.9 (2.75)	00.1 (3.94)		5250US
3	79.5 (3.13)	15.8 (4.56)		5300US
3 - 1/2	80.3 (3.16)	28.5 (5.06)		5350US
4	85.9 (3.38)	45.3 (5.72)		5400US

ETP™ 7000US Series Steel EMT Compression Connectors

NEC/CEC:
Listed for Ordinary Locations

Application

- To ground and secure EMT raceways to boxes and enclosures.

Features

- Made in the U.S.A.
- Male hub threads — NPS.
- Available with insulated throat.
- Concretetight.
- Insulated throat temperature rated +90 °C (+194 °F).

Materials/Finish

- Steel/zinc plated 1/2" thru 2"
- Malleable Iron 2-1/2" thru 4"

NEC/CEC Certifications and Compliances

- UL Standard: 514B
- UL Listed: E-14895, E14815
- CSA Standard: C22.2 No. 18.3
- cUL Listed: E14815
- CSA Certified: 028507
- NEMA: FB-1



7050US –7200US



7250US –7400US

Trade Size (Inches)	Dimensions in Millimeters (Inches)			Catalog Number	Insulated Throat Catalog Number
	Body Length	Maximum Diameter	Thread Length		
1/2	26.9 (1.06)	24.6 (0.97)	9.7 (0.38)	7050US	7050UST
3/4	28.7 (1.13)	31.0 (1.22)	10.4 (0.41)	7075US	7075UST
1	31.8 (1.25)	38.1 (1.50)	11.2 (0.44)	7100US	7100UST
1-1/4	36.6 (1.44)	48.5 (1.91)	12.7 (0.50)	7125US	7125UST
1-1/2	39.6 (1.56)	54.9 (2.16)	13.5 (0.53)	7150US	7150UST
2	42.9 (1.69)	68.3 (2.69)	15.0 (0.59)	7200US	7200UST
2 - 1/2	103.1 (4.06)	104.9 (4.13)	31.8 (1.25)	7250US	7250UST
3	104.9 (4.13)	119.1 (4.69)	35.1 (1.38)	7300US	7300UST
3 - 1/2	108.0 (4.25)	135.6 (5.34)	35.8 (1.41)	7350US	7350UST
4	114.3 (4.50)	149.4 (5.88)	38.1 (1.50)	7400US	7400UST

ETP™ 6000US Steel EMT Compression Couplings

NEC/CEC:
Listed for Ordinary Locations

Application

- To ground and secure EMT raceway sections together.

Features

- Made in the U.S.A.
- Concretetight.
- Raintight (wet locations) Canada.

Material/Finish

- Body and nut: steel.
- Steel/zinc plated

NEC/CEC Certifications and Compliances

- UL Standard: 514B
- UL Listed: (1/2 - 3) E14815
- CSA Standard: C22.2 No. 18.3
- cUL Listed: (1/2 - 3) E14815
- NEMA: FB-1



6050S — 6200US



6250US — 6400US

Trade Size (Inches)	Dimensions in Millimeters (Inches)			Catalog Number
	Body Length	Maximum Diameter		
1/2	34.0 (1.34)	0.97 (24.6)		6050US
3/4	34.0 (1.34)	31.0 (1.22)		6075US
1	35.8 (1.41)	38.1 (1.50)		6100US
1-1/4	44.5 (1.75)	48.5 (1.91)		6125US
1-1/2	47.8 (1.88)	54.9 (2.16)		6150US
2	54.1 (2.13)	68.3 (2.69)		6200US
2 - 1/2	139.7 (5.50)	104.9 (4.13)		6250US
3	139.7 (5.50)	119.1 (4.69)		6300US
3 - 1/2	143.0 (5.63)	135.6 (5.34)		6350US
4	146.1 (5.75)	149.4 (5.88)		6400US

ETP™ Raintight 700GSR Series Gland Compression Connectors

NEC/CEC:
Listed for Ordinary Locations

Application

- To ground and secure EMT raceway to boxes and enclosures in wet conditions.

Features

- UL Listed Raintight.
- Green compression nut identifies the fitting as raintight.
- No disassembly required.
- Male hub threads — NPS.
- Available with and without insulated throat.
- Concretetight.

Materials/Finish

- Body and nut: steel
- Knockout sealing ring: EPDM rubber
- Body and nut: zinc electroplate

NEC Certifications and Compliances

- UL Standard: 514B
- cULus Listed: E-14895
- cULus Listed Raintight



7100GSR



7100GSRT

Trade Size (Inches)	Dimensions in Millimeters (Inches)				Weight per 100 kg (lb)	Catalog Number	
	Body Length	Maximum Diameter	Thread Length			Without Insulated Throat	Insulated Throat
1/2	36.6 (1.44)	27.9 (1.10)	8.6 (0.34)		4.5 (10)	7050GSR	7050GSRT
3/4	38.1 (1.50)	34.5 (1.36)	8.6 (0.34)		6.8 (15)	7075GSR	7075GSRT
1	44.5 (1.75)	34.5 (1.36)	9.9 (0.39)		10.0 (22)	7100GSR	7100GSRT
1-1/4	50.8 (2.00)	52.6 (2.07)	10.2 (0.40)		16.3 (36)	7125GSR	7125GSRT
1-1/2	50.8 (2.00)	58.7 (2.31)	10.2 (0.40)		18.1 (40)	7150GSR	7150GSRT
2	58.9 (2.32)	70.9 (2.79)	10.4 (0.41)		24.5 (54)	7200GSR	7200GSRT
2-1/2	91.9 (3.62)	92.2 (3.63)	16.5 (0.65)		68.0 (150)	7250GSR	7250GSRT
3	95.3 (3.75)	109.0 (4.29)	16.5 (0.65)		83.9 (185)	7300GSR	7300GSRT
3-1/2	97.8 (3.85)	121.9 (4.80)	18.3 (0.72)		97.5 (215)	7350GSR	7350GSRT
4	99.1 (3.90)	133.9 (5.27)	18.3 (0.72)		108.0 (238)	7400GSR	7400GSRT

ETP™ Raintight 6000GSR Series Gland Compression Couplings

NEC/CEC:
Listed for Ordinary Locations

Application

- To ground and secure EMT raceway sections together in wet locations.

Features

- UL Listed Raintight.
- Green compression nut identifies the fitting as raintight.
- No disassembly required.
- Concretetight.

Materials/Finish

- Body and nut: steel
- Zinc electroplated

NEC Certifications and Compliances

- UL Standard: 514B
- cULus Listed: E-14895
- cULus Listed Raintight



6050GSR – 6400GSR

Trade Size (Inches)	Dimensions in Millimeters (Inches)		Weight per 100 kg (lb)	Catalog Number
	Body Length	Maximum Diameter		
1/2	45.7 (1.80)	27.9 (1.10)	5.4 (12)	6050GSR
3/4	49.0 (1.93)	34.5 (1.36)	8.2 (18)	6075GSR
1	54.6 (2.15)	41.4 (1.63)	11.8 (26)	6100GSR
1-1/4	61.7 (2.43)	52.6 (2.07)	19.1 (42)	6125GSR
1-1/2	63.5 (2.50)	59.0 (2.31)	20.9 (46)	6150GSR
2	74.9 (2.95)	71.0 (2.79)	27.2 (60)	6200GSR
2-1/2	104.1 (4.10)	92.2 (3.63)	70.8 (156)	6250GSR
3	121.2 (4.77)	109.0 (4.29)	98.9 (218)	6300GSR
3-1/2	130.8 (5.15)	121.9 (4.80)	117.0 (258)	6350GSR
4	141.0 (5.55)	134.0 (5.27)	130.6 (288)	6400GSR

EMT Transition Couplings

Combination, Straight, 90°

NEC:
Listed for Ordinary Locations

Application

- Couplings are used to join lengths of steel EMT to various raceway systems.
- Connectors are used to secure and terminate steel EMT to knockouts and concrete tight box.

Features







- Compact design.
- No locknut required on the two piece connectors.
- Quick installations.

Material/Finish

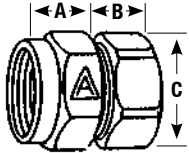
- Steel/malleable iron - Zinc electroplated
- Zinc diecast - natural finish

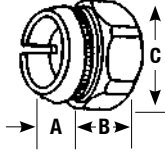
NEC Certifications and Compliances

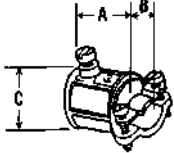
- UL Standard: 514B
- UL Listed: E-14895 (TWLL), E-14814 (TWCC)
- NEMA: FB-1

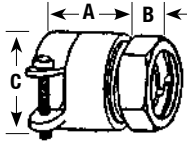
	Trade Size (Inches)	Dimensions in Millimeters (Inches)			Weight per 100 kg (lb)	Catalog Number	
		A	B	C			
Combination Couplings – EMT to Rigid Metal Conduit – Steel							
	1/2	17.5 (0.69)	12.7 (0.50)	25.4 (1.00)	4.54 (10.00)	TWR-50	
	3/4	17.5 (0.69)	13.5 (0.53)	32.5 (1.28)	6.80 (15.00)	TWR-75	
	1	22.4 (0.88)	13.5 (0.53)	40.4 (1.59)	7.71 (17.00)	TWR-100	
	1-1/4	24.6 (0.97)	21.3 (0.84)	49.3 (1.94)	18.14 (40.00)	TWR-125	
Connectors – Two Piece – Concrete Tight – Steel							
	1/2	7.9 (0.31)	8.6 (0.34)	26.9 (1.06)	2.72 (6.00)	92T050	
	3/4	7.9 (0.31)	11.2 (0.44)	32.5 (1.28)	3.99 (8.80)	92T075	
	1	8.6 (0.34)	10.4 (0.41)	41.4 (1.63)	5.90 (13.00)	92T100	
Combination Coupling – EMT to Flexible Metal Conduit – Zinc Diecast							
	1/2	32.5 (1.28)	31.8 (1.25)	23.9 (0.94)	3.40 (7.50)	TW38-50DC ①	
Combination Coupling – EMT to Flexible Metal Conduit – Malleable Body/Nut							
	1/2	21.3 (0.84)	16.0 (0.63)	26.9 (1.06)	5.44 (12.00)	TWCC38-50 ①	
	1/2	22.4 (0.88)	16.0 (0.63)	26.9 (1.06)	6.58 (14.50)	TWCC-50	
	3/4	26.9 (1.06)	16.8 (0.66)	33.3 (1.31)	11.34 (25.00)	TWCC-75	
	1	30.2 (1.19)	21.3 (0.84)	47.8 (1.88)	27.67 (61.00)	TWCC-100	

① Not UL Listed.

EMT Transition Couplings

Combination, Straight, 90°

NEC:
Listed for Ordinary Locations

NEC:
Listed for Ordinary Locations

Type ETR

Features

- Threaded RMC and IMC to compression EMT
- Concretetight
- NPT female hub

Standard Materials

- Malleable iron

Standard Finishes

- Zinc plated

NEC/CEC Certifications and Compliances

- UL Standard: ANSI/UL 514B
- UL Listed: E-11853

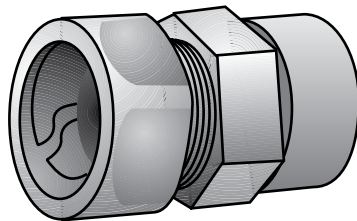

Type ESR

Features

- Threaded RMC and IMC to Flexible Metal Conduit
- NPT female hub

Standard Materials

- Malleable iron

Standard Finishes

- Zinc plated

NEC/CEC Certifications and Compliances

- UL Standard: ANSI/UL 514B
- UL Listed: E-14814
- CSA Standard: C22.2 No. 18.3
- CSA Certified: 065178

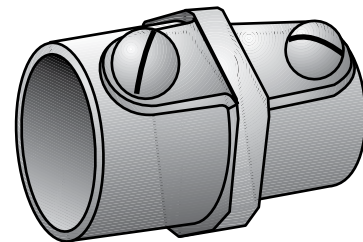

Illustrated Dimensions

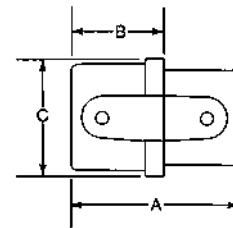

Trade Size (Inches)	Dimensions in Millimeters (Inches)		Catalog Number
	Length	Max. Dia.	
1/2	35.10 (1.38)	28.70 (1.13)	ETR-50
3/4	23.90 (0.94)	35.10 (1.38)	ETR-75
1	38.10 (1.50)	44.50 (1.75)	ETR-100
1-1/4	47.80 (1.88)	60.50 (2.38)	ETR-125
1-1/2	47.80 (1.88)	63.50 (2.50)	ETR-150
2	58.70 (2.31)	76.20 (3.00)	ETR-200

Trade Size (Inches)	Dimensions in Millimeters (Inches)			Catalog Number
	A	B	C	
1/2	42.93 (1.69)	33.27 (1.31)	31.75 (1.25)	ESR-50
3/4	52.32 (2.06)	28.70 (1.13)	38.10 (1.50)	ESR-75
1	63.50 (2.50)	35.05 (1.38)	45.90 (1.81)	ESR-100

EMT Angle Set Screw Connectors

NEC/CEC:
Rated for Ordinary Locations

NEC/CEC:
Rated for Ordinary Locations

Type 8000SS

Features

- Male hub threads NPS.

Standard Materials

- Malleable iron

Standard Finishes

- Zinc plated

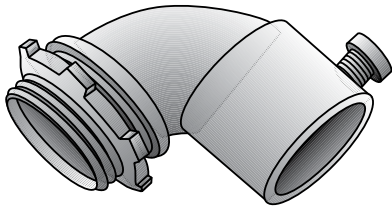

Illustrated Dimensions

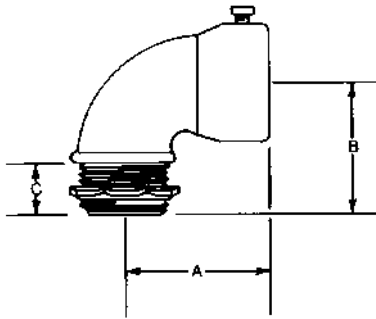

Trade Size (Inches)	Dimensions in Millimeters (Inches)			Catalog Number
	A	B	C	
1/2	28.70 (1.13)	28.70 (1.13)	12.70 (0.5)	8050SS
3/4	36.58 (1.44)	36.58 (1.44)	11.18 (0.44)	8075SS
1	41.40 (1.63)	41.40 (1.63)	11.18 (0.44)	8100SS

Type OE

Features

- Male hub threads NPS.

Standard Materials

- Malleable iron

Standard Finishes

- Zinc plated

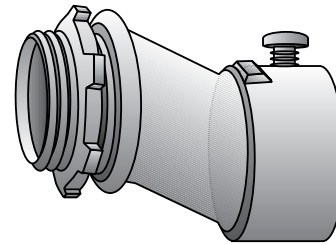

Illustrated Dimensions

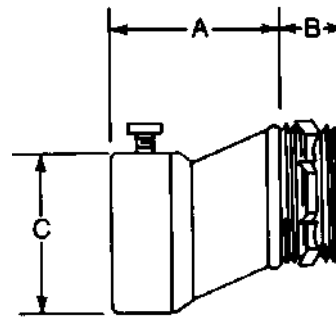

Trade Size (Inches)	Dimensions in Millimeters (Inches)			Catalog Number
	A	B	C	
1/2	42.93 (1.69)	12.70 (0.5)	16.00 (0.63)	OE-50
3/4	42.93 (1.69)	12.70 (0.5)	16.00 (0.63)	OE-75
1	44.45 (1.75)	14.22 (0.56)	17.53 (0.69)	OE-100

EMT Angle Compression Connectors

NEC/CEC:
Listed for Ordinary Locations

Features

- Concretetight.
- Male hub threads NPS
- Available with insulated throat

Standard Materials

- Malleable iron

Standard Finishes

- Zinc plated

NEC/CEC Certifications and Compliances

- UL Standard: ANSI/UL 514B
- UL Listed: E-14895
- CSA Standard: C22.2 No. 18
- CSA Certified: 9795

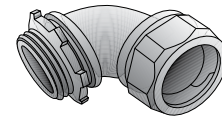

Type 8050W

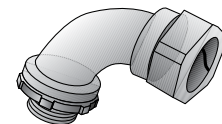

Type 3050W

Trade Size (Inches)	Dimensions in Millimeters (Inches)					Catalog Number	Insulated Throat Catalog Number
	A	B	C	D	Turning Radius		
1/2	31.75 (1.25)	28.70 (1.13)	12.70 (0.5)	28.70 (1.13)	16.00 (0.63)	8050W	8050WT
3/4	44.45 (1.75)	36.58 (1.44)	14.22 (0.56)	35.05 (1.38)	17.53 (0.69)	8075W	8075WT
1	44.45 (1.75)	41.40 (1.63)	12.70 (0.50)	44.45 (1.75)	26.92 (1.06)	8100W	—
1-1/4	57.15 (2.25)	54.10 (2.13)	14.22 (0.56)	55.63 (2.19)	28.70 (1.13)	8125W	—
1-1/2	63.50 (2.50)	60.45 (2.38)	14.22 (0.56)	63.50 (2.50)	41.40 (1.63)	8150W	—
2	77.72 (3.06)	74.68 (2.94)	17.53 (0.69)	77.72 (3.06)	63.50 (2.50)	8200W	—

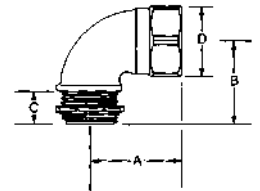

Trade Size (Inches)	Dimensions in Millimeters (Inches)					Wire Radius	Catalog Number
	A	B	C	D			
1/2	50.80 (2.00)	49.28 (1.94)	12.70 (0.50)	28.70 (1.13)	31.75 (1.25)	3050W	
3/4	61.98 (2.44)	61.98 (2.44)	16.00 (0.63)	35.05 (1.38)	36.58 (1.44)	3075W	
1	66.80 (2.63)	65.02 (2.56)	17.53 (0.69)	44.45 (1.75)	47.75 (1.88)	3100W	
1-1/4	77.72 (3.06)	76.20 (3.00)	42.93 (1.69)	55.63 (2.19)	57.15 (2.25)	3125W	

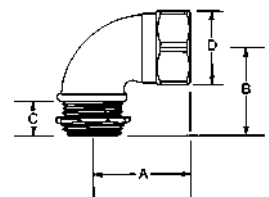

EMT Angle Compression Connectors

NEC/CEC:
Rated for Ordinary Locations

Features

- Male hub threads NPS.

Standard Materials

- Malleable iron

Standard Finishes

- Zinc plated

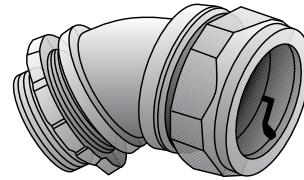

Type 8E

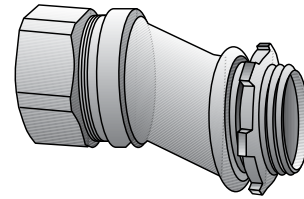

Type OEG

Trade Size (Inches)	Dimensions in Millimeters (Inches)				Catalog Number
	A	B	Offset C	D	
45° Short Angle Elbows					
1/2	23.88 (0.94)	23.88 (0.94)	12.70 (0.5)	28.70 (1.13)	8E-450
3/4	20.57 (0.81)	31.75 (1.25)	14.22 (0.56)	35.05 (1.38)	8E-475
1	22.35 (0.88)	36.58 (1.44)	16.00 (0.63)	44.45 (1.75)	8E-4100

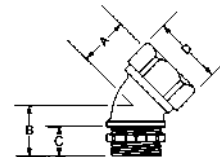

Trade Size (Inches)	Dimensions in Millimeters (Inches)				Catalog Number
	A	B	Offset C	D	
Offset Connectors for EMT					
1/2	31.75 (1.25)	12.70 (0.50)	9.65 (0.38)	28.70 (1.13)	OEG-50
3/4	33.27 (1.31)	12.70 (0.50)	9.65 (0.38)	35.05 (1.38)	OEG-75
1	33.27 (1.31)	14.22 (0.56)	9.65 (0.38)	44.45 (1.75)	OEG-100

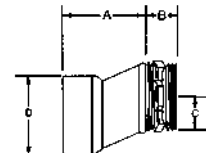

EMT Angle Compression Connectors

NEC/CEC:
Rated for Ordinary Locations

Application

- Connectors are used to secure and terminate steel EMT to knockouts and concrete tight box.

Features

- Compact design.
- Quick installations.

Material/Finish

- Steel/malleable iron - Zinc electroplated

NEC Certifications and Compliances

- UL Standard: 514B
- UL Listed: E-14895
- NEMA: FB-1



Type TWLL



Type TWL

	Trade Size (Inches)	Dimensions in Millimeters (Inches)			Weight per 100 kg (lb)	Catalog Number
		A	B	C		
Gland Compression 90° Long Connectors – Concrete Tight – Malleable/Steel Nut						
	1/2	47.8 (1.88)	52.3 (2.06)	15.0 (0.59)	14.51 (32.00)	TWLL-50L
	3/4	55.6 (2.19)	62.0 (2.44)	11.2 (0.44)	22.68 (50.00)	TWLL-75L
	1	65.8 (2.59)	76.2 (3.00)	11.2 (0.44)	47.63 (105.00)	TWLL-100L
	1-1/4	71.4 (2.81)	84.1 (3.31)	14.2 (0.56)	61.69 (136.00)	TWLL-125L
Gland Compression 90° Short Connectors – Concrete Tight – Malleable/Steel Nut						
	1/2	31.0 (1.22)	33.3 (1.31)	10.4 (0.41)	9.07 (20.00)	TWL-50L
	3/4	33.3 (1.31)	36.6 (1.44)	11.2 (0.44)	13.61 (30.00)	TWL-75L
	1	41.4 (1.63)	39.6 (1.56)	11.2 (0.44)	24.04 (53.00)	TWL-100L

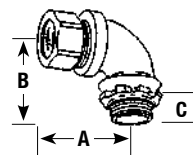
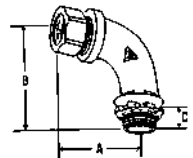

EMT Combination Couplings

NEC/CEC:
Listed for Ordinary Locations

Application

- For compression EMT to flexible steel conduit.

Standard Materials

- Malleable iron

Standard Finishes

- Zinc plated

NEC/CEC Certifications and Compliances

- UL Standard: ANSI/UL 514B
- UL Listed: E-11853
- CSA Standard: C22.2 No. 18
- CSA Certified: 9795
- NEMA: FB-1

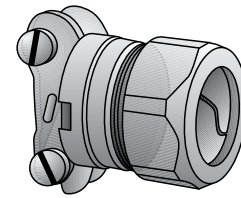

Type 9038-W

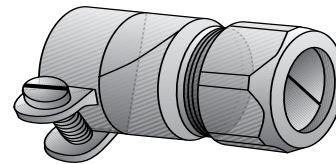

Type 9050-W — Type 9200-W

COMMERCIAL AND INDUSTRIAL FITTINGS: EMT (ELECTRICAL METALLIC TUBING)

Trade Size (Inches)	Dimensions in Millimeters (Inches)			Catalog Number
	A	B	C	
1/2 3/8	30.23 (1.19)	36.58 (1.44)	28.70 (1.13)	9038-W ①
1/2	41.40 (1.63)	38.10 (1.50)	31.75 (1.25)	9050-W
3/4	49.28 (1.94)	44.45 (1.75)	38.10 (1.50)	9075-W
1	50.80 (2.00)	55.63 (2.19)	47.75 (1.88)	9100-W
1-1/4	55.63 (2.19)	61.98 (2.44)	57.15 (2.25)	9125-W
1-1/2	74.68 (2.94)	69.85 (2.75)	63.50 (2.50)	9150-W
2	82.55 (3.25)	88.90 (3.50)	77.72 (3.06)	9200-W

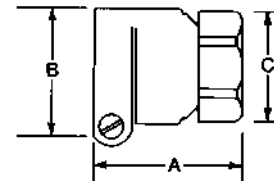

① Not UL Listed.

NEER™ Zinc Gland Compression Connectors and Couplings

For EMT.

NEC/CEC:
Listed for Ordinary Locations

NEC/CEC:
Listed for Ordinary Locations

TC-600: Couplings

Application

- To join lengths of steel EMT for concretetight, dry or damp location applications.

Features

- Concretetight.
- Raintight (wet locations) Canada.

Material/Finish

- Zinc diecast

NEC/CEC Certifications and Compliances

- UL Standard: 514B
- UL Listed: E35001
- CSA Standard: C22.2 No. 18.3
- CSA Certified: 208044
- NEMA: FB-1



TC-611

Trade Size (Inches)	Dimensions in Millimeters (Inches)			Catalog Number
	Body Length	Maximum Diameter		
1/2	43.2 (1.70)	24.9 (0.98)		TC-611
3/4	45.2 (1.78)	30.7 (1.21)		TC-612
1	46.2 (1.82)	38.6 (1.52)		TC-613
1-1/4	53.8 (2.12)	46.5 (1.83)		TC-614
1-1/2	59.7 (2.35)	54.1 (2.13)		TC-615
2	62.7 (2.47)	64.8 (2.55)		TC-616
2 - 1/2 ①	83.3 (3.28)	83.8 (3.30)		TC-617 ①
3 ①	85.1 (3.35)	100.1 (3.94)		TC-618 ①
3 - 1/2 ①	89.9 (3.54)	126.2 (4.97)		TC-619 ①
4	89.9 (3.54)	126.2 (4.97)		TC-620 ①

① For EMT and threadless rigid metal conduit and IMC.

TC-600: Connectors

Application

- To secure and terminate steel EMT to knockouts in concretetight box, dry or damp location applications.

Features

- Male hub threads — NPS.
- Concretetight.
- Available with insulated throat.
- Furnished with locknut.

Material/Finish

- Zinc diecast

NEC/CEC Certifications and Compliances

- UL Standard: 514B
- UL Listed: E35001
- CSA Standard: C22.2 No. 18.3
- CSA Certified: 208044
- NEMA: FB-1



TC-601

Trade Size (Inches)	Dimensions in Millimeters (Inches)				Catalog Number	Insulated Throat Catalog Number
	Body Length	Maximum Diameter	Thread Length			
1/2	32.0 (1.26)	10.2 (0.40)	24.9 (0.98)		TC-601	TCI-601
3/4	32.8 (1.29)	10.2 (0.40)	30.7 (1.21)		TC-602	TCI-602
1	36.6 (1.44)	10.9 (0.43)	38.6 (1.52)		TC-603	TCI-603
1-1/4	44.2 (1.74)	16.0 (0.63)	46.5 (1.83)		TC-604	TCI-604
1-1/2	47.2 (1.86)	16.5 (0.65)	54.1 (2.13)		TC-605	TCI-605
2	54.6 (2.15)	18.5 (0.73)	64.8 (2.55)		TC-606	TCI-606
2 - 1/2 ①	66.5 (2.62)	23.1 (0.91)	83.8 (3.30)		TC-607 ①	TCI-607 ①
3 ①	68.3 (2.69)	24.4 (0.96)	100.1 (3.94)		TC-608 ①	TCI-608 ①
3 - 1/2 ①	72.1 (2.84)	24.4 (0.96)	126.2 (4.97)		TC-609 ①	TCI-609 ①
4	72.1 (2.84)	24.4 (0.96)	126.2 (4.97)		TC-610 ①	TCI-610 ①

NEER™ Zinc Set Screw Connectors and Couplings

NEC/CEC:
Listed for Ordinary Locations

NEC/CEC:
Listed for Ordinary Locations

TC-500: Couplings

Application

- To join lengths of steel EMT for concretetight or dry location applications.

Features

- Concretetight when taped.
- Pre-set/pre-staked set screws.
- Combination head set screws.

Material/Finish

- Zinc diecast

NEC/CEC Certifications and Compliances

- UL Standard: 514B
- UL Listed: E35001
- CSA Standard: C22.2 No. 18.3
- CSA Certified: 208044
- NEMA: FB-1



TC-511

Trade Size (Inches)	Dimensions in Millimeters (Inches)			Weight per 100 kg (lb)	Catalog Number
	Body Length	Maximum Diameter			
1/2	38.1 (1.50)	26.7 (1.05)		8.62 (19.00)	TC-511
3/4	47.8 (1.88)	31.5 (1.24)		11.34 (25.00)	TC-512
1	50.8 (2.00)	38.9 (1.53)		17.69 (39.00)	TC-513
1-1/4	63.5 (2.50)	50.3 (1.98)		39.92 (88.00)	TC-514
1-1/2	72.9 (2.87)	55.9 (2.20)		47.17 (104.00)	TC-515
2	87.4 (3.44)	68.3 (2.69)		67.59 (149.00)	TC-516
2 - 1/2	101.9 (4.01)	84.6 (3.33)		108.86 (240.00)	TC-517 ①
3	113.8 (4.48)	101.1 (3.98)		158.76 (350.00)	TC-518 ①
3 - 1/2	125.2 (4.93)	113.8 (4.48)		215.46 (475.00)	TC-519 ①
4	132.8 (5.23)	126.5 (4.98)		272.16 (600.00)	TC-520 ①

① For EMT and threadless rigid metal conduit and IMC.

- Note:
- TC-511, 512 and 513 are single set screw each end. TC-514, 515, 516, 517, 518, 519 and 520 are double set screw each end.

TC-500: Connectors

Application

- To secure and terminate steel EMT to knockouts in concretetight box or dry location applications.

Features

- Concretetight when taped.
- Pre-set/pre-staked set screws.
- Combination head set screws.
- Male hub threads — NPS.
- Available with insulated throat.
- Furnished with locknut.

Material/Finish

- Zinc diecast

NEC/CEC Certifications and Compliances

- UL Standard: 514B
- UL Listed: E35001
- CSA Standard: C22.2 No. 18.3
- CSA Certified: 208044
- NEMA: FB-1



TC-501

Trade Size (Inches)	Dimensions in Millimeters (Inches)				Catalog Number	Insulated Throat Catalog Number
	Body Length	Maximum Diameter	Thread Length			
1/2	29.2 (1.15)	10.2 (0.40)	26.7 (1.05)		TC-501	TCI-501
3/4	35.8 (1.41)	11.7 (0.46)	32.8 (1.29)		TC-502	TCI-502
1	39.6 (1.56)	13.5 (0.53)	38.4 (1.51)		TC-503	TCI-503
1-1/4	50.0 (1.97)	15.7 (0.62)	50.3 (1.98)		TC-504	TCI-504
1-1/2	56.1 (2.21)	18.5 (0.73)	55.9 (2.20)		TC-505	TCI-505
2	63.8 (2.51)	19.3 (0.76)	68.3 (2.69)		TC-506	TCI-506
2 - 1/2	78.7 (3.10)	26.4 (1.04)	84.6 (3.33)		TC-507 ①	TCI-507 ①
3	86.1 (3.39)	26.9 (1.06)	101.1 (3.98)		TC-508 ①	TCI-508 ①
3 - 1/2	90.4 (3.56)	26.9 (1.06)	113.8 (4.48)		TC-509 ①	TCI-509 ①
4	96.0 (3.78)	28.2 (1.11)	126.5 (4.98)		TC-510 ①	TCI-510 ①

Note:

- TC-501, 502 and 503 are single set screw. TC-504, 505, 506, 507, 508, 509 and 510 are double set screw. TCI-501, 502, and 503 are single set screw. TCI-504, 505, 506, 507, 508, 509 and 510 are double set screw.

NEER™ Zinc Combination Couplings

For EMT.

NEC/CEC:
Listed for Ordinary Locations

NEC/CEC:
Listed for Ordinary Locations

EGC: Screw-In Compression

Application

- A combination coupling to provide a transition from EMT to flexible metal conduit.

Material/Finish

- Zinc diecast

NEC/CEC Certifications and Compliances

- UL Standard: 514B
- UL Listed: E32539
- CSA Standard: C22.2 No. 18.3
- CSA Certified: 208044
- NEMA: FB-1



EGC-50

Illustrated Dimensions

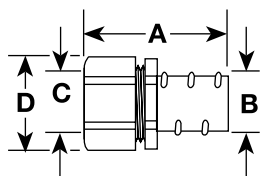

Trade Size (Inches) EMT to Flex.	Dimensions in Millimeters (Inches)				Catalog Number
	A	B	C	D	
1/2 to 1/2	42.2 (1.66)	18.0 (0.71)	18.3 (0.72)	25.4 (1.00)	EGC-50
3/4 to 3/4	42.7 (1.68)	23.4 (0.92)	23.4 (0.92)	30.0 (1.18)	EGC-75

EFC: EMT to Set Screw

Application

- EFC-50
 - A combination coupling to provide a transition from EMT to 12/2 NM cable. Not for use with flexible metal conduit.
- EFC-75 and EFC-100
 - A combination coupling to provide a transition from EMT to flexible metal conduit.

Material/Finish

- Zinc diecast

NEC/CEC Certifications and Compliances

- UL Standard: 514B
- UL Listed: E32539
- CSA Standard: C22.2 No. 18.3
- CSA Certified: 208044
- NEMA: FB-1

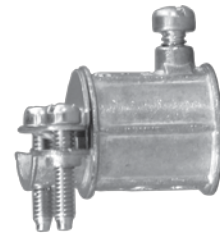

EFC-50

Illustrated Dimensions

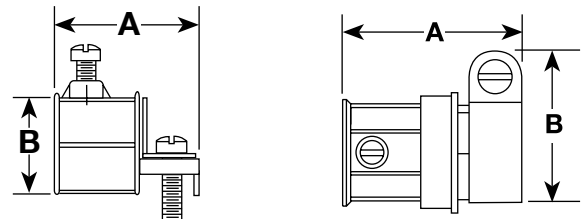

EFC-50

EFC-75 and EFC-100

Trade Size (Inches)	Dimensions in Millimeters (Inches)		Catalog Number
	A	B	
1/2	33.8 (1.33)	23.6 (0.93)	EFC-50 ①
1/2 to 1/2	41.1 (1.62)	34.3 (1.35)	EFC-75
3/4 to 3/4	49.8 (1.96)	40.6 (1.60)	EFC-100

① EMT to 12/2 non-metallic sheathed cable.

NEER™ Zinc 90° Gland Compression Connectors

For EMT.

NEC/CEC:
Listed for Ordinary Locations

Application

- Compression type 90° EMT connectors used to terminate EMT to an unthreaded box or enclosure.

Features

- Concretetight.
- Furnished with locknut.
- Raintight (wet locations) Canada.

Material/Finish

- Zinc diecast

NEC/CEC Certifications and Compliances

- UL Standard: 514B
- UL Listed: E35001
- CSA Standard: C22.2 No. 18.3
- CSA Certified: 208044
- NEMA: FB-1



TWL-50

Illustrated Dimensions

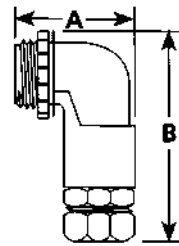

Trade Size (Inches)	Dimensions in Millimeters (Inches)		Catalog Number
	A	B	
1/2	46.7 (1.84)	58.9 (2.32)	TWL-50
3/4	52.6 (2.07)	66.5 (2.62)	TWL-75

NEER™ Zinc 90° Corner Pulling Elbows

For EMT.

NEC/CEC:
Rated for Ordinary Locations

THL: 90° Female/Female

Application

- 90° corner pulling elbows are used to facilitate pulling conductors through a sharp bend in a run of EMT. The removable cover gives ample access so that wire pulling can be achieved without any obstructions.

Material/Finish

- Zinc diecast

NEC/CEC Certifications and Compliances

- UL Standard: 514B
- CSA Standard: C22.2 No. 18.3
- NEMA: FB-1



THL-500

Illustrated Dimensions

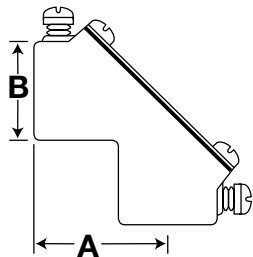

Trade Size (Inches)	Dimensions in Millimeters (Inches)		Catalog Number
	A	B	
1/2	33.3 (1.31)	23.6 (0.93)	THL-500
1/2	33.3 (1.31)	23.6 (0.93)	THL-500G ①
3/4	35.6 (1.40)	30.0 (1.18)	THL-750
3/4	35.6 (1.40)	30.0 (1.18)	THL-750G ①

① Provided with neoprene gasket.

CPL: 90° Set Screw

Application

- 90° corner pulling elbows are used to facilitate pulling conductors through a sharp bend in a run of EMT. These products are used where it is essential to make tight turns within limited space.

Material/Finish

- Zinc diecast

NEC/CEC Certifications and Compliances

- UL Standard: 514B
- CSA Standard: C22.2 No. 18.3
- NEMA: FB-1



CPL-50

Illustrated Dimensions

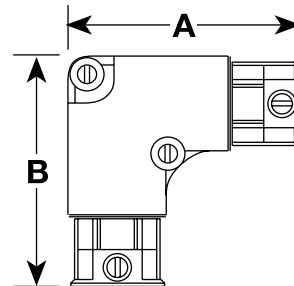

Trade Size (Inches)	Dimensions in Millimeters (Inches)		Catalog Number
	A	B	
1/2	58.4 (2.30)	58.4 (2.30)	CPL-50
1/2	66.3 (2.61)	66.3 (2.61)	CPL-75

NEER™ Zinc Set Screw Offset Nipples

For EMT.

NEC/CEC:
Listed for Ordinary Locations

Application

- Set screw type offset connectors are used to make a slight adjustment in terminating the end of a run of EMT to an enclosure or box.

Features

- Male hub threads — NPS.
- Concretetight when taped.
- Furnished with locknut.

Material/Finish

- Zinc diecast

NEC/CEC Certifications and Compliances

- UL Standard: 514B
- UL Listed: E35001
- CSA Standard: C22.2 No. 18.3
- CSA Certified: 208044
- NEMA: FB-1



TN-50

Illustrated Dimensions

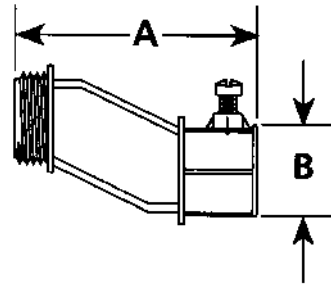

Trade Size (Inches)	Dimensions in Millimeters (Inches)		Catalog Number
	A	B	
1/2	53.3 (2.10)	23.6 (0.93)	TN-50

EMT Clamps and Straps

NEC/CEC:
Rated for Ordinary Locations

Application

- Clamps and straps are used to secure oval/round cables or support runs of rigid metal conduit, IMC and EMT.

Features

- Malleable iron clamps are exceptionally rugged and strong.
- Steel clamps and adapters offer economy and have integral formed gussets for excellent strength.

Material

- Steel or malleable iron

	Trade Size (Inches)	Dimensions in Millimeters (Inches)				Weight per 100 kg (lb)	Catalog Number
		A	B	C	D		
Clamps — EMT — Malleable							
	1/2	26.90 (1.06)	22.40 (0.88)	16.00 (0.63)	6.40 (0.25)	2.27 (5.00)	TWCL-50MN
	3/4	30.20 (1.19)	26.90 (1.06)	19.10 (0.75)	6.40 (0.25)	2.72 (6.00)	TWCL-75MN
	1	35.10 (1.38)	35.10 (1.38)	20.60 (0.81)	6.40 (0.25)	4.54 (10.00)	TWCL-100MN
	1-1/4	41.40 (1.63)	44.50 (1.75)	22.40 (0.88)	9.70 (0.38)	5.90 (13.00)	TWCL-125MN
	1-1/2	46.00 (1.81)	49.30 (1.94)	23.90 (0.94)	9.70 (0.38)	6.80 (15.00)	TWCL-150MN
	2	58.70 (2.31)	63.50 (2.50)	26.90 (1.06)	12.70 (0.50)	9.07 (20.00)	TWCL-200MN

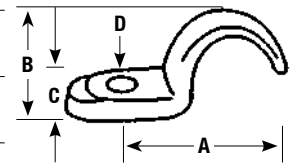

EMT Clamps and Straps

NEC/CEC:
Rated for Ordinary Locations

Appleton®

COMMERCIAL AND INDUSTRIAL FITTINGS: EMT (ELECTRICAL METALLIC TUBING)

Trade Size (Inches)	Dimensions in Millimeters (Inches)			Weight per 100 kg (lb)	Catalog Number
	A	B	C		

No-Thread to Threaded Fittings — Conversion Adapters — Steel



1/2	23.9 (0.94)	11.9 (0.47)	17.5 (0.69)	1.54 (3.40)	TWCL-50
3/4	26.2 (1.03)	13.5 (0.53)	23.1 (0.91)	2.09 (4.60)	TWCL-75
1	29.5 (1.16)	11.2 (0.44)	28.7 (1.13)	2.95 (6.50)	TWCL-100
1-1/4	4.0 (1.34)	12.7 (0.50)	54.1 (2.13)	4.54 (10.00)	TWCL-125
1-1/2	42.9 (1.69)	15 (0.59)	79.5 (3.13)	8.62 (19.00)	TWCL-150
2	46.7 (1.84)	16 (0.63)	104.9 (4.13)	11.34 (25.00)	TWCL-200

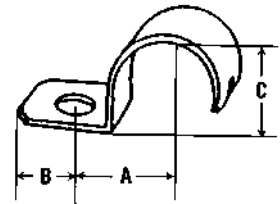

Clamps — EMT — Malleable



1/2	38.1 (1.50)	51.6 (2.03)	16.0 (0.63)	0.45 (1.00)	TW2500
3/4	44.5 (1.75)	61.2 (2.41)	16.0 (0.63)	0.73 (1.60)	TW2750
1	53.1 (2.09)	71.4 (2.81)	16.0 (0.63)	0.91 (2.00)	TW2100
1-1/4	65.8 (2.59)	84.1 (3.31)	19.1 (0.75)	1.81 (4.00)	TW2125
1-1/2	68.3 (2.69)	87.4 (3.44)	19.1 (0.75)	1.81 (4.00)	TW2150
2	88.9 (3.50)	120.7 (4.75)	23.9 (0.94)	2.13 (4.70)	TW2200

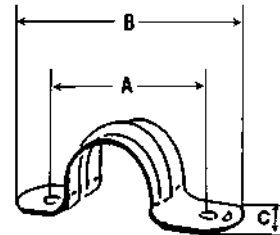

EMT Straps

CEC:
Rated for Ordinary Locations

Features

- Snap type-double ribbed.

Standard Materials

- Steel

Standard Finishes

- Zinc plated

CEC Certifications and Compliances

- CSA Standard: C22.2 No. 18
- CSA Certified: 9795

Standard Materials

- Malleable iron

Standard Finishes

- Mechanical galvanized

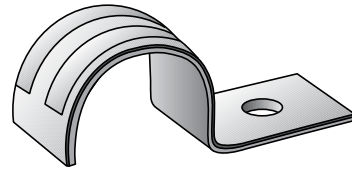

Type 15



Type THTW

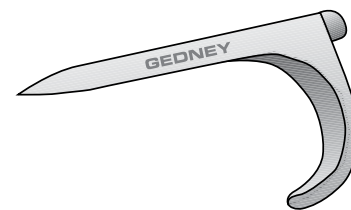

Type 333G

EMT Straps

CEC:
Rated for Ordinary Locations

OZGEDNEY

COMMERCIAL AND INDUSTRIAL FITTINGS: EMT (ELECTRICAL METALLIC TUBING)

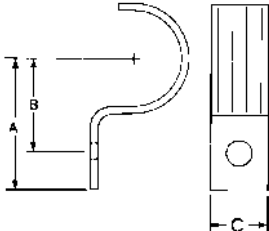
	Trade Size (Inches)	Dimensions in Millimeters (Inches)			Bolt Size	Catalog Number
		A	B	C		
One Hole						
 <p>Type 15</p>	1/2	31.75 (1.25)	22.35 (0.88)	14.22 (0.56)	6.35 (0.25)	15-50S
	3/4	35.05 (1.38)	26.92 (1.06)	16.00 (0.63)	6.35 (0.25)	15-75S
	1	41.40 (1.63)	31.75 (1.25)	19.05 (0.75)	6.35 (0.25)	15-100S
	1-1/4	50.80 (2.00)	38.10 (1.50)	22.35 (0.88)	7.87 (0.31)	15-125S
	1-1/2	54.10 (2.13)	42.93 (1.69)	25.40 (1.00)	9.65 (0.38)	15-150S
	2	66.80 (2.63)	50.80 (2.00)	28.70 (1.13)	11.18 (0.44)	15-200S
	2-1/2	111.25 (4.38)	66.80 (2.63)	31.75 (1.25)	12.70 (0.50)	14-250S
	3	120.65 (4.75)	76.20 (3.00)	31.75 (1.25)	12.70 (0.50)	14-300S
	3-1/2	131.83 (5.19)	90.42 (3.56)	38.10 (1.50)	16.00 (0.63)	14-350S
4	138.18 (5.44)	100.08 (3.94)	38.10 (1.50)	16.00 (0.63)	14-400S	

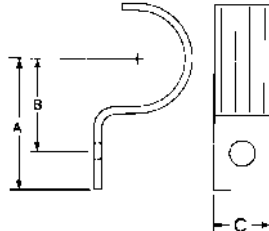
	Trade Size (Inches)	Dimensions in Millimeters (Inches)			Bolt Size	Catalog Number
		A	B	C		
Two Hole						
 <p>Type THTW</p>	1/2	40.39 (1.59)	54.10 (2.13)	16.00 (0.63)	4.83 (0.19)	THTW-50S
	3/4	43.69 (1.72)	57.15 (2.25)	16.00 (0.63)	4.83 (0.19)	THTW-75S
	1	54.86 (2.16)	73.15 (2.88)	18.29 (0.72)	6.35 (0.25)	THTW-100S
	1-1/4	70.61 (2.78)	88.90 (3.50)	18.29 (0.72)	6.35 (0.25)	THTW-125S
	1-1/2	80.26 (3.16)	95.25 (3.75)	18.29 (0.72)	6.35 (0.25)	THTW-150S
	2	96.77 (3.81)	113.54 (4.47)	18.29 (0.72)	6.35 (0.25)	THTW-200S
	2 1/2	119.13 (4.69)	145.29 (5.72)	25.4 (1.00)	7.87 (0.31)	THR-250S
	3	144.53 (5.69)	171.45 (6.75)	25.4 (1.00)	7.87 (0.31)	THR-300S
	3-1/2	160.27 (6.31)	185.67 (7.31)	25.4 (1.00)	7.87 (0.31)	THR-350S
4	173.74 (6.84)	198.37 (7.81)	25.4 (1.00)	7.87 (0.31)	THR-400S	

	Trade Size (Inches)	Dimensions in Millimeters (Inches)		Catalog Number
		Nail Length	Nominal Thickness	
 <p>Type 333G</p>	1/2	55.63 (2.19)	4.83 (0.19)	333G
	3/4	63.50 (2.5)	4.83 (0.19)	334G
	1	73.15 (2.88)	4.83 (0.19)	335G

EMT Malleable Iron Straps and Spacers

CEC:
Rated for Ordinary Locations

CEC:
Rated for Ordinary Locations

Type 15-G

Standard Materials

- Malleable iron

Standard Finishes

- Hot dip galvanized

CEC Certifications and Compliances

- CSA Standard: C22.2 No. 18
- CSA Certified: 9795

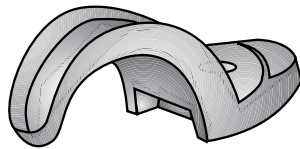

Illustrated Dimensions

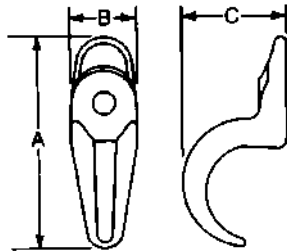

Type 141G

Standard Materials

- Malleable iron or cast iron

Standard Finishes

- Mechanically galvanized or hot dip galvanized

CEC Certifications and Compliances

- CSA Standard: C22.2 No. 18
- CSA Certified: 9795

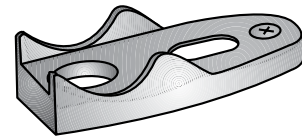

Illustrated Dimensions

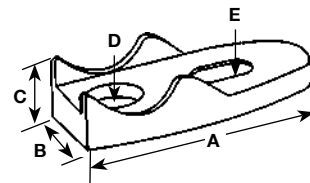

EMT Malleable Iron Straps and Spacers

CEC:
Rated for Ordinary Locations

OZGEDNEY

COMMERCIAL AND INDUSTRIAL FITTINGS: EMT (ELECTRICAL METALLIC TUBING)

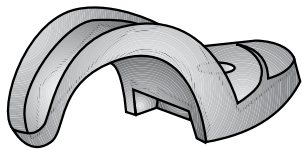

Type 15-G

Trade Size (Inches)	Dimensions in Millimeters (Inches)				Bolt Size	Catalog Number
	A	B	C			
1/2	49.28 (1.94)	19.05 (0.75)	22.35 (0.88)		6.35 (0.25)	15-50G
3/4	56.39 (2.22)	18.29 (0.72)	28.70 (1.13)		6.35 (0.25)	15-75G
1	64.26 (2.53)	19.05 (0.75)	34.04 (1.34)		6.35 (0.25)	15-100G
1-1/4	65.79 (2.59)	19.81 (0.78)	34.04 (1.34)		7.87 (0.31)	15-125G
1-1/2	82.55 (3.25)	22.35 (0.88)	49.28 (1.94)		9.65 (0.38)	15-150G
2	96.01 (3.78)	25.40 (1.00)	61.98 (2.44)		11.18 (0.44)	15-200G
2-1/2	150.88 (5.94)	35.05 (1.38)	77.72 (3.06)		12.70 (0.50)	14-250G ①
3	188.98 (7.44)	41.40 (1.63)	96.77 (3.81)		12.70 (0.50)	14-300G ①
3-1/2	208.03 (8.19)	45.97 (1.81)	111.25 (4.38)		16.00 (0.63)	14-350G ①
4	220.73 (8.69)	50.80 (2.00)	127.00 (5.00)		16.00 (0.63)	14-400G ①

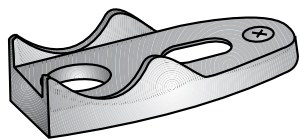

Type 141G

Trade Size (Inches)	Dimensions in Millimeters (Inches)					Catalog Number
	A	B	C	D	E	
1/2	35.81 (1.41)	26.92 (1.06)	11.18 (0.44)	9.65 (0.38)	9.65 (0.38) x 14.22 (0.56)	141G
3/4	63.50 (2.50)	28.7 (1.13)	12.70 (0.50)	9.65 (0.38)	11.18 (0.44) x 14.22 (0.56)	142G
1	81.03 (3.19)	30.99 (1.22)	14.22 (0.56)	9.65 (0.38)	11.18 (0.44) x 19.05 (0.75)	143G
1-1/4	93.73 (3.69)	35.81 (1.41)	17.78 (0.70)	12.70 (0.50)	12.70 (0.50) x 19.05 (0.75)	144G
1-1/2	100.08 (3.94)	39.62 (1.56)	20.57 (0.81)	14.22 (0.56)	13.97 (0.55) x 23.88 (0.94)	145G
2	130.30 (5.13)	50.8 (2.00)	19.05 (0.75)	14.22 (0.56)	16.00 (0.63) x 25.4 (1.00)	146G
2-1/2	146.05 (5.75)	62.74 (2.47)	19.05 (0.75)	11.94 (0.47)	16.00 (0.63) x 28.7 (1.13)	147G
3	181.10 (7.13)	71.37 (2.81)	20.57 (0.81)	11.94 (0.47)	16.00 (0.63) x 28.7 (1.13)	148G
3-1/2	203.20 (8.00)	81.79 (3.22)	24.64 (0.97)	11.94 (0.47)	17.53 (0.69) x 34.04 (1.34)	149G
4	222.25 (8.75)	86.61 (3.41)	24.64 (0.97)	11.94 (0.47)	18.29 (0.72) x 32.51 (1.28)	150G
5	254.00 (10.00)	94.49 (3.72)	30.48 (1.20)	12.70 (0.50)	18.29 (0.72) x 32.51 (1.28)	151G
6	299.97 (11.81)	100.08 (3.94)	38.10 (1.50)	12.70 (0.50)	31.75 (1.25) x 50.8 (2.00)	152G

① Suitable for use with rigid conduit or IMC.

② Cast Iron.

NEER™ Conduit Hangers

With Bolts and Nuts

NEC:
Listed for Ordinary Locations

Application

- Secure and suspend rigid conduit, IMC, EMT or PVC conduit from overhead supports.

Features

- Furnished with carriage bolt.

Standard Material/Finish

- Steel/zinc plated

NEC Certifications and Compliances

- UL Standard: 2239
- UL Listed: E333806



CH-050-B

Illustrated Dimensions

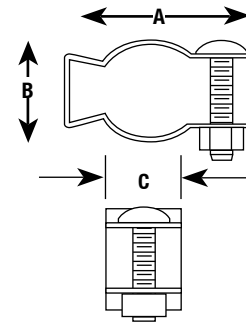

Trade Size (Inches)	Dimensions in Millimeters (Inches)			Catalog Number
	A	B	C	
3/8 and 1/2	49.0 (1.93)	23.1 (0.91)	19.1 (0.75)	CH-050-B
3/4	54.9 (2.16)	27.9 (1.10)	19.1 (0.75)	CH-100-B
1	61.5 (2.42)	34.8 (1.37)	22.4 (0.88)	CH-200-B
1-1/4TW	69.1 (2.72)	39.4 (1.55)	22.4 (0.88)	CH-250-B
1-1/4HW	72.4 (2.85)	48.3 (1.90)	22.4 (0.88)	CH-300-B
1-1/2	80.0 (3.15)	49.0 (1.93)	25.4 (1.00)	CH-400-B
2	94.7 (3.73)	68.3 (2.69)	25.7 (1.01)	CH-500-B
2-1/2	118.1 (4.65)	85.1 (3.35)	28.7 (1.13)	CH-600-B
3	134.6 (5.30)	99.1 (3.90)	30.2 (1.19)	CH-700-B
3-1/2	146.1 (5.75)	102.9 (4.05)	31.8 (1.25)	CH-800-B
4	162.6 (6.40)	128.3 (5.05)	31.8 (1.25)	CH-900-B

NEER™ Straps

For Rigid Conduit and IMC.

NEC/CEC:
Rated for Ordinary Locations

NEC/CEC:
Listed for Ordinary Locations

1800: One Hole Click-On

Applications

- Click-on type one hole straps for rigid conduit or IMC.
- Provides support for the conduits, as required by the National Electrical Code.

Material/Finish

- Steel/zinc plated



1801

Illustrated Dimensions

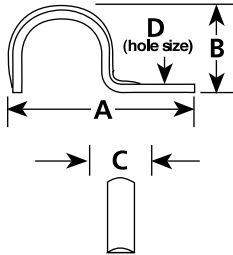

Trade Size (Inches)	Dimensions in Millimeters (Inches)				Catalog Number
	A	B	C	D	
1/2	47.0 (1.85)	20.3 (0.80)	15.7 (0.62)	6.4 (0.25)	1801
3/4	31.0 (1.22)	23.4 (0.92)	19.1 (0.75)	6.4 (0.25)	1802
1	67.3 (2.65)	29.2 (1.15)	22.1 (0.87)	7.9 (0.31)	1803
1-1/4	75.7 (2.98)	35.8 (1.41)	25.1 (0.99)	9.7 (0.38)	1804
1-1/2	89.2 (3.51)	40.9 (1.61)	25.4 (1.00)	11.2 (0.44)	1805
2	105.9 (4.17)	50.0 (1.97)	29.0 (1.14)	13.5 (0.53)	1806
2 - 1/2	126.7 (4.99)	72.4 (2.85)	31.5 (1.24)	13.5 (0.53)	1807
3	141.0 (5.55)	88.1 (3.47)	31.8 (1.25)	13.5 (0.53)	1808
3 - 1/2	158.8 (6.25)	104.1 (4.10)	31.8 (1.25)	13.5 (0.53)	1809
4	177.8 (7.00)	114.6 (4.51)	32.0 (1.26)	13.5 (0.53)	1810

TH-1800: Two Hole Snap-On

Application

- Snap-on type two hole straps for rigid conduit and IMC are used where higher load bearing supports are desired.

Material/Finish

- Steel/zinc plated

NEC/CEC Certifications and Compliances

- UL Standard: 2239
- UL Listed: E333806
- CSA Standard: C22.2 No. 18.4
- cUL Listed: E333806



TH -1801

Illustrated Dimensions

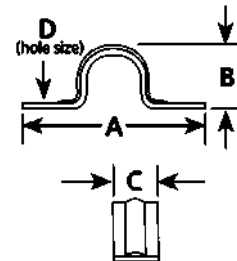

Trade Size (Inches)	Dimensions in Millimeters (Inches)				Catalog Number
	A	B	C	D	
1/2	62.7 (2.47)	21.8 (0.86)	15.7 (0.62)	4.8 (0.19)	TH-1801
3/4	71.6 (2.82)	27.9 (1.10)	17.3 (0.68)	4.8 (0.19)	TH-1802
1	85.9 (3.38)	32.3 (1.27)	19.1 (0.75)	6.4 (0.25)	TH-1803
1-1/4	101.6 (4.00)	42.7 (1.68)	21.8 (0.86)	6.4 (0.25)	TH-1804
1-1/2	107.7 (4.24)	42.4 (1.67)	22.1 (0.87)	6.4 (0.25)	TH-1805
2	112.8 (4.44)	50.3 (1.98)	23.9 (0.94)	9.7 (0.38)	TH-1806
2 - 1/2	131.8 (5.19)	72.9 (2.87)	24.9 (0.98)	9.7 (0.38)	TH-1807
3	161.8 (6.37)	90.4 (3.56)	25.1 (0.99)	9.7 (0.38)	TH-1808
3 - 1/2	187.2 (7.37)	102.9 (4.05)	25.4 (1.00)	11.2 (0.44)	TH-1809
4	206.2 (8.12)	114.6 (4.51)	25.4 (1.00)	11.2 (0.44)	TH-1810

NEER™ Nail Straps

For EMT.

NEC:
Listed for Ordinary Locations

NS: Nail Straps

Applications

- To secure EMT to wooden mounting structure.
- Use in place of one hole straps.

Standard Material/Finish

- Steel/zinc plated

NEC Certifications and Compliances

- UL Listed: E333806



NS-901

Illustrated Dimensions

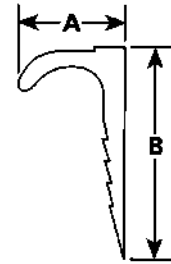

Trade Size (Inches)	Dimensions in Millimeters (Inches)		Catalog Number
	A	B	
1/2	30.2 (1.19)	52.6 (2.07)	NS-901
3/4	31.2 (1.23)	52.6 (2.07)	NS-902
1	39.1 (1.54)	57.2 (2.25)	NS-903

NEER™ Beam Clamps, Jack Chain and S Hooks

NEC/CEC:
Rated for Ordinary Locations

NEC/CEC:
Rated for Ordinary Locations

NEC/CEC:
Rated for Ordinary Locations

TBC: Beam Clamps

Applications

- Clamp on to the mounting structure to provide mounting means for the attachment of conduit hangers either directly or by means of threaded rod.

Features

- 1/4-20 threaded holes.
- Jaw opening 5/8".

Material/Finish

- Stamped steel/zinc plate



BC-250

Illustrated Dimensions

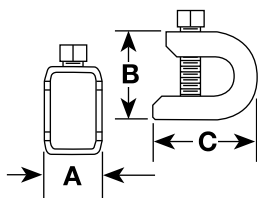

Trade Size (Inches)	Dimensions in Millimeters (Inches)			Catalog Number
	A	B	C	
1-1/4 x	22.9	11.2	42.7	BC-250
5/16 -18	(0.90)	(0.44)	(1.68)	

JC: Steel Jack Chain

Applications

- For suspending lighting fixtures, etc.

Feature

- Standard weight maximum working load: 29#.

Material/Finish

- Galvanized steel

Note:

- Order in 30.5 meter (100 foot) increments.



JC-12-S

SH: Standard and Heavy S Hooks

Applications

- For terminating end of jack chain, used to suspend lighting fixtures, etc.

Material/Finish

- Steel/zinc plated



SH-100-D

Illustrated Dimensions

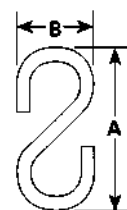

Trade Size (Inches)	Dimensions in Millimeters (Inches)		Catalog Number
	A	B	
0.1009 dia.	31.0 (1.22)	16.8 (0.66)	SH-100-D
0.1429 dia.	38.6 (1.52)	25.4 (1.00)	SH-142

NEER™ Cable Staples

NEC/CEC:
Rated for Ordinary Locations

SN: Cable Staples

Applications

- To secure nonmetallic sheathed cable and type SE/U cable to wooden mounting structure.

Standard Material

- Steel

Note:

- SN cable staples are furnished in plastic containers.



SN

Illustrated Dimensions

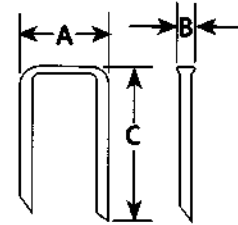

Trade Size (Inches)	Dimensions in Millimeters (Inches)			Carton	Standard Package	Catalog Number
	A	B	C			
NMC 2-Cond. 12 and 14						
1 X 1/2	18.5 (0.73)	3.3 (0.13)	28.4 (1.12)	100	10,000	SN-400
1 X 1/2	18.5 (0.73)	3.3 (0.13)	28.4 (1.12)	500	10,000	SN-405
1 X 1/2	18.5 (0.73)	3.3 (0.13)	28.4 (1.12)	-	15,000	SN-410
NMC 3-Cond. 10-12 and 14 Wire						
1-1/4 x 9/16	20.3 (0.80)	3.6 (0.14)	34.8 (1.37)	100	5,000	SN-1000
1-1/4 x 9/16	20.3 (0.80)	3.6 (0.14)	34.8 (1.37)	500	5,000	SN-1050
1-1/4 x 9/16	20.3 (0.80)	3.6 (0.14)	34.8 (1.37)	-	10,000	SN-1100
SE/U 3-Cond. No. 6						
1-3/8 x 13/16	33.0 (1.30)	6.6 (0.26)	33.5 (1.32)	100	5,000	SN-3000

Capacity of Steel Boxes and Covers

NEC/CEC:
Listed for Ordinary Locations

314.16 Number of Conductors in Outlet, Device, and Junction Boxes, and Conduit Bodies. Boxes and conduit bodies shall be of sufficient size to provide free space for all enclosed conductors. In no case shall the volume of the box, as calculated in 314.16(A), be less than the fill calculation as calculated in 314.16(B). The minimum volume for conduit bodies shall be as calculated in 314.16(C).

The provisions of this section shall not apply to terminal housings supplied with motors.

FPN: For volume requirements of motor terminal housings, see 430.12.

Boxes and conduit bodies enclosing conductors 4 AWG or larger shall also comply with the provisions of 314.28.

(A) Box Volume Calculations. The volume of a wiring enclosure (box) shall be the total volume of the assembled sections and, where used, the space provided by plaster rings, domed covers, extension rings, and so forth, that are marked with their volume or are made from boxes the dimensions of which are listed in Table 314.16(A).

(1) Standard Boxes. The volumes of standard boxes that are not marked with their volume shall be as given in Table 314.16(A).

(2) Other Boxes. Boxes 1650 cm³ (100 in.³) or less, other than those described in Table 314.16(A), and Nonmetallic boxes shall be durably and legibly marked by the manufacturer with their volume. Boxes described in Table 314.16(A) that have a volume larger than is designated in the table shall be permitted to have their volume marked as required by this section.

(B) Box Fill Calculations. The volumes in paragraphs 314.16(B)

(1) through (B) (5), as applicable, shall be added together. No allowance shall be required for small fittings such as locknuts and bushings.

Table 314.16(A) Metal Boxes

Box Trade Size mm (in)		Minimum Volume cm ³ (in. ³)	Maximum Number of Conductors ①						
			18	16	14	12	10	8	6
100x32 (4x1¼)	round/ octagon	205 (12.5)	8	7	6	5	5	5	2
100x38 (4x1½)	round/ octagon	254 (15.5)	10	8	7	6	6	5	3
100x54 (4x2)	round/ octagon	353 (21.5)	14	12	10	9	8	7	4
100x32 (4x1¼)	square	295 (18)	12	10	9	8	7	6	3
100x38 (4x1½)	square	344 (21)	14	12	10	9	8	7	4
100x54 (4x2)	square	497 (30.3)	20	17	15	13	12	10	6
120x32 (4x1¼)	square	418 (25.5)	17	14	12	11	10	8	5
120x38 (4x1½)	square	484 (29.5)	19	16	14	13	11	9	5
120x54 (4x2)	square	689 (42)	28	24	21	18	16	14	8
75x50x38 (3x2x1½)	device	123 (7.5)	5	4	3	3	3	2	1
75x50x50 (3x2x2)	device	164 (10)	6	5	5	4	4	3	2
75x50x57 (3x2x2¼)	device	172 (10.5)	7	6	5	4	4	3	2
75x50x65 (3x2x2½)	device	205 (12.5)	8	7	6	5	5	4	2
75x50x70 (3x2x2¾)	device	230 (14)	9	8	7	6	5	4	2
75x50x90 (3x2x3½)	device	295 (18)	12	10	9	8	7	6	3
100x54x38 (4x2x1½)	device	169 (10.3)	6	5	5	4	4	3	2
100x54x48 (4x2x1)	device	213 (13)	8	7	6	5	5	4	2
100x54x54 (4x2x2)	device	238 (14.5)	9	8	7	6	5	4	2
95x50x65 (3¾x2x2½)	masonry box/gang	230 (14)	9	8	7	6	5	4	2
95x50x90 (3¾x2x3½)	masonry box/gang	344 (21)	14	12	10	9	8	7	4
min. 44.5 depth	FS - single cover/ gang (1¾)	221 (13.5)	9	7	6	6	5	4	2
min. 60.3 depth	FD - single cover/ gang (2)	295 (18)	12	10	9	8	7	6	3
min. 44.5 depth	FS - multi. cover/ gang (1¾)	295 (18)	12	10	9	8	7	6	3
min. 60.3 depth	FD - multi. cover/ gang (2)	395 (24)	16	13	12	10	9	8	4

① Where no volume allowances are required by 314.16(B)(2) through (B)(5).
Reproduced with permission NFPA. – All National Electrical Code
references are from the 2008 edition.

(1) Conductor Fill. Each conductor that originates outside the box and terminates or is spliced within the box shall be counted once, and each conductor that passes through the box without splice or termination shall be counted once. A looped, unbroken conductor not less than twice the minimum length required for free conductors in 300.14 shall be counted twice. The conductor fill shall be calculated using Table 314.16(B). A conductor, no part of which leaves the box, shall not be counted.

Exception: An equipment grounding conductor or conductors or not over four fixture wires smaller than 14 AWG, or both, shall be permitted to be omitted from the calculations where they enter a box from a domed luminaire (fixture) or similar canopy and terminate within that box.

(2) Clamp Fill. Where one or more internal cable clamps, whether factory or field supplied, are present in the box, a single volume allowance in accordance with Table 314.16(B) shall be made based on the largest conductor present in the box. No allowance shall be required for a cable connector with its clamping mechanism outside the box.

(3) Support Fittings Fill. Where one or more luminaire (fixture) studs or hickies are present in the box, a single volume allowance in accordance with Table 314.16(B) shall be made for each type of fitting based on the largest conductor present in the box.

Table 314.16(B) Volume Allowance Required per Conductor

Size of Conductor (AWG)	Free Space Within Box for Each Conductor cm ³ (in. ³)
18	24.6 (1.50)
16	28.7 (1.75)
14	32.8 (2.00)
12	36.9 (2.25)
10	41 (2.50)
8	49.2 (3.00)
6	81.9 (5.00)

(4) Device or Equipment Fill. For each yoke or strap containing one or more devices or equipment, a double volume allowance in accordance with Table 314.16(B) shall be made for each yoke or strap based on the largest conductor connected to a device(s) or equipment supported by that yoke or strap.

(5) Equipment Grounding Conductor Fill. Where one or more equipment grounding conductors or equipment bonding jumpers enter a box, a single volume allowance in accordance with Table 314.16(B) shall be made based on the largest equipment grounding conductor or equipment bonding jumper present in the box. Where an additional set of equipment grounding conductors, as permitted by 250.146(D), is present in the box, an additional volume allowance shall be made based on the largest equipment grounding conductor in the additional set.

406.8 Receptacles in Damp or Wet Locations.

(B) Wet Locations.

(1) 15- and 20-Ampere Receptacles in a Wet Location. 15- and 20-Ampere, 125- and 250-Volt receptacles installed in a wet location shall have an enclosure that is weatherproof whether or not the attachment plug cap is inserted.

(2) Other Receptacles. All other receptacles installed in a wet location shall comply with (B)(2)(a) or (B)(2)(b).

(a) A receptacle installed in a wet location, where the product intended to be plugged into it is not attended while in use, shall have an enclosure that is weatherproof with the attachment plug cap inserted or removed.

(b) A receptacle installed in a wet location where the product intended to be plugged into it will be attended while in use (e.g., portable tools) shall have an enclosure that is weatherproof when the attachment plug is removed.

Outlet and Switch Boxes

Material, Finish, Knockouts, Fire-Rated Assemblies, Compliances, Groundskeeper Raised Ground Boss

NEC/CEC:
Listed for Ordinary Locations

Material/Finish

- AISI/SAE 1008
- Pre-galvanized G60, 183.09 g/sq m (0.60 oz/sq ft)
- Thickness: 0.0625" minimum

Concentric and Eccentric Knockouts

- Boxes with concentric or eccentric knockouts are suitable for bonding without any additional bonding means where used in circuits above or below 250 V. Unless otherwise noted all concentric or eccentric knockouts are 1/2" – 3/4" combinations.

Use in Fire-Rated Assemblies

- Single and double gang metallic outlet and switch boxes are acceptable for use in two-hour fire rated walls. For additional information refer to the UL guide card information for metallic outlet boxes, QCIT.

Groundskeeper Raised Ground Boss

- Groundskeeper raised ground feature on boss inside box provides one or two #10-32 tapped hole, allowing a 3/8" long green ground screw to be threaded into box without contacting mounting surface. Other boxes provided with flat ground tapped hole, except Plenum Boxes.

NEC/CEC Compliances and Certifications

- UL Standard: 514A, 514B, 514D
- UL Listed: E2527, E14817
- NEMA: FB-1, OS-1

Outlet and Switch Boxes

Styles of Clamps and Brackets

NEC/CEC:
Listed for Ordinary Locations

Clamps ①



CL-9
For nonmetallic cable



CL-20
For nonmetallic cable



CL-24
For nonmetallic cable



CL-26
For nonmetallic cable

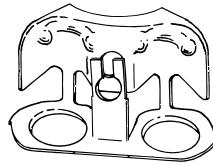

CL-13
For armored cable (AC), metal clad cable (MCI, MCI-A, MCC) and flexible metal conduit

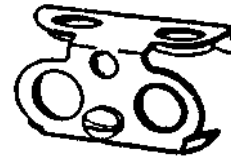

CL-25
For armored cable and flexible metal conduit

Brackets ①

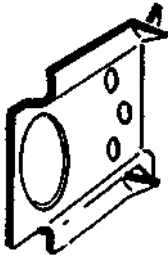

JB

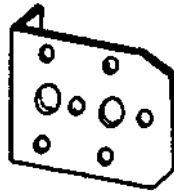

Plain NL

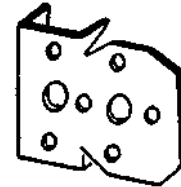

Stud NL

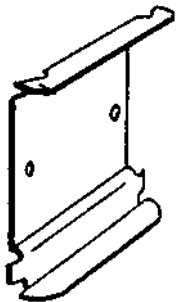

Snap-in metal stud

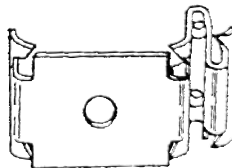

MSC-OBN
Outlet box metal stud clip
for individual sale ②



892
LOX BOX™ switch box supports
for individual sale ②

① Products available as installed parts only.

② Products available as individual parts. Order by product catalog number.

Outlet and Switch Boxes

Styles of Clamps and Brackets

NEC/CEC:
Listed for Ordinary Locations

Brackets ①



Plain, Offset Side Combination



Barbed-Hook, Vertical



Plain, Vertical



Vertical with Stud



Plain, Vertical



Plain, Vertical Angle

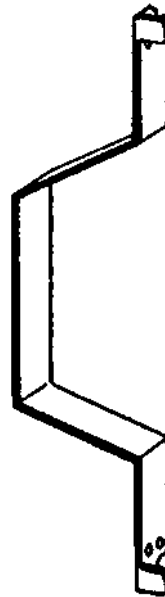

Offset, Vertical



Plain, Vertical

Appleton OZGEDNEY

COMMERCIAL AND INDUSTRIAL FITTINGS: OUTLET BOXES, SWITCH BOXES AND COVERS

① Products available as installed parts only.

Outlet and Switch Boxes

4" Round Ceiling Fan Box With and Without Support Bar Hanger

NEC/CEC:
Listed for Ordinary Locations

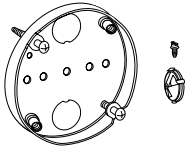
	Depth (Inches)	Clamp Type	Bracket, Offset or Expansion	Knockouts (Inches)	dm ³ (in ³)	Catalog Number
4" Round - without Support Bar Hangers						
	1/2	—	—	(2) 1/2	—	FFS-4CL

Outlet and Switch Boxes

4" Octagon Ceiling Fan Boxes With and Without Support Bar Hangers

NEC/CEC:
Listed for Ordinary Locations

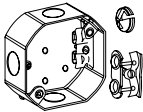
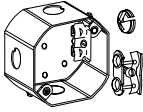
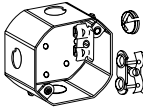
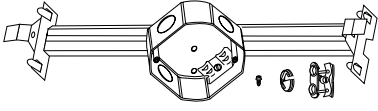
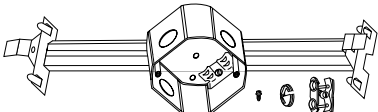
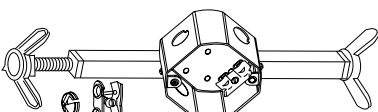



	Depth (Inches)	Clamp Type	Bracket, Offset or Expansion	Knockouts (Inches)	dm ² (in ²)	Catalog Number
4" Octagon - without Support Bar Hangers						
	1-1/2	AC/MC, NM	-	(3) 1/2	0.25 (15.5)	FFS-561L
	2-1/8	AC/MC, NM	-	(3) 1/2	0.35 (21.5)	FFS-561LD
	2-1/8	AC/MC, NM	FB, 1/2"	(2) 1/2	0.35 (21.5)	FFS-561LD-VB-NW
4" Octagon - with Support Bar Hangers ①						
	1/2	-	NBH, 16" to 24"	(2) 1/2	0.095 (5.8)	FFS-561L-NBH
	2-1/8	AC/MC, NM	NBH, 16" to 24"	(3) 1/2	0.35 (21.5)	FFS-561LD-NBH
	2-1/8	AC/MC, NM	OBH, 16" to 24"	(3) 1/2	0.35 (21.5)	FFS-561LD-OBH

① NBH is for new construction. Complies with NEC 442.18 for up to 16 kg (35 lbs) of ceiling fan load or 32 kg (70 lbs) of fixture load.

Outlet and Switch Boxes

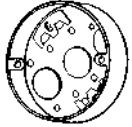
Round Boxes and Covers

NEC/CEC:
Listed for Ordinary Locations

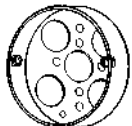
	Depth (Inches)	Wiring Cubic Inch Capacity	Clamp Type	Knockout Description			Weight per 100 kg (lb)	Catalog Number
				Sides	Ends	Bottom		
3-1/4" Round Boxes - with Nonmetallic Sheathed Cable Clamps ①								
 1/2" Deep	1/2	4.5	CL-9	—	—	(3) 1/2" (4) 21/32"	13.15 (29.0)	510LC (36115)
 1/2" Deep	1/2	4.5	—	—	—	(3) 1/2" (4) 21/32"	21.77 (48.0)	510L ①
3-1/4" Round Covers - For 3-1/4" Octagon and Round Boxes ②								
	Flat	0.0	—	—	Blank	—	7.71 (17.0)	8301A (24C1)
	Flat	0.0	—	—	1/2" KO	—	7.71 (17.0)	8320 (24C6)
4" Round Box - with Knockouts in Bottom ③								
 1/2" Deep	1/2	6.0	—	—	—	(5) 1/2"	16.33 (36.0)	4CL (56111)

① Not UL Listed.

② 2-3/4" Cover Hole Centerline.

③ 3-1/2" Cover Hole Centerline.

Outlet and Switch Boxes

3-1/4" Octagon Boxes and Extension Ring

NEC/CEC:
Listed for Ordinary Locations

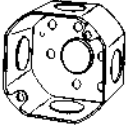
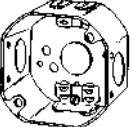
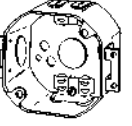
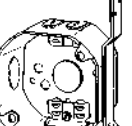
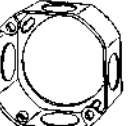
	Depth (Inches)	Wiring Cubic Inch Capacity	Clamp Type	Knockout Description			Weight per 100 kg (lb)	Catalog Number ① (Universal No.)
				Sides	Ends	Bottom		
3-1/4" Octagon Boxes - with Knockouts								
 30-1/2 1-1/2" Deep	1-1/2	10.5	—	(4) 1/2"	—	(1) 1/2"	17.24 (38.0)	30-1/2 (24151-1/2)
3-1/4" Octagon Boxes - with Nonmetallic Sheathed Cable Clamps								
 560L 1-1/2" Deep; Two nail holes each end	1-1/2	11.9	CL-26	(2) 1/2"	(4) 21/32"	(1) 1/2"	21.77 (48.0)	560L (24151-N)
 560LXE 1-1/2" Deep; Plaster Ears	1-1/2	11.9	CL-26	(2) 1/2"	(4) 21/32"	(1) 1/2"	23.13 (51.0)	560LXE (24151-NE)
 560LVB 1-1/2" Deep; Plain Vertical Bracket; Set back 5/8"	1-1/2	11.9	CL-26	(1) 1/2"	(4) 21/32"	(1) 1/2"	25.40 (56.0)	560LVB (24151NF)
3-1/4" Octagon Box Extension Ring - with Knockouts								
 30E-1/2 1-1/2" Deep	1-1/2	10.5	—	(4) 1/2"	—	—	15.42 (34.0)	30E-1/2 (25151-1/2)

① 2-3/4" Cover Hole Centerline.

Outlet and Switch Boxes

4" Octagon Boxes

With Knockouts

NEC/CEC:
Listed for Ordinary Locations

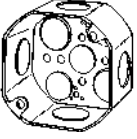
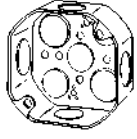
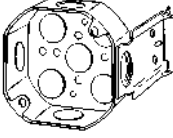
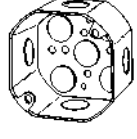
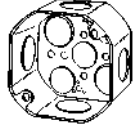
	Depth (Inches)	Wiring Cubic Inch Capacity	Knockout Description			Weight per 100 kg (lb)	Catalog Number ① (Universal No.)
			Sides	Ends	Bottom		
 1-1/2" Deep	1-1/2	15.5	(4) 1/2"	—	(5) 1/2"	23.59 (52.0)	40-1/2 (54151-1/2)
 1-1/2" Deep	1-1/2	15.5	(4) 3/4"	—	(3) 1/2" (2) 3/4"	23.59 (52.0)	40-3/4 (54151-3/4)
 1-1/2" Deep	1-1/2	15.5	(2) 1/2" (2) 3/4"	—	(3) 1/2" (2) 3/4"	23.59 (52.0)	40-SPL (54151SPL)
 1-1/2" Deep; JB Bracket set flush Gauging notches 3/8" & 1/2"	1-1/2	15.5	(4) 1/2"	—	(5) 1/2"	30.84 (68.0)	40JB-1/2 (54151J-1/2)
 2-1/8" Deep	2-1/8	21.5	(4) 1/2"	—	(5) 1/2"	29.94 (66.0)	40D-1/2 (54171-1/2)
 2-1/8" Deep	2-1/8	21.5	(4) 3/4"	—	(3) 1/2" (2) 3/4"	29.94 (66.0)	40D-3/4 (54171-3/4)



① 3-1/2" Cover Hole Centerline.

Outlet and Switch Boxes

4" Octagon Boxes

With Knockouts

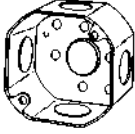
NEC/CEC:
Listed for Ordinary Locations

	Depth (Inches)	Wiring Cubic Inch Capacity	Knockout Description			Weight per 100 kg (lb)	Catalog Number ① (Universal No.)
			Sides	Ends	Bottom		
 2-1/8" Deep	2-1/8	21.5	(2) 1/2" (2) 3/4"	—	(3) 1/2" (2) 3/4"	30.84 (68.0)	4OD-SPL (54171SPL)
 1-1/2" Deep; Vertical bracket with stud; Set back 5/8"	1-1/2	15.5	(3) 1/2"	—	(5) 1/2"	28.12 (62.0)	4OVB-1/2 (54151F-1/2)
 1-1/2" Deep; 40-1/2 box on SX115; Stud bar hanger; Adjusts from 11-1/2" to 18-1/2"	1-1/2	15.5	(4) 1/2"	—	(4) 1/2"	41.73 (92.0)	SX115-40-1/2 ②

① 3-1/2" Cover Hole Centerline.

② Not fan box rated.

Outlet and Switch Boxes

4" Octagon Boxes

With Nonmetallic Sheathed Cable Clamps

NEC/CEC:
Listed for Ordinary Locations

Appleton OZGEDNEY

COMMERCIAL AND INDUSTRIAL FITTINGS: OUTLET BOXES, SWITCH BOXES AND COVERS

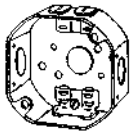
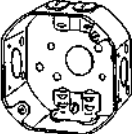
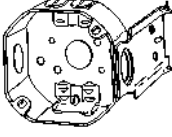
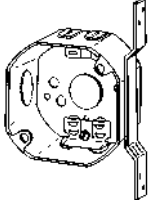
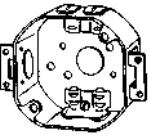
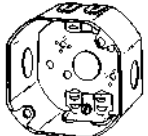
	Depth (Inches)	Wiring Cubic Inch Capacity	Clamp Type	Knockout Description			Weight per 100 kg (lb)	Catalog Number ① (Universal No.)
				Sides	Ends	Bottom		
 1-1/2" Deep	1-1/2	15.5	CL-26	(2) 1/2"	(4) 21/32"	(1) 1/2"	25.85 (57.0)	561L (54151)
 1-1/2" Deep; Four nail holes each end	1-1/2	15.5	CL-26	(2) 1/2"	(4) 21/32"	(1) 1/2"	25.85 (57.0)	561N (54151N)
 1-1/2" Deep; JB Bracket set flush; Gauging notches 3/8" & 1/2"	1-1/2	15.5	CL-26	(2) 1/2"	(4) 21/32"	(1) 1/2"	33.57 (74.0)	561LJB (54151JN)
 1-1/2" Deep; Bracket set back 5/8"	1-1/2	15.5	CL-26	(2) 1/2"	(4) 21/32"	(1) 1/2"	29.94 (66.0)	561LVB (54151FN)
 1-1/2" Deep; Plaster ears	1-1/2	15.5	CL-26	(2) 1/2"	(4) 21/32"	(1) 1/2"	28.12 (62.0)	561LXE (54151NE)
 2-1/8" Deep	2-1/8	21.5	CL-26	(2) 1/2"	(4) 21/32"	(1) 1/2"	31.75 (70.0)	561LD (54171N)

① 3-1/2" Cover Hole Centerline.

Outlet and Switch Boxes

4" Octagon Boxes

With Nonmetallic Sheathed Cable Clamps

NEC/CEC:
Listed for Ordinary Locations

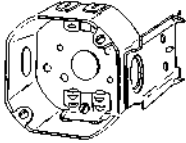
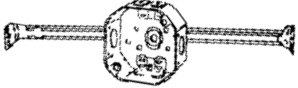
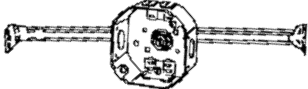
	Depth (Inches)	Wiring Cubic Inch Capacity	Clamp Type	Knockout Description			Weight per 100 kg (lb)	Catalog Number ① (Universal No.)
				Sides	Ends	Bottom		
 <p>2-1/8" Deep; JB Bracket set back 1"; Gauging notches set back 1-3/8" & 1-1/2"</p>	2-1/8	21.5	CL-26	(2) 1/2"	(4) 21/32"	(1) 1/2"	38.10 (84.0)	561LDJB (54171JN)
 <p>1-1/2" Deep; 561L box on SX18 clip bar hanger; Adjusts from 11-1/2" to 18-1/2"</p>	1-1/2	15.5	CL-26	(2) 1/2"	(4) 21/32"	—	43.54 (96.0)	SX18-561L ②③
 <p>1-1/2" Deep; 561L box on SX115 stud bar hanger; Adjusts from 11-1/2" to 18-1/2"</p>	1-1/2	15.5	CL-26	(2) 1/2"	(4) 21/32"	—	44.91 (99.0)	SX115-561L ③

① 3-1/2" Cover Hole Centerline.

② Not UL Listed.

③ Not fan box rated.

Outlet and Switch Boxes

4" Octagon Boxes

With Armored Cable Clamps

NEC/CEC:
Listed for Ordinary Locations

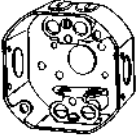
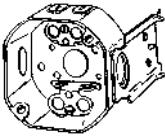
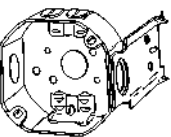
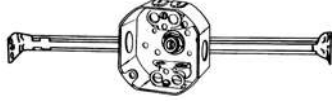
	Depth (Inches)	Wiring Cubic Inch Capacity	Clamp Type	Knockout Description			Weight per 100 kg (lb)	Catalog Number ① (Universal No.)
				Sides	Ends	Bottom		
 <p>1-1/2" Deep Two nail holes each end</p>	1-1/2	15.5	CL-25	(2) 1/2"	(4) 21/32" (4) 21/32"	(1) 1/2"	27.67 (61.0)	551L (54151X)
 <p>1-1/2" Deep JB Bracket set flush; Gauging Notches 3/8" & 1/2"</p>	1-1/2	15.5	CL-25	(2) 1/2"	(4) 21/32" (4) 21/32"	(1) 1/2"	33.57 (74.0)	551LJB
 <p>2-1/8" Deep JB Bracket set back 1"; Gauging Notches 3/8" & 1/2"</p>	2-1/8	21.5	CL-25	(2) 1/2"	(4) 21/32" (4) 21/32"	(1) 1/2"	38.10 (84.0)	551LDJB
 <p>1-1/2" Deep 551L box on SX115 stud bar hanger; Adjusts from 11-1/2" to 18-1/2"</p>	1-1/2	15.5	CL-25	(2) 1/2"	(4) 21/32" (4) 21/32"	—	46.72 (103.0)	SX115-551L ②

① 3-1/2" Cover Hole Centerline.
② Not fan box rated.

Outlet and Switch Boxes

4" Octagon Box Extension Rings

With Knockouts

NEC/CEC:
Listed for Ordinary Locations

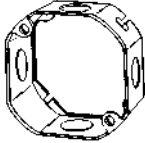
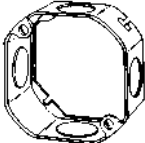
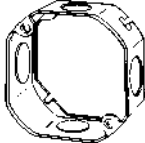
	Depth (Inches)	Wiring Cubic Inch Capacity	Clamp Type	Knockout Description			Weight per 100 kg (lb)	Catalog Number ① (Universal No.)
				Sides	Ends	Bottom		
 1-1/2" Deep	1-1/2	15.5	—	(4) 1/2"	—	—	16.78 (37.0)	4OE-1/2 (551511/2)
 1-1/2" Deep	1-1/2	15.5	—	(2) 1/2" (2) 3/4"	—	—	17.69 (39.0)	4OE-3/4 (551513/4)
 1-1/2" Deep	1-1/2	15.5	—	(2) 1/2"	—	—	44.91 (99.0)	4OE-SPL (55151-SPL)







① 3-1/2" Cover Hole Centerline.

Outlet and Switch Boxes

4" Octagon and Round Covers

For 4" Octagon and Round Boxes

NEC/CEC:
Listed for Ordinary Locations

	Depth (Inches)	Wiring Cubic Inch Capacity	Knockout Description	Weight per 100 kg (lb)	Catalog Number ① (Universal No.)
 1/2" Raised	1/2" Raised	3.5	Ears 2-3/4" C to C	8.16 (18.0)	8409A (54C31/2)
 5/8" Raised	5/8" Raised	4.5	Ears 2-3/4" C to C	9.07 (20.0)	8409 (54C33/4)
 Flat	Flat	3.5	Blank	11.79 (26.0)	8403 (5401)
 Flat	Flat	0.0	1/2" Knockout	11.79 (26.0)	8413 (54C6)
 Flat	Flat	0.0	One Single Flush Receptacle 1-13/32" D	9.53 (21.0)	8419LR (54-S)
 Flat	Flat	0.0	Duplex Receptacle	8.62 (19.0)	8420LR (54-D)
 Beveled	Beveled (White)	0.0	Blank	11.79 (26.0)	WCRB4W



① 3-1/2" Cover Hole Centerline.

Outlet and Switch Boxes

4" Square Boxes - 1-1/2" Deep

With Knockouts

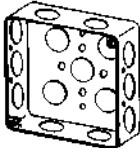
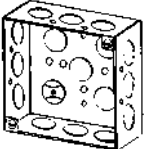
NEC/CEC:
Listed for Ordinary Locations

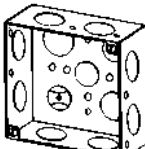
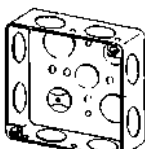
	Depth (Inches)	Wiring Cubic Inch Capacity	Knockout Description			Weight per 100 kg (lb)	Catalog Number (Universal No.)
			Sides	Ends	Bottom		
 1-1/4" Deep, Drawn	1-1/4	18.0	(10) 1/2"	—	(5) 1/2"	27.67 (61.0)	4SL-1/2 (52141-1/2)
 1-1/2" Deep, Welded	1-1/2	21.0	(12) 1/2"	—	(4) 1/2"	33.11 (73.0)	4S-1/2 (52151-1/2)
 1-1/2" Deep, Welded	1-1/2	21.0	(12) 1/2"	—	(4) 1/2"	33.11 (73.0)	4S-1/2RD ①
 1-1/2" Deep, Drawn	1-1/2	21.0	(12) 1/2"	—	(5) 1/2"	33.11 (73.0)	4S1/2-DR (52151-1/2)
 1-1/2" Deep, Welded	1-1/2	21.0	(8) 3/4"	—	(2) 1/2" (2) 3/4"	30.39 (67.0)	4S-3/4 (52151-3/4)
 1-1/2" Deep, Drawn	1-1/2	21.0	(8) 3/4"	—	(2) 1/2" (2) 3/4"	30.39 (67.0)	4S3/4-DR (52151-3/4)

① For fire alarm circuits. Red powder coat finish.

Outlet and Switch Boxes

4" Square Boxes - 1-1/2" Deep

With Knockouts

NEC/CEC:
Listed for Ordinary Locations

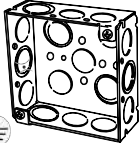
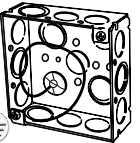
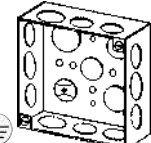
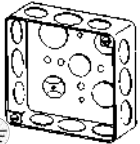
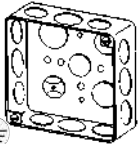
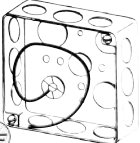
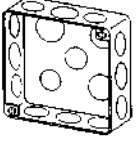
	Depth (Inches)	Wiring Cubic Inch Capacity	Knockout Description			Weight per 100 kg (lb)	Catalog Number (Universal No.)
			Sides	Ends	Bottom		
 1-1/2" Deep, Welded	1-1/2	21.0	(8) 1/2" (4) Eccentric KO	—	(2) 1/2" (2) Eccentric KO	32.66 (72.0)	4SEK
 1-1/2" Deep, Welded	1-1/2	21.0	(8) 1/2" (4) Eccentric KO	—	(2) 1/2" (2) Eccentric KO	32.66 (72.0)	4SEKP ①
 1-1/2" Deep, Welded	1-1/2	21.0	(8) 1/2" (4) 3/4"	—	(2) 1/2" (2) 3/4"	33.11 (73.0)	4S-SPL (52151-SPL)
 1-1/2" Deep, Drawn	1-1/2	21.0	(8) 1/2" (4) 3/4"	—	(2) 1/2" (2) 3/4"	33.11 (73.0)	4S-SPL-DR (52151-SPL)
 1-1/2" Deep, Drawn	1-1/2	21.0	(8) 1/2" (4) 3/4"	—	(3) 1/2" (2) 3/4"	33.11 (73.0)	4S-SPL-DRRD ②
 1-1/2" Deep, Drawn	1-1/2	21.0	(8) 1/2" (4) 3/4"	—	(3) 1/2" (2) 1/2"	33.11 (73.0)	4S-SPL-DRP ①
 Plenum Box; 1-1/2" Deep, Drawn; Without any holes and with reset knockouts (Screws supplied with cover, Catalog number 8465P)	1-1/2	21.0	(8) 1/2" (4) 3/4"	—	(3) 1/2" (2) 3/4"	31.75 (70.0)	4SP

① Provided with green ground screw and 10" long No. 12 AWG solid, insulated green ground wire.

② For fire alarm circuits. Red powder coat finish.

Outlet and Switch Boxes

4" Square Boxes - 1-1/2" Deep

With Knockouts

NEC/CEC:
Listed for Ordinary Locations

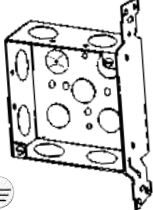
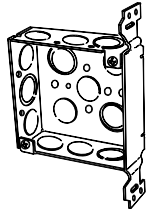
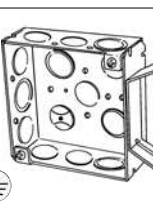
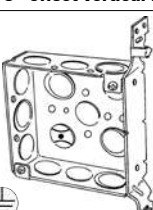
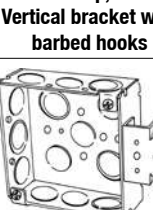
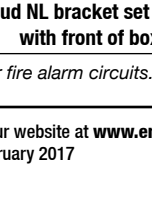
	Depth (Inches)	Wiring Cubic Inch Capacity	Knockout Description			Weight per 100 kg (lb)	Catalog Number (Universal No.)
			Sides	Ends	Bottom		
 <p>1-1/2" Deep, Welded; Plain vertical bracket</p>	1-1/2	21.0	(6) 3/4"	—	(2) 1/2" (2) 3/4"	36.74 (81.0)	4SVB3/4PL (52151-V-3/4)
 <p>1-1/2" Deep, Welded; Plain vertical bracket</p>	1-1/2	21.0	(6) 1/2" (3) Eccentric KO	—	(2) 1/2" (2) Eccentric KO	36.74 (81.0)	4SVB-EK-PL
 <p>1-1/2" Deep, Welded; Plain vertical bracket</p>	1-1/2	21.0	(6) 1/2" (3) Eccentric KO	—	(2) 1/2" (2) Eccentric KO	36.74 (81.0)	4SVB-EK-PLRD ①
 <p>1-1/2" Deep, Welded; 1-3/8" offset vertical bracket</p>	1-1/2	21.0	(6) 1/2" (3) Eccentric KO	—	(2) 1/2" (2) Eccentric KO	40.37 (89.0)	4SOB-EK
 <p>1-1/2" Deep, Welded; Vertical bracket with barbed hooks</p>	1-1/2	21.0	(6) 1/2" (3) Eccentric KO	—	(2) 1/2" (2) Eccentric KO	37.19 (82.0)	4SAB-EK
 <p>1-1/2" Deep, Welded; Stud NL bracket set flush with front of box</p>	1-1/2	21.0	(6) 1/2" (3) Eccentric KO	—	(2) 1/2" (2) Eccentric KO	35.38 (78.0)	4SB-EK (52151-B-1/2)

① For fire alarm circuits. Red powder coat finish.









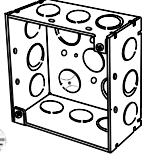

Outlet and Switch Boxes

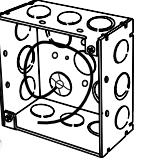
4" Square Boxes - 1-1/2" Deep

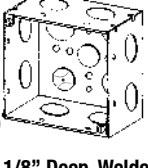
With Knockouts

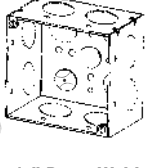
NEC/CEC:

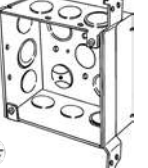
Listed for Ordinary Locations

	Depth (Inches)	Wiring Cubic Inch Capacity	Knockout Description			Weight per 100 kg (lb)	Catalog Number (Universal No.)
			Sides	Ends	Bottom		
	2-1/8	30.3	(8) 1/2" (4) Eccentric KO	—	(2) 1/2" (2) Eccentric KO	37.19 (82.0)	4SD-EK
 Red Box Option	2-1/8	30.3	(8) 1/2" (4) Eccentric KO	—	"(2) 1/2" (2) Eccentric KO	37.19 (82.0)	4SD-EKRD ①
2-1/8" Deep, Welded							
	2-1/8	30.3	(8) 1/2" (4) Eccentric KO	—	(2) 1/2" (2) Eccentric KO	37.19 (82.0)	4SD-EKP ②
 With Green Ground Wire	2-1/8	30.3	(8) 1/2" (4) Eccentric KO	—	(2) 1/2" (2) Eccentric KO	37.19 (82.0)	4SD-EKP ②
2-1/8" Deep, Welded							
	2-1/8	30.3	(8) 3/4"	—	(3) 1/2" (2) 3/4"	38.10 (84.0)	4SD-3/4 (52171-3/4)
 2-1/8" Deep, Welded							
	2-1/8	30.3	(8) 1"	—	(3) 1/2" (2) 3/4"	38.10 (84.0)	4SD-1 (52171-1)
 2-1/8" Deep, Welded							
	2-1/8	30.3	(6) 1/2" (3) Eccentric KO	—	(2) 1/2" (2) Eccentric KO	47.17 (104.0)	4SDVB-EK-PL
 2-1/8" Deep, Welded; Plain vertical bracket; Set flush with front of box	2-1/8	30.3	(6) 1/2" (3) Eccentric KO	—	(2) 1/2" (2) Eccentric KO	47.17 (104.0)	4SDVB-EK-PLRD ①

① For fire alarm circuits. Red powder coat finish.



② Provided with green ground screw and 10" long No. 12 AWG solid, insulated green ground wire.

Outlet and Switch Boxes

4" Square Boxes - 2-1/8" Deep

With Knockouts

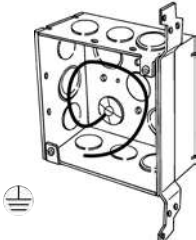
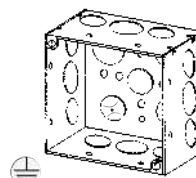
NEC/CEC:
Listed for Ordinary Locations

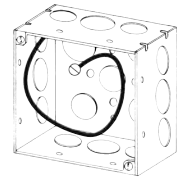
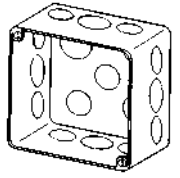
	Depth (Inches)	Wiring Cubic Inch Capacity	Knockout Description			Weight per 100 kg (lb)	Catalog Number (Universal No.)
			Sides	Ends	Bottom		
 <p>2-1/8" Deep, Welded; Plain vertical bracket; Set flush with front of box</p>	2-1/8	30.3	(6) 1/2" (3) Eccentric KO	—	(2) 1/2" (2) Eccentric KO	47.17 (104.0)	4SDVB-EK-PLP ①
 <p>2-1/8" Deep, Welded</p>	2-1/8	30.3	(8) 1/2" (4) 3/4"	—	(3) 1/2" (2) 3/4"	38.56 (85.0)	4SD-SPL (52171-SPL)
 <p>2-1/8" Deep, Welded</p>	2-1/8	30.3	(8) 1/2" (4) 3/4"	—	(3) 1/2" (2) 3/4"	38.56 (85.0)	4SD-SPLRD ②
 <p>2-1/8" Deep, Welded</p>	2-1/8	30.3	(8) 1/2" (4) 3/4"	—	(3) 1/2" (2) 3/4"	38.56 (85.0)	4SD-SPLP ①
 <p>Plenum Box, 2-1/8" Deep, Drawn; Without any holes and with reset knockouts (Screws supplied with cover, catalog number 8465P)</p>	2-1/8	30.3	(8) 1/2" (4) 3/4"	—	(3) 1/2" (2) 3/4"	38.10 (84.0)	4SPD

① Provided with green ground screw and 10" long No. 12 AWG solid, insulated green ground wire.

② For fire alarm circuits. Red powder coat finish.

Outlet and Switch Boxes

4" Square Boxes

With Nonmetallic Sheathed Cable Clamps

NEC/CEC:

Listed for Ordinary Locations

Appleton OZGEDNEY

COMMERCIAL AND INDUSTRIAL FITTINGS: OUTLET BOXES, SWITCH BOXES AND COVERS

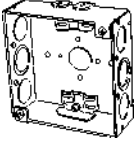
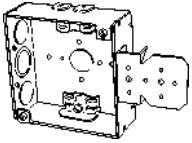
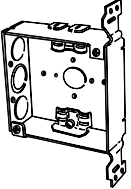
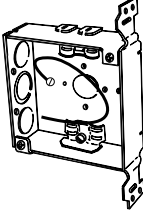
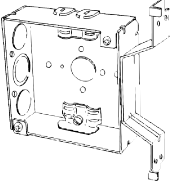
	Depth (Inches)	Wiring Cubic Inch Capacity	Type Clamp	Knockout Description			Weight per 100 kg (lb)	Catalog Number (Universal No.)
				Sides	Ends	Bottom		
 <p>1-1/2" Deep, Welded Nail holes</p>	1-1/2	21.0	CL-26	(4) 1/2" (2) Eccentric KO	(4) 2 1/32"	(1) 1/2"	33.57 (74.0)	4SR-EK
 <p>1-1/2" Deep, Welded; Stud NL Bracket set flush with front of box</p>	1-1/2	21.0	CL-26	(2) 1/2" (1) Eccentric KO	(4) 2 1/32"	(1) 1/2"	39.92 (88.0)	4SRB-EK
 <p>1-1/2" Deep, Welded; 1-3/8" offset vertical bracket; Set flush with front of box</p>	1-1/2	21.0	CL-26	(2) 1/2" (1) Eccentric KO	(4) 2 1/32"	(1) 1/2"	38.10 (84.0)	4SRVB-EK-PL
 <p>1-1/2" Deep, Welded; Plain vertical bracket</p> <p>With Green Ground Wire</p>	1-1/2	21.0	CL-26	(2) 1/2"	(4) 2 1/32"	(1) 1/2"	38.10 (84.0)	4SRVB-EK-PLP ①
 <p>1-1/2" Deep, Welded; 1-3/8" offset vertical bracket; Set flush with front of box</p>	1-1/2	21.0	CL-26	(2) 1/2" (1) Eccentric KO	(4) 2 1/32"	(1) 1/2"	42.64 (94.0)	4SROB-EK

① Provided with green ground screw and 10" long No. 12 AWG solid, insulated green ground wire.

Outlet and Switch Boxes

4" Square Boxes

With Nonmetallic Sheathed Cable Clamps

NEC/CEC:
Listed for Ordinary Locations

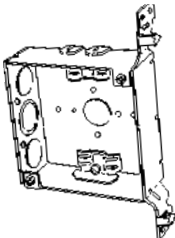
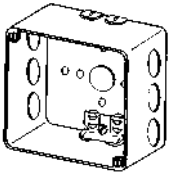
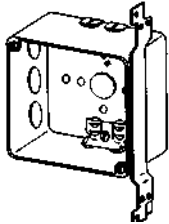
	Depth (Inches)	Wiring Cubic Inch Capacity	Type Clamp	Knockout Description			Weight per 100 kg (lb)	Catalog Number (Universal No.)
				Sides	Ends	Bottom		
 <p>1-1/8" Deep, Welded; Vertical bracket with barbed hooks</p>	1-1/2	21.0	CL-26	(2) 1/2" (1) Eccentric KO	(4) 21/32"	(1) 1/2"	39.92 (88.0)	4SRAB-EK
 <p>2-1/8" Deep, Drawn Nail holes</p>	2-1/8	30.3	CL-26	(6) 1/2"	(4) 21/32"	(1) 1/2"	40.82 (90.0)	4SRD
 <p>2-1/8" Deep, Drawn; Plain vertical bracket flush with front of box</p>	2-1/8	30.3	CL-26	(3) 1/2"	(4) 21/32"	(1) 1/2"	45.36 (100.0)	4SRDVB-PL

Outlet and Switch Boxes

4" Square Boxes

With Armored Cable (AC)/Metal Clad Cable (MCI, MCI-A, MCC)/ Flexible Metal Conduit Clamps

NEC/CEC:

Listed for Ordinary Locations

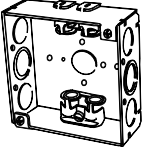
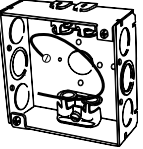
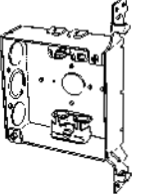
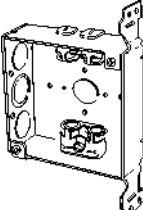
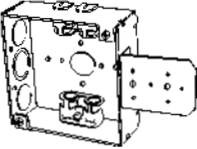
	Depth (Inches)	Wiring Cubic Inch Capacity	Type Clamp	Knockout Description			Weight per 100 kg (lb)	Catalog Number (Universal No.)
				Sides	Ends	Bottom		
 1-1/2" Deep, Welded	1-1/2	21.0	CL-13	(4) 1/2" (2) Eccentric KO	(4) 21/32"	(1) 1/2"	45.36 (100.0)	4SX-EK (52151VB)
 1-1/2" Deep, Welded With Green Ground Wire	1-1/2	21.0	CL-13	(4) 1/2" (2) Eccentric KO	(4) 21/32"	(1) 1/2"	45.36 (100.0)	4SX-EKP ①
 1-1/2" Deep, Welded; Vertical bracket with barbed hooks	1-1/2	21.0	CL-13	(2) 1/2" (1) Eccentric KO	(4) 21/32"	(1) 1/2"	45.36 (100.0)	4SXAB-EK (52151VB)
 1-1/2" Deep, Welded; Plain vertical bracket	1-1/2	21.0	CL-13	(2) 1/2" (1) Eccentric KO	(4) 21/32"	(1) 1/2"	51.71 (114.0)	4SXVB-EK-PL
 1-1/2" Deep, Welded; Plain NL bracket set flush with front of box	1-1/2	21.0	CL-13	(2) 1/2" (1) Eccentric KO	(4) 21/32"	(1) 1/2"	52.62 (116.0)	4SXB-EK-PL

① Provided with green ground screw and 10" long No. 12 AWG solid, insulated green ground wire.

Outlet and Switch Boxes

4" Square Boxes

With Armored Cable (AC)/Metal Clad Cable (MCI, MCI-A, MCC)/ Flexible Metal Conduit Clamps

NEC/CEC:
Listed for Ordinary Locations

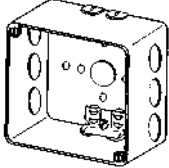
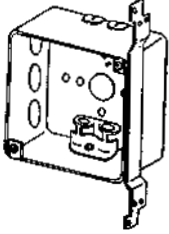
	Depth (Inches)	Wiring Cubic Inch Capacity	Type Clamp	Knockout Description			Weight per 100 kg (lb)	Catalog Number (Universal No.)
				Sides	Ends	Bottom		
 <p>2-1/8" Deep, Drawn</p>	2-1/8	30.3	CL-13	(6) 1/2"	(4) 21/32"	(1) 1/2"	45.36 (100.0)	4SXD
 <p>2-1/8" Deep, Drawn; Plain vertical bracket; Set flush with front of box</p>	2-1/8	30.3	CL-13	(3) 1/2"	(4) 21/32"	(1) 1/2"	51.71 (114.0)	4SXDVB-PL

Outlet and Switch Boxes

4" Square Boxes with Snap-In Brackets

For 2-1/2" and 3-5/8" Metal Studs

NEC/CEC:
Listed for Ordinary Locations

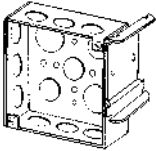
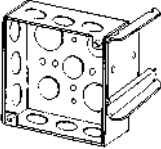
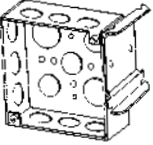
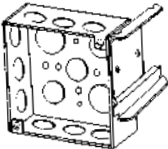
	Depth (Inches)	Wiring Cubic Inch Capacity	Stud Size (Inches)	Type Clamp	Knockout Description			Weight per 100 kg (lb)	Catalog Number (Universal No.)
					Sides	Ends	Bottom		
 1-1/2" Deep, Welded; For 2-1/2" metal stud	1-1/2	2-1/2	21.0	—	(9) 1/2"	—	(5) 1/2"	41.73 (92.0)	4S1/2-SB2-1/2
 1-1/2" Deep, Welded; For 3-5/8" metal stud	1-1/2	3-5/8	21.0	—	(9) 1/2"	—	(5) 1/2"	46.27 (102.0)	4S1/2-SB3-5/8
 1-1/2" Deep, Welded; For 2-1/2" metal stud	1-1/2	2-1/2	21.0	—	(6) 1/2" (3) 3/4"	—	(3) 1/2" (2) 3/4"	41.73 (92.0)	4S-SPL-SB2-1/2
 1-1/2" Deep, Welded; For 3-5/8" metal stud	1-1/2	3-5/8	21.0	—	(6) 1/2" (3) 3/4"	—	(3) 1/2" (2) 3/4"	46.27 (102.0)	4S-SPL-SB3-5/8

Appleton OZGEDNEY

COMMERCIAL AND INDUSTRIAL FITTINGS: OUTLET BOXES, SWITCH BOXES AND COVERS

Outlet and Switch Boxes

4" Square Boxes with Snap-In Brackets

For 2-1/2" and 3-5/8" Metal Studs

NEC/CEC:
Listed for Ordinary Locations

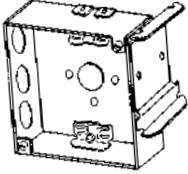
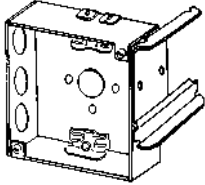
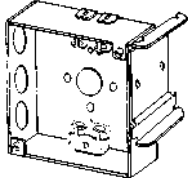
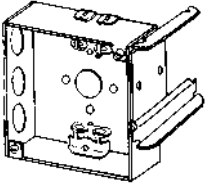
	Depth (Inches)	Stud Size (Inches)	Wiring Cubic Inch Capacity	Type Clamp	Knockout Description			Weight per 100 kg (lb)	Catalog Number (Universal No.)
					Sides	Ends	Bottom		
With Nonmetallic Sheathed Cable Clamps									
	1-1/2	2-1/2	21.0	CL-26	(3) 1/2"	(4) 21/32"	(1) 1/2"	42.18 (93.0)	4SR-SB2-1/2
1-1/2" Deep, Welded For 2-1/2" metal stud									
	1-1/2	3-5/8	21.0	CL-26	(3) 1/2"	(4) 21/32"	(1) 1/2"	46.72 (103.0)	4SR-SB3-5/8
1-1/2" Deep, Welded For 3-5/8" metal stud									
With Armored Cable (AC)/Metal Clad Cable (MCI, MCI-A, MCC) Clamps									
	1-1/2	2-1/2	21.0	CL-13	(3) 1/2"	(4) 21/32"	(1) 1/2"	53.98 (119.0)	4SX-SB2-1/2
1-1/2" Deep, Welded For 2-1/2" metal stud									
	1-1/2	3-5/8	21.0	CL-13	(3) 1/2"	(4) 21/32"	(1) 1/2"	58.51 (129.0)	4SX-SB3-5/8
1-1/2" Deep, Welded For 3-5/8" metal stud									

Outlet and Switch Boxes

4" Square Box Extension Rings and Thru-Ring

With Knockouts

NEC/CEC:

Listed for Ordinary Locations

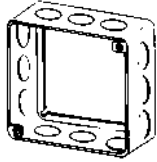
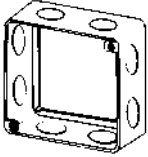
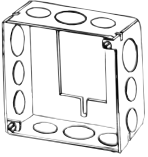
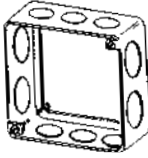
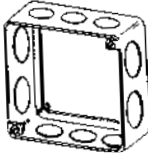
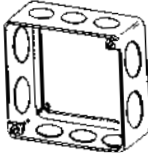
	Depth (Inches)	Wiring Cubic Inch Capacity	Knockout Description			Weight per 100 kg (lb)	Catalog Number (Universal No.)
			Sides	Ends	Bottom		
 <p>Extension Ring 1-1/2" Deep, Drawn Top: Two 8-32 screws Bottom: Two slide-on slots</p>	1-1/2	21.0	(12) 1/2"	—	—	19.96 (44.0)	4SE-1/2
 <p>Extension Ring 1-1/2" Deep, Drawn Top: Two 8-32 screws Bottom: Two slide-on slots</p>	1-1/2	21.0	(8) 3/4"	—	—	19.96 (44.0)	4SE-3/4 (53151-3/4)
 <p>Extension Ring 1-1/2" Deep, Welded Top: Two 8-32 screws Bottom: Cutout for switch or handy box</p>	1-1/2	21.0	(8) 1/2" (4) 3/4"	—	—	29.03 (64.0)	4SSBE-SPL
<p>Red Box Option</p>  <p>Extension Ring 1-1/2" Deep, Drawn Top: Two 8-32 screws Bottom: Two slide-on screws and two slide-on screws</p>	1-1/2	21.0	(8) 1/2" (4) 3/4"	—	—	29.03 (64.0)	4SSBE-SPLRD ①
 <p>Combo Extension-Thru-Ring 1-1/2" Deep, Drawn Top: Two 8-32 screws Bottom: Two 8-32 screws and two slide-on screws</p>	1-1/2	21.0	(6) 1/2" (4) 3/4"	—	—	21.32 (47.0)	4SES (53151-1/2)
<p>Red Box Option</p>  <p>Combo Extension-Thru-Ring 1-1/2" Deep, Drawn Top: Two 8-32 screws Bottom: Two 8-32 screws and two slide-on screws</p>	1-1/2	21.0	(6) 1/2" (4) 3/4"	—	—	21.32 (47.0)	4SESRD ①

① For fire alarm circuits. Red powder coat finish.

Outlet and Switch Boxes

4" Square Covers

Raised Surface Covers

NEC/CEC:
Listed for Ordinary Locations

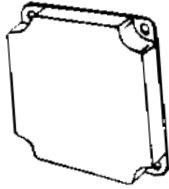
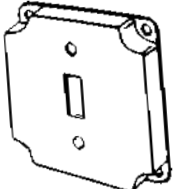
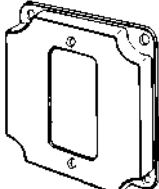
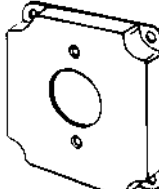
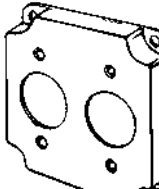
	Depth (Inches)	Wiring Cubic Inch Capacity	Description	Weight per 100 kg (lb)	Catalog Number (Universal No.)
 <p>1/2" Raised</p>	1/2	7.0	Blank	20.41 (45.0)	8360
 <p>1/2" Raised</p>	1/2	7.0	One Toggle Switch	19.96 (44.0)	8361 (52-1T)
 <p>1/2" Raised</p>	1/2	7.0	One GFCI Device	15.88 (35.0)	8362
 <p>1/2" Raised 1-13/32" Opening</p>	1/2	7.0	One Single Flush Receptacle 1-13/32" D	18.14 (40.0)	8363
 <p>1/2" Raised 1-13/32" Openings</p>	1/2	7.0	Two Single Flush Receptacles 1-13/32" D	17.24 (38.0)	8364

Appleton



COMMERCIAL AND INDUSTRIAL FITTINGS: OUTLET BOXES, SWITCH BOXES AND COVERS

Outlet and Switch Boxes

4" Square Covers

Raised Surface Covers

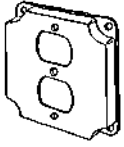
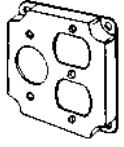
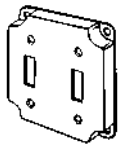
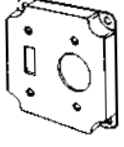
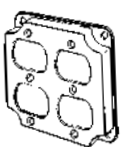
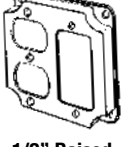
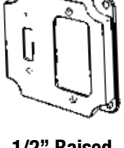
NEC/CEC:
Listed for Ordinary Locations

	Depth (Inches)	Wiring Cubic Inch Capacity	Description	Weight per 100 kg (lb)	Catalog Number (Universal No.)
 1/2" Raised	1/2	7.0	One Duplex Flush Receptacle ①	16.33 (36.0)	8365N
 1/2" Raised	1/2	7.0	One Duplex Flush Receptacle ①, One Single Flush Receptacle 1-13/32" D	14.97 (33.0)	8366
 1/2" Raised	1/2	7.0	Two Toggle Switches	19.05 (42.0)	8367 (52-2T)
 1/2" Raised 1-13/32" Opening	1/2	7.0	One Toggle Switch, One Single Flush Receptacle 1-13/32" D	17.69 (39.0)	8368
 1/2" Raised	1/2	7.0	Two Duplex Flush Receptacles ①	14.97 (33.0)	8371N
 1/2" Raised	1/2	7.0	One Duplex Flush, One GFCI Device ①	14.51 (32.0)	8373N
 1/2" Raised	1/2	7.0	One Toggle Switch, One GFCI Device	17.24 (38.0)	8374

① Extra mounting screws and nuts provided.

Outlet and Switch Boxes

4" Square Covers

Raised Surface Covers

NEC/CEC:
Listed for Ordinary Locations

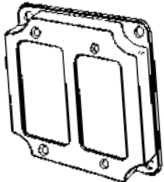
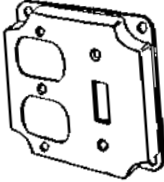
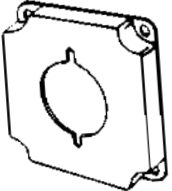
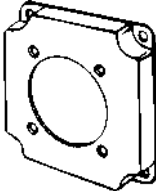
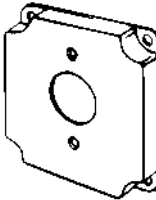
	Depth (Inches)	Wiring Cubic Inch Capacity	Description	Weight per 100 kg (lb)	Catalog Number (Universal No.)
 <p>1/2" Raised</p>	1/2	7.0	Two GFCI or Decora Switches	20.41 (45.0)	8362N
 <p>1/2" Raised</p>	1/2	7.0	One Toggle Switch, One Duplex Flush ①	20.41 (45.0)	8375N
 <p>1/2" Raised 2-9/64" Opening</p>	1/2	7.0	30-50A Single Flush Receptacle 2-9/64" D	19.96 (44.0)	8377
 <p>1/2" Raised 2-1/2" Opening</p>	1/2	7.0	One Single Flush Receptacle 2-1/2" D	15.88 (35.0)	8378
 <p>1/2" Raised 1-19/32" Opening</p>	1/2	7.0	20A Twist Lock Receptacle 1-19/32" D	18.14 (40.0)	8379 (52R54)



① Extra mounting screws and nuts provided.

Outlet and Switch Boxes

4" Square Covers

Flat Covers and Single Device - Plaster Rings/Mud Rings

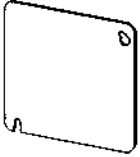
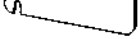
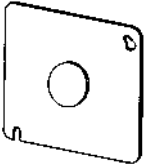
NEC/CEC:
Listed for Ordinary Locations

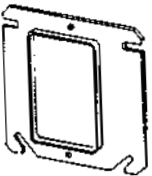
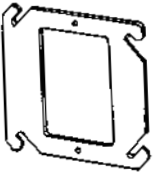
	Depth (Inches)	Wiring Cubic Inch Capacity	Description	Weight per 100 kg (lb)	Catalog Number (Universal No.)
Flat Covers					
	Flat	—	Blank	14.51 (32.0)	8465 (52C1)
Blank					
	Flat	—	Blank	14.51 (32.0)	8465RD ①
Red Box Option					
	Flat	—	1/2" KO	14.51 (32.0)	8474 (52C6)
1/2" KO					
	Flat	—	Blank Plenum Box Cover Gasketed with Two Captive Screws	15.88 (35.0)	8465P
Plenum box cover with gasket and screws					
Single Device					
	1/4	1.5	Single Device	9.98 (22.0)	8468WB (52C36)
1/4" Raised					
	Flat	0.0	Single Device	9.53 (21.0)	8468F (52C-0)
Flat					

① For fire alarm circuits. Red powder coat finish.

Outlet and Switch Boxes

4" Square Covers

Single Device - Plaster Rings/Mud Rings

NEC/CEC:
Listed for Ordinary Locations

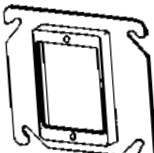
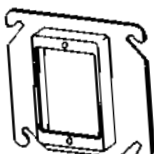
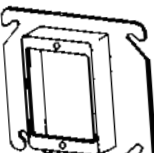
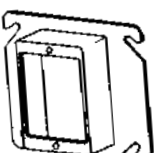
	Depth (Inches)	Wiring Cubic Inch Capacity	Description	Weight per 100 kg (lb)	Catalog Number (Universal No.)
 1/4" Raised	1/4	2.0	Single Device	10.43 (23.0)	8468B (52C62)
 1/2" Raised	1/2	3.5	Single Device - Drawn	12.70 (28.0)	8468A (52C13)
 5/8" Raised	5/8	4.5	Single Device - Drawn	12.70 (28.0)	8468C (52C14-5/8)
 3/4" Raised	3/4	5.5	Single Device - Drawn	14.51 (32.0)	8468 (52C14)
 1" Raised	1	7.5	Single Device - Drawn	16.33 (36.0)	8466A (52C15)
 1-1/4" Raised	1-1/4	9.5	Single Device - Drawn	18.14 (40.0)	8466 (52C16)

Outlet and Switch Boxes

4" Square Covers

Single Device - Ceiling Plaster Rings/Mud Rings

NEC/CEC:
Listed for Ordinary Locations

	Depth (Inches)	Wiring Cubic Inch Capacity	Description	Weight per 100 kg (lb)	Catalog Number (Universal No.)
 1/4" Raised	1/4	1.5	Ears 2-3/4" C to C Open	9.98 (22.0)	8461E (52C3-1/4)
 1/2" Raised	1/2	3.5	Ears 2-3/4" C to C Open	10.89 (24.0)	8461A (52C3-1/2)
 5/8" Raised	5/8	4.5	Ears 2-3/4" C to C Open	11.79 (26.0)	8461 (52C)
 3/4" Raised	3/4	5.0	Ears 2-3/4" C to C Open	12.70 (28.0)	8461B (52C3-3/4)
 1" Raised	1	7.0	Ears 2-3/4" C to C Open	24.49 (54.0)	8461C (52C3-1)
 1-1/4" Raised	1-1/4	9.0	Ears 2-3/4" C to C Open	33.11 (73.0)	8461D (52C3-1-1/4)

© Appleton OZGEDNEY

COMMERCIAL AND INDUSTRIAL FITTINGS: OUTLET BOXES, SWITCH BOXES AND COVERS

Outlet and Switch Boxes

4" Square Covers

Double Device - Plaster Rings/Mud Rings

NEC/CEC:
Listed for Ordinary Locations

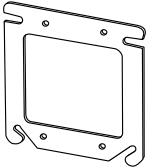
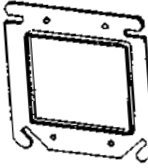
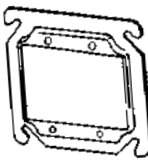
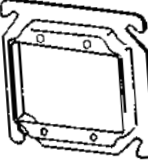
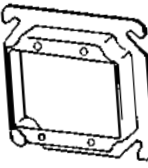
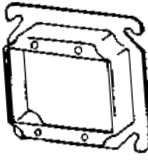
	Depth (Inches)	Wiring Cubic Inch Capacity	Description	Weight per 100 kg (lb)	Catalog Number (Universal No.)
 Flat	Flat	0.0	Double Device	5.89 (13.0)	8470F (52C-00)
 1/4" Raised	1/4	3.5	Double Device	7.71 (17.0)	8470WB (52C37)
 1/4" Raised	1/4	3.0	Double Device	5.89 (13.0)	8470B (52C20)
 1/2" Raised	1/2	6.0	Double Device	9.07 (20.0)	8470A (52C17)
 5/8" Raised	5/8	8.0	Double Device	9.98 (22.0)	8470C (52C185/8)
 3/4" Raised	3/4	9.0	Double Device	10.89 (24.0)	8470 (52C18)

Outlet and Switch Boxes

4" Square Covers

Double Device - Plaster Rings/Mud Rings

NEC/CEC:
Listed for Ordinary Locations

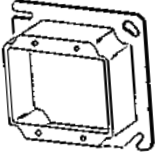
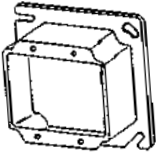
	Depth (Inches)	Wiring Cubic Inch Capacity	Description	Weight per 100 kg (lb)	Catalog Number (Universal No.)
 <p>1" Raised</p>	1	12.0	Double Device	13.61 (30.0)	8469A (52C19)
 <p>1-1/4" Raised</p>	1-1/4	15.0	Double Device	18.14 (40.0)	8469B (52C21)

Appleton OZGEDNEY

COMMERCIAL AND INDUSTRIAL FITTINGS: OUTLET BOXES, SWITCH BOXES AND COVERS

Outlet and Switch Boxes

4" Square Tile Covers

Single Device - Plaster Rings/Mud Rings

NEC/CEC:
Listed for Ordinary Locations

	Depth (Inches)	Wiring Cubic Inch Capacity	Description	Weight per 100 kg (lb)	Catalog Number (Universal No.)
 Flat	1/2	3.5	Single Device	13.61 (30.0)	846-50 (52C49-1/2)
 1/4" Raised	3/4	5.8	Single Device	15.88 (35.0)	846-75 (52C49-3/4)
 1/4" Raised	1	7.5	Single Device	18.14 (40.0)	846-100 (52C49-1)
 1/2" Raised	1-1/4	9.3	Single Device	20.87 (46.0)	846-125 (52C49-1-1/4)
 5/8" Raised	1-1/2	11	Single Device	23.59 (52.0)	846-150 (52C50-1-1/2)
 3/4" Raised	2	14.8	Single Device	29.03 (64.0)	846-200 (52C51-2)

Outlet and Switch Boxes

4" Square Tile Covers

Double Device - Plaster Rings/Mud Rings

NEC/CEC:
Listed for Ordinary Locations

	Depth (Inches)	Wiring Cubic Inch Capacity	Description	Weight per 100 kg (lb)	Catalog Number (Universal No.)
 1/2" Raised	1/2	3.5	Single Device	13.61 (30.0)	847-50 (52C52-1/2)
 3/4" Raised	3/4	5.8	Single Device	15.88 (35.0)	847-75 (52C52-3/4)
 1" Raised	1	7.5	Single Device	18.14 (40.0)	847-100 (52C5-1)
 1-1/4" Raised	1-1/4	9.3	Single Device	20.87 (46.0)	847-125 (52C52-1-1/4)
 1-1/2" Raised	1-1/2	11	Single Device	23.59 (52.0)	847-150 (52C53-1-1/2)
 2" Raised	2	14.8	Single Device	29.03 (64.0)	847-200 (52C54-2)

Appleton OZGEDNEY

COMMERCIAL AND INDUSTRIAL FITTINGS: OUTLET BOXES, SWITCH BOXES AND COVERS

Outlet and Switch Boxes

4-11/16" Square Boxes

With Knockouts

NEC/CEC:
Listed for Ordinary Locations

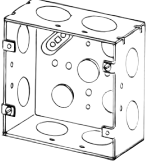
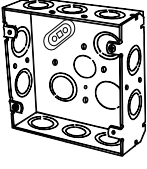
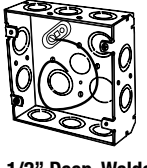
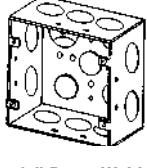
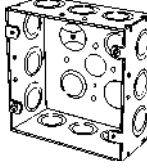
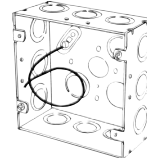
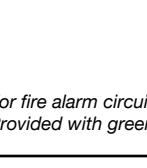
	Depth (Inches)	Wiring Cubic Inch Capacity	Knockout Description			Weight per 100 kg (lb)	Catalog Number (Universal No.)
			Sides	Ends	Bottom		
 1-1/2" Deep, Welded	1-1/2	29.5	(8) 3/4"	—	(2) 1/2" (2) 3/4"	39.46 (87.0)	4SJ-3/4 (72151-3/4)
 1-1/2" Deep, Welded	1-1/2	29.5	(10) Eccentric KO	—	(1) 1/2" (1) 3/4" (2) Eccentric KO	39.92 (88.0)	4SJ-EK (72151-SPL)
 1-1/2" Deep, Welded	1-1/2	29.5	(10) Eccentric KO	—	(1) 1/2" (1) 3/4" (2) Eccentric KO	39.92 (88.0)	4SJ-EKP ②
 2-1/8" Deep, Welded	2-1/8	42.0	(10) 3/4"	—	(2) 1/2" (2) 3/4"	47.17 (104.0)	4SJD-3/4 (72171-3/4)
 2-1/8" Deep, Welded	2-1/8	42.0	(12) Eccentric KO	—	(1) 1/2" (1) 3/4" (2) Eccentric KO	47.17 (104.0)	4SJD-EK (72171-SPL)
 2-1/8" Deep, Welded	2-1/8	42.0	(12) Eccentric KO	—	(1) 1/2" (1) 3/4" (2) Eccentric KO	47.17 (104.0)	4SJD-EKRD ①
 2-1/8" Deep, Welded	2-1/8	42.0	(12) Eccentric KO	—	(1) 1/2" (1) 3/4" (2) Eccentric KO	47.17 (104.0)	4SJD-EKP ②

① For fire alarm circuits. Red powder coat finish.

② Provided with green ground screw and 10" long No. 12 AWG solid, insulated green ground wire.

Outlet and Switch Boxes

4-11/16" Square Boxes

With Knockouts

NEC/CEC:

Listed for Ordinary Locations

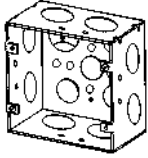
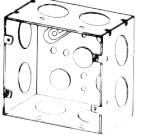
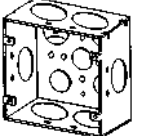
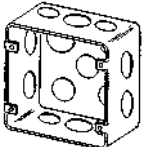
	Depth (Inches)	Wiring Cubic Inch Capacity	Knockout Description			Weight per 100 kg (lb)	Catalog Number (Universal No.)
			Sides	Ends	Bottom		
 <p>2-1/8 Deep, Welded</p>	2-1/8	42.0	(4) 3/4" (4) 1"	—	(2) 1/2" (2) 3/4"	48.99 (108.0)	4SJD-3/4-1 (72171-3/4-1-SPL)
 <p>2-1/8 Deep, Welded</p>	2-1/8	42.0	(8) 1"	—	(2) 1/2" (2) 3/4"	43.99 (97.0)	4SJD-1 (72171-1)
 <p>2-1/8 Deep, Welded</p>	2-1/8	42.0	(6) 1-1/4"	—	(2) 1/2" (2) 3/4"	48.08 (106.0)	4SJD-1-1/4 (72171-1-1/4)
 <p>Plenum Box 2-1/8 Deep, Drawn (Screws supplied with cover, catalog number 8487P)</p>	2-1/8	42.0	(4) 1/2" (6) 3/4"	—	(3) 1/2" (2) 3/4"	48.99 (108.0)	4SPJD

Appleton OZGEDNEY

COMMERCIAL AND INDUSTRIAL FITTINGS: OUTLET BOXES, SWITCH BOXES AND COVERS

Outlet and Switch Boxes

4-11/16" Square Boxes and Extension Rings

With Knockouts

NEC/CEC:
Listed for Ordinary Locations

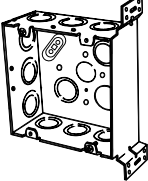
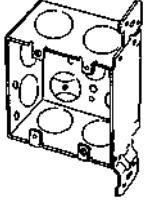
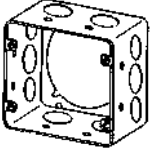
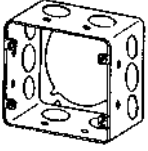
	Depth (Inches)	Wiring Cubic Inch Capacity	Knockout Description			Weight per 100 kg (lb)	Catalog Number (Universal No.)	
			Sides	Ends	Bottom			
4-11/16" Square Boxes								
	2-1/8	42.0	(9) Eccentric KO	—	(1) 1/2" (1) 3/4" (2) Eccentric KO	56.25 (124.0)	4SJD-EK-VB	
2-1/8" Deep, Welded Offset vertical bracket flush with front of box								
	2-1/8	42.0	(6) 1"	—	(2) 1/2" (2) 3/4"	56.25 (124.0)	4SJD-1-VB	
2-1/8" Deep, Welded Offset vertical bracket flush with front of box								
4-11/16" Square Box Extension Rings								
	2-1/8	42.0	(4) 1/2" (6) 3/4"	—	—	29.94 (66.0)	4SJDE-1/2-3/4	
2-1/8" Deep, Drawn 8-32 tapped holes and slide-on screw slots in bottom	Red Box Option	2-1/8	42.0	(4) 1/2" (6) 3/4"	—	—	29.94 (66.0)	4SJDE-1/2-3/4RD ①
	2-1/8	42.0	(8) 1"	—	—	29.94 (66.0)	4SJDE-1	
2-1/8" Deep, Drawn 8-32 tapped holes and slide-on screw slots in bottom								

① For fire alarm circuits. Red powder coat finish.

Outlet and Switch Boxes

4-11/16" Square Covers

Raised Surface

NEC/CEC:
Listed for Ordinary Locations

	Depth (Inches)	Wiring Cubic Inch Capacity	Description	Weight per 100 kg (lb)	Catalog Number (Universal No.)
 1/2" Raised	1/2	10.0	One GFCI Device	22.68 (50.0)	8484
 1/2" Raised	1/2	10.0	One Toggle Switch, One GFCI Device	22.68 (50.0)	8484A
 1/2" Raised	1/2	10.0	One Duplex Receptacle, One GFCI Device ①	20.41 (45.0)	8484BN
 1/2" Raised	1/2	10.0	Two GFCI Device or Decora Switches	20.41 (45.0)	8484N
 1/2" Raised	1/2	10.0	One Toggle Switch	24.49 (54.0)	8489
 1/2" Raised	1/2	10.0	Two Toggle Switches	24.49 (54.0)	8490
 1/2" Raised	1/2	10.0	One Duplex Receptacle ①	22.68 (50.0)	8491N
 1/2" Raised	1/2	10.0	Blank	24.95 (55.0)	8495



① Extra mounting screws and nuts provided.

Outlet and Switch Boxes

4-11/16" Square Covers

Raised Surface

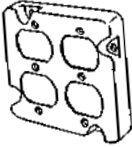
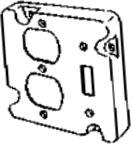
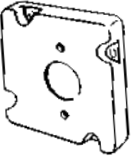
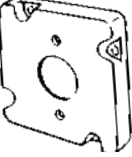
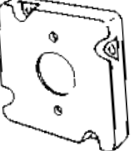
NEC/CEC:
Listed for Ordinary Locations

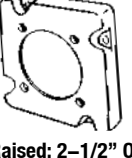
	Depth (Inches)	Wiring Cubic Inch Capacity	Description	Weight per 100 kg (lb)	Catalog Number (Universal No.)
 1/2" Raised	1/2	10.0	Two Duplex Receptacles ①	20.41 (45.0)	8492N
 1/2" Raised	1/2	10.0	One Toggle Switch, One Duplex Receptacle ①	22.68 (50.0)	8493N
 1/2" Raised; 1-13/32" Opening	1/2	10.0	Single Receptacle 1-13/32" D	24.49 (54.0)	8494
 1/2" Raised; 1-19/32" Opening	1/2	10.0	Single Receptacle 1-19/32" D	24.49 (54.0)	8496
 1/2" Raised; 1-3/4" Opening	1/2	10.0	Twist Lock Receptacle 1-3/4" D	23.13 (51.0)	8497
 1/2" Raised; 2-5/32" Opening	1/2	10.0	Single Receptacle 2-5/32" D	24.49 (54.0)	8498
 1/2" Raised; 2-1/2" Opening	1/2	10.0	Single Receptacle 2-1/2" D	24.49 (54.0)	8499

① Extra mounting screws and nuts provided.

Outlet and Switch Boxes

4-11/16" Square Covers

Flat and Single - Ceiling Plaster Rings/Mud Rings

NEC/CEC:
Listed for Ordinary Locations

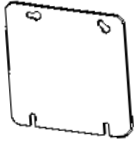
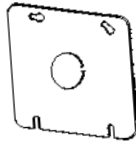
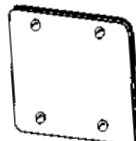
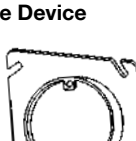
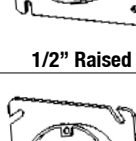
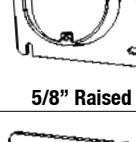
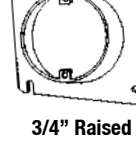
	Depth (Inches)	Wiring Cubic Inch Capacity	Description	Weight per 100 kg (lb)	Catalog Number (Universal No.)
Flat					
	Flat	—	Blank	19.05 (42.0)	8487 (72C1)
	Flat	—	Blank	19.05 (42.0)	8487RD ①
	Flat	—	One 1/2" Knockout	19.50 (43.0)	8487K (72C6)
	Flat	—	Blank Plenum Box Cover Gasketed with Four Captive Screws	21.77 (48.0)	8487P
Single Device					
	1/2	3.0	Ears 2-3/4" C to C	16.33 (36.0)	8488A
1/2" Raised					
	5/8	4.0	Ears 2-3/4" C to C	19.05 (42.0)	8488B
5/8" Raised					
	3/4	5.0	Ears 2-3/4" C to C	21.77 (48.0)	8488C
3/4" Raised					

① For fire alarm circuits. Red powder coat finish.

Outlet and Switch Boxes

4-11/16" Square Covers

Single Device - Ceiling Plaster Rings/Mud Rings

NEC/CEC:
Listed for Ordinary Locations

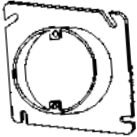
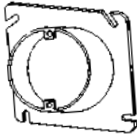
	Depth (Inches)	Wiring Cubic Inch Capacity	Description	Weight per 100 kg (lb)	Catalog Number (Universal No.)
 1" Raised	1	7.0	Ears 2-3/4 C to C	27.22 (60.0)	8488D
 1-1/4" Raised	1-1/4	9.0	Ears 2-3/4 C to C	32.66 (72.0)	8488E

Outlet and Switch Boxes

4-11/16" Square Covers

Single Device - Plaster Rings/Mud Rings

NEC/CEC:
Listed for Ordinary Locations

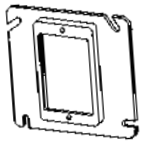
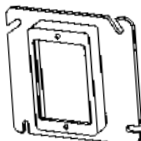
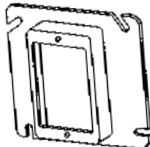
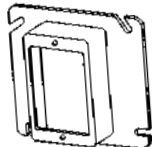
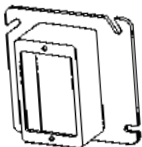
	Depth (Inches)	Wiring Cubic Inch Capacity	Description	Weight per 100 kg (lb)	Catalog Number (Universal No.)
 1/4" Raised	1/4	2.5	Single Device	15.42 (34.0)	8485B
 1/2" Raised	1/2	4.0	Single Device	17.24 (38.0)	8485A (72C13)
 5/8" Raised	5/8	4.8	Single Device	17.69 (39.0)	8485C
 3/4" Raised	3/4	5.5	Single Device	18.14 (40.0)	8485 (72C14)
 1" Raised	1	6.3	Single Device	20.41 (45.0)	8485D
 1-1/4" Raised	1-1/4	8.0	Single Device	22.68 (50.0)	8485E

Outlet and Switch Boxes

4-11/16" Square Covers

Double Device - Plaster Rings/Mud Rings

NEC/CEC:
Listed for Ordinary Locations

	Depth (Inches)	Wiring Cubic Inch Capacity	Description	Weight per 100 kg (lb)	Catalog Number (Universal No.)
 Flat	Flat	0.0	Double Devices	4.99 (11.0)	8486F
 1/4" Raised	1/4	2.8	Double Devices	5.44 (12.0)	8486B
 1/2" Raised	1/2	7.5	Double Devices	13.61 (30.0)	8486A (72C17)
 5/8" Raised	5/8	6.8	Double Devices	14.52 (32.0)	8486C
 3/4" Raised	3/4	8.5	Double Devices	16.33 (36.0)	8486
 1" Raised	1	11.3	Double Devices	18.14 (40.0)	8486D
 1-1/4" Raised	1-1/4	13.5	Double Devices	22.68 (50.0)	8486E

Outlet and Switch Boxes

4-11/16" Square Tile Covers

Single Device and Double Device - Plaster Rings/Mud Rings

NEC/CEC:
Listed for Ordinary Locations

	Depth (Inches)	Wiring Cubic Inch Capacity	Description	Weight per 100 kg (lb)	Catalog Number (Universal No.)
Single Device					
 1" Raised	1	6.8	Single Device	19.05 (42.0)	856-100
 1-1/4" Raised	1-1/4	9.5	Single Device	21.77 (48.0)	856-125
 1-1/2" Raised	1-1/2	11.3	Single Device	24.49 (54.0)	856-150
 2" Raised	2	15.0	Single Device	29.94 (66.0)	856-200
Double Device					
 1" Raised	1	12.5	Double Devices	18.14 (40.0)	857-100
 1-1/2" Raised	1-1/2	18.8	Double Devices	24.49 (54.0)	857-150
 2" Raised	2	24.5	Double Devices	31.75 (70.0)	857-200

Appleton OZGEDNEY





COMMERCIAL AND INDUSTRIAL FITTINGS: OUTLET BOXES, SWITCH BOXES AND COVERS

Outlet and Switch Boxes

Handy Boxes

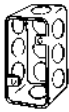
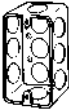
3-3/4" x 1-1/2" and 4" x 2-1/8" with Knockouts

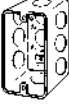
NEC/CEC:
Listed for Ordinary Locations

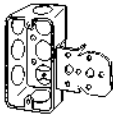
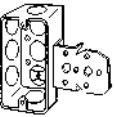
	Depth (Inches)	Wiring Cubic Inch Capacity	Knockout Description			Weight per 100 kg (lb)	Catalog Number (Universal No.)
			Sides	Ends	Bottom		
3-3/4" x 1-1/2" with Knockouts							
	1-1/2	7.0	(6) 1/2"	(2) 1/2"	(3) 1/2"	15.42 (34.0)	4SS
1-1/2" Deep, Drawn							
4" x 2-1/8" with Knockouts							
	1-1/4	9.5	(6) 1/2"	(2) 1/2"	(3) 1/2"	17.69 (39.0)	4CSL-1/2 (58361-1/2)
1-1/4" Deep, Drawn							
	1-1/2	10.3	(6) 1/2"	(2) 1/2"	(3) 1/2"	20.87 (46.0)	4SSLS-1/2 (58351-1/2)
1-1/2" Deep, Drawn							
	1-7/8	13.0	(6) 1/2"	(2) 1/2"	(2) 1/2"	23.59 (52.0)	4CS-1/2 ① (58361-1/2)
1-7/8" Deep, Drawn							
	1-7/8	13.0	(4) 3/4"	(2) 3/4"	(1) 3/4"	22.23 (49.0)	4CS-3/4 (58361-3/4)
1-7/8" Deep, Drawn							
	1-7/8	13.0	(3) 1/2"	(2) 1/2"	(2) 1/2"	29.48 (65.0)	4CSVB-1/2 (58361-V-1/2)
1-7/8" Deep, Drawn; Plain vertical bracket; Set back 5/8"							
	1-7/8	10.3	(3) 1/2"	(2) 1/2"	(2) 1/2"	29.48 (65.0)	4CS12NL-1/2
1-7/8" Deep, Drawn; NL bracket; Set back 1/2"							
	1-7/8	10.3	(3) 1/2"	(2) 1/2"	(2) 1/2"	29.48 (65.0)	4CS12NL-5/8
1-7/8" Deep, Drawn; NL bracket; Set back 5/8"							



① Add suffix **-C** for CSA Certification.

Outlet and Switch Boxes

Handy Boxes

4" x 2-1/8" with Knockouts

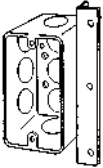
NEC/CEC:
Listed for Ordinary Locations

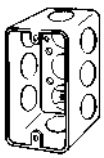
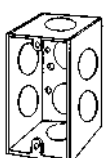
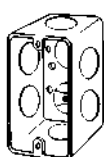
	Depth (Inches)	Wiring Cubic Inch Capacity	Knockout Description			Weight per 100 kg (lb)	Catalog Number (Universal No.)
			Sides	Ends	Bottom		
 1-7/8" Deep, Drawn; Plain vertical angle; Bracket set back 5/8"	1-7/8	13.0	(3) 1/2"	(2) 1/2"	(3) 1/2"	29.94 (66.0)	4CSX-1/2PL (58361-A-1/2)
 2-1/8" Deep, Welded	2-1/8	14.5	(4) 1/2" (2) Eccentric KO	(2) 1/2"	(2) 1/2"	24.49 (54.0)	4SSL-EK (58371-1/2)
 2-1/8" Deep, Drawn	2-1/8	14.5	(6) 1/2"	(2) 1/2"	(2) 1/2"	24.49 (54.0)	4SSL1/2-DR (58371-1/2)
 2-1/8" Deep, Welded	2-1/8	14.5	(4) 3/4"	(2) 3/4"	(2) 3/4"	24.49 (54.0)	4SSL-3/4 (58371-3/4)
 2-1/8" Deep, Drawn	2-1/8	14.5	(4) 3/4"	(2) 3/4"	(1) 3/4"	24.49 (54.0)	4SSL3/4-DR (58371-3/4)

Appleton OZGEDNEY

COMMERCIAL AND INDUSTRIAL FITTINGS: OUTLET BOXES, SWITCH BOXES AND COVERS

Outlet and Switch Boxes

Handy Boxes and Extension Ring

4" x 2-1/8" with Knockouts

NEC/CEC:
Listed for Ordinary Locations

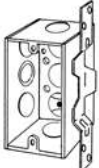
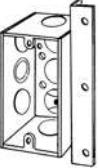
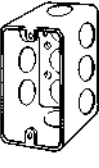
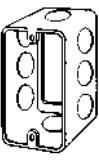
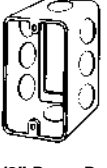
	Depth (Inches)	Wiring Cubic Inch Capacity	Knockout Description			Weight per 100 kg (lb)	Catalog Number (Universal No.)
			Sides	Ends	Bottom		
4" x 2-1/8" - with Knockouts							
	2-1/8	14.5	(2) 1/2" (1) Eccentric	(2) 1/2"	(2) 1/2"	33.57 (74.0)	4SSLVB-EK (58371-F1/2)
2-1/8" Deep, Welded Plain vertical bracket set back 3/4"							
	2-1/8	14.5	(2) 1/2" (1) Eccentric	(2) 1/2"	(2) 1/2"	32.21 (71.0)	4SSLX-EKPL
2-1/8" Deep, Welded Plain vertical angle bracket set back 5/8"							
	2-1/2	18.3	(6) 1/2"	(2) 1/2"	(3) 1/2"	28.58 (63.0)	4SSLD-1/2 (58351-1/2)
2-1/2" Deep, Drawn							
Extension Ring for 4" x 2-1/8" Handy Box with Knockouts							
	1-1/2	10.3	(6) 1/2"	(2) 1/2"	— With Slide on	16.33 (36.0)	4SSLE-1/2 (59351)
1-1/2" Deep, Drawn							
	1-7/8	13.0	(6) 1/2"	(2) 1/2"	— With Slide on	21.77 (48.0)	4CSE1/2 (59361-1/2)
1-7/8" Deep, Drawn							

Outlet and Switch Boxes

Handy Boxes and Extension Rings

With Knockouts

NEC/CEC:
Listed for Ordinary Locations

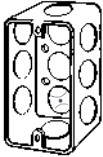
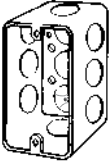
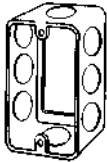
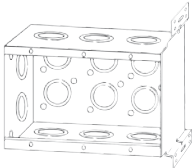
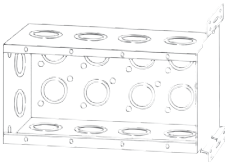
	Depth (Inches)	Wiring Cubic Inch Capacity	Knockout Description			Weight per 100 kg (lb)	Catalog Number
			Sides	Ends	Bottom		
4-1/8" x 2-3/8" with Knockouts							
	1-3/4	15	(6) 1/2"	(2) 1/2"	(2) 1/2"	24.49 (54.0)	180-1/2 (68361-1/2)
1-3/4" Deep, Drawn							
	2-1/4	18.3	(6) 1/2"	(2) 1/2"	(2) 1/2"	27.22 (60.0)	181-1/2 (68371-1/2)
2-1/4" Deep, Drawn							
Extension Ring for 4-1/8" x 2-3/8" Handy Box with Knockouts							
	1-1/2	13.5	(6) 1/2"	(2) 1/2"	— With Slide on	17.69 (39.0)	184E (69351)
1-1/2" Deep, Drawn							
4" Solid Gang with Knockouts							
	2-1/2	46.5	(2) Concentric KO	(6) Concentric KO	(6) Concentric KO	67.59 (149.0)	133APFB-1/2
2-1/2" Deep, Welded; Three Gang 5-7/16" Wide; Plain offset side combination bracket set back 1/2"							
	2-1/2	67	(2) Concentric KO	(8) Concentric KO	(8) Concentric KO	78.02 (172.0)	134APFB-1/2
2-1/2" Deep, Welded; Four Gang 7-3/8" Wide; Plain offset side combination bracket set back 1/2"							

Appleton OZGEDNEY







COMMERCIAL AND INDUSTRIAL FITTINGS: OUTLET BOXES, SWITCH BOXES AND COVERS

Outlet and Switch Boxes

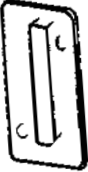
Handy Box Covers

For 3-3/4" x 1-1/2" and 4" x 2-1/8" Boxes

NEC/CEC:
Listed for Ordinary Locations





	Description	Weight per 100 kg (lb)	Catalog Number (Universal No.)
For 3-3/4" x 1-1/2" 4SS Box			
	Blank	5.44 (12.0)	2520 (48C1)
For 4" x 2-1/8" Boxes			
	Blank	4.99 (11.0)	2540 (58C1)
	One 1/2" Knockout	8.16 (18.0)	2555 (58C6)
	Single Receptacle 1-19/32" D	4.54 (10.0)	2538 (58C4)
	Single Receptacle 1-13/32" D	4.54 (10.0)	2539 (58C5)
	Duplex Receptacle	3.63 (8.0)	2510 (58C7)
	One Toggle Switch	4.54 (10.0)	2594 (58C30)

Outlet and Switch Boxes

Handy Box Covers

4-1/8" x 2-3/8" Boxes

NEC/CEC:
Listed for Ordinary Locations

	Description	Weight per 100 kg (lb)	Catalog Number (Universal No.)
	Blank	5.89 (13.0)	180A (68C-1)
	One Toggle Switch	5.44 (12.0)	180T (68C-30)
	GFI Receptacle	4.08 (9.0)	180G
	Duplex Receptacle	4.08 (9.0)	180W (68C-7)
	Single Receptacle 1-13/32" D	4.54 (10.0)	180X (68C-5)

Appleton OZGEDNEY

COMMERCIAL AND INDUSTRIAL FITTINGS: OUTLET BOXES, SWITCH BOXES AND COVERS

Outlet and Switch Boxes

4" Octagon Concrete Boxes and Back Plates

NEC/CEC:
Listed for Ordinary Locations

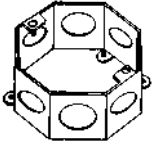
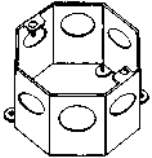
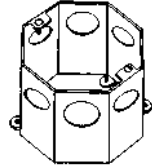
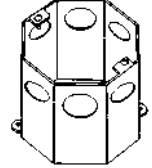
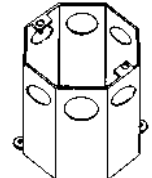
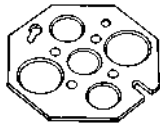
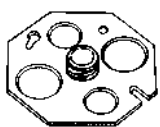
	Depth (Inches)	Wiring Cubic Inch Capacity	Knockout Description			Weight per 100 kg (lb)	Catalog Number (Universal No.)
			Sides	Ends	Bottom		
4" Octagon Concrete Boxes with 1/2" and 3/4" Single Row Knockouts ①							
	2	25.0	(4) 1/2" (4) 3/4"	—	—	23.59 (52.0)	OCR2 (54531)
	2-1/2	31.0	(4) 1/2" (4) 3/4"	—	—	31.75 (70.0)	OCR2-1/2 (54541)
	3	37.0	(4) 1/2" (4) 3/4"	—	—	37.65 (83.0)	OCR3 (54551)
	3-1/2	43.0	(4) 1/2" (4) 3/4"	—	—	45.36 (100.0)	OCR3-1/2 (54561)
	4	49.0	(4) 1/2" (4) 3/4"	—	—	51.26 (113.0)	OCR4 (54571)
4" Octagon Back Plate, No Stud ②							
	Flat	—	—	—	(3) 1/2" (2) 3/4"	13.61 (30.0)	OCP (54712)
4" Octagon Back Plate, with 3/8" Fixture Stud ②							
	Flat	—	—	—	(2) 1/2" (2) 3/4"	13.15 (29.0)	OCP-3/8 (54717)

① Not rated for ceiling fan usage.

② Rings furnished with screws for back plates. Back plate mounting holes are designed to slide onto ring screws.

Outlet and Switch Boxes

Adjustable Bar Hangers

With Slide-on Clip and with Slide-on Stud

NEC/CEC:
Listed for Ordinary Locations

	Description	Weight per 100 kg (lb)	Catalog Number
With Slide-on Clip ①			
	Use between 14", 16", 18" and 20" joists	15.42 (34.0)	SX18
	Use between 18", 20", 22", 24" and 26" joists OC	22.68 (50.0)	SX26
With Slide-on Stud			
	Use between 14", 16", 18" and 20" joists OC	19.05 (42.0)	SX115
	Use between 18", 20", 22", 24" and 26" joists OC	23.59 (52.0)	SX160

① Not rated for ceiling fan usage.

Outlet and Switch Boxes

3" x 2" Square Corner Switch Boxes

With Knockouts

NEC/CEC:
Listed for Ordinary Locations

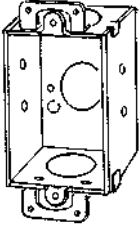
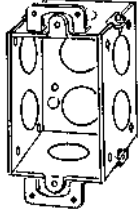
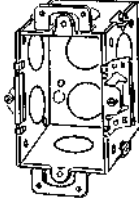
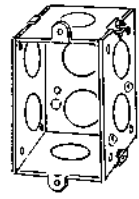
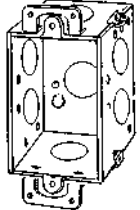
	Depth (Inches)	Wiring Cubic Inch Capacity	Knockout Description			Weight per 100 kg (lb)	Catalog Number
			Sides	Ends	Bottom		
	1-1/2	7.5	—	(2) 1/2"	(1) 1/2"	18.14 (40.0)	94 ①
1-1/2" Deep, Welded; Plaster ears							
	2	10	(4) 1/2"	(2) 1/2"	(2) 1/2"	23.13 (51.0)	111 ①
2" Deep, Gangable; Plaster ears							
	2	10	(4) 1/2"	(2) 1/2"	(2) 1/2"	24.49 (54.0)	111HB ①
2" Deep, Gangable; "Loxbox" support on each side; Plaster ears							
	2	10	(4) 1/2"	(2) 1/2"	(2) 1/2"	21.32 (47.0)	111LE
2" Deep, Gangable; Four nail holes, each side; side leveling bosses							
	2-1/2	12.5	(4) 1/2"	(2) 1/2"	(1) 1/2"	26.31 (58.0)	222 ①
2-1/2" Deep, Gangable; Plaster ears							

① Plaster ears support GFCI and decorative cover plates.

Outlet and Switch Boxes

3" x 2" Square Corner Switch Boxes

With Knockouts

NEC/CEC:
Listed for Ordinary Locations

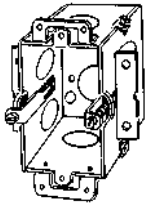
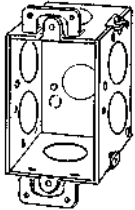
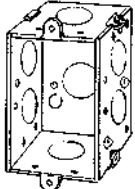
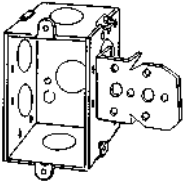
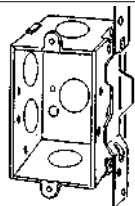
	Depth (Inches)	Wiring Cubic Inch Capacity	Knockout Description			Weight per 100 kg (lb)	Catalog Number
			Sides	Ends	Bottom		
 <p>2-1/2" Deep, Gangable Old work -support clamps Plaster ears</p>	2-1/2	12.5	(4) 1/2"	(2) 1/2"	(1) 1/2"	30.84 (68.0)	222-OW ①
 <p>2-1/2" Deep, Gangable; Plaster ears</p>	2-1/2	12.5	(4) 3/4"	(2) 3/4"	(1) 1/2"	26.31 (58.0)	225 ①
 <p>2-1/2" Deep, Gangable; Four nail holes, each side; Side leveling bosses</p>	2-1/2	12.5	(4) 1/2"	(2) 1/2"	(1) 1/2"	25.40 (56.0)	222LE
 <p>2-1/2" Deep, Gangable Stud NL bracket set back 1/2"</p>	2-1/2	12.5	(4) 1/2"	(2) 1/2"	(1) 1/2"	29.94 (66.0)	222NL
 <p>2-1/2" Deep, Gangable; Plain vertical bracket set back 3/4"</p>	2-1/2	12.5	(2) 1/2"	(2) 1/2"	(1) 1/2"	27.22 (60.0)	222VB-PL

① Plaster ears support GFCI and decorative cover plates.

Outlet and Switch Boxes

3" x 2" Square Corner Switch Boxes

With Knockouts

NEC/CEC:
Listed for Ordinary Locations

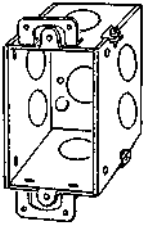
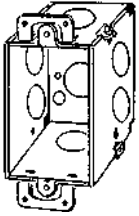
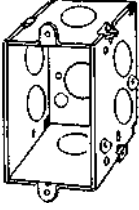
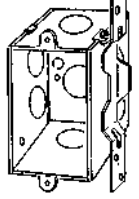
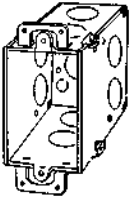
	Depth (Inches)	Wiring Cubic Inch Capacity	Knockout Description			Weight per 100 kg (lb)	Catalog Number
			Sides	Ends	Bottom		
	2-3/4	14.0	(4) 1/2"	(2) 1/2"	(1) 1/2"	28.58 (63.0)	333 ①
2-3/4" Deep, Gangable; Plaster ears							
	2-3/4	14.0	(4) 3/4"	(2) 3/4"	(1) 1/2"	29.03 (64.0)	335 ①
2-3/4" Deep, Gangable Plaster ears							
	2-3/4	14.0	(4) 1/2"	(2) 1/2"	(1) 1/2"	27.22 (60.0)	333LE
2-3/4" Deep, Gangable; Two nail holes each side; side leveling bosses							
	2-3/4	14.0	(2) 1/2"	(2) 1/2"	(1) 1/2"	30.40 (67.0)	333VB
2-3/4" Deep, Gangable; Plain vertical bracket set back 3/4"							
	3-1/2	14.0	(4) 1/2"	(4) 1/2"	(1) 1/2"	34.93 (77.0)	333D ①
3-1/2" Deep, Gangable; Plaster ears							

① Plaster ears support GFCI and decorative cover plates.

Outlet and Switch Boxes

3" x 2" Square Corner Switch Boxes

With Knockouts

NEC/CEC:
Listed for Ordinary Locations

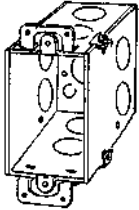
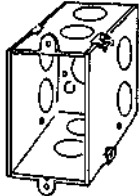
	Depth (Inches)	Wiring Cubic Inch Capacity	Knockout Description			Weight per 100 kg (lb)	Catalog Number
			Sides	Ends	Bottom		
 <p>3-1/2" Deep, Gangable; Plaster ears</p>	3-1/2	18.0	(4) 3/4"	(4) 3/4"	(1) 1/2"	35.38 (78.0)	336 ①
 <p>3-1/2" Deep, Gangable; Two nail holes each side</p>	3-1/2	18.0	(4) 1/2"	(4) 1/2"	(1) 1/2"	33.57 (74.0)	333D-LE

① Plaster ears support GFCI and decorative cover plates.

Outlet and Switch Boxes

3-3/4" x 2" and 4" Square Corner Switch Boxes

With Knockouts

NEC/CEC:
Listed for Ordinary Locations

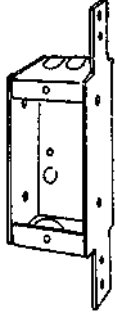
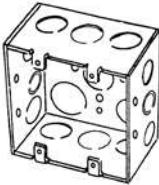
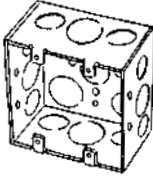
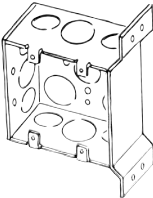
	Depth (Inches)	Wiring Cubic Inch Capacity	Knockout Description			Weight per 100 kg (lb)	Catalog Number
			Sides	Ends	Bottom		
3-3/4" x 2" Square Corner Switch Box							
	1	6.5	—	(1) 1/2" (2) 2 1/32"	—	16.78 (37.0)	SB1
1" Deep, Welded; Plain flat vertical bracket perfect for remodeling							
4" Square Corner Switch Boxes							
	2 1/8	30.3	(4) 1/2" (2) Eccentric	(6) 1/2"	(5) 1/2"	39.92 (88.0)	132APEK
2-1/8" Deep, Welded; Two gang							
	2 1/8	30.3	(4) 1/2" (2) 3/4"	(4) 1/2" (2) 3/4"	(3) 1/2" (2) 3/4"	39.92 (88.0)	132AP-SPL
2-1/8" Deep, Welded; Two gang							
	2 1/8	30.3	(2) 1/2" (1) 3/4"	(2) 1/2" (4) 3/4"	(3) 1/2" (2) 3/4"	45.36 (100.0)	132APFB-SPL
2-1/8" Deep, Welded; Two gang plain vertical bracket							

Outlet and Switch Boxes

3" x 2" Bevel Corner Switch Boxes 2-1/4" Deep

With Nonmetallic Sheathed Cable Clamps

NEC/CEC:

Listed for Ordinary Locations

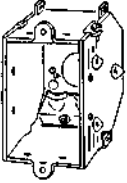
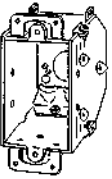
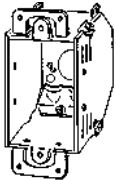
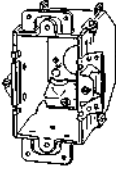
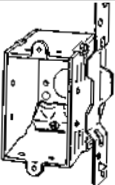
	Depth (Inches)	Wiring Cubic Inch Capacity	Type Clamp	Knockout Description			Weight per 100 kg (lb)	Catalog Number
				Sides	Ends	Bottom		
 <p>2-1/4" Deep, Gangable; External nail brackets; Leveling bosses</p>	2-1/4	10.5	CL-20	—	(4) 21/32"	(1) 1/2"	23.59 (52.0)	388LE-OR-44LE
 <p>2-1/4" Deep, Gangable; external nail brackets; leveling bosses; Plaster ears</p>	2-1/4	10.5	CL-20	—	(4) 21/32"	(1) 1/2"	25.40 (56.0)	388LR-OR-44LR ①
 <p>2-1/4" Deep, Gangable; External nail brackets; Plaster ears</p>	2-1/4	10.5	CL-20	—	(4) 21/32"	(1) 1/2"	25.40 (56.0)	388-OR-44 ①
 <p>2-1/4" Deep, Gangable; "Loxbox" support; welded on each side; Plaster ears</p>	2-1/4	10.5	CL-20	—	(4) 21/32"	(1) 1/2"	27.22 (60.0)	388HB ①
 <p>2-1/4" Deep, Gangable Plain vertical bracket set back 3/4"</p>	2-1/4	10.5	CL-20	—	(4) 21/32"	(1) 1/2"	29.03 (64.0)	388VB-OR-44VB

① Plaster ears support GFCI and decorative cover plates.

Outlet and Switch Boxes

3" x 2" Bevel Corner Switch Boxes 2-1/4" Deep

With Nonmetallic Sheathed Cable Clamps

NEC/CEC:
Listed for Ordinary Locations

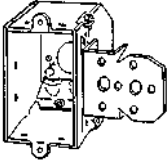
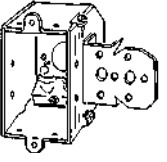
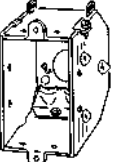
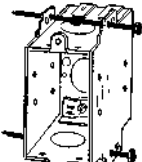
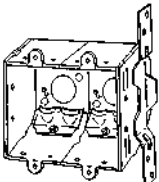
	Depth (Inches)	Wiring Cubic Inch Capacity	Type Clamp	Knockout Description			Weight per 100 kg (lb)	Catalog Number
				Sides	Ends	Bottom		
 <p>2-1/4" Deep, Gangable; Stud NL bracket; Set back 1/4"</p>	2-1/4	10.5	CL-20	—	(4) 21/32"	(1) 1/2"	28.12 (62.0)	388DW
 <p>2-1/4" Deep, Gangable; Stud NL bracket; Set back 1/2"</p>	2-1/4	10.5	CL-20	—	(4) 21/32"	(1) 1/2"	28.12 (62.0)	388NL-OR-44NL
 <p>2-1/4" Deep, Gangable, Welded; External nail brackets; Leveling bosses</p>	2-1/4	10.5	CL-20	—	(4) 21/32"	(1) 1/2"	23.59 (52.0)	388LES
 <p>2-1/4" Deep, Welded; Two 16 penny nails in external brackets leveling bosses</p>	2-1/4	10.5	CL-20	—	(4) 21/32"	(1) 1/2"	25.40 (56.0)	388LESN
 <p>2-1/4" Deep, Welded; Plain vertical bracket set back 3/4"</p>	2-1/4	21.0	CL-20	—	(8) 21/32"	(2) 1/2"	38.10 (84.0)	388VB-PL2G

 **Apleton** 

COMMERCIAL AND INDUSTRIAL FITTINGS: OUTLET BOXES, SWITCH BOXES AND COVERS

Outlet and Switch Boxes

3" x 2" Square Corner Switch Boxes

With Nonmetallic Sheathed Cable Clamps

NEC/CEC:
Listed for Ordinary Locations

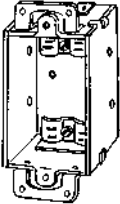
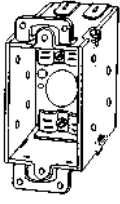
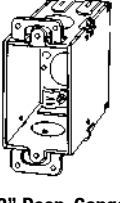
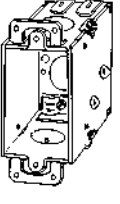
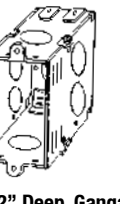
	Depth (Inches)	Wiring Cubic Inch Capacity	Type Clamp	Knockout Description			Weight per 100 kg (lb)	Catalog Number (Universal No.)
				Sides	Ends	Bottom		
 <p>1-1/2" Deep, Welded; Plaster ears ①</p>	1-1/2	7.5	CL-26	—	(4) 21/32"	—	19.96 (44.0)	95
 <p>2" Deep, Gangable; Plaster ears ①</p>	2	10.0	CL-26	—	(4) 21/32"	(1) 1/2"	24.04 (53.0)	383 ①
 <p>2-1/2" Deep, Gangable; Plaster ears ①</p>	2-1/2	12.5	CL-26	—	(2) 1/2" (4) 21/32"	(1) 1/2"	28.12 (62.0)	384 ①
 <p>2-1/2" Deep, Gangable; Leveling bosses; Plaster ears</p>	2-1/2	12.5	CL-26	—	(2) 1/2" (4) 21/32"	(1) 1/2"	28.58 (63.0)	384LR ①
 <p>2-1/2" Deep, Gangable; Two nail holes each side; Leveling bosses</p>	2-1/2	12.5	CL-26	—	(2) 1/2" (4) 21/32"	(1) 1/2"	27.22 (60.0)	384LE

① Plaster ears support GFCI and decorative cover plates.

Outlet and Switch Boxes

3" x 2" Square Corner Switch Boxes

With Nonmetallic Sheathed Cable Clamps

NEC/CEC:
Listed for Ordinary Locations

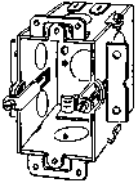
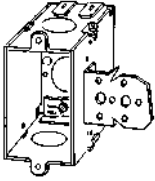
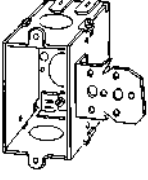
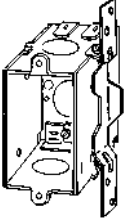
	Depth (Inches)	Wiring Cubic Inch Capacity	Type Clamp	Knockout Description			Weight per 100 kg (lb)	Catalog Number
				Sides	Ends	Bottom		
 <p>2-1/2" Deep, Gangable; Old work support clamps; Plaster ears</p>	2-1/2	12.5	CL-26	(4) 1/2"	(2) 1/2" (4) 21/32"	(1) 1/2"	30.84 (68.0)	384-OW ①
 <p>2-1/2" Deep, Gangable Stud NL bracket; Set back 1/2"</p>	2-1/2	12.5	CL-26	—	(2) 1/2" (4) 21/32"	(1) 1/2"	31.75 (70.0)	384NL
 <p>2-1/2" Deep, Gangable Stud NL bracket; Set back 1/4"</p>	2-1/2	12.5	CL-26	—	(2) 1/2" (4) 21/32"	(1) 1/2"	32.66 (72.0)	384DW-PL
 <p>2-1/2" Deep, Gangable bracket; Set back 3/4"</p>	2-1/2	12.5	CL-26	—	(2) 1/2" (4) 21/32"	(1) 1/2"	28.58 (63.0)	384VB-PL

① Plaster ears support GFCI and decorative cover plates.

Outlet and Switch Boxes

3" x 2" Square Corner Switch Boxes

With Nonmetallic Sheathed Cable Clamps

NEC/CEC:
Listed for Ordinary Locations

Appleton OZGEDNEY

COMMERCIAL AND INDUSTRIAL FITTINGS: OUTLET BOXES, SWITCH BOXES AND COVERS

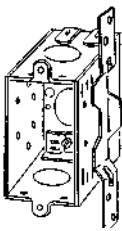
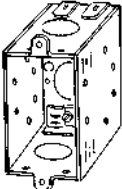
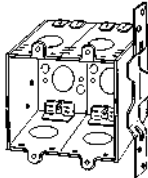
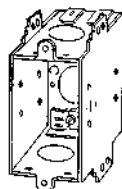
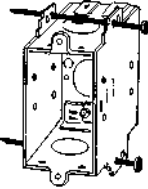
	Depth (Inches)	Wiring Cubic Inch Capacity	Type Clamp	Knockout Description			Weight per 100 kg (lb)	Catalog Number
				Sides	Ends	Bottom		
 <p>2-1/2" Deep, Non-Gangable, Welded; Plain vertical bracket; Set back 3/4"</p>	2-1/2	12.5	CL-26	—	(2) 1/2" (4) 21/32"	(1) 1/2"	29.94 (66.0)	384LES-VB
 <p>2-1/2" Deep, Non-Gangable, Welded; Four nail holes; Each side</p>	2-1/2	12.5	CL-26	—	(2) 1/2" (4) 21/32"	(1) 1/2"	27.67 (61.0)	384LES
 <p>2-1/2" deep, Non-Gangable, Assembly welded; Plain vertical bracket; Set back 3/4"</p>	2-1/2	25.0	CL-26	—	(2) 1/2" (8) 21/32"	(2) 1/2"	43.99 (97.0)	384VB-PL2G
 <p>2-1/2" Deep, Non-Gangable, Welded; External nail brackets</p>	2-1/2	12.5	CL-26	—	(2) 1/2" (4) 21/32"	(1) 1/2"	29.03 (64.0)	385-LES
 <p>2-1/2" Deep, Non-Gangable, Welded; Two 16 penny nails in side</p>	2-1/2	12.5	CL-26	—	(2) 1/2" (4) 21/32"	(1) 1/2"	30.39 (67.0)	385-LESN

Outlet and Switch Boxes

3" x 2" Square Corner Switch Boxes

With Nonmetallic Sheathed Cable Clamps

NEC/CEC:

Listed for Ordinary Locations

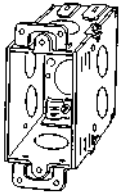
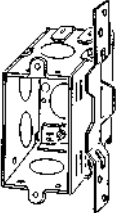
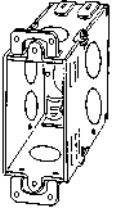
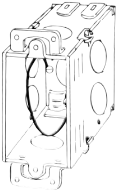
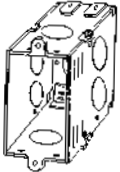
	Depth (Inches)	Wiring Cubic Inch Capacity	Type Clamp	Knockout Description			Weight per 100 kg (lb)	Catalog Number
				Sides	Ends	Bottom		
 <p>2-3/4" Deep, Gangable; Plaster ears</p>	2-3/4	14.0	CL-26	(4) 1/2"	(2) 1/2" (4) 21/32"	(1) 1/2"	30.84 (68.0)	389 ①
 <p>2-3/4" Deep, Deep, Gangable; Plain vertical bracket; Set back 3/4"</p>	2-3/4	14.0	CL-26	(2) 1/2"	(2) 1/2" (4) 21/32"	(1) 1/2"	32.21 (71.0)	389VB
 <p>3-1/2" Deep, Gangable Two nail holes each side; Plaster ears</p>	3-1/2	18.0	CL-26	(4) 1/2"	(2) 1/2" (4) 21/32"	(1) 1/2"	37.19 (82.0)	384D ①
 <p>3-1/2" Deep, Gangable Two nail holes each side; Plaster ears</p> <p>With Green Ground Wire</p>	3-1/2	18.0	CL-26	(4) 1/2"	(2) 1/2" (4) 21/32"	(1) 1/2"	37.19 (82.0)	384DP ②
 <p>3-1/2" Deep, Gangable; Two nail holes each side</p>	3-1/2	18.0	CL-26	(4) 1/2"	(2) 1/2" (4) 21/32"	(1) 1/2"	35.83 (79.0)	384DLE

① Plaster ears support GFCI and decorative cover plates.

② Provided with green ground screw and 10" long No. 12 AWG solid, insulated green ground wire.

Outlet and Switch Boxes

3" x 2" Square and Corner Switch Boxes

NEC/CEC:
Listed for Ordinary Locations

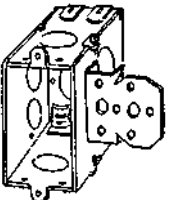
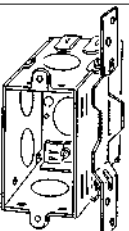
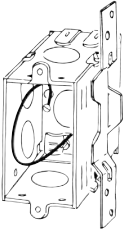
	Depth (Inches)	Wiring Cubic Inch Capacity	Type Clamp	Knockout Description			Weight per 100 kg (lb)	Catalog Number
				Sides	Ends	Bottom		
3" x 2" Square Corner Switch Box - With Nonmetallic Sheathed Cable Clamp								
	3-1/2	18.0	CL-26	(4) 1/2"	(2) 1/2" (4) 21/32"	(1) 1/2"	35.83 (79.0)	384DLEP ①
With Green Ground Wire								
3-1/2" Deep, Gangable Two nail holes each side								
3" x 2" Corner Switch Box - With Knockouts								
	3-1/2	18.0	CL-26	(4) 1/2"	(2) 1/2" (4) 21/32"	(1) 1/2"	39.46 (87.0)	384D-NL
3-1/2" Deep, Gangable; Stud NL bracket; Set back 1/2"								
	3-1/2	18.0	CL-26	(2) 1/2"	(2) 1/2" (4) 21/32"	(1) 1/2"	39.01 (86.0)	384D-VBPL
3-1/2" Deep, Gangable; Plain vertical bracket; Set back 3/4"								
	3-1/2	18.0	CL-26	(2) 1/2"	(2) 1/2" (4) 21/32"	(1) 1/2"	39.01 (86.0)	384D-VBPLP ①
With Green Ground Wire								
3-1/2" Deep, Gangable; Plain vertical bracket set back 3/4"								

① Provided with green ground screw and 10" long No. 12 AWG solid, insulated green ground wire.

Outlet and Switch Boxes

Square Corner Switch Boxes

With Nonmetallic Sheathed Cable Clamps

NEC/CEC:
Listed for Ordinary Locations

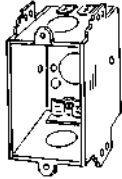
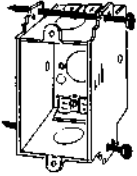
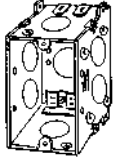
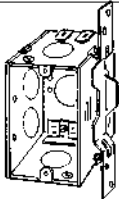
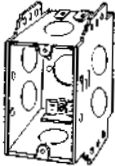
	Depth (Inches)	Wiring Cubic Inch Capacity	Type Clamp	Knockout Description			Weight per 100 kg (lb)	Catalog Number
				Sides	Ends	Bottom		
3" x 2-1/8" Square Corner Switch Boxes								
	2-7/8	16.0	CL-26	—	(2) 1/2" (4) 21/32"	(1) 1/2"	29.94 (66.0)	16LES
2-7/8" Deep, Non-Gangable, Welded; External nail brackets								
	2-7/8	16.0	CL-26	—	(2) 1/2" (4) 21/32"	(1) 1/2"	31.30 (69.0)	16LESN
2-7/8" Deep, Non-Gangable, Welded; Two 16 penny nails in side								
3-3/4" x 2" Square Corner Switch Boxes								
	2-1/2	16.0	CL-26	(4) 1/2"	(2) 1/2" (4) 21/32"	(1) 1/2"	15.88 (35.0)	16LE
2-1/2" Deep, Gangable; Patented raised ground screw hole, external nail brackets, leveling bosses								
	2-1/2	16.0	CL-26	(2) 1/2"	(2) 1/2" (4) 21/32"	(1) 1/2"	18.14 (40.0)	16LE-VB
2-1/2" Deep, Gangable; Patented raised ground screw hole; Bracket set back 3/4								
	2-7/8	16.0	CL-26	(4) 1/2"	(2) 1/2" (4) 21/32"	(1) 1/2"	50.80 (112.0)	18LES
2-7/8" Deep, Non-Gangable, Welded; External nail brackets								

Appleton® OZGEDNEY

COMMERCIAL AND INDUSTRIAL FITTINGS: OUTLET BOXES, SWITCH BOXES AND COVERS

Outlet and Switch Boxes

3" x 2" Square Corner Switch Boxes

With Clamps for Armored Cable (AC); Metal Clad Cable (MCI, MCI-A, MCS, MCC); Flexible Metal Conduit (FMC)

NEC/CEC:
Listed for Ordinary Locations

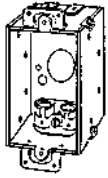
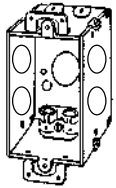
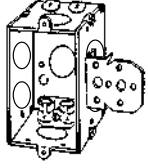
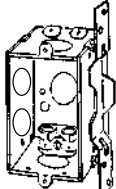
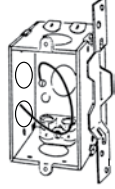
	Depth (Inches)	Wiring Cubic Inch Capacity	Type Clamp	Knockout Description			Weight per 100 kg (lb)	Catalog Number
				Sides	Ends	Bottom		
 <p>2" Deep, Gangable; Plaster ears</p>	2	10.7	(2) CL-13	—	(4) 2 1/32"	(1) 1/2"	24.95 (55.0)	171F ①
 <p>2-1/2" Deep, Gangable; Adjustable plaster ears</p>	2-1/2	12.5	(2) CL-13	(4) 1/2"	(4) 2 1/32"	(1) 1/2"	28.58 (63.0)	173F ①
 <p>2-1/2" Deep, Gangable; NL bracket set back 1/2"</p>	2-1/2	12.5	(2) CL-13	(4) 1/2"	(2) 1/2" (4) 2 1/32"	(1) 1/2"	31.75 (70.0)	173FNL
 <p>2-1/2" Deep, Gangable; Plain vertical bracket set back 3/4"</p>	2-1/2	12.5	(2) CL-13	(2) 1/2"	(2) 1/2" (4) 2 1/32"	(1) 1/2"	32.66 (72.0)	173FVB
 <p>2-1/2" Deep, Gangable; Plain vertical bracket set back 3/4"</p> <p>With Green Ground Wire</p>	2-1/2	12.5	(2) CL-13	(2) 1/2"	(2) 1/2" (4) 2 1/32"	(1) 1/2"	32.66 (72.0)	173FVBP ②

① Plaster ears support GFCI and decorative cover plates.

② Provided with green ground screw and 10" long No. 12 AWG solid, insulated green ground wire.

Outlet and Switch Boxes

3" x 2" Square Corner Switch Boxes

With Clamps for Armored Cable (AC); Metal Clad Cable (MCI, MCI-A, MCS, MCC); Flexible Metal Conduit (FMC)

NEC/CEC:

Listed for Ordinary Locations

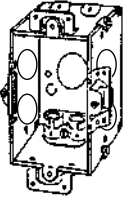
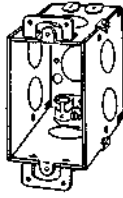
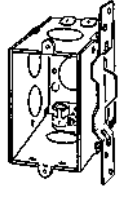
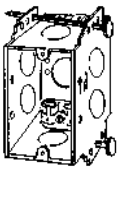
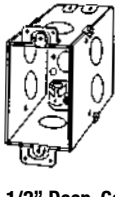
	Depth (Inches)	Wiring Cubic Inch Capacity	Type Clamp	Knockout Description			Weight per 100 kg (lb)	Catalog Number
				Sides	Ends	Bottom		
 <p>2-1/2" Deep, Gangable; Lox Box™ supports; Adjustable plaster ears</p>	2-1/2	12.5	(2) CL-13	(4) 1/2"	(4) 21/32"	(1) 1/2"	28.58 (63.0)	173FHB ①
 <p>2-3/4" Deep, Gangable; Plaster ears</p>	2-3/4	14.0	(2) CL-13	(4) 1/2"	(2) 1/2" (4) 21/32"	(1) 1/2"	31.75 (70.0)	174F ①
 <p>2-3/4" Deep, Gangable; Plain vertical bracket set back 3/4"</p>	2-3/4	14.0	(2) CL-13	(2) 1/2"	(2) 1/2" (4) 21/32"	(1) 1/2"	32.66 (72.0)	174FVB-PL
 <p>2-2-7/8" Deep, Welded; Two 16 penny nails in external brackets</p>	2-7/8	18.0	CL-13	(4) 1/2"	(2) 1/2" (4) 21/32"	(1) 1/2"	52.16 (115.0)	18LESNX
 <p>3-1/2" Deep, Gangable; Plaster ears</p>	3-1/2	18.0	CL-13	(4) 1/2"	(2) 1/2" (4) 21/32"	(1) 1/2"	35.83 (79.0)	175F ①

① Plaster ears support GFCI and decorative cover plates.

Outlet and Switch Boxes

3" x 2" Square Corner Switch Boxes

With Armored Cable (AC)/Metal Clad Cable (MCI, MCI-A, MCC)/ Flexible Metal Conduit Clamps

NEC/CEC:
Listed for Ordinary Locations

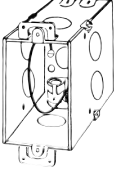
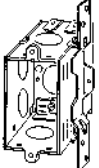
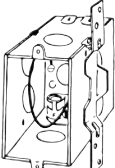
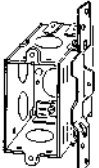
	Depth (Inches)	Wiring Cubic Inch Capacity	Type Clamp	Knockout Description			Weight per 100 kg (lb)	Catalog Number
				Sides	Ends	Bottom		
 <p>With Green Ground Wire</p> <p>3-1/2" Deep, Gangable; Plaster ears</p>	3-1/2	18.0	CL-13	(4) 1/2"	(2) 1/2" (4) 21/32"	(1) 1/2"	35.83 (79.0)	175FP ①②
 <p>3-1/2" Deep, Gangable; Plain vertical bracket set back 7/8"</p>	3-1/2	18.0	CL-26	(4) 1/2"	(2) 1/2" (4) 21/32"	(1) 1/2"	39.01 (86.0)	175N1
 <p>3-1/2" Deep, Gangable; Plain vertical bracket set back 3/4"</p>	3-1/2	18.0	CL-13	(4) 1/2"	(2) 1/2" (4) 21/32"	(1) 1/2"	39.01 (86.0)	175FVB
 <p>3-1/2" Deep, Gangable; Plain vertical bracket set back 7/8"</p>	3-1/2	18.0	CL-13	(4) 1/2"	(2) 1/2" (4) 21/32"	(1) 1/2"	39.01 (86.0)	175N2

① Plaster ears support GFCI and decorative cover plates.

② Provided with green ground screw and 10" long No. 12 AWG solid, insulated green ground wire

Outlet and Switch Boxes

Multigang Switch Boxes

1-7/8" Deep with Knockouts

NEC/CEC:

Listed for Ordinary Locations

	Dimensions W x H	Wiring Cubic Inch Capacity	No. of Gangs	Knockout Description			Weight per 100 kg (lb)	Catalog Number
				Sides	Ends	Bottom		
 Two Gang 6-13/16" Wide, Welded	6-7/8" x 4-9/16"	56.3	2	(4) 1/2" (4) Eccentric	(2) 1/2" (2) Eccentric	(3) 1/2" (2) 3/4"	53.07 (117.0)	2G5075S
 Three Gang 8-5/8" Wide, Welded	8-3/4" x 4-9/16"	65.0	3	(6) 1/2" (4) Eccentric	(2) 1/2" (2) Eccentric	(6) 1/2" (4) 3/4"	69.85 (154.0)	3G5075S
 Four Gang 10-9/16" Wide, Welded	10-9/16" x 4-9/16"	80.0	4	(6) 1/2" (6) Eccentric	(2) 1/2" (2) Eccentric	(6) 1/2" (4) 3/4"	82.55 (182.0)	4G5075S
 Five Gang 12-15/16" Wide, Welded	12-5/16" x 4-9/16"	94.8	5	(8) 1/2" (6) Eccentric	(2) 1/2" (2) Eccentric	(6) 1/2" (4) 3/4"	92.98 (205.0)	5G5075S
 Six Gang 14-1/8" Wide, Welded	14-1/8" x 4-9/16"	111.1	6	(8) 1/2" (8) Eccentric	(2) 1/2" (2) Eccentric	(6) 1/2" (4) 3/4"	103.19 (227.5)	6G5075S
 Seven Gang 15-15/16" Wide, Welded	15-5/16" x 4-9/16"	127.0	7	(10) 1/2" (8) Eccentric	(2) 1/2" (2) Eccentric	(9) 1/2" (6) 3/4"	131.54 (290.0)	7G5075S
 Eight Gang 17-3/4" Wide, Welded	17-3/4" x 4-9/16"	142.1	8	(10) 1/2" (10) Eccentric	(2) 1/2" (2) Eccentric	(9) 1/2" (6) 3/4"	115.67 (255.0)	8G5075S

Outlet and Switch Boxes

Multigang Switch Box Covers

3/4" Raised Device Covers

NEC/CEC:
Listed for Ordinary Locations

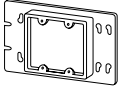
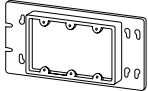
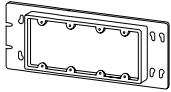
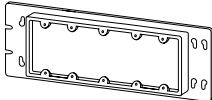
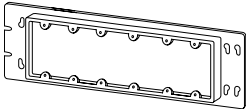
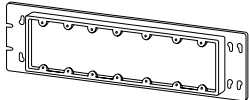
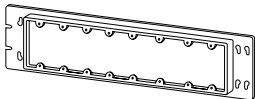
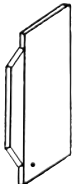
	Dimensions W x H	Wiring Cubic Inch Capacity	No. of Gangs	Weight per 100 kg (lb)	Catalog Number ①
	6-7/8" x 4-9/16"	9.1	2	25.85 (57.0)	2GC75N
Two Gang, 7-1/16" Wide					
	8-3/4" x 4-9/16"	14.9	3	31.75 (70.0)	3GC75N
Three Gang, 8-7/8" Wide					
	10-9/16" x 4-9/16"	21.0	4	34.47 (76.0)	4GC75N
Four Gang, 10-9/16" Wide					
	12-5/16" x 4-9/16"	25.5	5	37.65 (83.0)	5GC75N
Five Gang, 12-5/16" Wide					
	14-1/8" x 4-9/16"	30.8	6	41.73 (92.0)	6GC75N
Six Gang, 14-1/8" Wide					
	15-5/16" x 4-9/16"	36.1	7	45.36 (100.0)	7GC75N
Seven Gang, 15-5/16" Wide					
	17-3/4" x 4-9/16"	41.1	8	52.16 (115.0)	8GC75N
Eight Gang, 17-3/4" Wide					
Low Voltage Partition for Multigang Switch Boxes					
	1-7/8" Partition for use with 3/4" raised covers			7.48 (16.5)	LVP-1N

① Device covers will also fit the next smaller size box.



Outlet and Switch Boxes

Masonry Boxes

2-1/2" Deep x 3-3/4" High With Concentric Knockouts (Non-Gangable)

NEC/CEC:

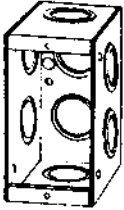
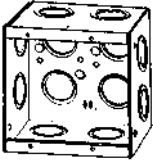
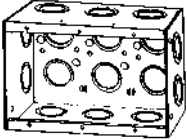
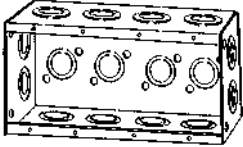
Listed for Ordinary Locations



	Width (Inches)	Wiring Cubic Inch Capacity	Concentric Knockout Description			Weight per 100 kg (lb)	Catalog Number
			Sides	Ends	Bottom		
 <p>1-13/16" Wide, Welded, Single gang</p>	1-13/16	15.5	(4) 1/2" - 3/4"	(2) 1/2" - 3/4"	(2) 1/2" - 3/4"	29.94 (66.0)	M1-250
 <p>3-5/8" Wide, Welded, Two gang</p>	3-5/8	31.0	(4) 1/2" - 3/4"	(4) 1/2" - 3/4"	(4) 1/2" - 3/4"	52.62 (116.0)	M2-250
 <p>5-7/16" Wide, Welded; Three gang</p>	5-7/16	46.5	(4) 1/2" - 3/4"	(6) 1/2" - 3/4"	(6) 1/2" - 3/4"	63.50 (140.0)	M3-250
 <p>7-3/8" Wide, Welded, Four gang</p>	7-3/8	67.0	(4) 1/2" - 3/4"	(8) 1/2" - 3/4"	(4) 1/2" - 3/4"	72.57 (160.0)	M4-250
Low Voltage Partitions							
		0.0	For 2-1/2" 2- and 3-Gang Masonry Boxes			7.26 (16.0)	LVP-250

Outlet and Switch Boxes

Masonry Boxes

3-1/2" Deep x 3-3/4" High with Concentric Knockouts (Non-Gangable)

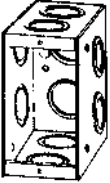
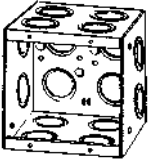
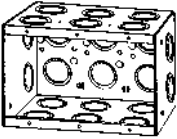
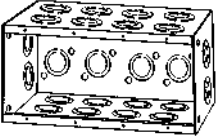
NEC/CEC:
Listed for Ordinary Locations

	Depth (Inches)	Wiring Cubic Inch Capacity	Knockout Description			Weight per 100 kg (lb)	Catalog Number
			Sides	Ends	Bottom		
 1-13/16" Wide, Welded Single gang	1-13/16	22.0	(4) 1/2" - 3/4"	(4) 1/2" - 3/4"	(2) 1/2" - 3/4"	39.01 (86.0)	M1-350
 3-5/8" Wide, Welded Two gang	3-5/8	44.0	(4) 1/2" - 3/4"	(8) 1/2" - 3/4"	(4) 1/2" - 3/4"	57.15 (126.0)	M2-350
 5-7/16" Wide, Welded Three gang	5-7/16	66.0	(4) 1/2" - 3/4"	(12) 1/2" - 3/4"	(6) 1/2" - 3/4"	73.94 (163.0)	M3-350
 7-3/8" Wide, Welded Four gang	7-3/8	92.0	(4) 1/2" - 3/4"	(16) 1/2" - 3/4"	(4) 1/2" - 3/4"	90.72 (200.0)	M4-350
Low Voltage Partitions							
		0.0	For 3-1/2" 2-, 3- and 4-Gang Masonry Boxes			10.89 (24.0)	LVP-350

Appleton OZGEDNEY

COMMERCIAL AND INDUSTRIAL FITTINGS: OUTLET BOXES, SWITCH BOXES AND COVERS

Knockout Blanks and Fixture Stems

NEC/CEC:
Listed for Ordinary Locations

Applications



- Knockout blank: to close a knockout or siphone in a sheet metal enclosure.
- Fixture stems: to suspend fixtures from threaded rods.

Material

- Blanks: steel
- Fixture stem: malleable iron

NEC/CEC Certifications and Compliances

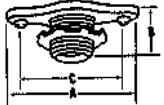
- UL Standard: 514B
- UL Listed: E14817
- CSA Standard: C22.2 No. 18.3
- cUL Listed: E14817
- NEMA: FB-1

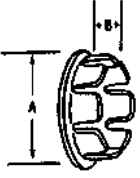





	Trade Size (Inches)	Dimensions in Millimeters (Inches)			Weight per 100 kg (lb)	Appleton™ Catalog Number	O-Z/Gedney™ Catalog Number	
		A	B	C				
Open Type No Bolt Fixture Stems – Malleable Iron								
	3/8 Male	49.3 (1.94)	17.5 (0.69)	38.1 (1.50)	3.63 (8.00)	NBFS-38	—	
	3/8 Male	49.3	17.5	38.1	3.63	NBFS-38M	—	
	1/8 Female	49.3	17.5	38.1	3.63			
Snap-in Knockout Blanks – Steel ①								
	1/2	26.9 (1.06)	7.9 (0.31)	—	0.45 (1.00)	S50	KO-50S	
	3/4	31.8 (1.25)	7.9 (0.31)	—	0.91 (2.00)	S75	KO-75S	
	1	38.1 (1.50)	8.6 (0.34)	—	1.36 (3.00)	S100	KO-100S	
	1-1/4	46.0 (1.81)	7.9 (0.31)	—	1.45 (3.20)	S125	KO-125S	
	1-1/2	56.4 (2.22)	9.7 (0.38)	—	2.18 (4.80)	S150	KO-150S	
	2	68.3 (2.69)	9.7 (0.38)	—	2.72 (6.00)	S200	KO-200S	

① Not UL Listed.

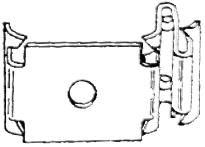
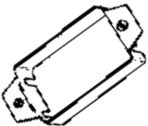
Outlet and Switch Boxes

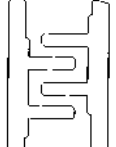
Outlet Box/Switch Box Accessories

NEC/CEC:
Listed for Ordinary Locations

	Depth (Inches)	Weight per 100 kg (lb)	Catalog Number
Outlet Box Metal Stud Clip			
	Mounts all types, sizes and depths of outlet boxes to any metal stud	2.68 (5.9)	MSC-OBN
Switch Box Extension			
	Fits all single gang switch boxes with 1/8" screws (7/8" depth; 4.5 cubic inch wiring capacity)	4.99 (11.0)	1490
Switch Box Supports			
	LOX BOX™ fits standard switch boxes (wall 1/4" minimum to 1-1/4" maximum)	1.18 (2.6)	892
	"E-Z-IN" wall 1/4" minimum to 1-1/4" maximum (sold in pairs)	1.18 (2.6)	896 ①
Grounding Clip			
	For use with No. 14 or No. 12 nonmetallic sheathed cable having ground wire	0.18 (0.4)	GR12
Washer Head Grounding Screws and Pigtails			
	3/8" long – 10-32 thread green ground screw with 10" solid copper insulated green wire, No. 12 AWG wire pigtail	0.82 (1.80)	SCR1032-PTL10C
	3/8" long – 10-32 thread green ground screw with 10" solid copper bare wire, No. 14 AWG wire pigtail	0.54 (1.20)	SCR1032-PTL10B
	3/8" long – 10-32 thread green ground screw	0.23 (0.50)	SCR1032

① Used in pairs.

NEER™ Safety Plates and Switch Box Supports

NEC:
Rated for Ordinary Locations

NEC:
Rated for Ordinary Locations

NEC:
Rated for Ordinary Locations

SP: Safety Plates

Applications

- Installed over areas in wooden structures where cables are run to protect cable insulation from being damaged by protruding screws or nails.

Standard Material

- Pre-galvanized steel



SP-100

Illustrated Dimensions

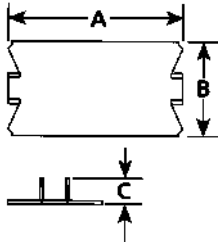

Trade Size (Inches)	Dimensions in Millimeters (Inches)			Catalog Number
	A	B	C	
1/16x1- 1/2x2-1/2	63.5 (2.50)	38.9 (1.53)	11.4 (0.45)	SP-100
1/16x1- 1/2x2-1/2	63.5 (2.50)	38.9 (1.53)	11.4 (0.45)	

HI: Switch Box Supports

Applications

- To support attachment of boxes in drywall, paneling, etc., where there are no means of attaching the box to a mounting structure.

Feature

- Two are required per box.
- Sold in pairs.

Standard Material

- Pre-galvanized steel



HI-102

Illustrated Dimensions

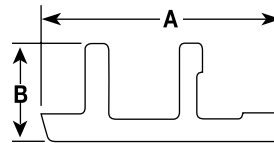

Trade Size (Inches)	Dimensions in Millimeters (Inches)		Catalog Number
	A	B	
—	129.8 (5.11)	57.2 (2.25)	HI-102

KO: Knockout Seals

Applications

- To close unused opening or knockout in sheet metal box, enclosure or cabinet.

Standard Material

- Steel/zinc plated



KO-50

Illustrated Dimensions

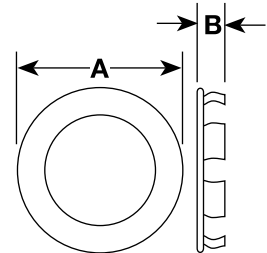

Trade Size (Inches)	Dimensions in Millimeters (Inches)		Catalog Number
	A	B	
1/2	27.4 (1.08)	10.2 (0.40)	KO-50
3/4	31.8 (1.25)	8.4 (0.33)	KO-75
1	37.6 (1.48)	8.4 (0.33)	KO-100
1-1/4	46.0 (1.81)	8.4 (0.33)	KO-125
1-1/2	56.1 (2.21)	9.4 (0.37)	KO-150
2	68.1 (2.68)	9.7 (0.38)	KO-200

Weatherproof Boxes, Covers, Lampholders and Lighting Fixtures

NEC/CEC:

Listed for Ordinary Locations

Applications

- Use in branch circuit wiring for wet, damp or dry locations.
- May be used as a junction box or a device box for switches, receptacles, GFCIs, etc.
- Lampholders are for use in exterior and interior applications to provide safety and security for driveways, doorways and walkways.
- Lighting fixtures are for use in areas where moisture ingress is a concern such as construction sites, tunnels, bridges and subways.

Features

- Rugged continuous and seamless diecast construction prevents entry of dirt, dust and moisture.
- Polyester powder coating is applied for uniform cosmetic coating and weatherproof durability.
- Mounting can be achieved with mounting lugs (provided) or by using the integral mounting knockouts.
- Smooth, accurately tapped hubs prevent wire abrasion.
- Clear UL marking and volumetric marking cast into each box and extension ring facilitate electrical inspection.
- Continuous box and cover compression ensure complete sealing at gasket interface to prevent moisture entry.
- Lockable covers and covers with integral devices are offered.
- Closure plugs (2), mounting lugs (2) and green ground screw provided with each box.
- Mounting hardware and gasket provided with each cover.
- Locking swivel knuckle on lampholders permits positive lamp positioning and accurate directional aiming.
- Lampholders are supplied with all hardware including locknuts, porcelain sockets and internal gaskets for reliability and weather protection.
- Photocells and lampholders are supplied with long leads (4" from the end of the knuckle) to facilitate wiring.
- Lighting fixtures are factory assembled and fully gasketed to ensure fast and easy installation.
- Complete installation instructions are provided with each item.
- In-Use covers include patented inserts and comply with NEC requirements.
- Lighting fixtures are individually boxed, labeled and bar coded for ease of handling and identification.

Standard Materials

- Boxes, extensions, covers, lamp-holders, lighting fixtures, and closure plugs: diecast aluminum
- In-use covers: polycarbonate or diecast aluminum
- Lugs: stamped aluminum (one- and two-gang boxes), integrally cast (round boxes)
- Cover screws: plated steel
- Gaskets: closed cell foam (covers), fiber (lampholders), closed cell foam or fiber (lighting fixtures)
- Glass: annealed glass
- Sockets: porcelain (lampholders and lighting fixtures)

NEC/CEC Certifications and Compliances

- UL Standard: 514A, 514D, 1598 as applicable
- UL Listed: E2527, E53330
- CSA Standard: C22.2 No. 18.1, C22.2 No. 250.0 as applicable
- cUL Listed: E2527
- NEMA: FB-1, OS-1



Most of the boxes, covers and lampholders are individually shrink wrapped, labeled and bar coded for ease of handling and identification.





Sturdy corrugated boxes with easy lift-off top with shrink wrapping facilitate merchandising.

Weatherproof Boxes, Covers, Lampholders and Lighting Fixtures

One-Gang Weatherproof Outlet Boxes and Extensions

Closure plugs, ground screw and mounting lugs included.

NEC/CEC:
Listed for Ordinary Locations

	Depth (Inches)	Wiring Cubic Inch Capacity	Hub Size (Inches)	No. Of Hubs	Catalog Number
	2	18.3	1/2	4	WSL150 ①
	2	18.3	3/4	4	WSL175
	2	18.3	1/2	3	WSM150 ①
	2	18.3	3/4	3	WSM175
	2	18.3	1	3	WSM110
	2	18.3	1/2	5	WSP150
	2	18.3	3/4	5	WSP175
	2	18.3	1/2	5	WSX150
	2	18.3	3/4	5	WSX175
	2	18.3	1	5	WSX110
	2-5/8	25.5	1/2	3	WDM150
	2-5/8	25.5	3/4	3	WDM175
	2-5/8	25.5	1	3	WDM110



① Catalog number shown represents gray color. White (Suffix -W) and Bronze (Suffix -B) also available. Consult local sales representative for lead time.

Weatherproof Boxes, Covers, Lampholders and Lighting Fixtures

One-Gang Weatherproof Outlet Boxes and Extensions

Closure plugs, ground screw and mounting lugs included.

NEC/CEC:
Listed for Ordinary Locations

	Depth (Inches)	Wiring Cubic Inch Capacity	Hub Size (Inches)	No. Of Hubs	Catalog Number
	2-5/8	25.5	1/2	5	WDX150
	2-5/8	25.5	3/4	5	WDX175
	2-5/8	25.5	1	5	WDX110
	1	9.5	-	-	WE1
	1-1/2	12.5	1/2	4	WEFX50
	1-1/2	12.5	3/4	4	WEFX75

Weatherproof Boxes, Covers, Lampholders and Lighting Fixtures

One-Gang Box and Extension Dimensions

Closure plugs, ground screw and mounting lugs included.

NEC/CEC:
Listed for Ordinary Locations

Dimensions in Millimeters (Inches)

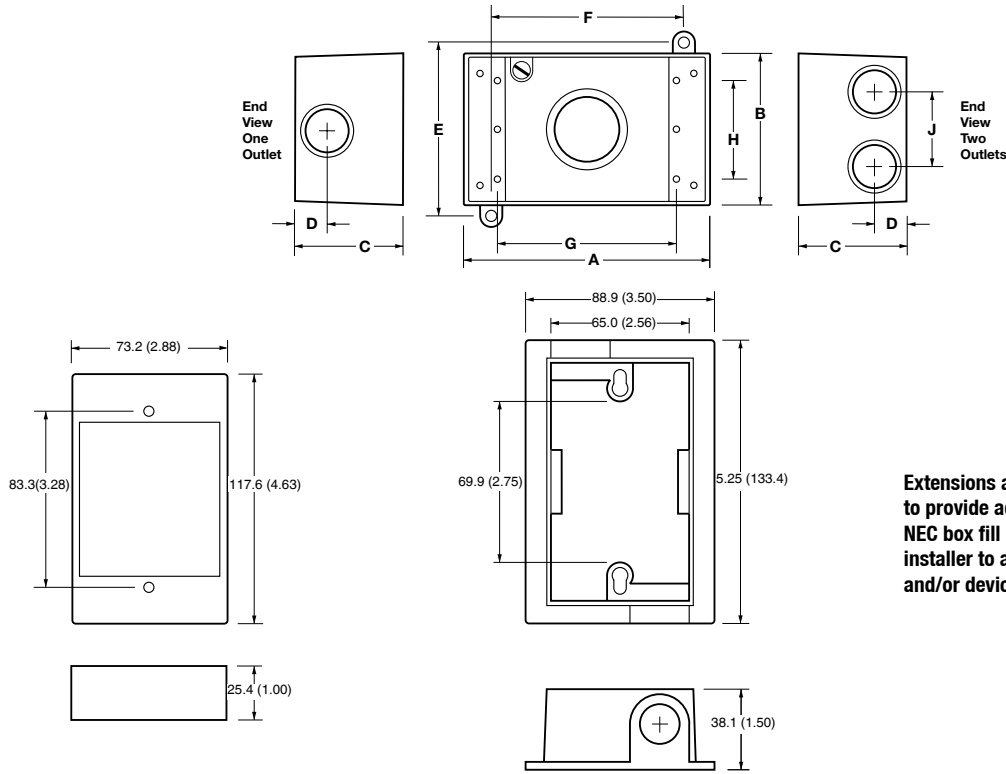

Extensions and Extension Adapters are used to provide additional capacity needed for NEC box fill requirements. Adapters allow installer to add "takeoffs" to new boxes and/or devices.

Extension E1





Flanged Extension Adapter: WEFX50, WEFX75

A	B	C	D	E	F	G	H	J	Catalog Number
115.8 (4.56)	71.4 (2.81)	50.8 (2.00)	17.5 (0.68)	77.7 (3.06)	88.9 (3.50)	82.6 (3.25)	47.8 (1.88)	36.5 (1.43)	WSL150
115.8 (4.56)	71.4 (2.81)	50.8 (2.00)	17.5 (0.68)	77.7 (3.06)	88.9 (3.50)	82.6 (3.25)	47.8 (1.88)	36.5 (1.43)	WSL175
115.8 (4.56)	71.4 (2.81)	50.8 (2.00)	17.5 (0.68)	77.7 (3.06)	88.9 (3.50)	82.6 (3.25)	47.8 (1.88)	-	WSM150
115.8 (4.56)	71.4 (2.81)	50.8 (2.00)	17.5 (0.68)	77.7 (3.06)	88.9 (3.50)	82.6 (3.25)	47.8 (1.88)	-	WSM175
115.8 (4.56)	71.4 (2.81)	50.8 (2.00)	17.5 (0.68)	77.7 (3.06)	88.9 (3.50)	82.6 (3.25)	47.8 (1.88)	-	WSM110
115.8 (4.56)	71.4 (2.81)	50.8 (2.00)	17.5 (0.68)	77.7 (3.06)	88.9 (3.50)	82.6 (3.25)	47.8 (1.88)	36.5 (1.43)	WSP150
115.8 (4.56)	71.4 (2.81)	50.8 (2.00)	17.5 (0.68)	77.7 (3.06)	88.9 (3.50)	82.6 (3.25)	47.8 (1.88)	36.5 (1.43)	WSP175
115.8 (4.56)	71.4 (2.81)	50.8 (2.00)	17.5 (0.68)	77.7 (3.06)	88.9 (3.50)	82.6 (3.25)	47.8 (1.88)	-	WSX150
115.8 (4.56)	71.4 (2.81)	50.8 (2.00)	17.5 (0.68)	77.7 (3.06)	88.9 (3.50)	82.6 (3.25)	47.8 (1.88)	-	WSX175
114.8 (4.52)	70.4 (2.77)	50.8 (2.00)	17.5 (0.68)	86.4 (3.40)	100.1 (3.94)	82.6 (3.25)	47.8 (1.88)	-	WSX110
115.8 (4.56)	71.4 (2.81)	66.8 (2.63)	19.1 (0.75)	77.7 (3.06)	88.9 (3.50)	82.6 (3.25)	47.8 (1.88)	-	WDM150
115.8 (4.56)	71.4 (2.81)	66.8 (2.63)	19.1 (0.75)	77.7 (3.06)	88.9 (3.50)	82.6 (3.25)	47.8 (1.88)	-	WDM175
115.8 (4.56)	71.4 (2.81)	66.8 (2.63)	19.1 (0.75)	77.7 (3.06)	88.9 (3.50)	82.6 (3.25)	47.8 (1.88)	-	WDM110
115.8 (4.56)	71.4 (2.81)	66.8 (2.63)	19.1 (0.75)	77.7 (3.06)	88.9 (3.50)	82.6 (3.25)	47.8 (1.88)	-	WDX150
115.8 (4.56)	71.4 (2.81)	66.8 (2.63)	19.1 (0.75)	77.7 (3.06)	88.9 (3.50)	82.6 (3.25)	47.8 (1.88)	-	WDX175
115.8 (4.56)	71.4 (2.81)	66.8 (2.63)	19.1 (0.75)	77.7 (3.06)	88.9 (3.50)	82.6 (3.25)	47.8 (1.88)	-	WDX110

Weatherproof Boxes, Covers, Lampholders and Lighting Fixtures**Two-Gang Weatherproof Outlet Boxes and Extensions**

Closure plugs, ground screw and mounting lugs included.

NEC/CEC:
Listed for Ordinary Locations

	Depth (Inches)	Wiring Cubic Inch Capacity	Hub Size (Inches)	No. of Hubs	Catalog Number
	2.2	30.2	1/2	7	WSK250
	2.2	30.2	3/4	7	WSK275
	2.2	30.2	1/2	4	WSL250
	2.2	30.2	3/4	4	WSL275
	2.2	30.2	1/2	3	WSM250
	2.2	30.2	3/4	3	WSM275
	2.2	30.2	1	3	WSM210
	2.2	30.2	1/2	5	WSP250
	2.2	30.2	3/4	5	WSP275
	2.2	30.2	1/2	6	WSR250
	2.2	30.2	3/4	6	WSR275

Weatherproof Boxes, Covers, Lampholders and Lighting Fixtures

Two-Gang Weatherproof Outlet Boxes and Extensions

Closure plugs, ground screw and mounting lugs included.

NEC/CEC:
Listed for Ordinary Locations

	Depth (Inches)	Wiring Cubic Inch Capacity	HubSize (Inches)	No. Of Hubs	Catalog Number
	2.2	30.2	1/2	7	WST250
	2.2	30.2	3/4	7	WST275
	2.2	30.2	1/2	5	WSX250
	2.2	30.2	3/4	5	WSX275
	2.2	30.2	1	5	WSX210
	2.78	36	1/2	7	WDX250
	2.78	36	3/4	7	WDX275
	2.78	36	1	7	WDX210
	2.78	36	1/2	5	WDP250
	2.78	36	3/4	5	WDP275
	2.78	36	1	5	WDP210
	1	16	—	—	WE2

Weatherproof Boxes, Covers, Lampholders and Lighting Fixtures

Two-Gang Box and Extension Dimensions

NEC/CEC:
Listed for Ordinary Locations

Dimensions in Millimeters (Inches)

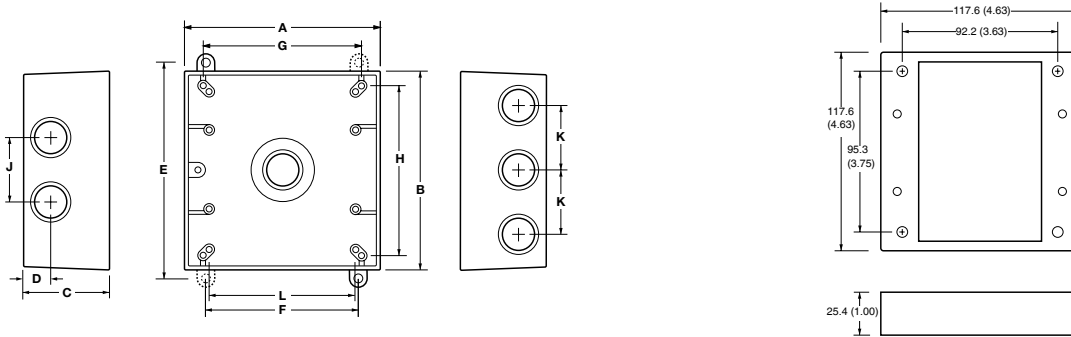

Extension WE2 – Dimensions in Millimeters (Inches) Extensions and Extension Adapters are used to provide additional capacity needed for NEC box fill requirements. Adapters allow installer to add “take-offs” to new boxes and/or devices.







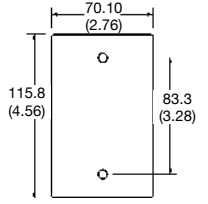

A	B	C	D	E	F	G	H	J	K	L	Catalog Number
115.0 (4.52)	115.0 (4.52)	54.5 (2.14)	16.0 (0.63)	123.6 (4.86)	98.2 (3.86)	93.7 (3.69)	96.1 (3.78)	-	-	82.6 (3.25)	WSK250
115.0 (4.52)	115.0 (4.52)	54.5 (2.14)	16.0 (0.63)	123.6 (4.86)	98.2 (3.86)	93.7 (3.69)	96.1 (3.78)	-	-	82.6 (3.25)	WSK275
115.0 (4.52)	115.0 (4.52)	54.5 (2.14)	16.0 (0.63)	123.6 (4.86)	98.2 (3.86)	93.7 (3.69)	96.1 (3.78)	38.1 (1.50)	-	82.6 (3.25)	WSL250
115.0 (4.52)	115.0 (4.52)	54.5 (2.14)	16.0 (0.63)	123.6 (4.86)	98.2 (3.86)	93.7 (3.69)	96.1 (3.78)	38.1 (1.50)	-	82.6 (3.25)	WSL275
115.0 (4.52)	115.0 (4.52)	54.5 (2.14)	16.0 (0.63)	123.6 (4.86)	98.2 (3.86)	93.7 (3.69)	96.1 (3.78)	-	-	82.6 (3.25)	WSM250
115.0 (4.52)	115.0 (4.52)	54.5 (2.14)	16.0 (0.63)	123.6 (4.86)	98.2 (3.86)	93.7 (3.69)	96.1 (3.78)	-	-	82.6 (3.25)	WSM275
115.0 (4.52)	115.0 (4.52)	54.5 (2.14)	16.0 (0.63)	123.6 (4.86)	98.2 (3.86)	93.7 (3.69)	96.1 (3.78)	-	-	82.6 (3.25)	WSM210
115.0 (4.52)	115.0 (4.52)	54.5 (2.14)	16.0 (0.63)	123.6 (4.86)	98.2 (3.86)	93.7 (3.69)	96.1 (3.78)	38.1 (1.50)	-	82.6 (3.25)	WSP250
115.0 (4.52)	115.0 (4.52)	54.5 (2.14)	16.0 (0.63)	123.6 (4.86)	98.2 (3.86)	93.7 (3.69)	96.1 (3.78)	38.1 (1.50)	-	82.6 (3.25)	WSP275
115.0 (4.52)	115.0 (4.52)	54.5 (2.14)	16.0 (0.63)	123.6 (4.86)	98.2 (3.86)	93.7 (3.69)	96.1 (3.78)	38.1 (1.50)	-	82.6 (3.25)	WSR250
115.0 (4.52)	115.0 (4.52)	54.5 (2.14)	16.0 (0.63)	123.6 (4.86)	98.2 (3.86)	93.7 (3.69)	96.1 (3.78)	38.1 (1.50)	-	82.6 (3.25)	WSR275
115.0 (4.52)	115.0 (4.52)	54.5 (2.14)	16.0 (0.63)	123.6 (4.86)	98.2 (3.86)	93.7 (3.69)	96.1 (3.78)	-	38.1 (1.50)	82.6 (3.25)	WST250
115.0 (4.52)	115.0 (4.52)	54.5 (2.14)	16.0 (0.63)	123.6 (4.86)	98.2 (3.86)	93.7 (3.69)	96.1 (3.78)	-	38.1 (1.50)	82.6 (3.25)	WST275
115.0 (4.52)	115.0 (4.52)	54.5 (2.14)	16.0 (0.63)	123.6 (4.86)	98.2 (3.86)	93.7 (3.69)	96.1 (3.78)	-	-	82.6 (3.25)	WSX250
115.0 (4.52)	115.0 (4.52)	54.5 (2.14)	16.0 (0.63)	123.6 (4.86)	98.2 (3.86)	93.7 (3.69)	96.1 (3.78)	-	-	82.6 (3.25)	WSX275
115.0 (4.52)	115.0 (4.52)	54.5 (2.14)	16.0 (0.63)	123.6 (4.86)	98.2 (3.86)	93.7 (3.69)	96.1 (3.78)	-	-	82.6 (3.25)	WSX210
115.0 (4.52)	115.0 (4.52)	67.8 (2.66)	21.7 (0.85)	123.6 (4.86)	98.2 (3.86)	93.7 (3.69)	96.1 (3.78)	38.1 (1.50)	-	82.6 (3.25)	WDK250
115.0 (4.52)	115.0 (4.52)	67.8 (2.66)	21.7 (0.85)	123.6 (4.86)	98.2 (3.86)	93.7 (3.69)	96.1 (3.78)	38.1 (1.50)	-	82.6 (3.25)	WDK275
115.0 (4.52)	115.0 (4.52)	67.8 (2.66)	21.7 (0.85)	123.6 (4.86)	98.2 (3.86)	93.7 (3.69)	96.1 (3.78)	38.1 (1.50)	-	82.6 (3.25)	WDK210
115.0 (4.52)	115.0 (4.52)	67.8 (2.66)	21.7 (0.85)	123.6 (4.86)	98.2 (3.86)	93.7 (3.69)	96.1 (3.78)	38.1 (1.50)	-	82.6 (3.25)	WDP250
115.0 (4.52)	115.0 (4.52)	67.8 (2.66)	21.7 (0.85)	123.6 (4.86)	98.2 (3.86)	93.7 (3.69)	96.1 (3.78)	38.1 (1.50)	-	82.6 (3.25)	WDP275
115.0 (4.52)	115.0 (4.52)	67.8 (2.66)	21.7 (0.85)	123.6 (4.86)	98.2 (3.86)	93.7 (3.69)	96.1 (3.78)	38.1 (1.50)	-	82.6 (3.25)	WDP210

Weatherproof Boxes, Covers, Lampholders and Lighting Fixtures

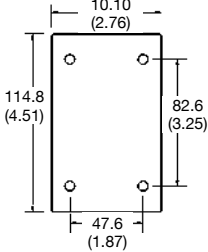
One-Gang Weatherproof Covers

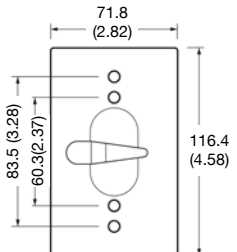
Gasket and mounting hardware included.

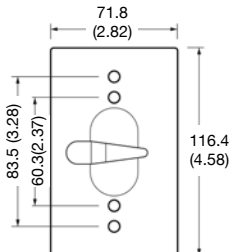
NEC/CEC:
Listed for Ordinary Locations

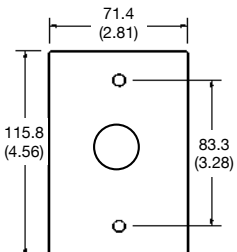



Description	Orientation	For use with devices	Color	Catalog Number	Dimensions in Millimeters (Inches)
 Blank Cover, 2-screws (stamped aluminum)	Universal	—	Gray	WCB1	
 Blank Cover, 4-screws (stamped aluminum)	Universal	—	Gray	WCB14	
 Toggle Switch Cover	Vertical	Switch (10A - 20A)	Gray	WCT1	
 Toggle Switch Cover w/ switch	Vertical	Switch (15A, 1-pole)	Gray	WCT115	
 Toggle Switch Cover w/ switch	Vertical	Switch (15A, 3 Way)	Gray	WCT113	
 Cover with Photocell (stamped aluminum)	Universal	Photocell (120A, 300W)	Gray	WCE1	

Weatherproof Boxes, Covers, Lampholders and Lighting Fixtures

One-Gang Weatherproof Covers

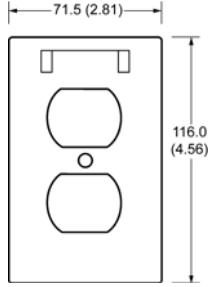
Gasket and mounting hardware included.

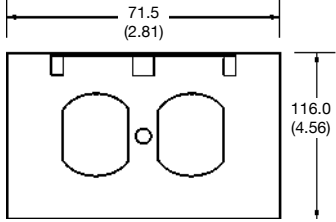
NEC/CEC:
Listed for Ordinary Locations

	Description	Orientation	For use with devices	Color	Catalog Number	Dimensions in Millimeters (Inches)
	Self closing cover	Vertical	Duplex Recept or Switch	Gray	WVD1 ①	
	Self closing cover 3/16" hole for padlock	Vertical	Duplex Recept or Switch	Gray	WVDL1 ②	
	Self closing cover	Horizontal	Duplex Recept or Switch	Gray	WHD1 ①	
	Stay open cover	Horizontal	Duplex Recept or Switch	Gray	WHDO1 ③	
	Self closing cover w/ recept	Horizontal	Duplex Recept	Gray	WHD1WR	

① Catalog number shown represents gray color. White (Suffix **-W**) and Bronze (Suffix **-B**) also available. Consult local sales representative for lead time.

② Hasp diameter 3/16". Lock not included.





③ Not UL Listed.

Weatherproof Boxes, Covers, Lampholders and Lighting Fixtures

One-Gang Weatherproof Covers

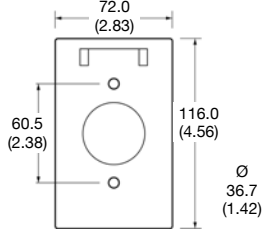
Gasket and mounting hardware included.

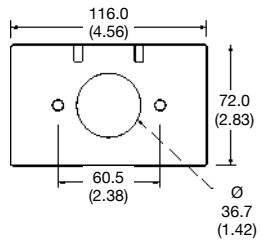
NEC/CEC:
Listed for Ordinary Locations

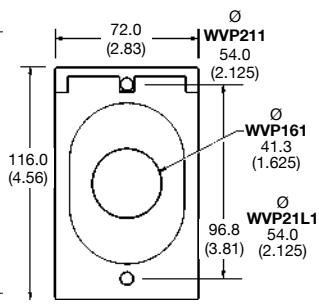
	Description	Orientation	For use with devices	Color	Catalog Number	Dimensions in Millimeters (Inches)
	Self Closing Cover	Vertical	Single Recept or Switch	Gray	WVS1	
	Self Closing Cover	Horizontal	Single Recept or Switch	Gray	WHS1	
	Self Closing Power Outlet Cover (2.125" opening)	Vertical	Single Recept (20A-50A)	Gray	WVP211	
	Self Closing Power Outlet Cover (1.625" opening)	Vertical	Single Recept	Gray	WVP161	
	Self Closing Power Outlet Cover (2.125" opening)	Vertical	Single Recept (20A-50A)	Gray	WVP21L1 ①	



① Hasp diameter 3/16". Lock not included.

Weatherproof Boxes, Covers, Lampholders and Lighting Fixtures

One-Gang Weatherproof Covers

Gasket and mounting hardware included.

NEC/CEC:
Listed for Ordinary Locations

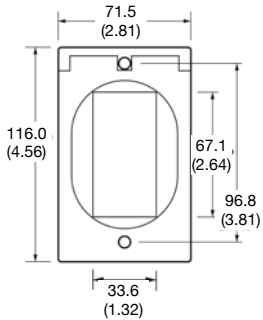
	Description	Orientation	For use with devices	Color	Catalog Number	Dimensions in Millimeters (Inches)
	Self closing cover	Horizontal	GFCI	Gray	WHG1 ①	
	Self closing cover	Vertical	GFCI	Gray	WVG1 ①	





① Catalog number shown represents gray color. White (Suffix **-W**) and Bronze (Suffix **-B**) also available. Consult local sales representative for lead time.

Weatherproof Boxes, Covers, Lampholders and Lighting Fixtures

One-Gang Weatherproof Covers

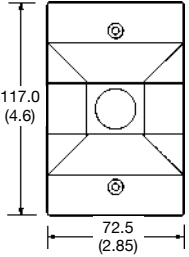
Gasket and mounting hardware included.

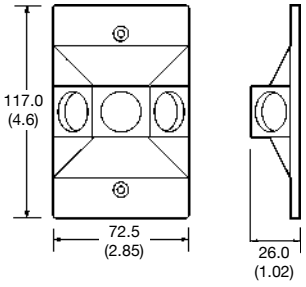
NEC/CEC:
Listed for Ordinary Locations

	Description	Orientation	For use with devices	Color	Catalog Number	Dimensions in Millimeters (Inches)
	Raised Cover, one 1/2" hub	Universal	1 Photocell or lampholder	Gray	WC1150	
	Raised Cover, three 1/2" hubs	Universal	3 Photocells or lampholders	Gray	WC1350 ①	<p>For horizontal to downward aiming (For use with 150 W max lamp)</p> 
	Raised Cover, two 1/2" hubs with lampholders	Universal	2 Lampholders included	Gray	WC12L	



① Catalog number shown represents gray color. White (Suffix -W) and Bronze (Suffix -B) also available. Consult local sales representative for lead time.

Weatherproof Boxes, Covers, Lampholders and Lighting Fixtures

One-Gang Weatherproof In-Use Covers with Inserts

Gasket and mounting hardware included.

NEC/CEC:
Listed for Ordinary Locations

	Description	Orientation	Color	Catalog Number
	In-Use cover, 2-7/8" deep 3/8" hole for padlock (polycarbonate)	Universal	Clear	WCIU1 ①
	In-Use cover, 3-1/2" deep 3/8" hole for padlock (polycarbonate)	Universal	Clear	WCDIU1 ①

WCIU1 and WCDIU1 Inserts 3 inserts produce 14 configurations

Single gang In-Use inserts can be used in both vertical and horizontal applications, by simply changing the hinge points.

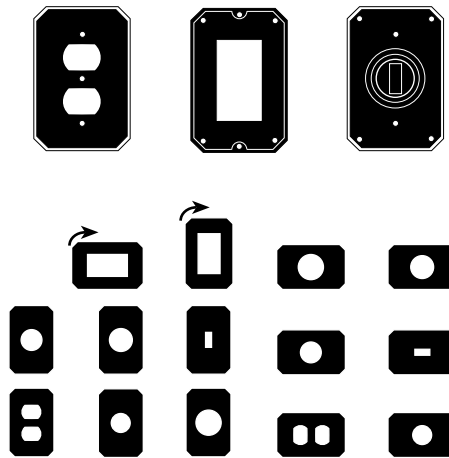

① Provided with inserts, devices not included.

Weatherproof Boxes, Covers, Lampholders and Lighting Fixtures

One-Gang Weatherproof In-Use Covers with Inserts

NEC/CEC:
Listed for Ordinary Locations

Applications

- For use in damp or wet locations.

Features

- Extra-Duty rated per the requirements of the NEC.
- Provides weather protection with cover closed and cords plugged in.
- Multi-height lever adjusts to create a cover depth of 2-3/4" or 3-1/2".
- Impact rated.
- Adhesive sealing gasket factory installed to ease installation.
- Reinforced hinge withstands 40 lbs. stress test.
- Device inserts snap into place without the use of tools.
- Extra-large cord opening for heavy gauge cords.
- Sleek industrial design.
- Lockable.

Standard Materials

- Body/cover: diecast aluminum
- Lever: stamped steel

Standard Finishes

- Lever: zinc plated

NEC/CEC Certifications and Compliances

- UL Standard: 514D
- CSA Standard: C22.1
- cULus Listed: E2527

	Description	Orientation	Catalog Number	Dimensions In Millimeters (Inches)	
	1-Gang In Use Cover	Vertical	WCIU1DV		
	1-Gang In Use Cover	Horizontal	WCIU1DH		

Inserts







Round						
Duplex	GFCI	Switch	2-1/8"	1-11/16"	1-5/8"	1-5/8"
Duplex Adapter	GFCI Adapter	2-1/8" Adapter 1-5/8" Ring Switch Adapter	2-1/8" Adapter	1-11/16" Ring	1-5/8" Ring	1-5/8" Ring

Weatherproof Boxes, Covers, Lampholders and Lighting Fixtures

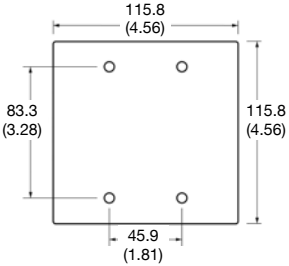
Two-Gang Weatherproof Covers

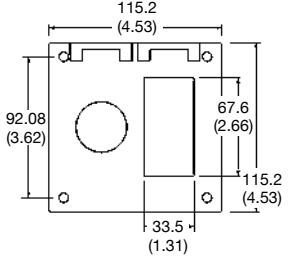
Gasket and mounting hardware included.

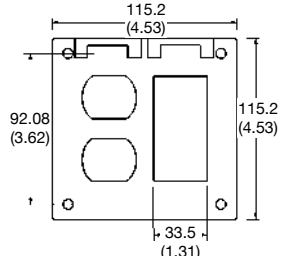
NEC/CEC:
Listed for Ordinary Locations

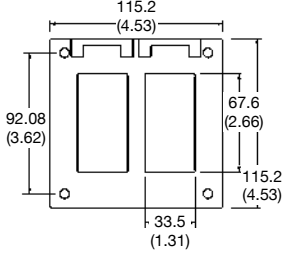
	Description	Orientation	For use with devices	Color	Catalog Number	Dimensions in Millimeters (Inches)
	Blank Cover (stamped aluminum)	Universal	—	Gray	WCB24	
	Self Closing Cover	Vertical	Single Recept and GFCI	Gray	WVSG2	
	Self Closing Cover	Vertical	Duplex Recept and GFCI	Gray	WVDG2	
	Self Closing Cover	Vertical	2 GFCI	Gray	WVGG2	

Weatherproof Boxes, Covers, Lampholders and Lighting Fixtures

Two-Gang Weatherproof Covers

Gasket and mounting hardware included.

NEC/CEC:
Listed for Ordinary Locations

Description	Orientation	For use with devices	Color	Catalog Number	Dimensions in Millimeters (Inches)
-------------	-------------	----------------------	-------	----------------	------------------------------------



Self Closing Cover

Vertical

Switch and GFCI

Gray

WVTG2

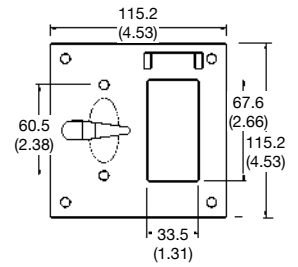

Toggle Switch Cover (stamped aluminum)

Vertical

2 Switches (15A - 20A)

Gray

WTT2

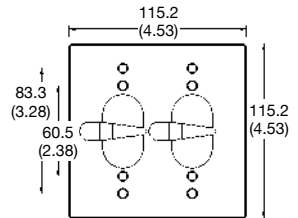





Weatherproof Boxes, Covers, Lampholders and Lighting Fixtures

Two-Gang Weatherproof Covers

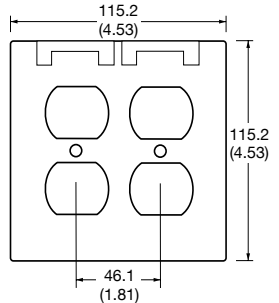
Gasket and mounting hardware included.

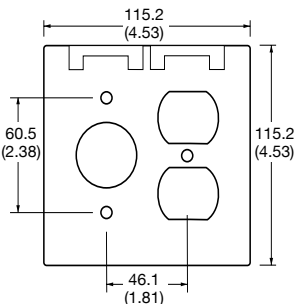
NEC/CEC:
Listed for Ordinary Locations

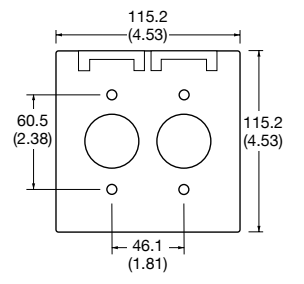
	Description	Orientation	For use with devices	Color	Catalog Number	Dimensions in Millimeters (Inches)
	Self closing cover	Vertical	2 Duplex Recept or Switches	Gray	WVDD2	
	Self closing cover	Vertical	Single Recept and Duplex Recept	Gray	WVSD2 ①	
	Self closing cover	Vertical	2 Single Recept or Switches	Gray	WVSS2 ①	

① Catalog number shown represents gray color. White (Suffix -W) and Bronze (Suffix -B) also available. Consult local sales representative for lead time.



Weatherproof Boxes, Covers, Lampholders and Lighting Fixtures

Two-Gang Weatherproof In-Use Covers with Inserts

NEC/CEC:
Listed for Ordinary Locations

Applications

- For use in damp or wet locations.

Features

- Extra-Duty rated per the requirements of the NEC.
- Provides weather protection with cover closed and cords plugged in.
- Multi-height lever adjusts to create a cover depth of 2-3/4" or 3-1/2".
- Impact rated.
- Adhesive sealing gasket factory installed to ease installation.
- Reinforced hinge withstands 40 lbs. stress test.
- Device inserts snap into place without the use of tools.
- Extra-large cord opening for heavy gauge cords.
- Sleek industrial design.
- Lockable.

Standard Materials

- Body/cover: diecast aluminum
- Lever: stamped steel

Standard Finishes





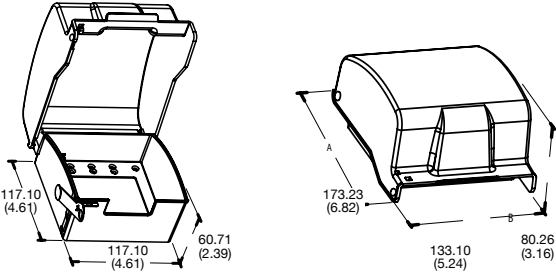

- Lever: zinc plated

NEC/CEC Certifications and Compliances

- UL Standard: 514D
- CSA Standard: C22.1
- cULus Listed: E2527

Description	Orientation	Catalog Number	Dimensions In Millimeters (Inches)
 <p>2-Gang In Use Cover</p>	Horizontal	WCIU2SD	 <p>117.10 (4.61) 60.71 (2.39) 173.23 (6.82) 133.10 (5.24) 80.26 (3.16)</p>

Inserts

Round						
Duplex	GFCI	Switch	2-1/8"	1-11/16"	1-5/8"	1-5/8"
						
Duplex Adapter	GFCI Adapter	2-1/8" Adapter 1-5/8" Ring Switch Adapter	2-1/8" Adapter	1-11/16" Ring	1-5/8" Ring	1-5/8" Ring

Weatherproof Boxes, Covers, Lampholders and Lighting Fixtures

Two-Gang Weatherproof In-Use Covers with Inserts

Gasket and mounting hardware included.

NEC/CEC:
Listed for Ordinary Locations

	Description	Orientation	Color	Catalog Number
	In-Use Cover, 2-1/4" Deep (polycarbonate) 3/8" hole for padlock	Vertical	Clear	WCIU2 ①

WCIU2 Inserts– 6 inserts produce 70 configurations

Two gang In-Use convertible inserts snap together to create combinations for almost every application.

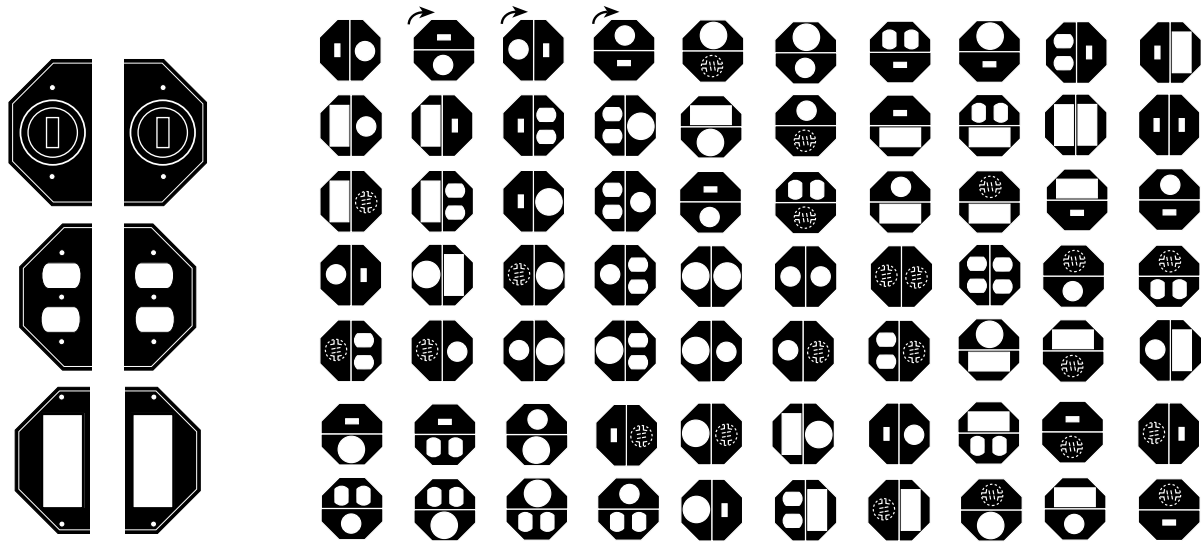



① Provided with inserts, devices not included.

Weatherproof Boxes, Covers, Lampholders and Lighting Fixtures

Round Weatherproof Outlet Boxes and Extensions

Closure plugs, ground screw and mounting lugs included.

NEC/CEC:
Listed for Ordinary Locations

	Depth (Inches)	Wiring Cubic Inch Capacity	Hub Size (Inches)	No. Of Hubs	Catalog Number
	1.62	16	1/2	5	WRX50 ①
	1.62	16	3/4	5	WRX75 ①
	1.62	16	1/2	5	WRX50CG
	1.62	16	3/4	5	WRX75CG
	1.62	16.5	1/2	4	WERX50
	1.62	16.5	3/4	4	WERX75

Dimensions in Millimeters (Inches)

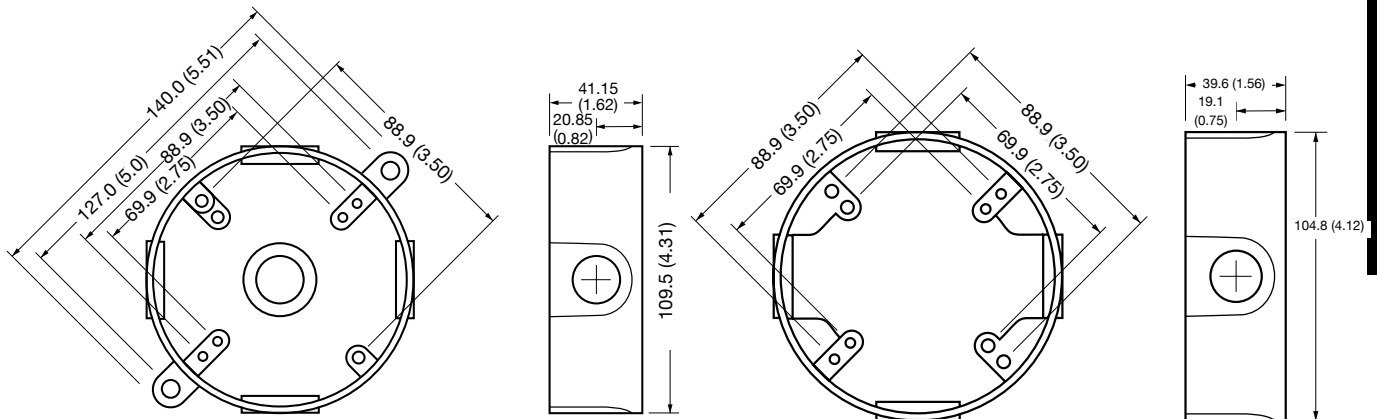

WRX50
WRX75
WRX50CG
WRX75CG

Extension WERX50/WERX75

Extensions and Extension Adapters are used to provide additional capacity needed for NEC box fill requirements. Adapters allow installer to add "take-offs" to new boxes and/or devices.







① Catalog number shown represents gray color. White (Suffix -W) and Bronze (Suffix -B) also available. Consult local sales representative for lead time.

Weatherproof Boxes, Covers, Lampholders and Lighting Fixtures

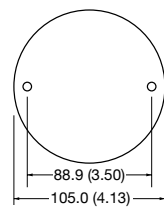
Round Weatherproof Covers

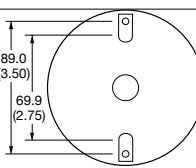
Gasket and mounting hardware included. Lampholders are adjustable. Porcelain sockets.

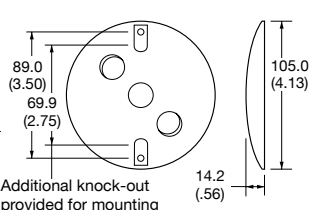
NEC/CEC:
Listed for Ordinary Locations

	Description	Orientation	For use with devices	Color	Catalog Number	Dimensions in Millimeters (Inches)
	Blank Cover, 4" OD (stamped aluminum)	Universal	—	Gray	WCBR	
	Raised Cover, One 1/2" hub	Universal	1 Photocell or lampholder	Gray	WCR150 ①	 Additional knock-out provided for mounting to 3-1/2" Round Box.
	Raised Cover, Three 1/2" hubs	Universal	3 Photocells or lampholders	Gray	WCR350 ①	 Additional knock-out provided for mounting to 3-1/2" Round Box.
	Raised Cover, two 1/2" hubs with lampholders	Universal	2 Lampholders included	Gray	WCR2L ②	

Locking swivel knuckle permits lamp positioning and aiming.

Supplied with porcelain sockets, gaskets, extra long leads, locknut and other hardware. For aiming horizontal or downward. For use with 150 W.

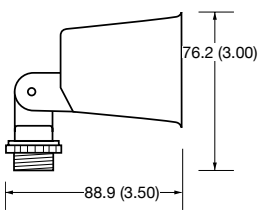
	Description	Color	Catalog Number	Dimensions in Millimeters (Inches)
	Lampholder	Unfinished Metal	WLU1	
	Finished Lampholder	Gray	WLI ①	



① Catalog number shown represents gray color. White (Suffix **-W**) and Bronze (Suffix **-B**) also available. Consult local sales representative for lead time.

② For horizontal to downward aiming For use with 150W max. lamp. Box not included.

Weatherproof Boxes, Covers, Lampholders and Lighting Fixtures

Ceiling Plates and Lampholders

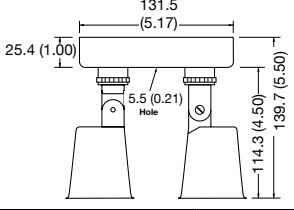
NEC/CEC:
Listed for Ordinary Locations

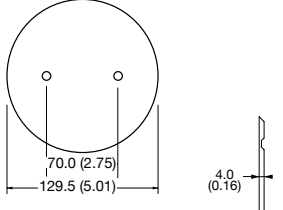
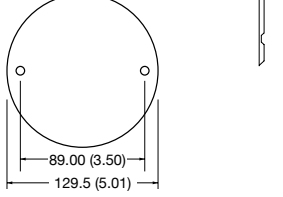
	Description	Orientation	For use with devices	Color	Catalog Number	Dimensions in Millimeters (Inches)
	Ceiling plate (deep) with lampholders	Universal	2 Lampholders included	White	WCRD2LW ①	
	Ceiling plate w/ beveled edge	Universal	—	White	WCRB3W	
	Ceiling plate w/ beveled edge	Universal	—	White	WCRB4W	

① For use with 150W max. lamp.



Weatherproof Boxes, Covers, Lampholders and Lighting Fixtures

Weatherproof Incandescent Fixtures

NEC/CEC:
Listed for Ordinary Locations

Factory assembled with guard, 120 volt rated.

Ground screw, closure plugs and mounting lugs included. Use with 125 °C (257 °F) supply wire. Use with medium base incandescent lamps. Gray color.

	Mounting Style	Hub Size (Inches)	No. of Hubs	Wattage	Dimensions In Millimeters (Inches)						Catalog Number
					A	B	C	D	E	F	
	Pendant	1/2	1	100	85.0 (3.34)	231.0 (9.09)	105.5 (4.15)	251.0 (9.88)	—	—	WFA1050G
	Pendant	3/4	1	100	85.0 (3.34)	231.0 (9.09)	105.5 (4.15)	251.0 (9.88)	—	—	WFA1075G
	Pendant	1/2	1	200	109.8 (4.32)	266.7 (10.50)	135.5 (5.33)	279.4 (11.00)	—	—	WFA2050G
	Pendant	3/4	1	200	109.8 (4.32)	266.7 (10.50)	135.5 (5.33)	279.4 (11.00)	—	—	WFA2075G
	Ceiling	1/2	5	100	85.0 (3.34)	219.0 (8.62)	105.5 (4.15)	238.0 (9.37)	—	—	WFC1050G
	Ceiling	3/4	5	100	85.0 (3.34)	219.0 (8.62)	108.0 (4.15)	238.0 (9.37)	—	—	WFC1075G
	Ceiling	1/2	5	200	109.8 (4.32)	266.7 (10.50)	135.5 (5.33)	273.1 (10.75)	—	—	WFC2050G
	Ceiling	3/4	5	200	109.8 (4.32)	266.7 (10.50)	135.5 (5.33)	273.1 (10.75)	—	—	WFC2075G
	Wall	1/2	5	100	85.0 (3.34)	184.2 (7.25)	105.5 (4.15)	207.0 (8.14)	118.0 (4.64)	106.0 (4.17)	WFW1050G
	Wall	3/4	5	100	85.0 (3.34)	184.2 (7.25)	105.5 (4.15)	207.0 (8.14)	118.0 (4.64)	106.0 (4.17)	WFW1075G
	Wall	1/2	5	200	109.8 (4.32)	222.3 (8.75)	135.5 (5.33)	235.0 (9.25)	118.0 (4.64)	114.3 (4.50)	WFW2050G
	Wall	3/4	5	200	109.8 (4.32)	222.3 (8.75)	135.5 (5.33)	235.0 (9.25)	118.0 (4.64)	114.3 (4.50)	WFW2075G

Dimensions in Millimeters (Inches)

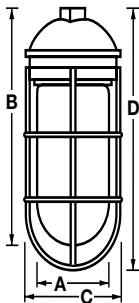

WFA Series

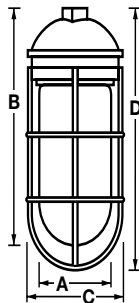

WFC Series

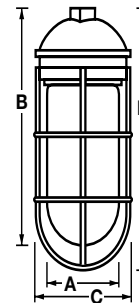



WFW Series

Weatherproof Boxes, Covers, Lampholders and Lighting Fixtures

Accessories and Replacement Parts

NEC/CEC:
Listed for Ordinary Locations

Accessories				
	Electrical Rating	Description	Color	Catalog Number
	120 Vac, 5 Amp	Automated Door Operated Light Switch	Metal	WSWITCH
	120 Vac, 300 watt	Photoelectric Night Switch with Time Delay for Lamp Posts	—	WPHOTO
	120 Vac, 300 watt	Photoelectric Night Switch with Time Delay 1/2" NPT w/locknut	Gray	WPHOTO50
Replacement Parts				
	Description		Color	Catalog Number
	Universal 1 gang gasket		Black	WGSK1
	Universal 2 gang gasket		Black	WGSK2
	1 gang gasket, single and duplex covers		Black	WGSKD1
	External lampholder gasket		Black	WGSKEL
	2 Mounting lugs w/ screws		Gray	WLUGS
	4-1" closure Plugs		Gray	WPLG104 ①
	4-1/2" Closure Plugs		Gray	WPLG504 ①
	4-3/4" Closure Plugs		Gray	WPLG754 ①
	Heavy duty wire guard for 100 watt fixtures, #8 AWS		—	WFG1
	Heavy duty wire guard for 200 watt fixtures, #8 AWS		—	WFG2
	Glass globe for 100 W lighting fixtures		—	WFGL1
	Glass globe for 200 W lighting fixtures		—	WFGL2

① Catalog number shown represents gray color. White (Suffix -W) and Bronze (Suffix -B) also available. Consult local sales representative for lead time.

Weatherproof Boxes, Covers, Lampholders and Lighting Fixtures

Non-Metallic Weatherproof Boxes, Covers and Lampholders

NEC/CEC:
Listed for Ordinary Locations

Applications

- Marine rated boxes and covers are ideal for use in highly corrosive areas, beaches, docks, pools, or other wet location areas.
- Use in branch circuit wiring for wet, damp or dry locations.
- May be used as a junction box or a device box for switches, receptacles, GFCI's etc.
- Lampholders are for use in exterior and interior applications to provide safety and security for driveways, doorways and walkways.

Features

- Rugged PVC or polycarbonate construction prevents entry of dirt, dust and moisture.
- Resistant to impact, heat or low temperature distortion, and mold.
- Mounting can be achieved with formed in place mounting lugs.
- Smooth, accurately tapped hubs prevent wire abrasion.
- Clear UL marking and volumetric marking cast into each box facilitate electrical inspection.
- Continuous box and cover compression ensure complete sealing at gasket interface to prevent moisture entry.
- Lockable covers.
- Closure plugs (2) provided with each box.
- Remaining hubs are knockout (KO) design. No closure plugs required.
- Mounting hardware and gasket provided with each cover.
- Locking swivel knuckle on lampholders permits positive lamp positioning and accurate directional aiming.
- Lampholders are supplied with locknuts, porcelain sockets and internal gaskets for reliability and weather protection.
- Complete installation instructions provided with each item.

Standard Materials

- Boxes: PVC
- Covers: PVC or polycarbonate
- Cover screws: Nickel plated steel
- Gaskets: closed cell foam
- Sockets: porcelain (lampholders)

NEC/CEC Certifications and Compliances

- UL Standard: 514C, 514D, 1598 as applicable
- cULus Listed: E109438, E477255
- CSA Standard: C22.2 No. 18.2 (2008), C22.2 No. 42.1, C22.2 No. 42.1

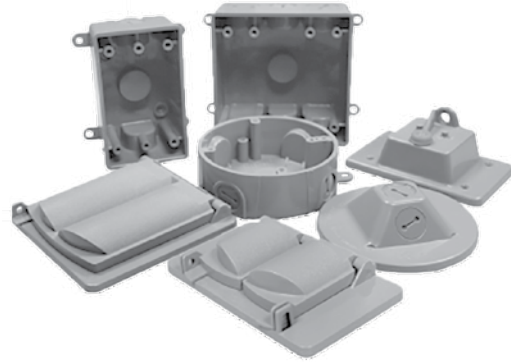

Most of the boxes, covers and lampholders are individually shrink wrapped, labeled and bar coded for ease of handling and identification.



Sturdy corrugated boxes with easy lift-off top with shrink wrapping facilitate merchandising.

Weatherproof Boxes, Covers, Lampholders and Lighting Fixtures

Non-Metallic Weatherproof Boxes, Covers and Lampholders

Closure plugs and mounting lugs included.

NEC/CEC:
Listed for Ordinary Locations

	Depth (Inches)	Wiring Cubic Inch Capacity	Hub Size (Inches)	No. Of Hubs	Color	Catalog Number
	2	16.3	1/2	3	Gray	WSM150GNM ①
	2	16.3	1/2	3	White	WSM150WNM ①
PVC Material						
	2	28.3	1/2	7	Gray	WSP25075GNM ①
	2	28.3	1/2	7	White	WSP25075WNM ①
PVC Material						
	1.5	14.8	1/2	5	Gray	WRX50GNM ①
	1.5	14.8	1/2	5	White	WRX50WNM ①
PVC Material						

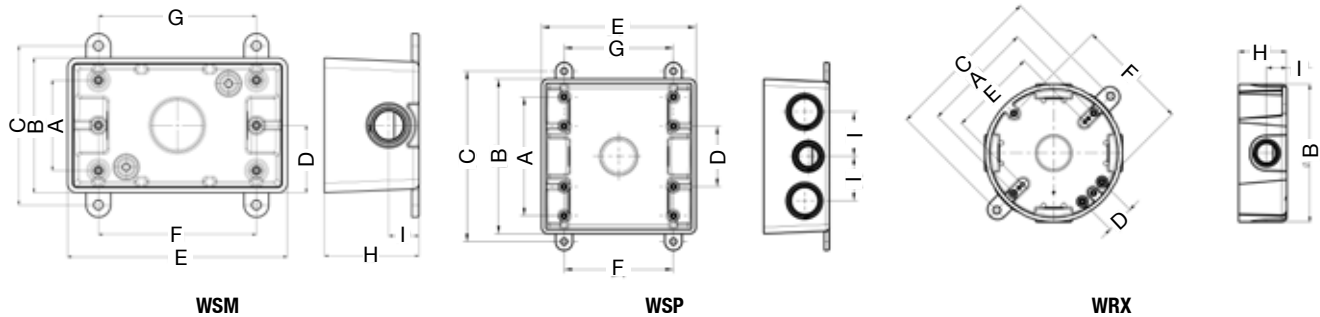







Dimensions In Millimeters (Inches)									Catalog Number
A	B	C	D	E	F	G	H	I	
47.63 (1.87)	71.00 (2.8)	83.80 (3.3)	35.50 (1.4)	116.00 (4.6)	82.55 (3.25)	83.34 (3.3)	50.00 (2.0)	16.00 (0.6)	WSM150GNM
47.63 (1.87)	71.00 (2.8)	83.80 (3.3)	35.50 (1.4)	116.00 (4.6)	82.55 (3.25)	83.34 (3.3)	50.00 (2.0)	16.00 (0.6)	WSM150WNM
90.50 (3.6)	117.70 (4.6)	129.60 (5.1)	46.00 (1.8)	117.70 (4.6)	82.55 (3.1)	83.34 (3.3)	—	33.80 (1.3)	WSP25075GNM
90.50 (3.6)	117.70 (4.6)	129.60 (5.1)	46.00 (1.8)	117.70 (4.6)	82.55 (3.1)	83.34 (3.3)	—	33.80 (1.3)	WSP25075WNM
88.90 (3.5)	108.60 (4.3)	127.00 (5.0)	22.00 (0.9)	69.85 (2.8)	88.90 (3.5)	—	38.00 (1.5)	16.00 (0.6)	WRX50GNM
88.90 (3.5)	108.60 (4.3)	127.00 (5.0)	22.00 (0.9)	69.85 (2.8)	88.90 (3.5)	—	38.00 (1.5)	16.00 (0.6)	WRX50WNM

① UL Listed Marine.

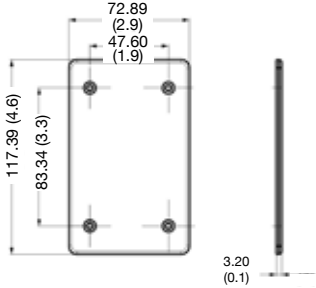
Weatherproof Boxes, Covers, Lampholders and Lighting Fixtures

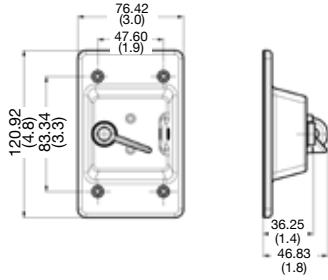
Non-Metallic Weatherproof Covers

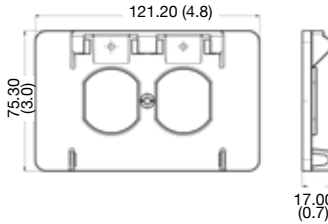
NEC/CEC:
Listed for Ordinary Locations

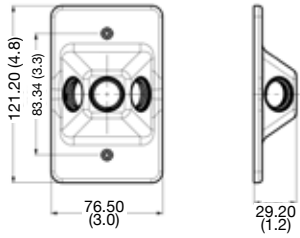





	Description	Orientation	For use with devices	Color	Catalog Number	Dimensions In Millimeters (Inches)
 PVC Material	Blank Cover	Universal	—	Gray	WCB14GNM ①	 72.89 (2.9) 47.60 (1.9) 117.39 (4.6) 83.34 (3.3) 3.20 (0.1)
				White	WCB14WNM ①	
 PVC Material	Toggle Cover	Horizontal	—	Gray	WCT1GNM ②	 76.42 (3.0) 47.60 (1.9) 120.92 (4.8) 83.34 (3.3) 36.25 (1.4) 46.83 (1.8)
				White	WCT1WNM ②	
 Polycarbonate Material	Lockable Cover	Horizontal	Duplex	Gray	WHD1GNM ②	 121.20 (4.8) 75.30 (3.0) 17.00 (0.7)
				White	WHD1WNM ②	
 Polycarbonate Material	1-Gang Lampholder Cover	Universal	Lampholders	Gray	WC1350GNM ②	 121.20 (4.8) 83.34 (3.3) 76.50 (3.0) 29.20 (1.2)
				White	WC1350WNM ②	

① UL Listed Marine.
② cULus Listed.

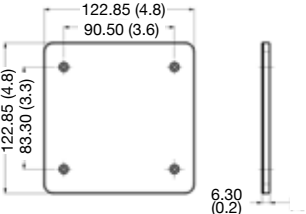
Weatherproof Boxes, Covers, Lampholders and Lighting Fixtures

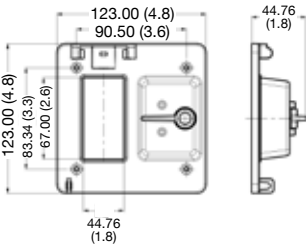
Non-Metallic Weatherproof Covers

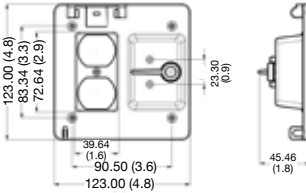
NEC/CEC:
Listed for Ordinary Locations

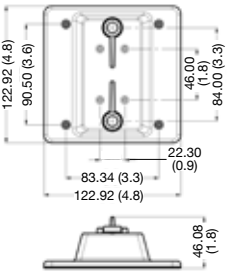





	Description	Orientation	For use with devices	Color	Catalog Number	Dimensions In Millimeters (Inches)
 PVC Material	2-Gang Blank Cover	Universal	—	Gray	WCB24GNM ①	 122.85 (4.8) 90.50 (3.6) 122.85 (4.8) 83.30 (3.3) 6.30 (0.2)
				White	WCB24WNM ①	
 PVC Material	2-Gang Device Cover	Horizontal	GFCI/Switch (Red Toggle)	Gray	WVTG2GTG ②	 123.00 (4.8) 90.50 (3.6) 123.00 (4.8) 83.34 (3.3) 67.00 (2.6) 44.76 (1.8) 44.76 (1.8)
				White	WVTG2GTW ②	
 PVC Material	2-Gang Device Cover	Horizontal	Duplex/Switch (Red Toggle)	Gray	WVTGGDT ②	 123.00 (4.8) 83.34 (3.3) 72.64 (2.9) 23.30 (0.9) 39.64 (1.6) 90.50 (3.6) 123.00 (4.8) 45.46 (1.8)
				White	WVTGWDT ②	
 PVC Material	2-Gang Device Cover	Horizontal	Switches (Not Included)	Gray	WVTT2GNM ②	 122.92 (4.8) 90.50 (3.6) 46.00 (1.8) 84.00 (3.3) 22.30 (0.9) 83.34 (3.3) 122.92 (4.8) 46.08 (1.8)
				White	WVTT2WNM ②	

① UL Listed Marine.
② cULus Listed.

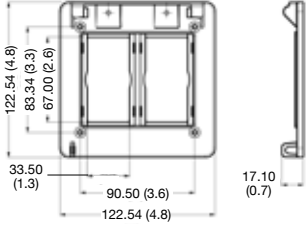
Weatherproof Boxes, Covers, Lampholders and Lighting Fixtures

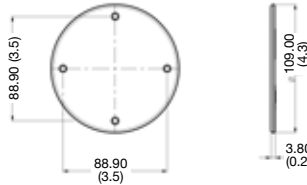
Non-Metallic Weatherproof Covers

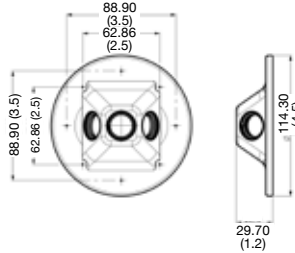
NEC/CEC:
Listed for Ordinary Locations

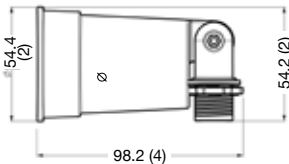
	Description	Orientation	For use with devices	Color	Catalog Number	Dimensions In Millimeters (Inches)
 Polycarbonate Material	2-Gang Device Cover	Horizontal	(2) GFCI or (2) Duplex ③	Gray	WVTGUGNM ①	
				White	WVTGUWNM ①	
 PVC Material	Round Blank Cover	Universal	—	Gray	WCBRGNM ②	
				White	WCBRWNM ②	
 Polycarbonate Material	Round Lampholder Cover	Universal	Lampholders	Gray	WCR350GNM ①	
				White	WCR350WNM ①	
 Polycarbonate Material	Lampholder	Universal	Lamps	Gray	WLIGNM ①	
				White	WLIWNM ①	

① cULus Listed.
 ② UL Listed Marine.
 ③ Duplex inserts included with cover.

Ø

Ø

Service Entrance Heads

Threaded For Rigid Conduit or IMC

NEC/CEC:
Listed for Ordinary Locations

Applications

- Provides a weather-resistant termination of a Service Entrance Conduit Riser at utility connection point.

Features

- Weather resistant.
- Phenolic Insulator has predrilled holes to slip over conductors.
- Easy to assemble onto conduit riser.

Standard Materials

- Malleable or ductile iron
- Phenolic insulator

Standard Finishes

- Hot dip or mechanically galvanized

NEC/CEC Certifications and Compliances

- UL Standard: ANSI/UL 514B
- UL Listed: E-14817
- CSA Standard: C22.2 No. 18
- CSA Certified: 9795

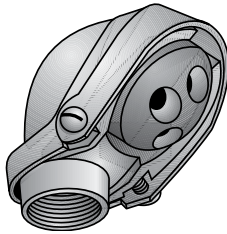

Type 17-75G thru 17-400G

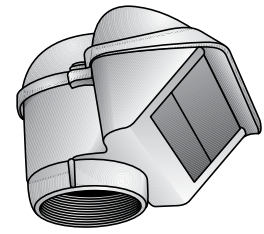
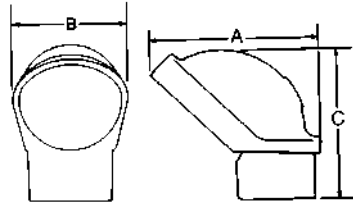

Type 17-500G and 17-600G

Trade Size (Inches)	No. Holes	Insulator Holes		Dimensions in Millimeters (Inches)			Catalog Number
		Dia.	A	B	C		
3/4	2	9.65 (0.38)	87.38 (3.44)	58.67 (2.31)	61.98 (2.44)	17-75G	
	3	10.41 (0.41)					
1	2	11.18 (0.44)	95.25 (3.75)	68.33 (2.69)	71.37 (2.81)	17-100G	
	3	12.70 (0.50)					
1-1/4	2	10.67 (0.42)	112.78 (4.44)	79.50 (3.13)	82.55 (3.25)	17-125G	
	3	16.00 (0.63)					
1-1/2	3	22.35 (0.88)	127.00 (5.00)	90.42 (3.56)	90.42 (3.56)	17-150G	
	1	11.18 (0.44)					
2	2	19.05 (0.75)	127.00 (5.00)	146.05 (5.75)	176.28 (6.94)	17-200G	
	3	25.40 (1.00)					
	1	13.46 (0.53)					
2-1/2	3	22.35 (0.88)	268.22 (10.56)	168.40 (6.63)	166.62 (6.56)	17-250G	
	1	25.40 (1.00)					
	3	33.27 (1.31)					
3	4	44.45 (1.75)	312.67 (12.31)	203.20 (8.00)	204.72 (8.06)	17-300G	
	2	28.70 (1.13)					
4	4	44.45 (1.75)	317.50 (12.50)	203.20 (8.00)	211.07 (8.31)	17-400G	
	2	28.70 (1.13)					

Service Entrance Heads

Clamp-Type For Rigid Conduit or IMC

NEC:
Listed for Ordinary Locations

Applications

- Provides a weather-resistant termination of a Service Entrance Conduit Riser at utility connection point.

Features

- Bar type pressure clamp in body.
- Screw does not bear directly on conduit.
- Weather resistant.
- Phenolic Insulator has predrilled holes to slip over conductors.
- Easy to assemble onto conduit riser.

Standard Material

- Malleable iron
- Brass screws in hood
- Phenolic insulator

Standard Finishes

- Hot dip or mechanically galvanized

NEC Certifications and Compliances

- UL Standard: ANSI/UL 514B
- UL Listed: E-14817

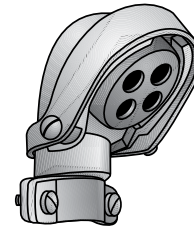

Type CT-75G

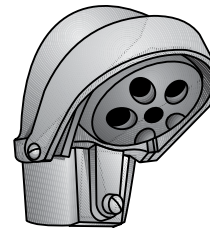

Type CT-100G

Illustrated Dimensions

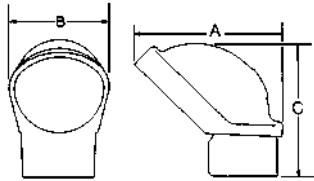

Trade Size (Inches)	Insulator Hole		Dimensions in Millimeters (Inches)			Catalog Number
	No. Holes	Size	A	B	C	
3/4	2	9.65 (0.38)	81.03 (3.19)	58.67 (2.31)	79.50 (3.13)	CT-75G
	3	10.41 (0.41)				
1	2	11.18 (0.44)	95.25 (3.75)	68.33 (2.69)	88.90 (3.50)	CT-100G
	3	12.70 (0.5)				
1-1/4	2	10.67 (0.42)	114.30 (4.5)	81.03 (3.19)	96.77 (3.81)	CT-125G
	3	16.00 (0.63)				
1-1/2	3	19.05 (0.75)	136.65 (5.38)	96.01 (3.78)	120.65 (4.75)	CT-150G
	2	14.99 (0.59)				
	1	11.18 (0.44)				
2	2	19.05 (0.75)	177.80 (7.00)	120.65 (4.75)	160.27 (6.31)	CT-200G
	3	25.40 (1.00)				
	1	13.46 (0.53)				

Service Entrance Heads

Clamp-Type For Rigid Conduit or IMC

NEC:
Listed for Ordinary Locations

Applications

- Combination entrance cap to fit 2" mast and has 1-1/4" cap.

Features

- Bar type pressure clamp in body.
- Screw does not bear directly on conduit.
- Weather resistant.
- Phenolic Insulator has predrilled holes to slip over conductors.
- Easy to assemble onto conduit riser.

Standard Material

- Malleable iron
- Brass screws in hood
- Phenolic insulator

Standard Finishes

- Hot dip or mechanically galvanized

NEC Certifications and Compliances

- UL Standard: ANSI/UL 514B
- UL Listed: E-11857

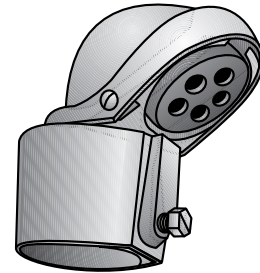

Type CT-2

Illustrated Dimensions

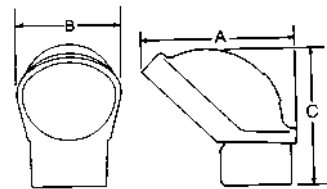

Trade Size (Inches)	Insulator Hole No. Holes	Size	Dimensions in Millimeters (Inches)			
			A	B	C	
2-1/4	2	10.67 (0.42)	127.00 (5.00)	81.03 (3.19)	128.52 (5.06)	CT-2-125G
	3	16.00 (0.63)				

Service Entrance Heads

For SE Cable

NEC/CEC:
Listed for Ordinary Locations

Applications

- Provides a weather-resistant termination of Service Entrance Cable at utility connection point.

Features

- For SE cables - keyhole mounting bracket style.
- Easy to assemble. Cable slips into cap and is securely held by clamping shoe.
- Has split insulator and well bushed holes.
- Cover overlaps to protect cables from weather.
- Weather resistant.

Standard Materials

- Malleable iron body
- Phenolic insulator

Standard Finishes

- Hot dip or mechanically galvanized

NEC/CEC Certifications and Compliances

- UL Standard: ANSI/UL 514B
- UL Listed: E-11858
- CSA Standard: C22.2 No. 18
- CSA Certified: 9795

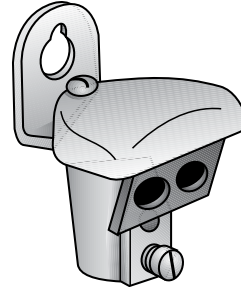

Type 1754G

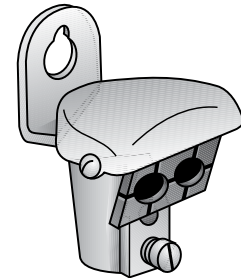

Type 1751G through 1753G

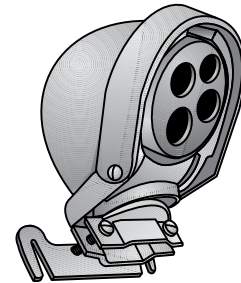

1749G

Illustrated Dimensions

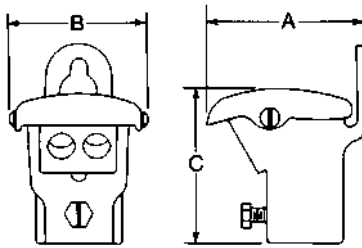

No. Holes	Holes Size Millimeters (Inches)	Max SEU	SEU Opening	Dimensions in Millimeters (Inches)			Catalog Number
				A	B	C	
2	10.41 (0.41)	3#8	11.18 (0.44) - 17.53 (0.69)	54.10 (2.13)	45.97 (1.81)	52.32 (2.06)	1754G
		2#4					
2	10.41 (0.41)	3#4	12.70 (0.50) - 25.40 (1.00)	61.21 (2.41)	50.04 (1.97)	61.98 (2.44)	1753G
		2#2					
2	13.46 (0.53)	3#2	19.05 (0.75) - 29.46 (1.16)	65.79 (2.59)	61.98 (2.44)	67.56 (2.66)	1752G
2	19.81 (0.78)	3#2/0	25.40 (1.00) - 38.1 (1.50)	85.85 (3.38)	80.26 (3.16)	76.20 (3.00)	1751G
3	22.35 (0.88)	3#4/0	28.70 (1.13) - 44.45 (1.75)	88.9 (3.50)	95.25 (3.75)	99.31 (3.91)	1749G
1	11.18 (0.44)						

COMMERCIAL AND INDUSTRIAL FITTINGS: SERVICE ENTRANCE FITTINGS

OZGEDNEY

Watertight Service Entrance and UF Cable Connectors

NEC:
Listed for Ordinary Locations

Applications

- For securing and sealing service entrance and UF cable entering an enclosure or conduit hub.

Features

- Tapered male threads (NPT).
- Suitable for use in wet locations.
- Locknuts, Sealing Locknuts and Sealing Ring Assemblies available for use in sheet metal knockouts.

Standard Materials

- Body: malleable iron
- Grommet: PVC
- Compression washer: steel

Standard Finishes

- Body: zinc electroplated
- Compression washer: zinc electroplated

NEC Certifications and Compliances

- UL Standard: ANSI/UL 514B
- UL Listed: E-11858
- Fed. Spec: W-F-406E

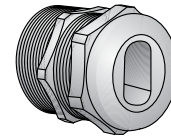

Type SE
Tapered threaded male hub – NPT

Hub Size (Inches)	Type SEU 3 Conductor			Type UF Cable	Catalog Number
	Braided	Neoprene Jacket	Jacket		
1/2				2#14WG and WO/G	SE-501 ①
1/2				2#12WG and WO/G	
3/4				3#14WG and WO/G	SE-752 ①
3/4				3#12WG and WO/G	
3/4				3#10WG and WO/G	SE-751
3/4	3#10	3#10	3#8		
3/4	3#10	3#10	3#8		SE-753
3/4		3#8	3#6		
1				3#14WG and WO/G	SE-1001 ①
1				3#12WG and WO/G	
1				3#10WO/G	
1	3#8	3#8	3#6		SE-1002
1	3#6	3#6	3#4		
1	3#6	3#6	3#4		SE-1003
1	3#4		3#2		
1	3#4	3#4	3#2		SE-1004
1	3#3	3#3	3#1		
1	2#2				
1	1#4				

Hub Size (Inches)	Type SEU 3 Conductor			Type UF Cable	Catalog Number
	Braided	Neoprene Jacket	Jacket		
1-1/4	3#4	3#4	3#2		SE-1251
1-1/4	3#3	3#3	3#1		
1-1/4	3#2				
1-1/4	3#3	3#4	3#1		SE-1253
1-1/4	3#2	3#3	3#1/0		
1-1/4		3#2			
1-1/4	3#2	3#2	3#1/0		SE-1252
1-1/4	3#1	3#1	3#2/0		
1-1/2	3#2	3#2	3#1/0		SE-1504
1-1/2	3#1	3#1	3#2/0		
1-1/2	3#1	3#1	3#2/0		SE-1505
1-1/2	3#1/0		3#3/0		
1-1/2	3#1/0	3#1	3#3/0		SE-1506
1-1/2	3#2/0	3#1/0	3#4/0		
2	3#1/0	3#1	3#3/0		SE-2006
2	3#2/0	3#1/0	3#4/0		
2	3#2/0	3#1/0	3#4/0		SE-2007
2	3#3/0	3#2/0			
2	3#3/0	3#2/0			SE-2008
2	3#4/0	3#3/0			
2	3#4/0	3#3/0			SE-2009
2		3#4/0			

① Can be used with UF Cable.

Watertight Service Entrance and UF Cable Connectors

NEC:
Listed for Ordinary Locations

Dimensions in Millimeters (Inches)

Cable Oval Grommet Range		Body Length	Thread Length	Max. Dia.	Catalog Number
Min.	Max.				
3.81 x 8.38 (0.15 x 0.33)	6.35 x 10.92 (0.25 x 0.43)	28.7 (1.13)	13.46 (0.53)	26.92 (1.06)	SE-501
4.32 x 14.73 (0.17 x 0.58)	7.37 x 18.03 (0.29 x 0.71)	29.46 (1.16)	11.18 (0.44)	35.05 (1.38)	SE-752
7.11 x 12.19 (0.28 x 0.48)	10.16 x 15.49 (0.40 x 0.61)	29.46 (1.16)	11.18 (0.44)	35.05 (1.38)	SE-751
8.64 x 14.73 (0.34 x 0.58)	11.68 x 18.03 (0.46 x 0.71)	29.46 (1.16)	11.18 (0.44)	35.05 (1.38)	SE-753
3.56 x 14.22 (0.14 x 0.56)	7.37 x 18.03 (0.29 x 0.71)	31.75 (1.25)	13.46 (0.53)	41.40 (1.63)	SE-1001
9.40 x 16.76 (0.37 x 0.66)	13.21 x 20.57 (0.52 x 0.81)	31.75 (1.25)	13.46 (0.53)	41.40 (1.63)	SE-1002
10.92 x 19.30 (0.43 x 0.76)	14.73 x 23.11 (0.58 x 0.91)	31.75 (1.25)	13.46 (0.53)	41.40 (1.63)	SE-1003
12.45 x 21.84 (0.49 x 0.86)	16.26 x 25.65 (0.64 x 1.01)	31.75 (1.25)	13.46 (0.53)	41.40 (1.63)	SE-1004
11.18 x 20.57 (0.44 x 0.81)	16.26 x 25.65 (0.64 x 1.01)	35.05 (1.38)	16.00 (0.63)	33.27 (1.31)	SE-1251
12.70 x 23.11 (0.50 x 0.91)	17.78 x 28.19 (0.70 x 1.11)	35.05 (1.38)	16.00 (0.63)	33.27 (1.31)	SE-1253
13.97 x 25.65 (0.55 x 1.01)	19.05 x 30.73 (0.75 x 1.21)	35.05 (1.38)	16.00 (0.63)	33.27 (1.31)	SE-1252
13.97 x 25.65 (0.55 x 1.01)	19.05 x 30.73 (0.75 x 1.21)	38.86 (1.53)	16.00 (0.63)	59.44 (2.34)	SE-1504
15.49 x 28.19 (0.61 x 1.11)	20.57 x 33.27 (0.81 x 1.31)	38.86 (1.53)	16.00 (0.63)	59.44 (2.34)	SE-1505
16.76 x 30.73 (0.66 x 1.21)	21.84 x 35.81 (0.86 x 1.41)	38.86 (1.53)	16.00 (0.63)	59.44 (2.34)	SE-1506
16.76 x 30.73 (0.66 x 1.21)	21.84 x 35.81 (0.86 x 1.41)	52.32 (2.06)	16.00 (0.63)	76.20 (3.00)	SE-2006
18.54 x 33.27 (0.73 x 1.31)	23.62 x 38.35 (0.93 x 1.51)	52.32 (2.06)	16.00 (0.63)	76.20 (3.00)	SE-2007
20.83 x 35.81 (0.82 x 1.41)	25.91 x 40.89 (1.02 x 1.61)	52.32 (2.06)	16.00 (0.63)	76.20 (3.00)	SE-2008
21.84 x 38.35 (0.86 x 1.51)	26.92 x 43.43 (1.06 x 1.71)	52.32 (2.06)	16.00 (0.63)	76.20 (3.00)	SE-2009
22.86 x 40.89 (0.90 x 1.61)	27.94 x 45.97 (1.10 x 1.81)	52.32 (2.06)	16.00 (0.63)	76.20 (3.00)	SE-20010

COMMERCIAL AND INDUSTRIAL FITTINGS: SERVICE ENTRANCE FITTINGS

OZGEDNEY

Non-Watertight Service Entrance Connectors

NEC/CEC:
Listed for Ordinary Locations

Applications

- To secure SE/SEU Flat Cable, Non-Metallic Sheathed Flat Cable and other oval (flat) non-metallic cables to boxes and enclosures.

Features

- 2-screw double clamp - open throat type.
- Furnished with locknut.
- Male hub threads — NPS.

Standard Materials

- Body - malleable iron
- Screws and locknut - steel

Standard Finishes

- Zinc electroplated

NEC/CEC Certifications and Compliances

- UL Standard: ANSI/UL 514B
- UL Listed: E-23237
- CSA Standard C22.2 No. 18
- CSA Certified: 11584
- Fed. Spec: W-F-406E
- NEMA: FB-1

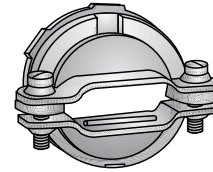

Type 806F — Type 908F

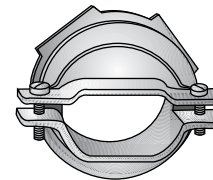

Type 909F

Illustrated Dimensions

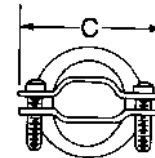

Trade Size (Inches)	SEU Cable Range (Braid Neoprene and PVC Jacketed)	Dimensions in Millimeters (Inches)			Clamp Opening Range			Catalog Number
		A	B	C	Min.	Max.	Width	
3/4	3#10 to 3#6	17.53 (0.69)	11.18 (0.44)	45.97 (1.81)	8.38 (0.33)	20.83 (0.82)	20.83 (0.82)	806F
1	3#10 to 3#2	17.53 (0.69)	14.22 (0.56)	52.32 (2.06)	7.62 (0.30)	26.92 (1.06)	26.92 (1.06)	906F
1-1/4	3#3 to 3#1/0	20.57 (0.81)	14.22 (0.56)	61.98 (2.44)	12.70 (0.50)	34.29 (1.35)	34.29 (1.35)	907F
1-1/2	3#1/0 to 3#3/0	22.35 (0.88)	16.00 (0.63)	69.85 (2.75)	14.99 (0.59)	28.19 (1.11)	39.62 (1.56)	908F
2	3#2/0 to 3#4/0	23.88 (0.94)	19.05 (0.75)	85.85 (3.38)	19.56 (0.77)	28.96 (1.14)	45.21 (1.78)	909F

Non-Watertight Service Entrance Connectors

NEC/CEC:
Listed for Ordinary Locations

Applications

- Type 806 and Type 906 Series - to secure Service Entrance Cable, Non-Metallic Sheathed Cable and Flexible Cords to boxes and enclosures.

Features

- Available with insulated throats.
- Furnished with locknuts.
- Male hub threads — NPS.

Standard Materials

- Body - malleable iron
- Screws/locknut - steel

Standard Finishes

- Zinc electroplated

NEC/CEC Certifications and Compliances

- UL Standard: ANSI/UL 514B
- UL Listed: E-23237
- CSA Standard C22.2 No. 18
- Fed. Spec: W-F-406E
- NEMA: FB-1

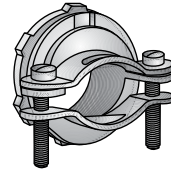

Type 806 — Type 908

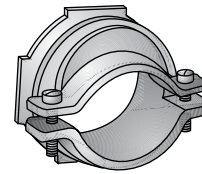

Type 909

Illustrated Dimensions

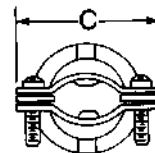
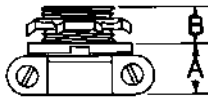

Trade Size (Inches)	Clamp Opening		Dimensions in Millimeters (Inches)				Catalog Number	Insulated Throat Catalog Number
	Min.	Max.	Width	A	B	C		
3/4	9.40 (0.37)	21.34 (0.84)	21.34 (0.84)	17.53 (0.69)	11.18 (0.44)	45.97 (1.81)	806	806T
1	10.67 (0.42)	26.67 (1.05)	26.67 (1.05)	17.53 (0.69)	14.22 (0.56)	52.32 (2.06)	906Z	906T
1-1/4	19.05 (0.75)	34.04 (1.34)	34.04 (1.34)	20.57 (0.81)	14.22 (0.56)	61.98 (2.44)	907	907T
1-1/2	23.11 (0.91)	36.83 (1.45)	39.37 (1.55)	22.35 (0.88)	16.00 (0.63)	69.85 (2.75)	908	908T
2	35.31 (1.39)	51.56 (2.03)	51.56 (2.03)	23.88 (0.94)	19.05 (0.75)	85.85 (3.38)	909	909T

Service Entrance Cable Connectors ^①

NEC:
Listed for Ordinary Locations

Applications

- To secure service entrance cable and nonmetallic sheathed to boxes and enclosures.

Features

- Furnished with locknut.
- Male hub threads — NPS.

Standard Material/Finish

- Malleable iron/zinc electroplated

NEC/CEC Certifications and Compliances

- UL Standard: 514B
- UL Listed: E23237
- CSA Standard: C22.2 No. 18.3
- CSA Certified: 065178
- NEMA: FB-1

Illustrated Dimensions

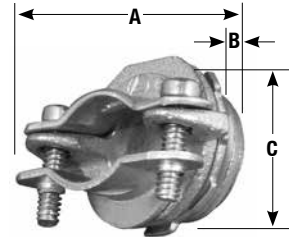

15233

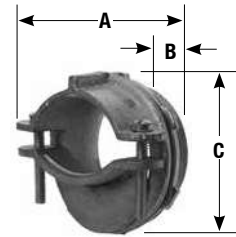

15237

Trade Size (Inches)	Cable Opening in Millimeters (Inches)		Dimensions in Millimeters (Inches)			Weight per 100 kg (lb)	Catalog Number
	Max.	Min.	A	B	C		
3/4	18.8 (0.74)	11.2 (0.44)	16.8 (0.66)	11.2 (0.44)	46.0 (1.81)	6.53 (14.40)	15233
1	24.6 (0.97)	12.7 (0.50)	16.8 (0.66)	14.2 (0.56)	51.6 (2.03)	9.53 (21.00)	15234
1-1/4	33.3 (1.31)	20.6 (0.81)	16.8 (0.66)	14.2 (0.56)	60.5 (2.38)	13.65 (30.10)	15235
1-1/2	40.4 (1.59)	20.6 (0.81)	20.6 (0.81)	19.1 (0.75)	66.8 (2.63)	24.04 (53.00)	15236
2	50.8 (2.00)	25.4 (1.00)	23.9 (0.94)	19.1 (0.75)	82.6 (3.25)	36.29 (80.00)	15237

^① Select connectors by physical dimensions of cable as dimensions may vary between manufacturers.

Service Entrance Cable Connectors ^①

NEC/CEC:
Listed for Ordinary Locations

Applications

- To secure nonmetallic sheathed and service entrance cable to boxes and enclosures.

Features

- Furnished with locknut.
- Male hub threads — NPS.

Standard Material

- Zinc diecast

NEC/CEC Certifications and Compliances

- UL Standard: 514B
- UL Listed: E23237
- CSA Standard: C22.2 No. 18.3
- CSA Certified: 065178
- NEMA: FB-1



15233-DC

Illustrated Dimensions

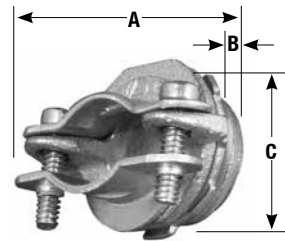

Flexible Conduit Size (Inches)	Cable Opening in Millimeters (Inches)		Dimensions in Millimeters (Inches)			Weight per 100 kg (lb)	Catalog Number
	Max.	Min.	A	B	C		
3/4	20.6 (0.81)	6.4 (0.25)	9.7 (0.38)	14.2 (0.56)	42.9 (1.69)	5.13 (11.30)	15233-DC
1	26.2 (1.03)	9.7 (0.38)	14.2 (0.56)	12.7 (0.50)	49.3 (1.94)	7.94 (17.50)	15234-DC
1-1/4	26.2 (1.03)	9.7 (0.38)	16.0 (0.63)	16.0 (0.63)	55.6 (2.19)	10.43 (23.00)	15235-DC

^① Select connectors by physical dimensions of cable as dimensions may vary between manufacturers.

Nonmetallic Sheathed and Service Entrance Cable Connectors

NEC:
Listed for Ordinary Locations

NEC/CEC:
Listed for Ordinary Locations

Nonmetallic Sheathed Cable ^① Connector With Cam Lock

Applications

- To ground and secure nonmetallic sheathed cable to boxes and enclosures.

Features

- Positive-stop locking action.
- Used with 14-2, 12-2 and 10-2 (with or without ground).

Standard Material

- Thermoplastic

NEC/CEC Certifications and Compliances

- UL Standard: 514B
- UL Listed: E23237
- NEMA: FB-1

Illustrated Dimensions

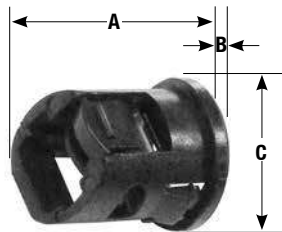

Trade Size (Inches)	Dimensions in Millimeters (Inches)			Weight per 100 kg (lb)	Catalog Number
	A	B	C		
1/2	27.7 (1.09)	3.3 (0.13)	25.4 (1.00)	0.59 (1.30)	A-1 ^②

Nonmetallic Sheathed Cable and Service Entrance Cable ^① Connectors

Applications

- To secure service entrance cable and nonmetallic sheathed to boxes and enclosures.

Features

- Furnished with locknut.
- Male hub threads — NPS.

Standard Material/Finish

- Malleable iron/zinc electroplated

NEC/CEC Certifications and Compliances

- UL Standard: 514B
- UL Listed: E23237
- CSA Standard: C22.2 No. 18.3
- CSA Certified: 065178
- NEMA: FB-1

Illustrated Dimensions

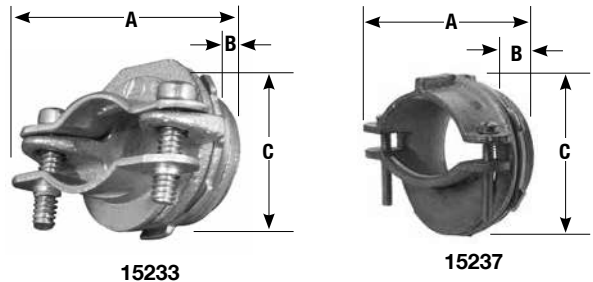

Trade Size (Inches)	Cable Opening in Millimeters (Inches)		Dimensions in Millimeters (Inches)			Weight per 100 kg (lb)	Catalog Number
	Max.	Min.	A	B	C		
3/4	18.8 (0.74)	11.2 (0.44)	16.8 (0.66)	11.2 (0.44)	46.0 (1.81)	6.53 (14.40)	15233
1	24.6 (0.97)	12.7 (0.50)	16.8 (0.66)	14.2 (0.56)	51.6 (2.03)	9.53 (21.00)	15234
1-1/4	33.3 (1.31)	20.6 (0.81)	16.8 (0.66)	14.2 (0.56)	60.5 (2.38)	13.65 (30.10)	15235
1-1/2	40.4 (1.59)	20.6 (0.81)	20.6 (0.81)	19.1 (0.75)	66.8 (2.63)	24.04 (53.00)	15236
2	50.8 (2.00)	25.4 (1.00)	23.9 (0.94)	19.1 (0.75)	82.6 (3.25)	36.29 (80.00)	15237

^① Select connectors by physical dimensions of cable as dimensions may vary between manufacturers.
^② Not CSA certified.

Nonmetallic Sheathed and Service Entrance Cable Connectors ^①

NEC/CEC:
Listed for Ordinary Locations

Applications

- To secure nonmetallic sheathed and service entrance cable to boxes and enclosures.

Features

- Furnished with locknut.
- Male hub threads — NPS.

Standard Material

- Zinc diecast

NEC/CEC Certifications and Compliances

- UL Standard: 514B
- UL Listed: E23237
- CSA Standard: C22.2 No. 18.3
- CSA Certified: 065178
- NEMA: FB-1



15233-DC

Illustrated Dimensions

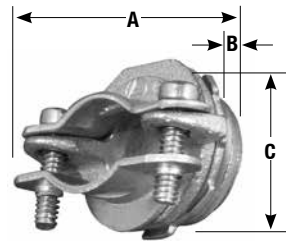

COMMERCIAL AND INDUSTRIAL FITTINGS: SERVICE ENTRANCE FITTINGS

Flexible Conduit Size (Inches)	Cable Opening in Millimeters (Inches)		Dimensions in Millimeters (Inches)			Weight per 100 kg (lb)	Catalog Number
	Max.	Min.	A	B	C		
3/4	20.6 (0.81)	6.4 (0.25)	9.7 (0.38)	14.2 (0.56)	42.9 (1.69)	5.13 (11.30)	15233-DC
1	26.2 (1.03)	9.7 (0.38)	14.2 (0.56)	12.7 (0.50)	49.3 (1.94)	7.94 (17.50)	15234-DC
1-1/4	26.2 (1.03)	9.7 (0.38)	16.0 (0.63)	16.0 (0.63)	55.6 (2.19)	10.43 (23.00)	15235-DC

^① Select connectors by physical dimensions of cable as dimensions may vary between manufacturers.

Round Service Entrance Straps and Nails

For Round SE and NM Cables

CEC:
Listed for Ordinary Locations

CEC:
Listed for Ordinary Locations

Type 14-G

Application

- To secure round SE and NM cable.

Standard Materials

- Malleable iron

Standard Finishes

- Mechanically galvanized

CEC Certifications and Compliances

- CSA Standard: C22.2 No. 18
- CSA Certified: 009795
- Fed. Spec: FF-S-760

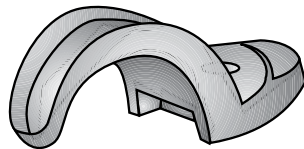

Type 14-G

Type 333G

Application

- To secure round SE and NM cable.

Standard Materials

- Malleable iron

Standard Finishes

- Mechanically galvanized

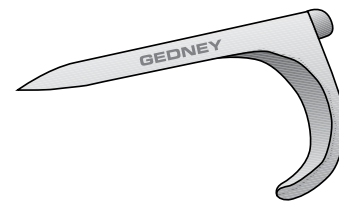

Type 333G

Illustrated Dimensions

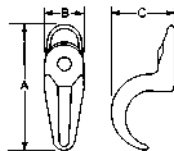

Conduit Size Inches	Dimensions in Millimeters (Inches)				Catalog Number
	A	B	C	Bolt Dia.	
1/8	49.28 (1.94)	12.70 (0.50)	12.70 (0.50)	#10	14-18G
1/4	40.39 (1.59)	14.99 (0.59)	16.00 (0.63)	6.35 (0.25)	14-25G
3/8	44.45 (1.75)	16.00 (0.63)	19.05 (0.75)	6.35 (0.25)	14-38G

Trade Size (Inches)	Dimensions in Millimeters (Inches)		Catalog Number
	Nail Length	Nominal Thickness	
1/2	55.63 (2.19)	4.83 (0.19)	333G
3/4	63.50 (2.50)	4.83 (0.19)	334G
1	73.15 (2.88)	4.83 (0.19)	335G

COMMERCIAL AND INDUSTRIAL FITTINGS: SERVICE ENTRANCE FITTINGS

GEDNEY

NEER™ Aluminum Service Entrance Pulling Ells

For Threaded Rigid Conduit and IMC

NEC/CEC:
Listed for Ordinary Locations

NEC/CEC:
Listed for Ordinary Locations

SLB: Pulling Ells

Applications

- To provide access to the inside of a service raceway.
- For wire pulling where the raceway changes direction 90 degrees.
- Limited to No. 6 AWG maximum wire size. The maximum quantity of conductors is based on the maximum conductor fill for the trade size of the raceway (conduit).

Features

- Cover and gasket included.
- Hub in back sits flat on wall.

Standard Material/Finish

- Diecast aluminum/epoxy powder coat
- Gasket: fiber

NEC/CEC Certifications and Compliances

- UL Standard: 514B
- UL Listed: E53330
- CSA Standard: C22.2 No. 18.3
- CSA Certified: 208044
- NEMA: FB-1



SLB-50

Illustrated Dimensions



Trade Size (Inches)	Dimensions in Millimeters (Inches)			Catalog Number
	A	B	C	
1/2	82.3 (3.24)	31.0 (1.22)	36.1 (1.42)	SLB-50
3/4	90.7 (3.57)	35.6 (1.40)	68.1 (2.68)	SLB-75
1	108.0 (4.25)	45.0 (1.77)	49.8 (1.96)	SLB-100
1-1/4	142.7 (5.62)	57.4 (2.26)	61.7 (2.43)	SLB-125
1-1/2	158.8 (6.25)	62.7 (2.47)	59.7 (2.35)	SLB-150
2	171.5 (6.75)	74.2 (2.92)	73.7 (2.90)	SLB-200

SLB-XL: Extra Long Pulling Ells

Applications

- To provide access to the inside of a service raceway.
- For wire pulling where the raceway changes direction 90 degrees.

Features

- Cover and gasket included.

Standard Material/Finish

- Diecast aluminum/epoxy powder coat
- Gasket: fiber

NEC/CEC Certifications and Compliances

- UL Standard: 514B
- UL Listed: E53330
- CSA Standard: C22.2 No. 18.3
- CSA Certified: 208044
- NEMA: FB-1



SLB-125-XL

Illustrated Dimensions

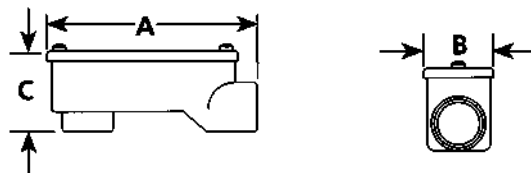

Trade Size (Inches)	Dimensions in Millimeters (Inches)			Catalog Number
	A	B	C	
1-1/4	199.9 (7.87)	65.0 (2.56)	59.7 (2.35)	SLB-125-XL
2	260.4 (10.25)	81.8 (3.22)	84.3 (3.32)	SLB-200-XL

NEER™ Aluminum Entrance Caps

NEC:
Listed for Ordinary Locations

Applications

- Clamp type aluminum entrance caps for threaded or unthreaded rigid conduit, IMC or EMT service masts.

Standard Material

- ECO-100 thru ECO-101: zinc diecast
- ECO-102 thru ECO-109: aluminum/natural

NEC Certifications and Compliances

- UL Standard: 514B
- UL Listed: E302405
- NEMA: FB-1



ECO -100

Illustrated Dimensions

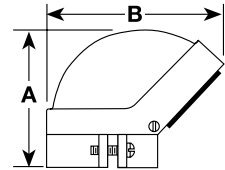

Trade Size (Inches)	Dimensions in Millimeters (Inches)		Insulator Holes		Catalog Number
	A	B	No. Holes	Dia.	
1/2	68.6 (2.70)	82.6 (3.25)	4	19/64	ECO-100
3/4	71.1 (2.80)	92.5 (3.64)	2	3/8	ECO-101
			3	13/32	
1	86.4 (3.40)	105.4 (4.15)	2	7/16	ECO-102
			3	1/2	
1-1/4	84.3 (3.32)	117.1 (4.61)	2	27/64	ECO-103
			3	5/8	
1-1/2	120.7 (4.75)	147.1 (5.79)	2	19/32	ECO-104
			3	3/4	
2	146.1 (5.75)	175.3 (6.90)	2	3/4	ECO-105
			3	1	
2-1/2	177.8 (7.00)	266.7 (10.50)	1	1-5/16	ECO-106
			3	7/8	
3	215.9 (8.50)	298.5 (11.75)	1	1	ECO-107
			3	1-3/4	
3-1/2	215.9 (8.50)	311.2 (12.25)	4	1-1/8	ECO-108
			3	1-3/4	
4	222.3 (8.75)	317.5 (12.50)	4	1-1/8	ECO-109
			3	1-3/4	

COMMERCIAL AND INDUSTRIAL FITTINGS: SERVICE ENTRANCE FITTINGS

Appleton® OZGEDNEY

NEER™ Aluminum Entrance Caps

NEC:
Listed for Ordinary Locations

Applications

- Set screw type aluminum entrance caps for unthreaded rigid conduit or IMC service masts.

Standard Material

- Aluminum/natural

NEC Certifications and Compliances

- UL Standard: 514B
- UL Listed: E302405
- NEMA: FB-1

Illustrated Dimensions

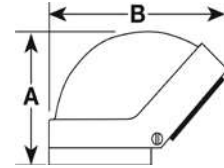

ECS-105

Trade Size (Inches)	Dimensions in Millimeters (Inches)		Insulator Holes		Catalog Number
	A	B	No. Holes	Dia.	
2	139.7 (5.50)	177.8 (7.00)	2	3/4	ECS-105
			3	1	
			1	1-5/16	
2-1/2	184.2 (7.25)	260.4 (10.25)	3	7/8	ECS-106
			1	1	
			3	1-5/16	
3	222.3 (8.75)	273.1 (10.75)	4	1-1/8	ECS-107
			3	1-3/4	
			4	1-1/8	
3-1/2	235.0 (9.25)	342.9 (13.50)	4	1-1/8	ECS-108
			3	1-3/4	
			4	1-1/8	
4	235.0 (9.25)	342.9 (13.50)	4	1-1/8	ECS-109
			3	1-3/4	
			4	1-1/8	

NEER™ Service Entrance Caps and Straps

For SE/U Cable

NEC/CEC:
Rated for Ordinary Locations

1050: Combination Slip Fitter

Applications

- Weather resistant entrance cap for service drop conductors.

Features

- Slip fit.
- Phenolic insulator with multiple holes.
- For use outdoors in wet locations.

Standard Material/Finish

- Aluminum/natural



1050

Illustrated Dimensions

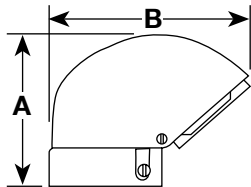

Trade Size (Inches)	Dimensions in Millimeters (Inches)		Catalog Number
	A	B	
2 x 1-1/4	102.9 (4.05)	120.1 (4.73)	1050
2-1/2 x 1	131.6 (5.18)	165.1 (6.50)	1053

1702: One Hole Stamped Steel Straps

Applications

- One hole strap for securing Type SE or Type USE cables.

Standard Material/Finish

- Steel/zinc plated



1702

Illustrated Dimensions

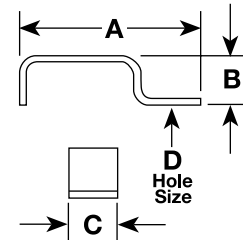

Trade Size (Inches)	Dimensions in Millimeters (Inches)				Catalog Number
	A	B	C	D	
2/3	49.5 (1.95)	17.0 (0.67)	19.1 (0.75)	6.4 (0.25)	1702
3/3	49.3 (1.94)	16.0 (0.63)	14.5 (0.57)	6.4 (0.25)	1703
6/4, 4/3	43.2 (1.70)	11.7 (0.46)	14.2 (0.56)	6.4 (0.25)	1704
1, 1/0 or 2/0	63.2 (2.49)	20.8 (0.82)	25.4 (1.00)	7.9 (0.31)	1710
3/0, 4/0	71.1 (2.80)	24.6 (0.97)	25.4 (1.00)	7.9 (0.31)	1740

COMMERCIAL AND INDUSTRIAL FITTINGS: SERVICE ENTRANCE FITTINGS

Appleton® OZGEDNEY

NEER™ PVC Entrance Caps

Threaded for Rigid Conduit and IMC

NEC/CEC:
Listed for Ordinary Locations

PVC: Entrance Caps

Applications

- Plastic entrance caps for rigid conduit, IMC, EMT or PVC conduit service mast.

Features

- Cover releases with screwdriver twist, no screws to back out.
- U-slots eliminate two piece insulator.
- Complete with EMT adapter.

Standard Material

- PVC

NEC Certifications and Compliances

- UL Standard: 514B
- UL Listed: E302405
- NEMA: FB-1



Illustrated Dimensions

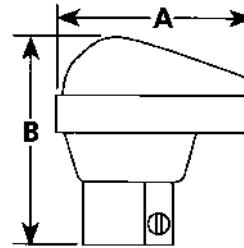

COMMERCIAL AND INDUSTRIAL FITTINGS: SERVICE ENTRANCE FITTINGS

Appleton OZGEDNEY

Trade Size (Inches)	Dimensions in Millimeters (Inches)		Catalog Number
	A	B	
1/2	73.7 (2.90)	66.8 (2.63)	PVC-100
3/4	80.5 (3.17)	80.0 (3.15)	PVC-101
1	85.1 (3.35)	79.0 (3.11)	PVC-102
1-1/4	99.1 (3.90)	94.0 (3.70)	PVC-103
1-1/2	96.5 (3.80)	95.8 (3.77)	PVC-104
2	158.8 (6.25)	165.1 (6.50)	PVC-105

NEER™ Zinc Two Screw Connectors For Service Entrance Cable

NEC/CEC:
Listed for Ordinary Locations

NEC/CEC:
Listed for Ordinary Locations

C: For Oval Service Entrance Cables

Applications

- To terminate oval Type SE or Type USE cable.

Features

- Furnished with locknut.
- Male hub threads — NPS.

Standard Material/Finish

- Body: zinc diecast
- Clamp (C-750, C-1000): steel/zinc plated
- Clamp (C-1250, C-1500, C-2000): zinc diecast
- Screw: steel/zinc plated

NEC/CEC Certifications and Compliances

- UL Standard: 514B
- UL Listed: E25015
- CSA Standard: C22.2 No. 18.3
- CSA Certified: 208044
- NEMA: FB-1



C-750 and C-1000



C-1250 thru C-2000

Illustrated Dimensions

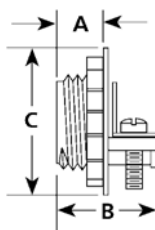

Trade Size (Inches)	Dimensions in Millimeters (Inches)			SE Range	Catalog Number
	A	B	C		
3/4	10.7 (0.42)	23.9 (0.94)	23.1 (0.91)	8-3, 6-3	C-750
1	13.0 (0.51)	28.2 (1.11)	30.5 (1.20)	6-3, 4-3	C-1000
1-1/4	15.2 (0.60)	33.3 (1.31)	47.5 (1.87)	3-3, 2-3	C-1250
1-1/2	15.0 (0.59)	33.8 (1.33)	51.1 (2.01)	3-2/0	C-1500
2	18.8 (0.74)	39.9 (1.57)	66.5 (2.62)	3-4/0	C-2000

① Not UL Listed or CSA Certified.

Note:

- C-750 and C-1000 also listed for use with nonmetallic sheathed cable.

C-R: For Round Service Entrance Cables

Applications

- To terminate round Type SE or Type USE cable.

Features

- Furnished with locknut.
- Male hub threads — NPS.

Standard Material/Finish

- Body: zinc diecast
- Clamp: steel/zinc plated
- Screw: steel/zinc plated

NEC/CEC Certifications and Compliances

- UL Standard: 514B
- UL Listed: E25015
- CSA Standard: C22.2 No. 18.3
- CSA Certified: 208044
- NEMA: FB-1



C-1001-R thru C-1501-R



C-2001-R

Illustrated Dimensions

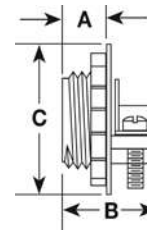

Trade Size (Inches)	Dimensions in Millimeters (Inches)			SER Range	Catalog Number
	A	B	C		
1	13.0 (0.51)	28.2 (1.11)	38.4 (1.51)	6-3, 4-3	C-1001-R
1-1/4	15.2 (0.60)	31.8 (1.25)	46.2 (1.82)	3-3, 2-3	C-1251-R
1-1/2	16.3 (0.64)	36.6 (1.44)	52.3 (2.06)	3-2/0, 3-3/0	C-1501-R
2	18.8 (0.74)	40.4 (1.59)	65.5 (2.58)	4-4/0	C-2001-R ①

COMMERCIAL AND INDUSTRIAL FITTINGS: SERVICE ENTRANCE FITTINGS

Appleton® OZGEDNEY

NEER™ Service Entrance Flashings

NEC/CEC:
Rated for Ordinary Locations

NC: No Caulk, Galvanized Steel

Applications

- These are used to provide a watertight connection between the roof line and service masts or ventilation pipes.

Standard Material

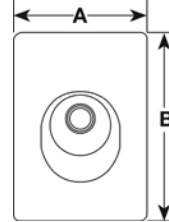

- NC and 1000: galvanized steel
- 1000-N: neoprene

Illustrated Dimensions



COMMERCIAL AND INDUSTRIAL FITTINGS: SERVICE ENTRANCE FITTINGS

Appleton OZGEDNEY

	Trade Size (Inches)	Dimensions in Millimeters (Inches)		Catalog Number
		A	B	
NC: No Caulk, Galvanized				
	1-1/4 - 1-1/2	222.3 (8.75)	317.5 (12.50)	NC-1069
	2	225.6 (8.88)	317.5 (12.50)	NC-1070
	2-1/2 - 3-1/2	273.1 (10.75)	368.3 (14.50)	NC-1071
1000: Galvanized with Collar				
	2	273.1 (10.75)	368.3 (14.50)	1070
	2-1/2	273.1 (10.75)	368.3 (14.50)	1071
1000-N: All-Neoprene				
	1-1/4 - 1-1/2	228.6 (9.00)	285.8 (11.25)	1069-N
	2	228.6 (9.00)	292.1 (11.50)	1070-N
	2-1/2 - 3-1/2	228.6 (9.00)	292.1 (11.50)	1071-N
	3	254.0 (10.00)	342.9 (13.50)	1072-N

NEER™ Service Entrance Wire Holders

NEC/CEC:
Rated for Ordinary Locations

NEC/CEC:
Rated for Ordinary Locations

1402: All Porcelain with Lag Screw

Applications

- To secure overhead service entrance drop to building exterior.
- For 600 volt services or less.

Standard Material/Finish

- Porcelain
- Screw: steel/zinc plated



Illustrated Dimensions

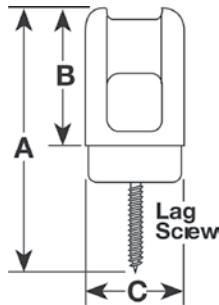

Lag Screw Length (Inches)	Dimensions in Millimeters (Inches)			Catalog Number
	A	B	C	
2-1/4	136.1 (5.36)	78.0 (3.07)	47.0 (1.85)	1402

1401: Adjustable with Porcelain Insulator

Applications

- Clamp-on adjustable wire holder for service entrance masts.
- May be used in other applications requiring insulator attachment to pipe.
- For 600 volt services or less.

Standard Material/Finish

- Clamps: porcelain/steel
- Screw: steel/zinc plated



Illustrated Dimensions

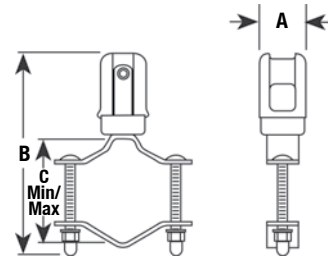

Trade Size (Inches)	Dimensions in Millimeters (Inches)			Catalog Number
	A	B	C	
1-1/4 x 2-1/2	41.1 (1.62)	184.2 (7.25)	4.00/101.6 (1.75/44.5)	1401

COMMERCIAL AND INDUSTRIAL FITTINGS: SERVICE ENTRANCE FITTINGS

Appleton® OZGEDNEY

NEER™ Service Entrance Connectors

NEC/CEC:
Listed for Ordinary Locations

NEC/CEC:
Listed for Ordinary Locations

UF: For Underground Cable

Applications

- Gland type connector for sealing and terminating. Type UF cable.

Standard Material/Finish

- Steel/zinc plated
- Grommet: neoprene

NEC/CEC Certifications and Compliances

- UL Standard: 514B
- UL Listed: E25015
- NEMA: FB-1



UF

Illustrated Dimensions

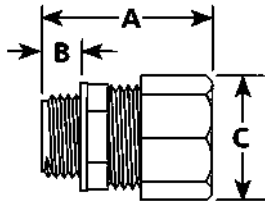

Trade Size (Inches)	Dimensions in Millimeters (Inches)			Cable Range	Catalog Number
	A	B	C		
1/2	33.3 (1.31)	12.7 (0.50)	27.4 (1.08)	14-2 and 12-2 AWG	UF-50
3/4	38.4 (1.51)	13.2 (0.52)	33.8 (1.33)	14-3, 12-3, 10-3 and 8-2 AWG	UF-75

Ⓢ Not CSA certified

* WC Note: Connector Selection: SE dimensions are based upon average dimensions given by various manufacturers of cable. Individual manufacturers vary. Actual dimensions must be checked and proper fittings selected based upon "grommet range minimum" column.

WC: For Oval SE/U Cable

Applications

- For terminating and sealing service entrance cable entering an enclosure or conduit hub.

Standard Material/Finish

- Body: zinc diecast
- Compression washer: steel/zinc plated
- Grommet: neoprene

NEC/CEC Certifications and Compliances

- WC-1004 thru WC-2004N, except WC-1501 and WC-2001
UL Listed: E37336
- WC-1004 thru WC-2004N
CSA Certified: LR14489



WC

Illustrated Dimensions

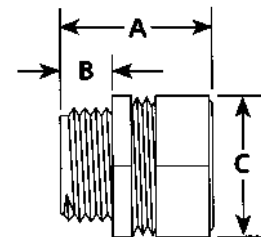

Trade Size (Inches)	Grommet ① Minimum	Opening Maximum	Dimensions in Millimeters (Inches)			Catalog Number
			A	B	C	
1	0.50 (0.32)	0.80 (0.50)	39.6 (1.56)	14.0 (0.55)	38.1 (1.50)	WC-1004
1	0.71 (0.40)	0.70 (0.44)	39.6 (1.56)	14.0 (0.55)	38.1 (1.50)	WC-1006
1	0.81 (0.44)	0.63 (0.40)	39.6 (1.56)	14.0 (0.55)	38.1 (1.50)	WC-1008
1-1/4	0.93 (0.51)	0.85 (0.57)	50.5 (1.99)	15.5 (0.61)	46.7 (1.84)	WC-1252
1-1/4	0.87 (0.48)	0.85 (0.51)	50.5 (1.99)	15.5 (0.61)	46.7 (1.84)	WC-1253
1-1/4	1.05 (0.57)	0.94 (0.66)	50.5 (1.99)	15.5 (0.61)	46.7 (1.84)	WC-1252N
1-1/2	1.10 (0.65)	1.19 (0.70)	55.4 (2.18)	15.7 (0.62)	54.6 (2.15)	WC-1501
1-1/2	1.20 (0.70)	1.23 (0.74)	55.4 (2.18)	15.7 (0.62)	54.6 (2.15)	WC-1502
2	1.10 (0.65)	1.19 (0.70)	61.2 (2.41)	19.3 (0.76)	65.3 (2.57)	WC-2001
2	1.20 (0.70)	1.23 (0.74)	61.2 (2.41)	19.3 (0.76)	65.3 (2.57)	WC-2002
2	1.30 (0.75)	1.41 (0.83)	61.2 (2.41)	19.3 (0.76)	65.3 (2.57)	WC-2003
2	1.43 (0.84)	1.53 (0.89)	61.2 (2.41)	19.3 (0.76)	65.3 (2.57)	WC-2004
2	1.58 (0.94)	1.58 (1.00)	61.2 (2.41)	19.3 (0.76)	65.3 (2.57)	WC-2004N

NEER™ Duct Sealing Compound

NEC:
Listed for Ordinary Locations

NEER™ Duct Sealing Compound

Applications

- NEER™ sealer is used primarily by the building and specifically by the electrical trade to seal around junction boxes, flashings and service mast entries. It can be shaped by hand to any form and reused if necessary. NEER™ duct seal has countless other applications in the refrigeration, heating and cooling, plumbing and metal-fabrication fields. It is an excellent general purpose sealant around the home.

Features

- FDA Approved as listed in CFR, Title 21 being composed of ingredients acceptable for packaging and transporting food.
- Chemically acceptable to the U.S.D.A. for use in meat and poultry processing areas under Federal Inspection.
- Dielectric strength: approximate 100 volts per mil (ASTM D149-64).
- Resistivity: 1.5.1 @ 100 °C (212 °F)/. 4.8 x 109 ohm-cm 1.5.2 after 96 hours @ 115 °C (239 °F). 4.8 x 1010 ohm-cm (ASME power test code of 1965, Section 40.5).
- NEER™ duct seal may be painted immediately after application and will not bleed through the dry paint film.
- Non-corrosive: will not corrode metal.
- Non-irritant: no irritation to eyes or skin as listed in CFR, Title 16, "Appraisal of the safety of chemicals in food, drugs and cosmetics."
- This sealer is a gray, permanently soft, non-toxic, non-volatile compound which will adhere to most clean, dry surfaces.



DC-10

Physical and Chemical Characteristics

- Base: non-drying synthetic polymers and oils.
- No unpleasant odor.
- Temperature tolerance range: -34.4 °C (-30 °F) to +79.4 °C (+175 °F). Will not slump at +135 °C (+275 °F) for brief periods.
- Fillers: saturated mineral fillers and other inert ingredients.
- Cone penetration: (ASTM D217-52T) modified to total moving load of 300 gm., 5 sec. @ +25 °C (+77 °F); 100-115 mm/10.
- Non-volatile (solids): 100.
- Specified gravity: 1.65 to 1.7 (ASTM D71-72).
- Temperature usage range (recommended): -3.9 °C (+25 °F) to +48.9 °C (+120 °F).
- Shelf life: unlimited.

NEC Certifications and Compliances

- UL Standard: 723
- UL Listed: R11682e

Size kg (lb)	Catalog Number
0.45 (1.00)	DC-10
2.27 (5.00)	DC-50

COMMERCIAL AND INDUSTRIAL FITTINGS: SERVICE ENTRANCE FITTINGS

Appleton® OZGEDNEY

NEER™ Duct Sealing Compound

NEC:
Listed for Ordinary Locations

Appleton™ Duct Sealing Compound

Applications

- Appleton™ Duct sealing weatherproof compound is used to seal around junction boxes, flashings and service mast entries for enhanced protection.

NEC Certifications and Compliances

- UL Standard: 723
- UL Listed: E10627, E-14814



DUC-1

COMMERCIAL AND INDUSTRIAL FITTINGS: SERVICE ENTRANCE FITTINGS

Size kg (lb)	Catalog Number
0.45 (1.00)	DUC-1
2.27 (5.00)	DUC-5

Appleton OZGEDNEY

Install and maintain quality electrical infrastructure with the most durable electrical construction products.



Appleton and O-Z/Gedney are the cornerstone brands of Emerson's Electrical Apparatus and Lighting business; trusted worldwide to make electrical installations safer, more productive and more reliable.

United States (Headquarters)

Appleton Grp LLC
9377 W. Higgins Road
Rosemont, IL 60018
United States
T +1 800 621 1506

Europe

ATX SAS
Espace Industriel Nord
35, rue André Durouchez,
CS 98017
80084 Amiens Cedex 2, France
T +33 3 2254 1390

Canada

EGS Electrical Group Canada Ltd.
99 Union Street
Elmira ON, N3B 3L7
Canada
T +1 888 765 2226

Asia Pacific

EGS Private Ltd.
Block 4008, Ang Mo Kio Ave 10,
#04-16 TechPlace 1,
Singapore 569625
T +65 6556 1100

Latin America

EGS Comercializadora Mexico S
de RL de CV
Calle 10 N° 145 Piso 3
Col. San Pedro de los Pinos
Del. Álvaro Obregon
Ciudad de México. 01180
T +52 55 5809 5049

Australia Sales Office

Bayswater, Victoria
T +61 3 9721 0348

China Sales Office

Shanghai
T +86 21 3338 7000

Middle East Sales Office

Dammam, Saudi Arabia
T +966 13 510 3702

Chile Sales Office

Las Condes
T +56 2928 4819

India Sales Office

Chennai
T +91 44 3919 7300

Korea Sales Office

Seoul
T +82 2 3483 1555

 Emerson.com

 [LinkedIn.com/company/emerson](https://www.linkedin.com/company/emerson)

The Emerson logo is a trademark and service mark of Emerson Electric Co. © 2016 Emerson Electric Co. Appleton and O-Z/Gedney brand logos are registered trademarks of Appleton Grp LLC. All other marks are the property of their respective owners. © 2016 Emerson Automation Solutions. All rights reserved.



EMERSON. CONSIDER IT SOLVED.™